

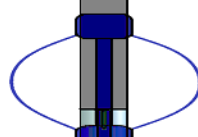

<<< Fold Here >>>
All interpretations are opinions based on inferences from electrical or other measurements and we cannot and do not guarantee the accuracy or correctness of any interpretation, and we shall not, except in the case of gross or willful negligence on our part, be liable or responsible for any loss, costs, damages, or expenses incurred or sustained by anyone resulting from any interpretation made by any of our officers, agents or employees. These interpretations are also subject to our general terms and conditions set out in our current Price Schedule.
Comments
Log ran as per customer request Depth referenced to Casing Tally reported Marker Joint at 6016 FT to 6035 FT Adjusted -22 FT to correlate with Marker Joint Log ran with 2500 PSI Surface Induced Pressure Logging tools were clean and free of any debris upon completion of operations  Thank you for choosing Reliance Oilfield Services, LLC!!

Sensor	Offset (ft)	Schematic	Description	Length (ft)	O.D. (in)	Weight (lb)
			Titan CHD-14375 GO Titan 1-7/16" Assembled Electric Cable Head with 1" Fishing Neck	1.03	1.44	3.60

			Fishing Neck			
TEMP	14.16		SO BS CENT-2750-4500 Slip Over 2-3/4" I.D. for 4-1/2" O.D. Casing Bow Spring Centralizer	1.33	3.25	10.00
WVFS8	11.93		Probe Radii-2750 RBT (FW1305-096) Probe 2-3/4" Radial Cement Bond Tool with Integral Temperature Sub	9.39	2.75	105.00
WVFS7	11.93					
WVFS6	11.93					
WVFS5	11.93					
WVFS4	11.93					
WVFS3	11.93					
WVFS2	11.93					
WVFS1	11.93					
WVFCAL	11.93					
WVF3FT	11.93					
WVF5FT	10.93					
CCL\$2	6.80		SO BS CENT-2750-4500 Slip Over 2-3/4" I.D. for 4-1/2" O.D. Casing Bow Spring Centralizer	1.33	3.25	10.00
CCL\$1	6.80					
GR	5.46					
			Probe GR-CCL-2750 6PB (FW1810-001) Probe 2-3/4" rev.1 Digital Scintillation Gamma Ray/CCL Combined with 6 Pin Bottom for CNT	4.80	2.75	55.00
			Probe CENT-2750 Probe 2-3/4" Electric Inline Bowspring Centralizer	2.88	2.75	20.00
LOCTIM	0.00					
UTCTIM	0.00					
Dataset:		noble_roth a31-720_rbl_11-19-21.db: field/well/run1/main.1				
Total length:		18.10 ft				
Total weight:		203.60 lb				
O.D.:		3.25 in				

## Gamma Ray Calibration Report

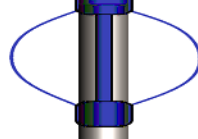
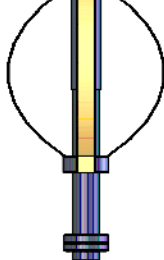
Serial Number:	FW1810-001	
Tool Model:	2750 6PB	
Performed:	Mon Oct 19 14:19:51 2020	
Calibrator Value:	637.0	GAPI
Background Reading:	100.1	cps
Calibrator Reading:	1264.5	cps
Sensitivity:	0.5471	GAPI/cps

## Segmented Cement Bond Log Calibration Report

Serial Number:	FW1305-096	
Tool Model:	2750 RBT	
Calibration Casing Diameter:	5.500	in
Calibration Depth:	248.626	ft

## Master Calibration, performed (Derived):

	Raw (v)		Calibrated (mv)		Results	
	Zero	Cal	Zero	Cal	Gain	Offset
3'	0.000	0.521	0.800	71.921	136.618	0.794
CAL	0.676	0.678				
5'	0.000	0.500	0.800	71.921	142.144	0.796
SUM						
S1	0.000	0.505	0.000	100.000	198.003	-0.003
S2	0.000	0.497	0.000	100.000	201.401	-0.007
S3	0.000	0.518	0.000	100.000	193.136	-0.008
S4	0.000	0.526	0.000	100.000	190.009	-0.007
S5	0.000	0.546	0.000	100.000	183.223	-0.007
S6	0.000	0.561	0.000	100.000	178.165	-0.007
S7	0.000	0.547	0.000	100.000	182.780	-0.008
S8	0.000	0.523	0.000	100.000	191.151	-0.003

## Air Zero Calibration, performed Thu Nov 18 08:59:52 2021:

	Raw (v)		Calibrated (v)		Results	
	Zero		Zero		Offset	
3'	0.000		0.000		0.000	
5'	0.000		0.000		0.000	
SUM						
S1	0.000		0.000		0.000	
S2	0.000		0.000		0.000	
S3	0.000		0.000		0.000	
S4	0.000		0.000		0.000	
S5	0.000		0.000		0.000	
S6	0.000		0.000		0.000	
S7	0.000		0.000		0.000	
S8	0.000		0.000		0.000	

## Temperature Calibration Report

Serial Number:	FW1305-096
Tool Model:	2750 RBT

Tool Model: 2750 RBL  
Performed: Mon Oct 19 14:19:51 2020

	Reference	Reading
Low Reference:	100.00 degF	109.43 degF
High Reference:	350.00 degF	405.87 degF
Gain:	0.84	
Offset:	7.72	
Delta Spacing	1	



## Main Pass

Recorded With 2500 PSI Surface Induced Pressure

Database File	noble_roth a31-720_rbl_11-19-21.db
Dataset Pathname	main.1
Presentation Format	edge_rbl_noble
Dataset Creation	Fri Nov 19 11:08:42 2021
Charted by	Depth in Feet scaled 1:240

0	Gamma Ray (GAPI)	120	3' Amplitude	5' Variable Density	Sector Map	0	AMP S1	100
9	Casing Collar Locator	-1	0 (mV) 100	200 (usec) 1200		0	AMP S2	100
0	Temperature (degF)	20	3' Amplitude x 5			0	AMP S3	100
-150	Line Speed (ft/min)	150	0 (mV) 20			0	AMP S4	100
0	Line Tension (lb)	2000	3' Travel Time			0	AMP S5	100
	Differential Temperature		650 (usec) 150			0	AMP S6	100
-2	(degF)	2				0	AMP S7	100
Temperature						0	AMP S8	100
(degF)								

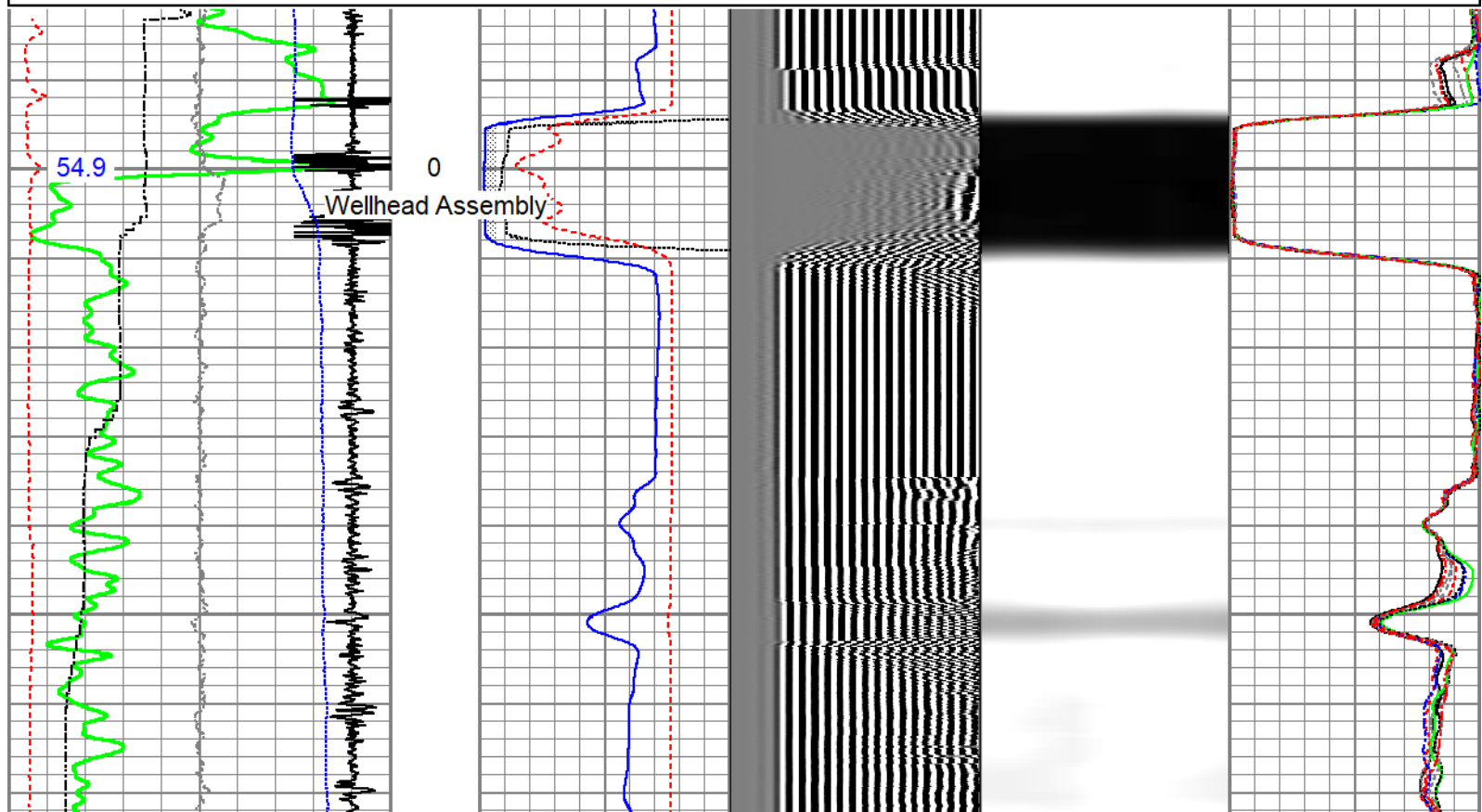



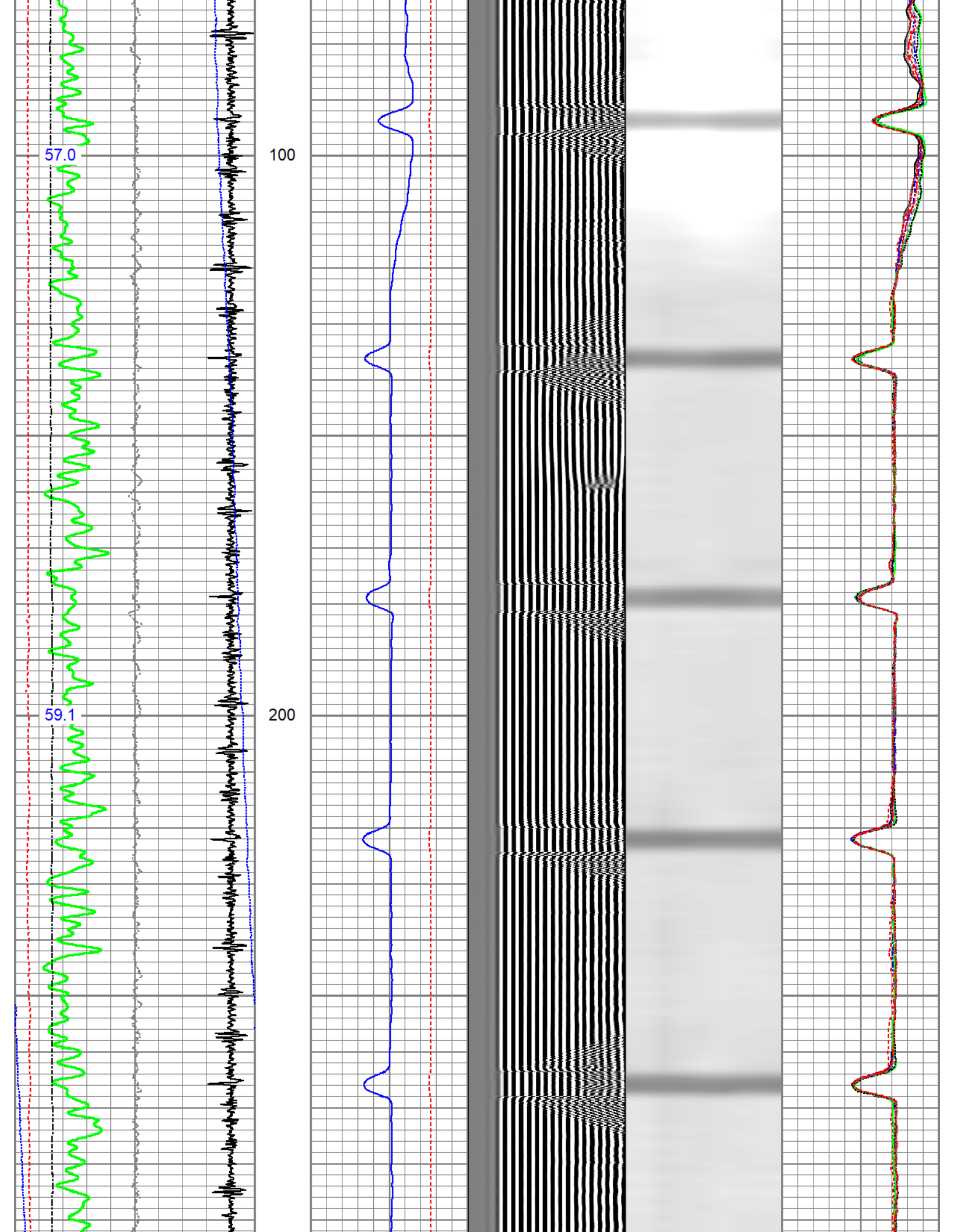

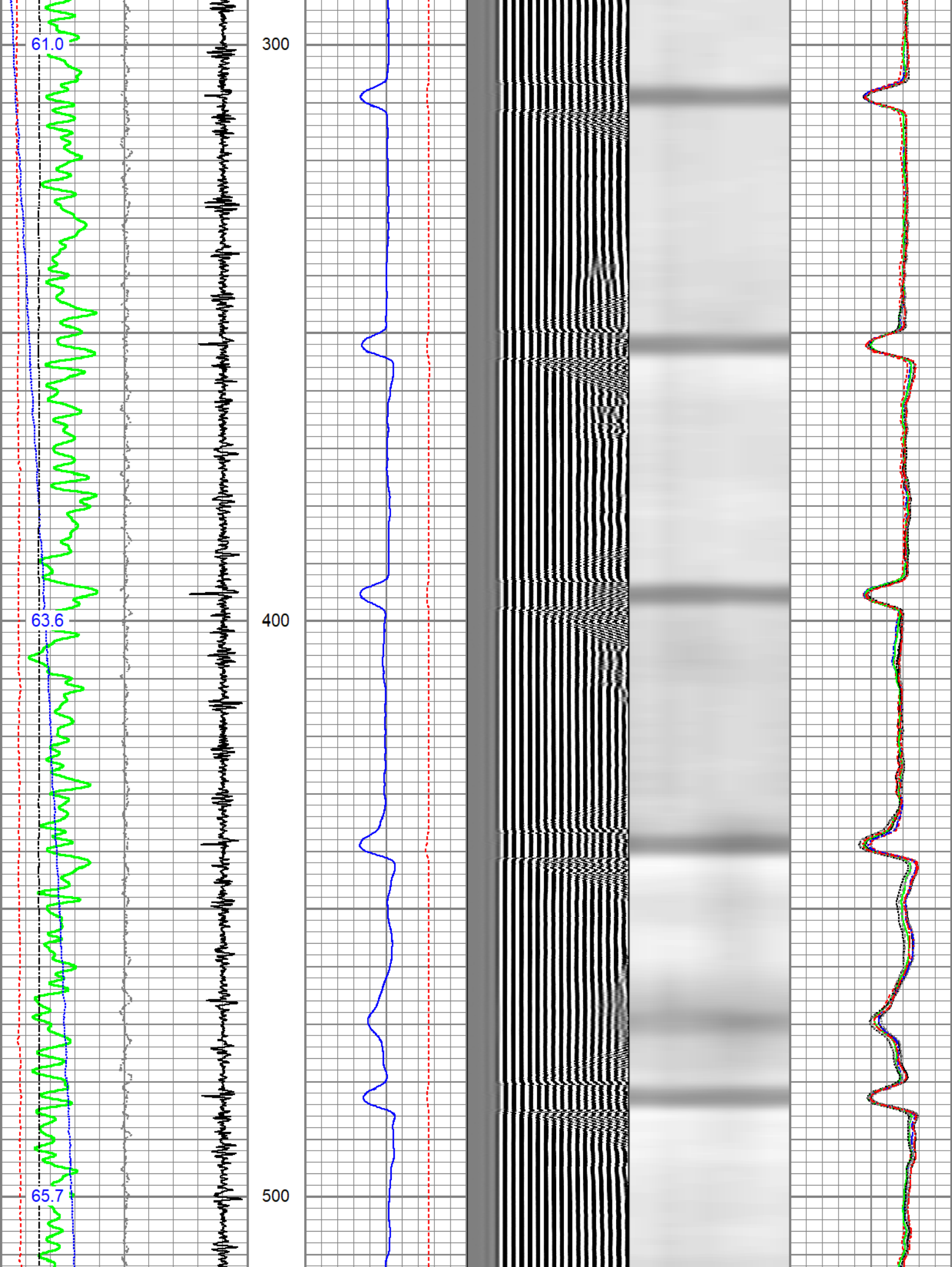

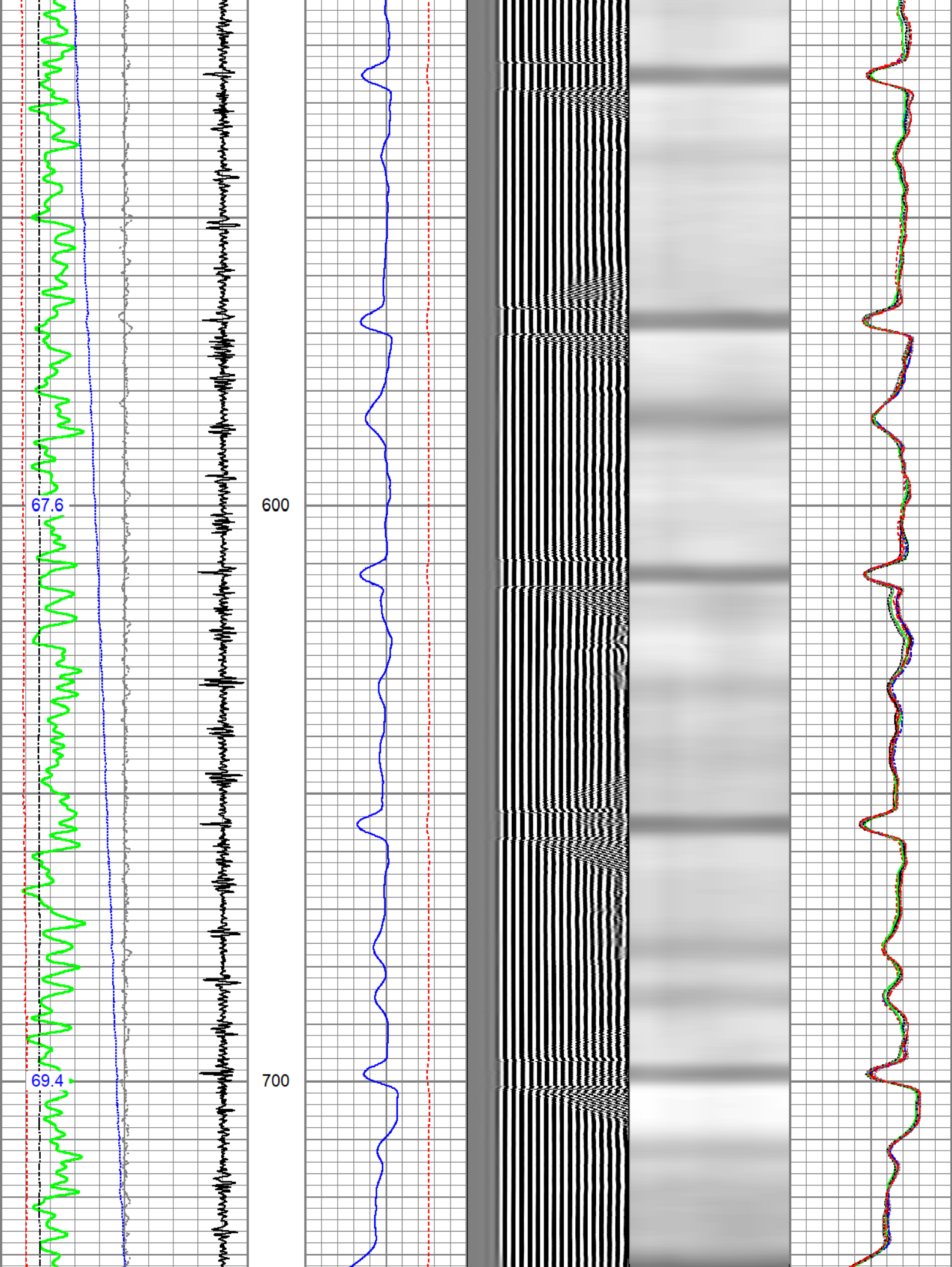

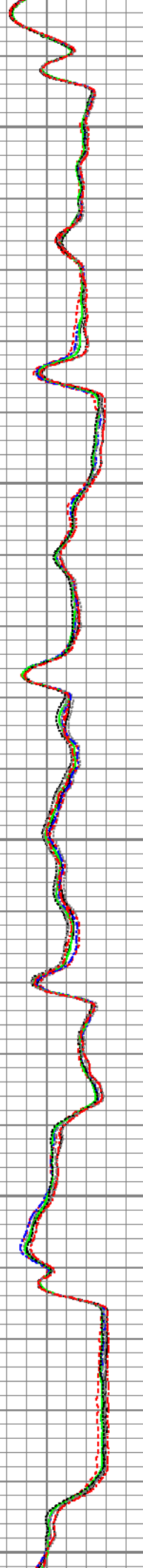
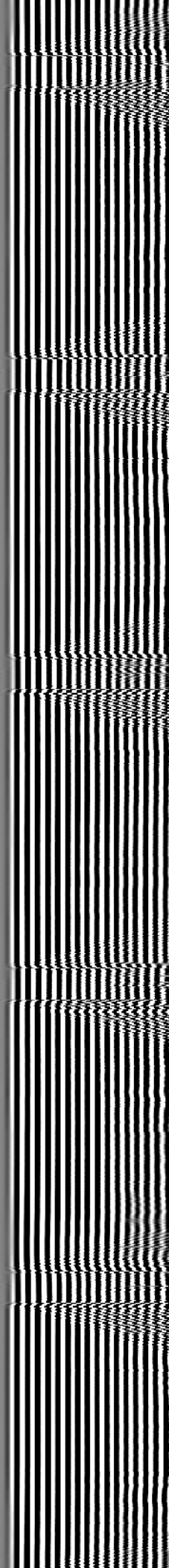
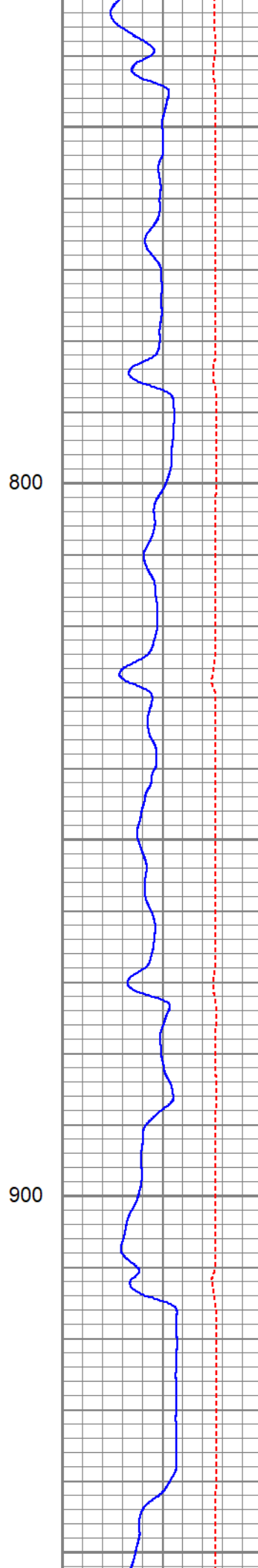
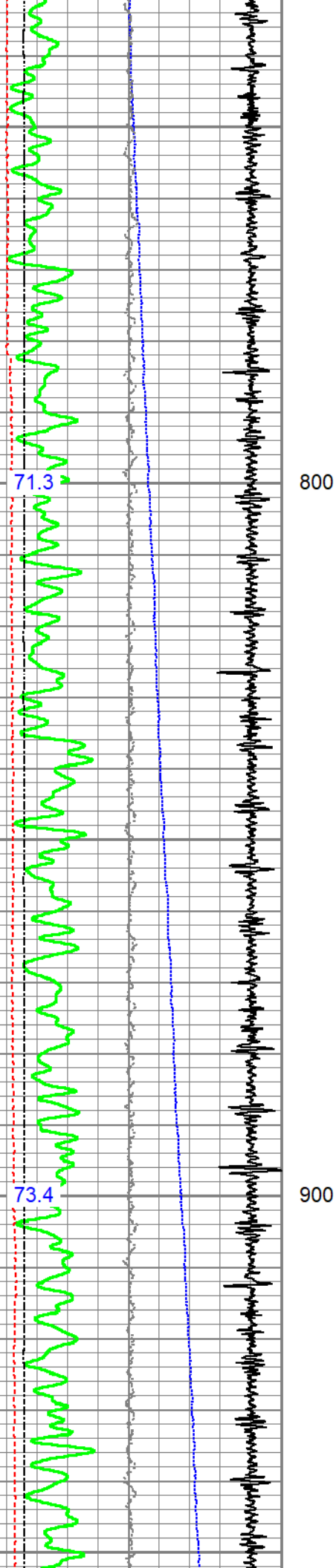



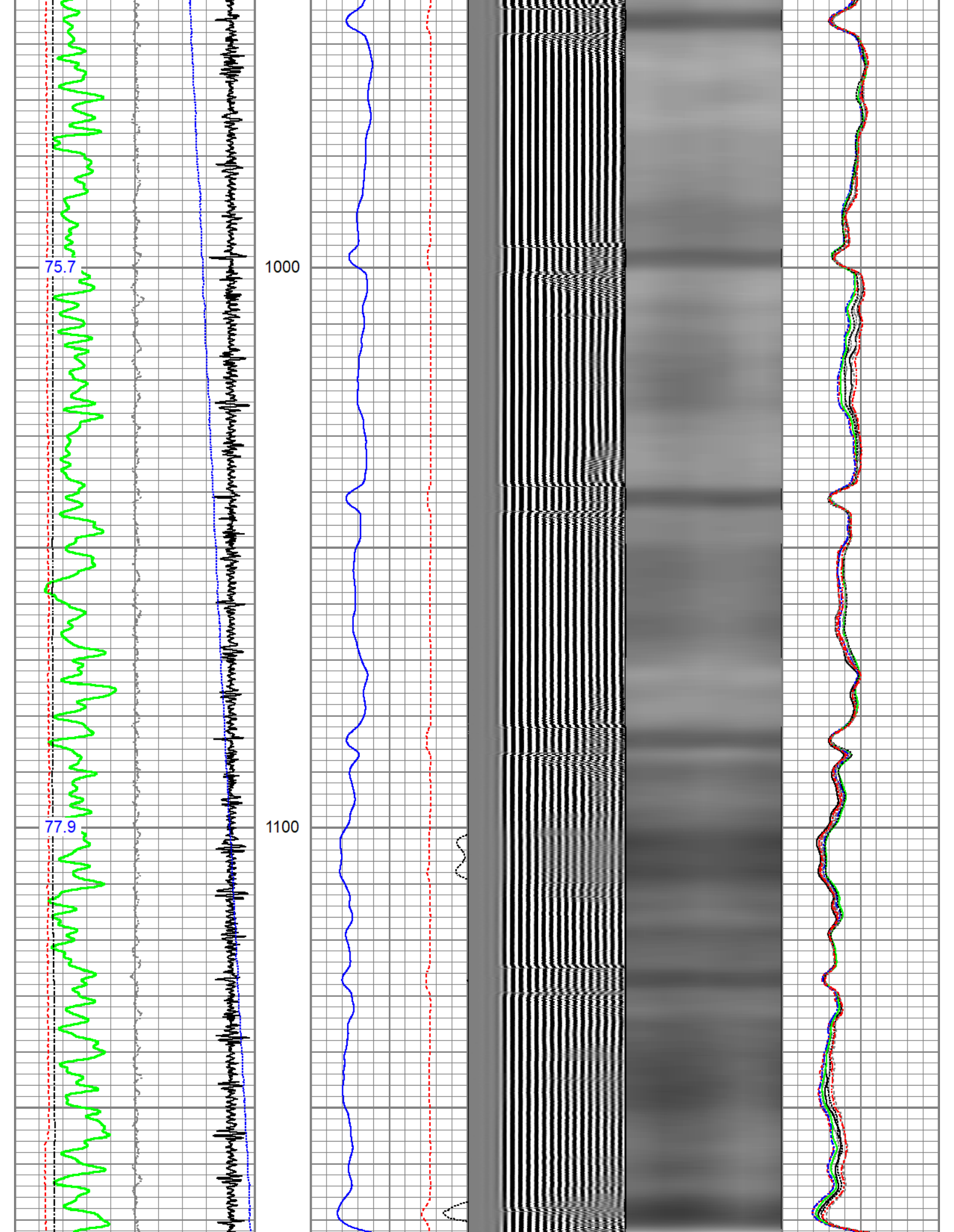

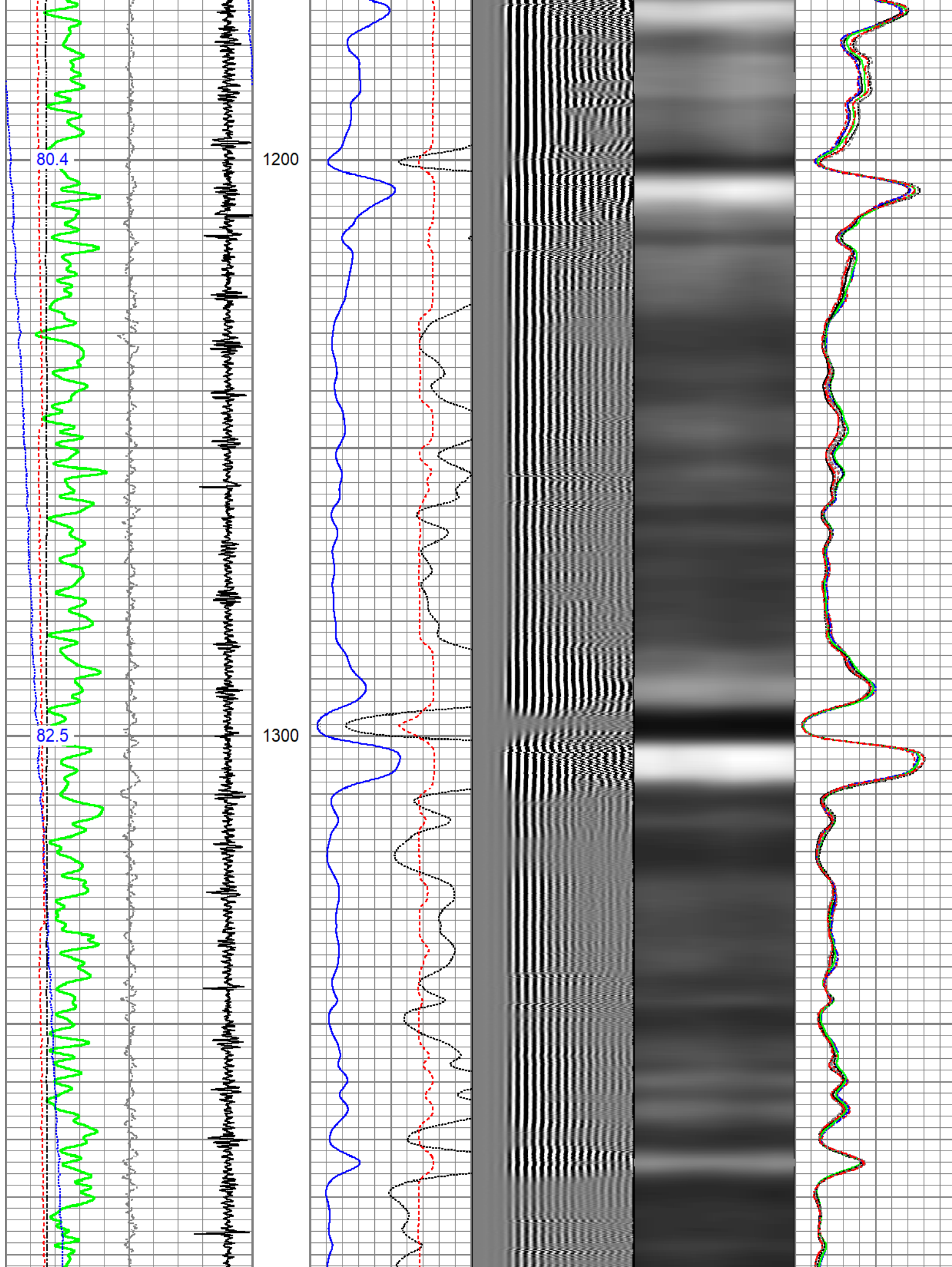



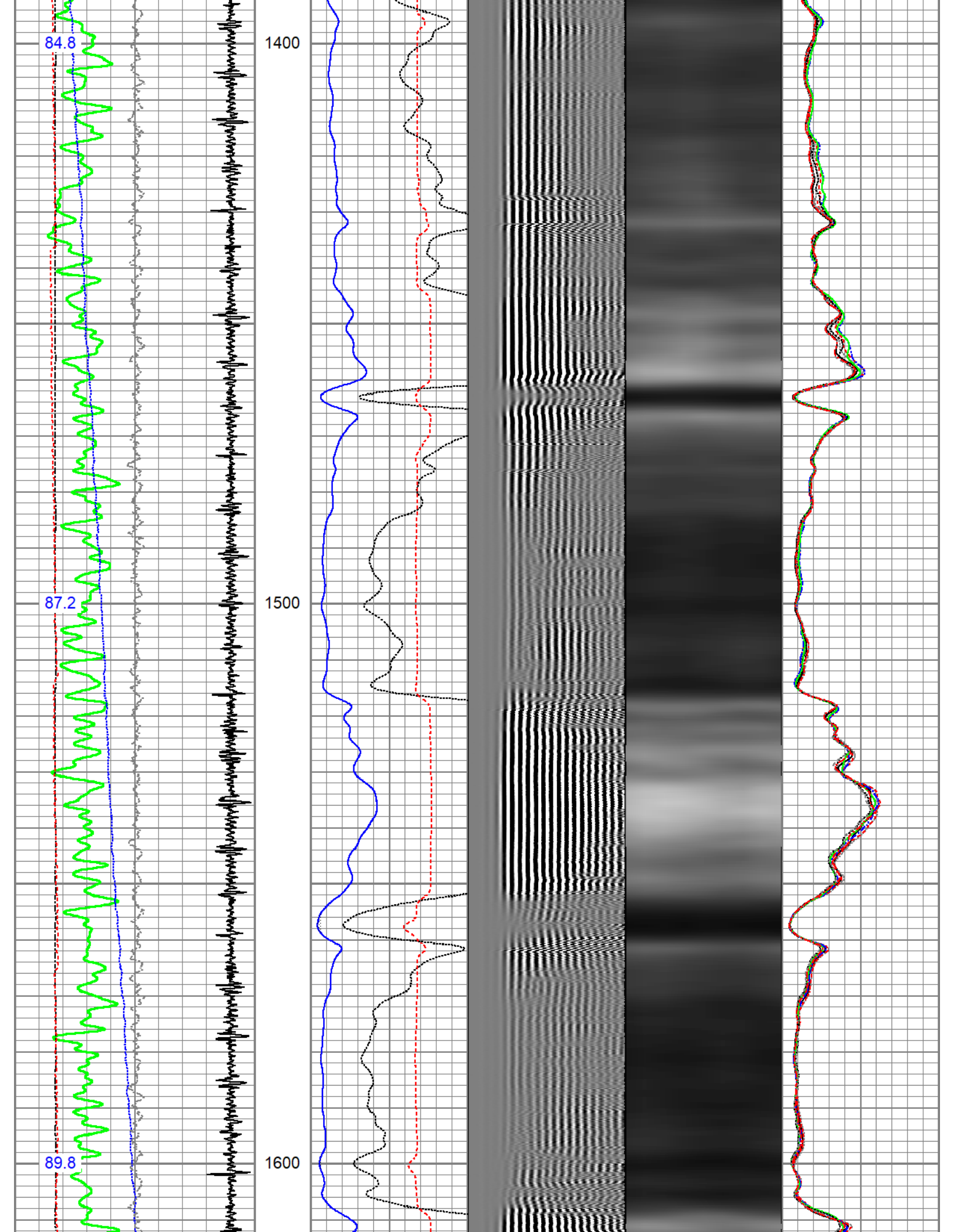

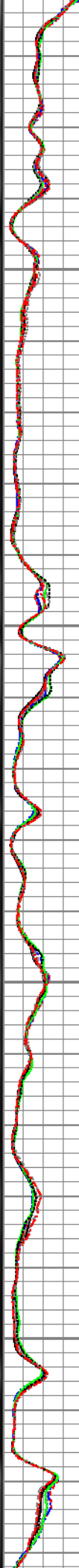
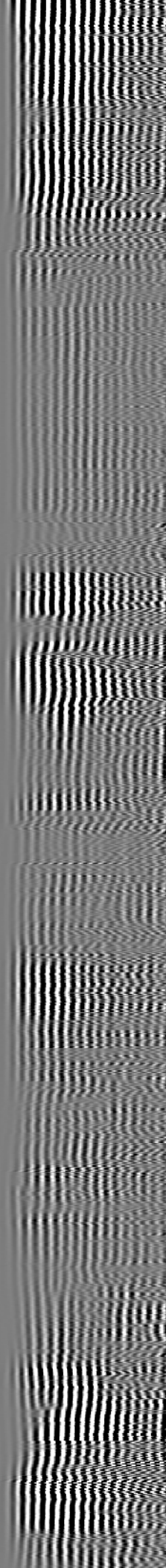
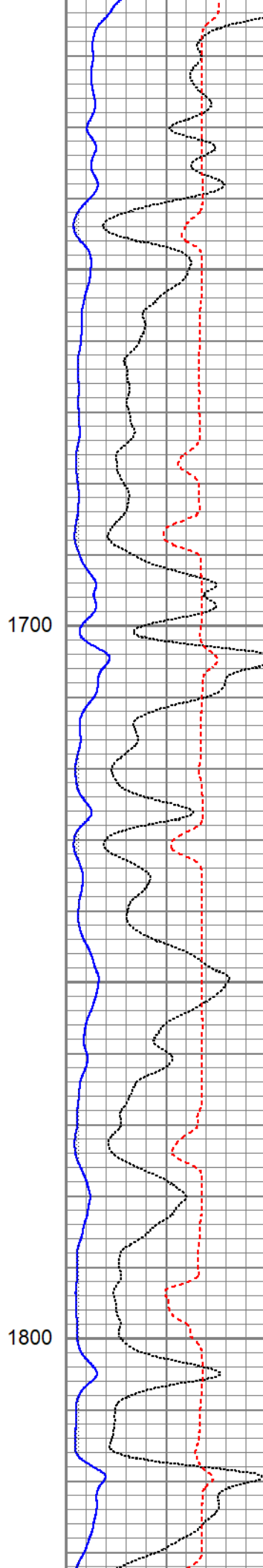
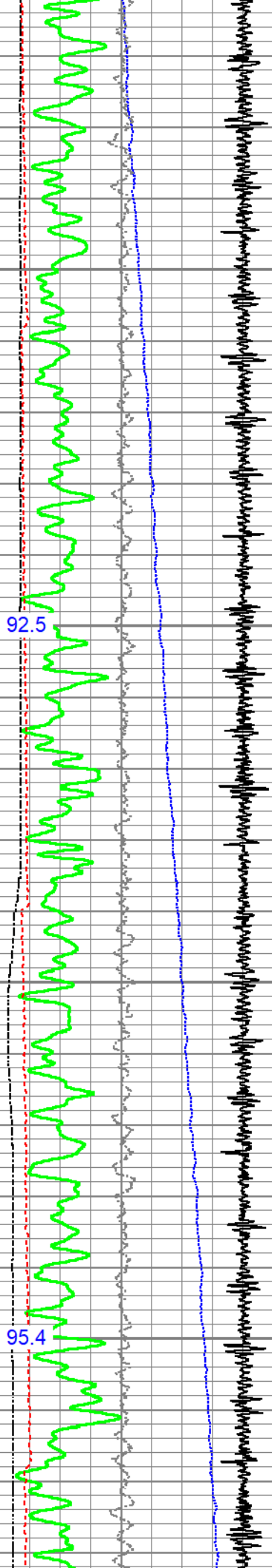

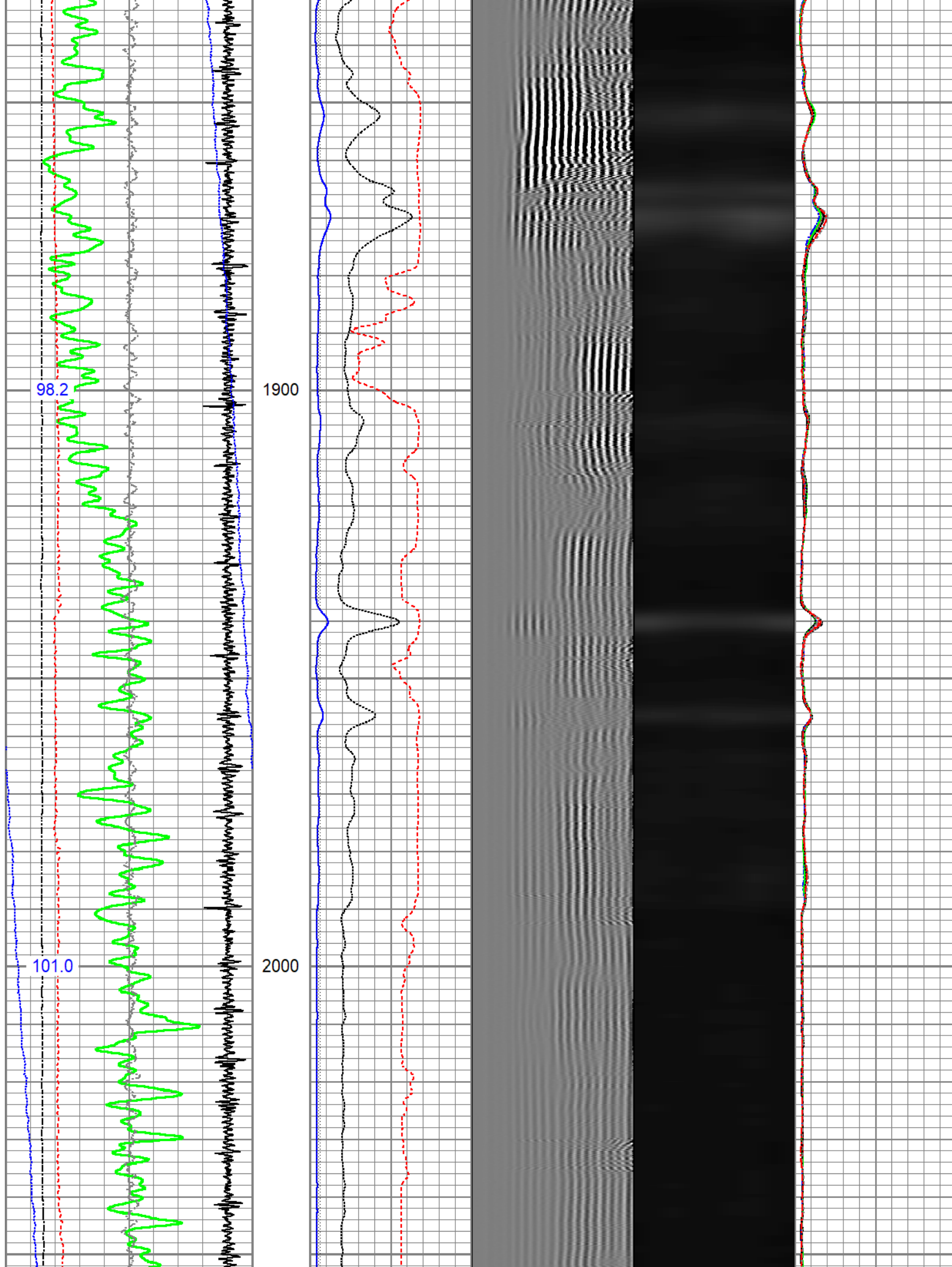



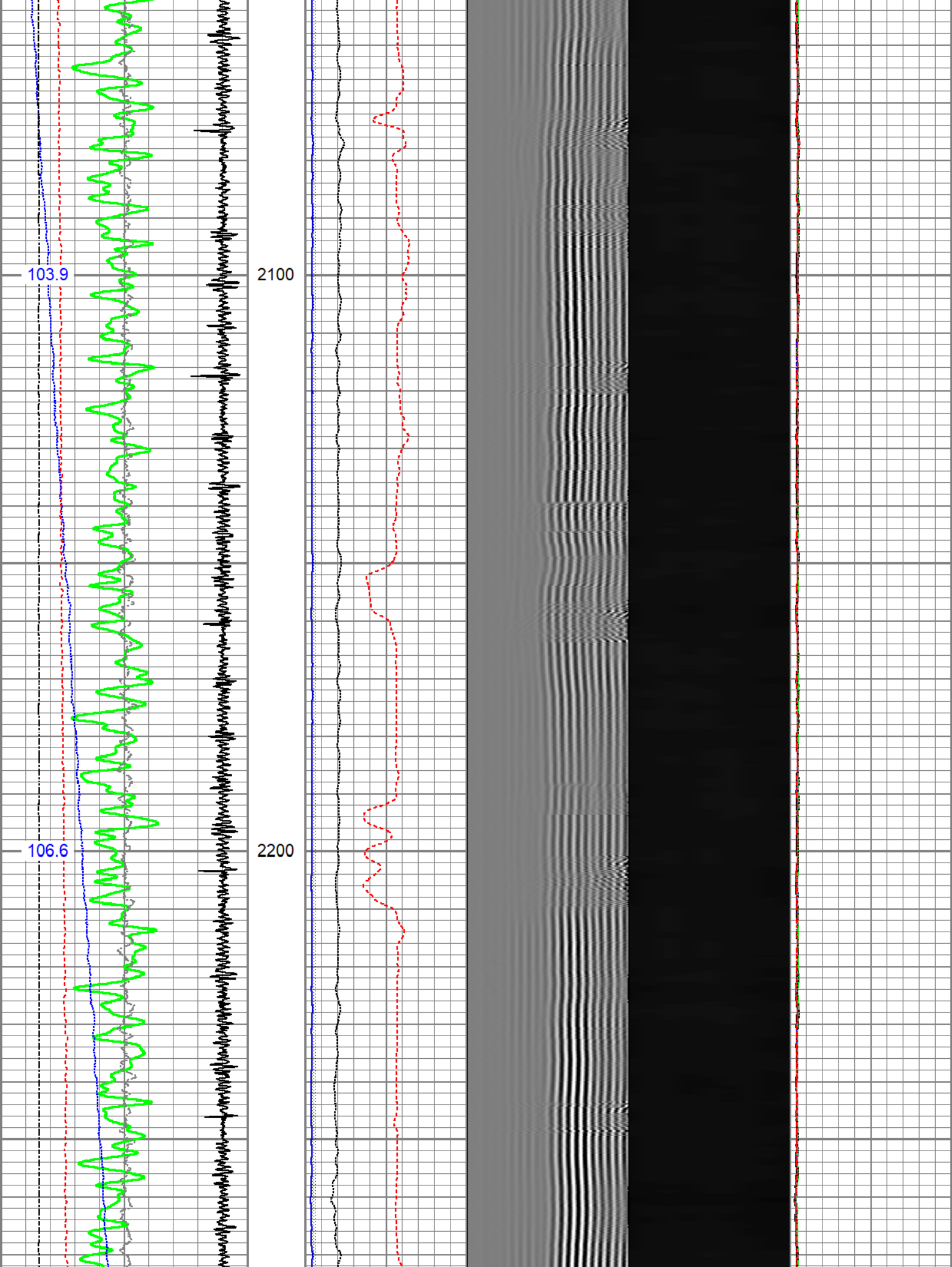

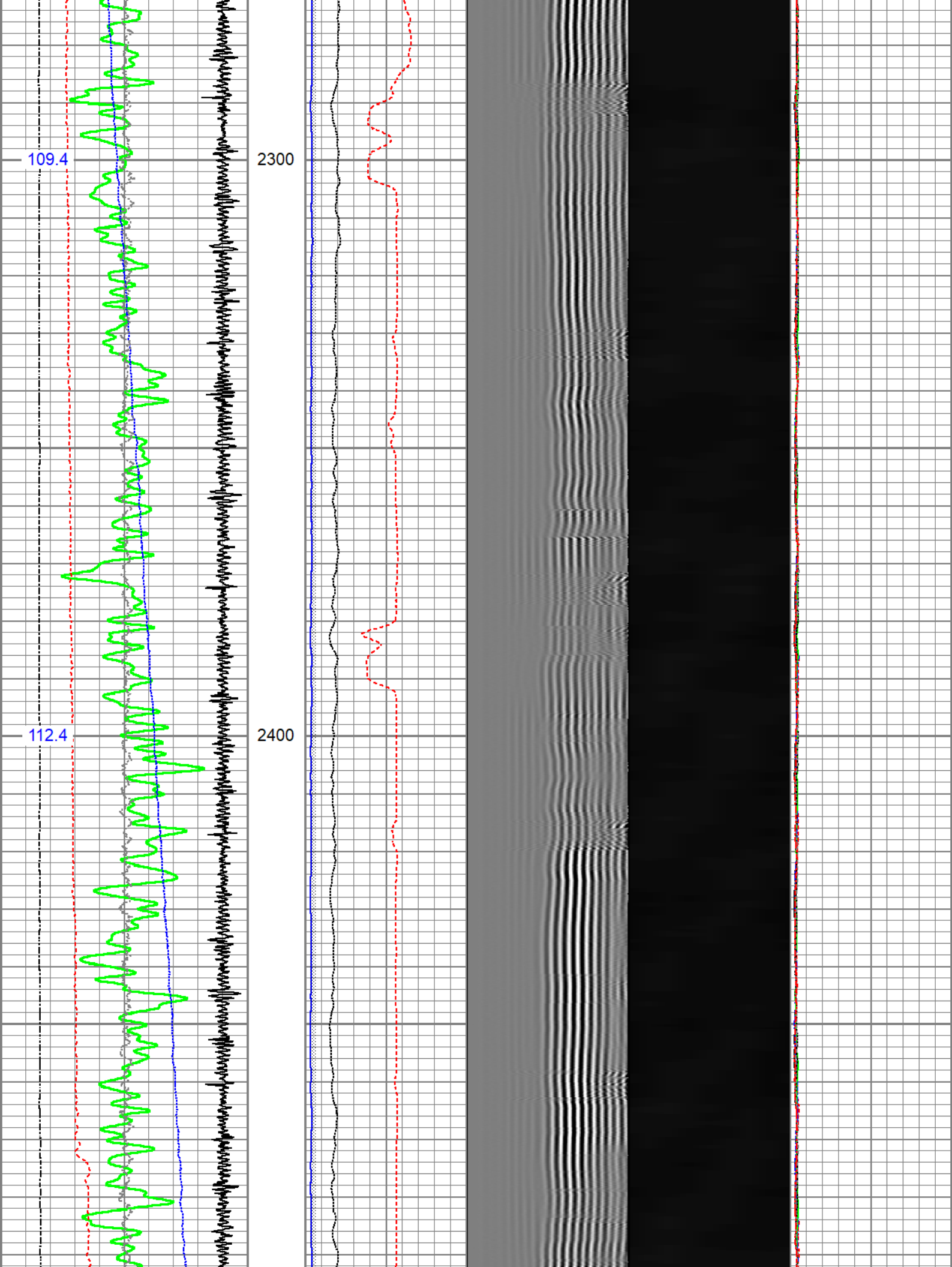

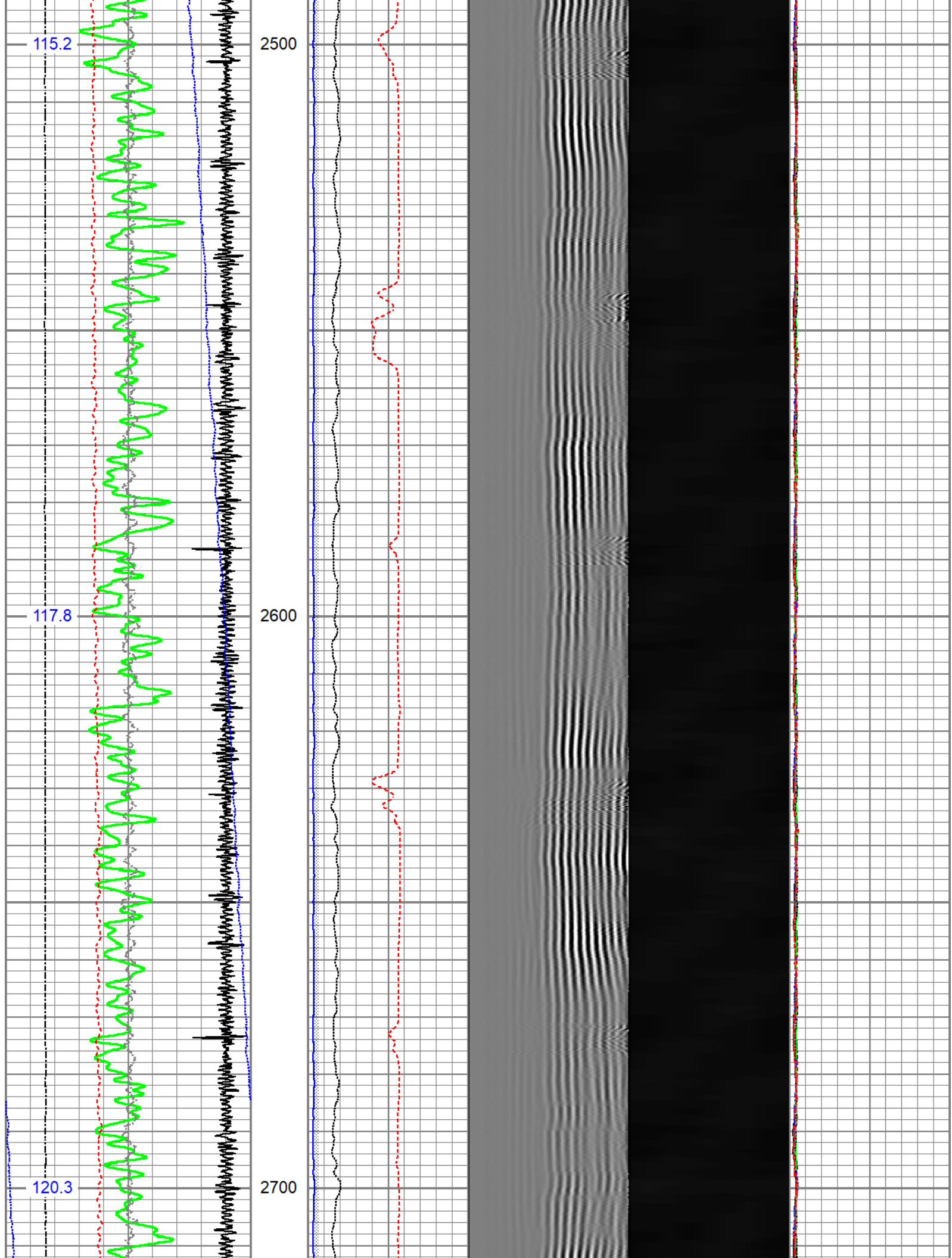



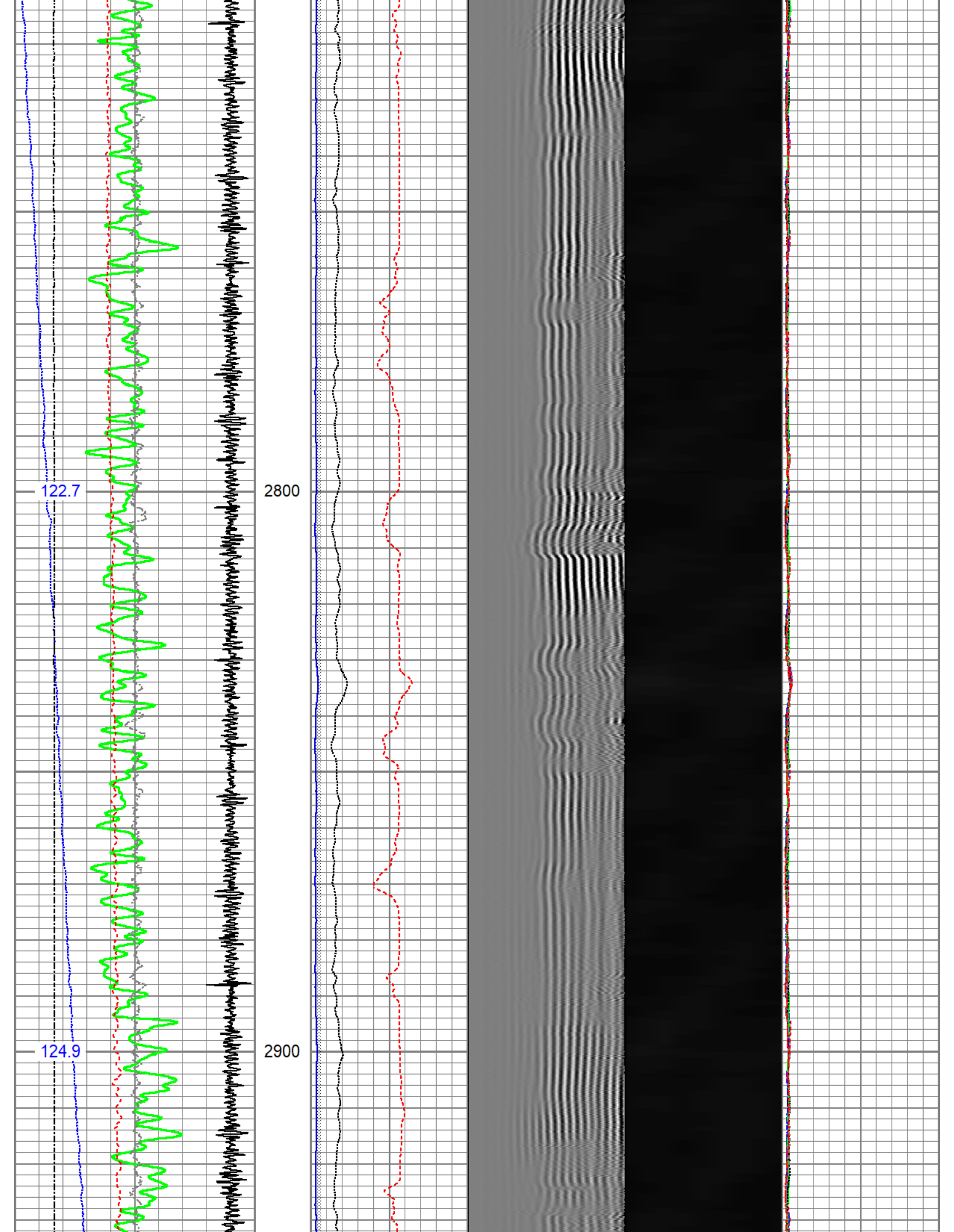

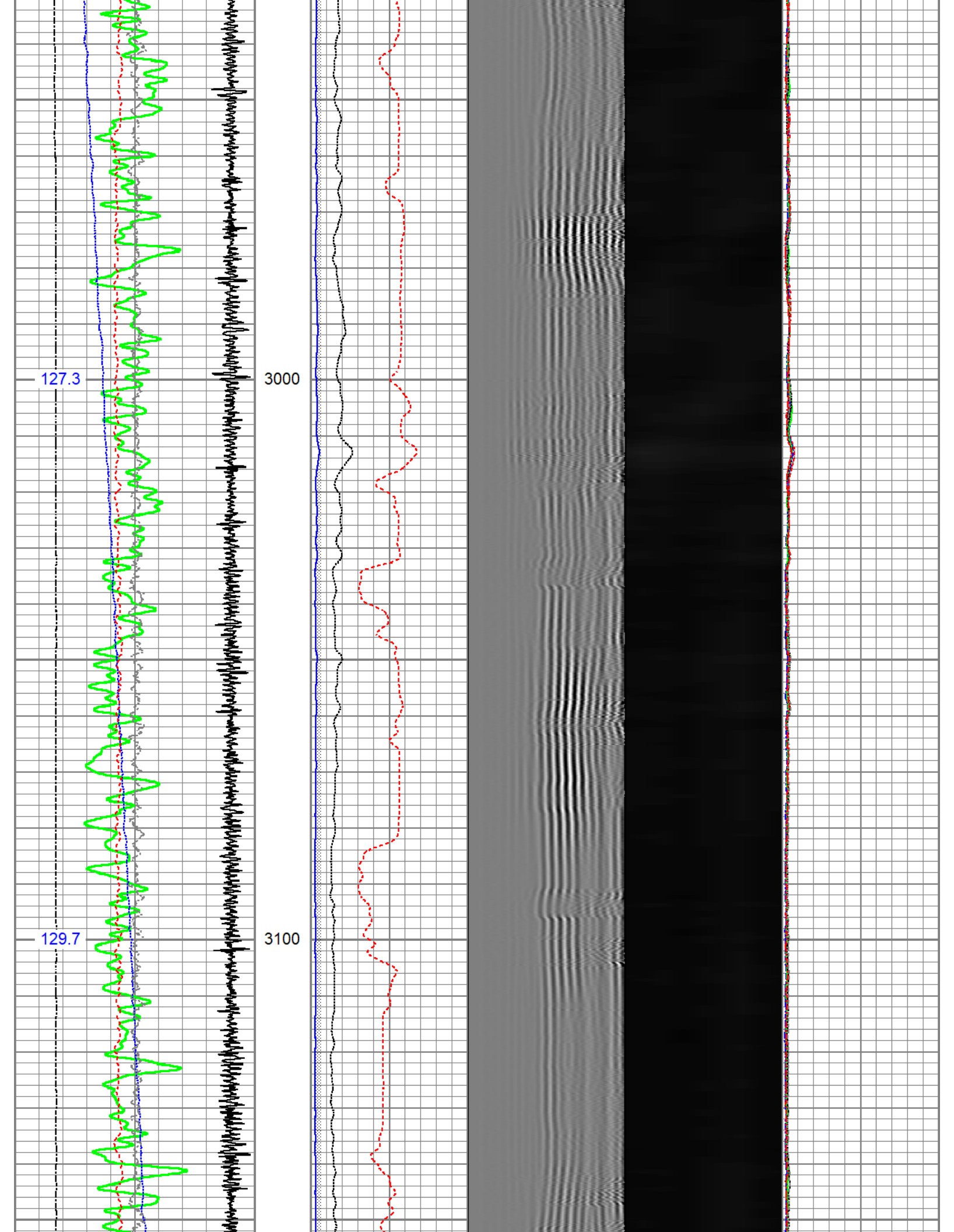

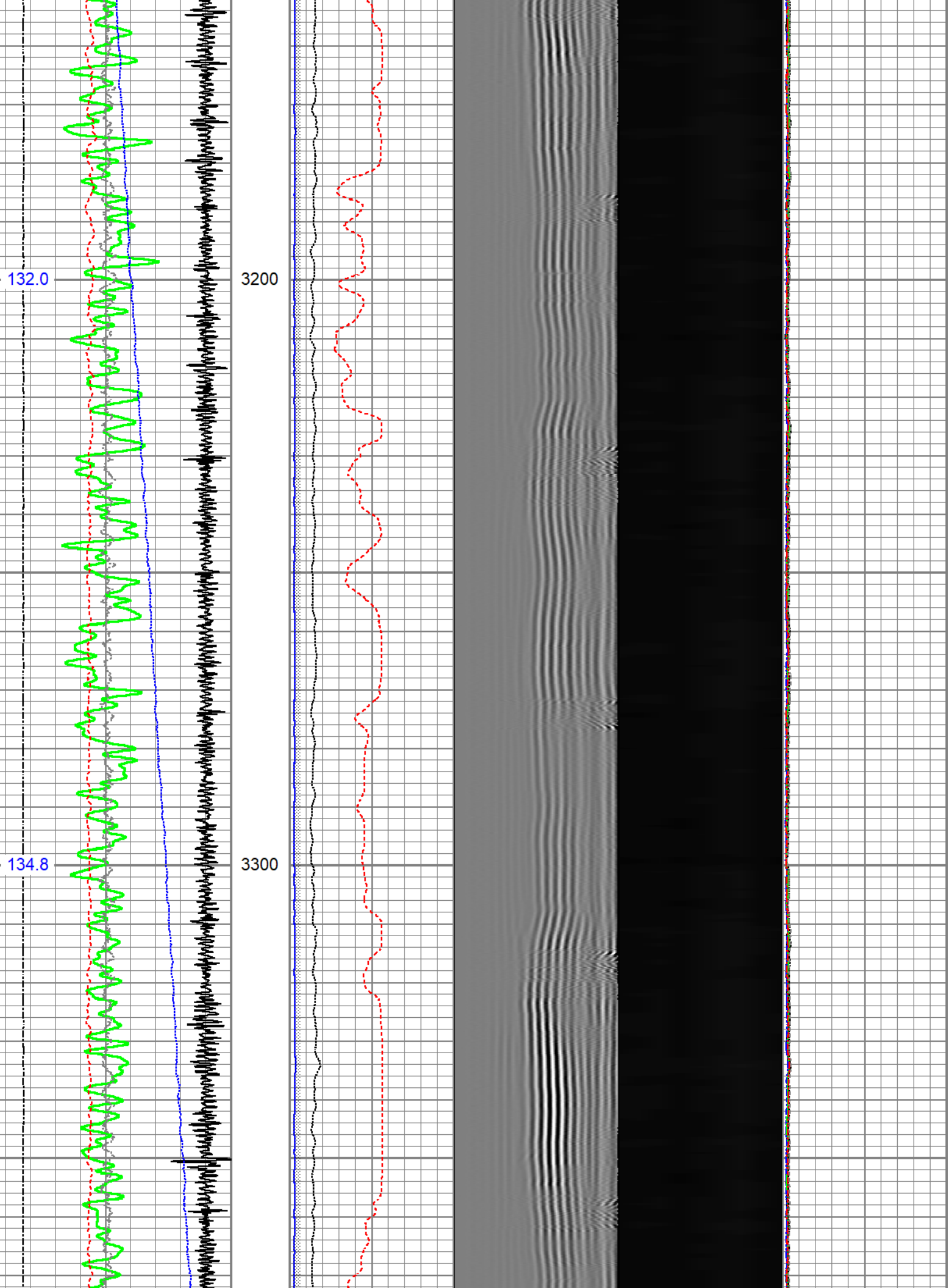

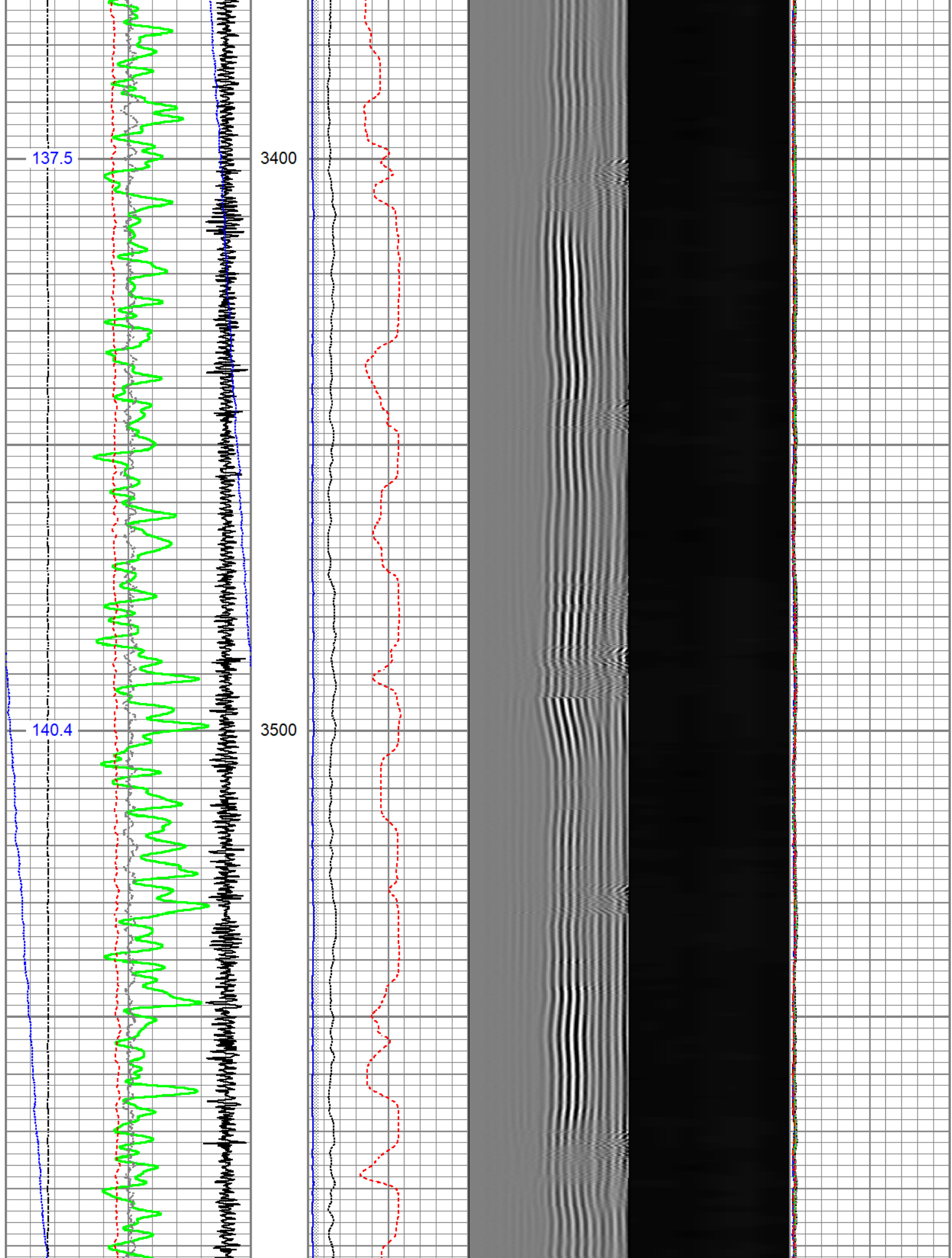



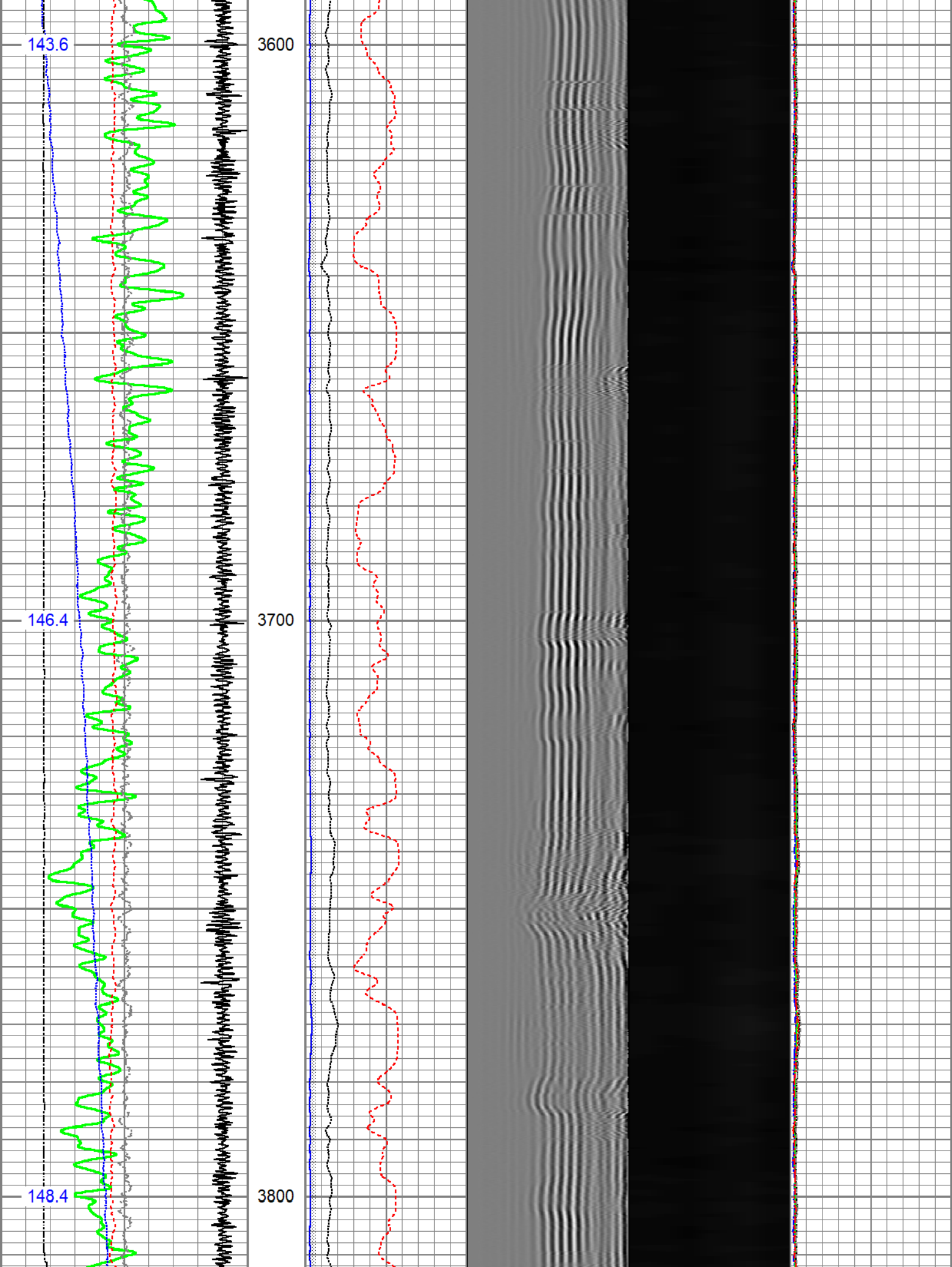

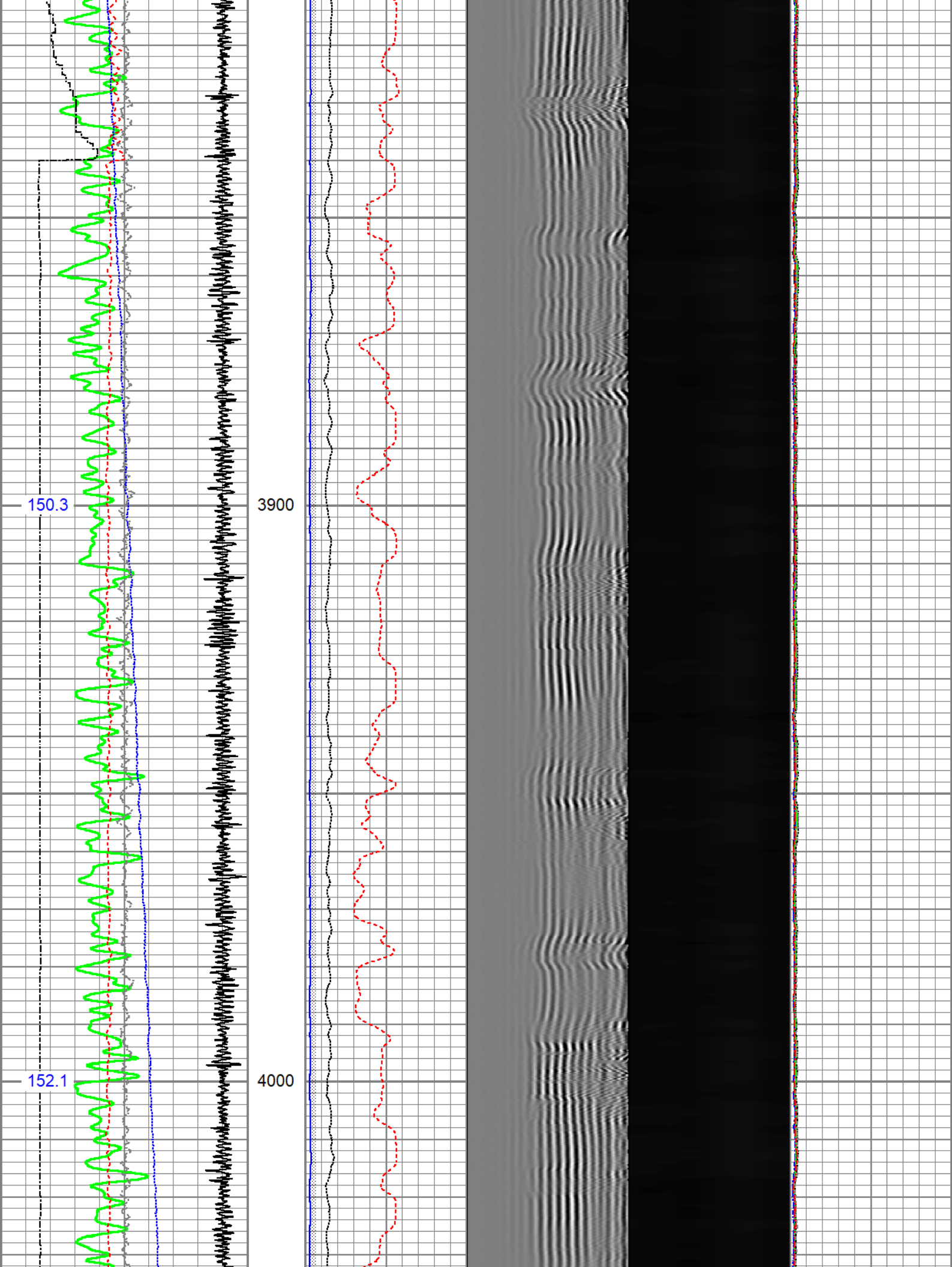



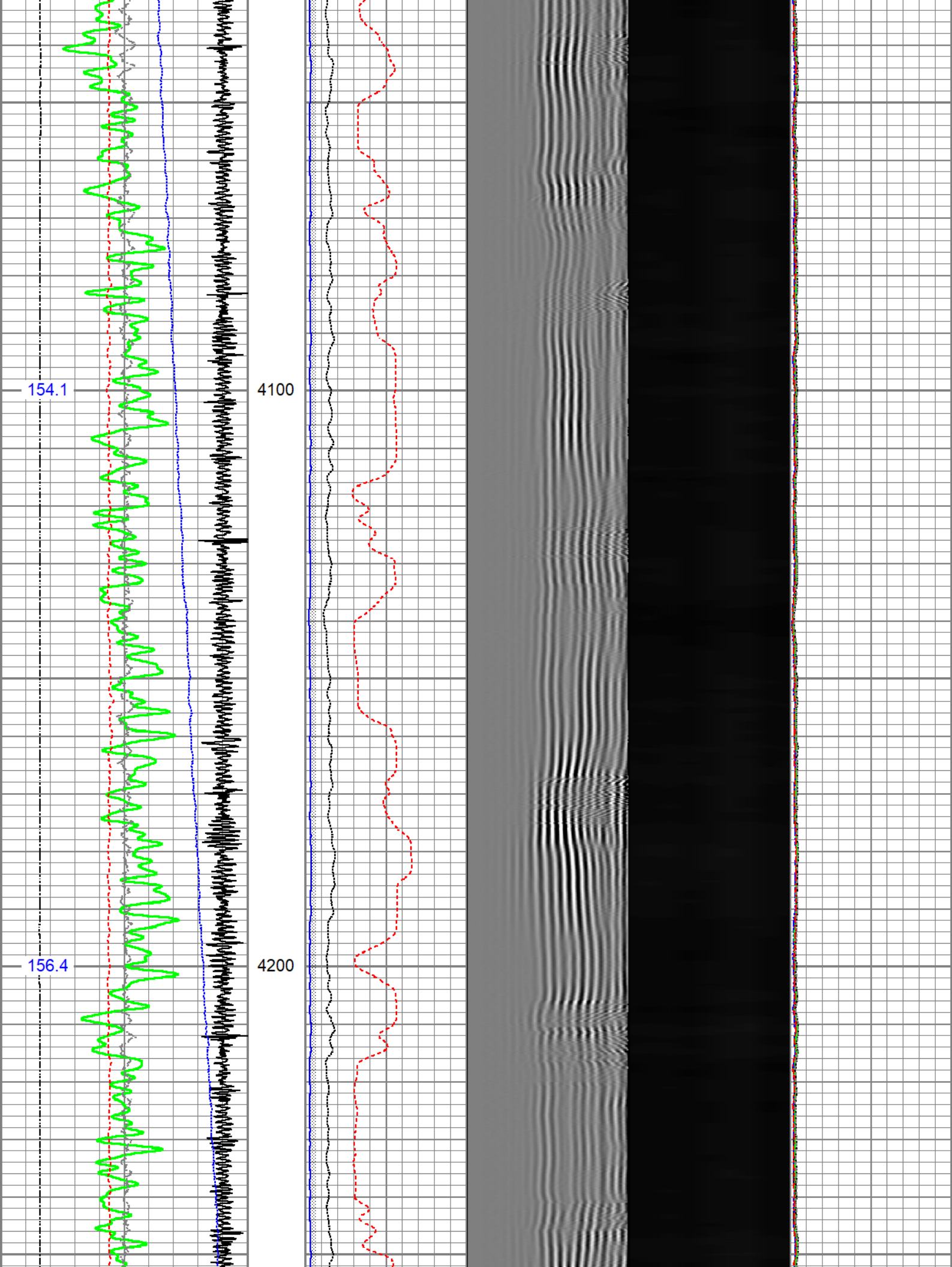

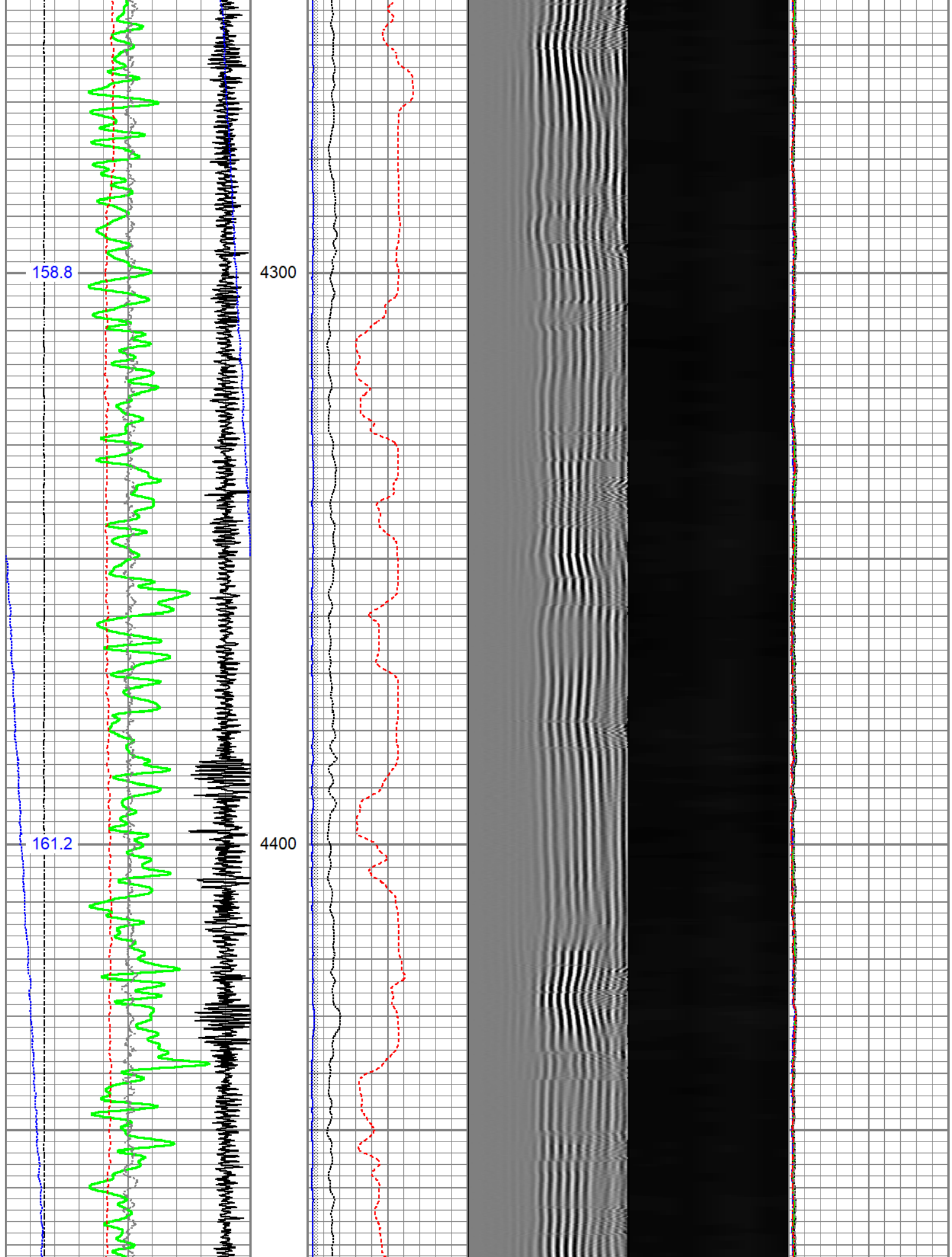

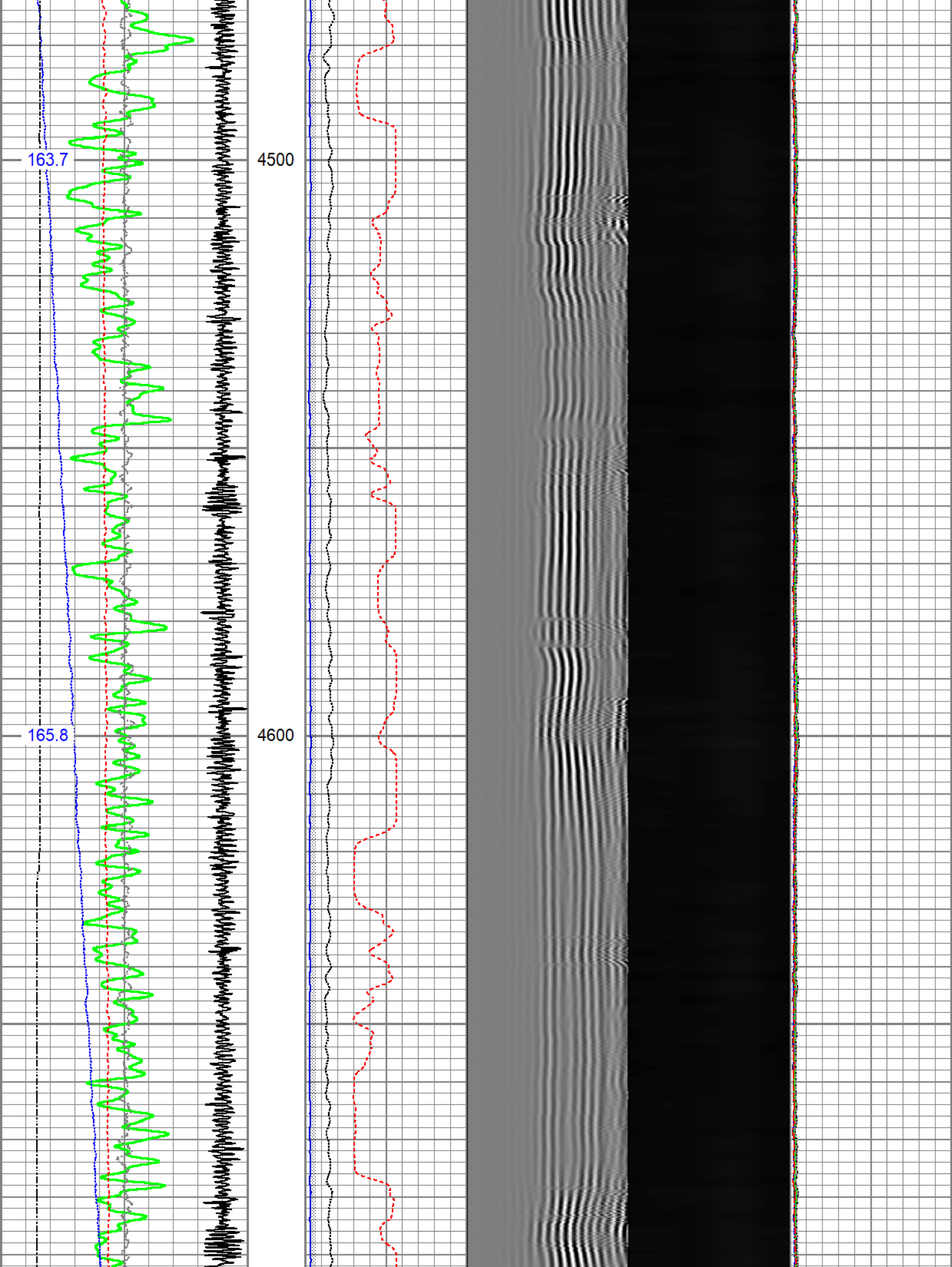

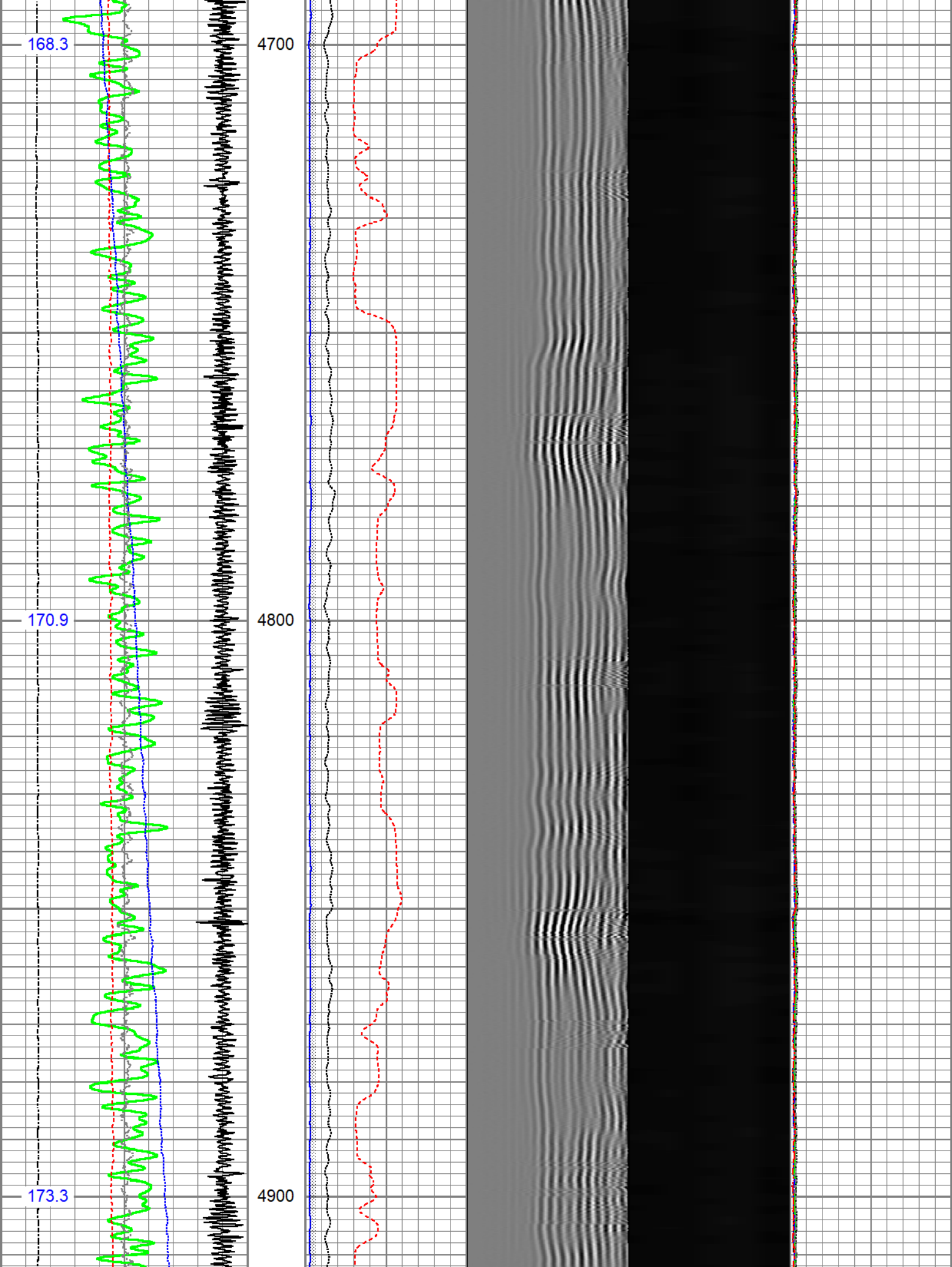



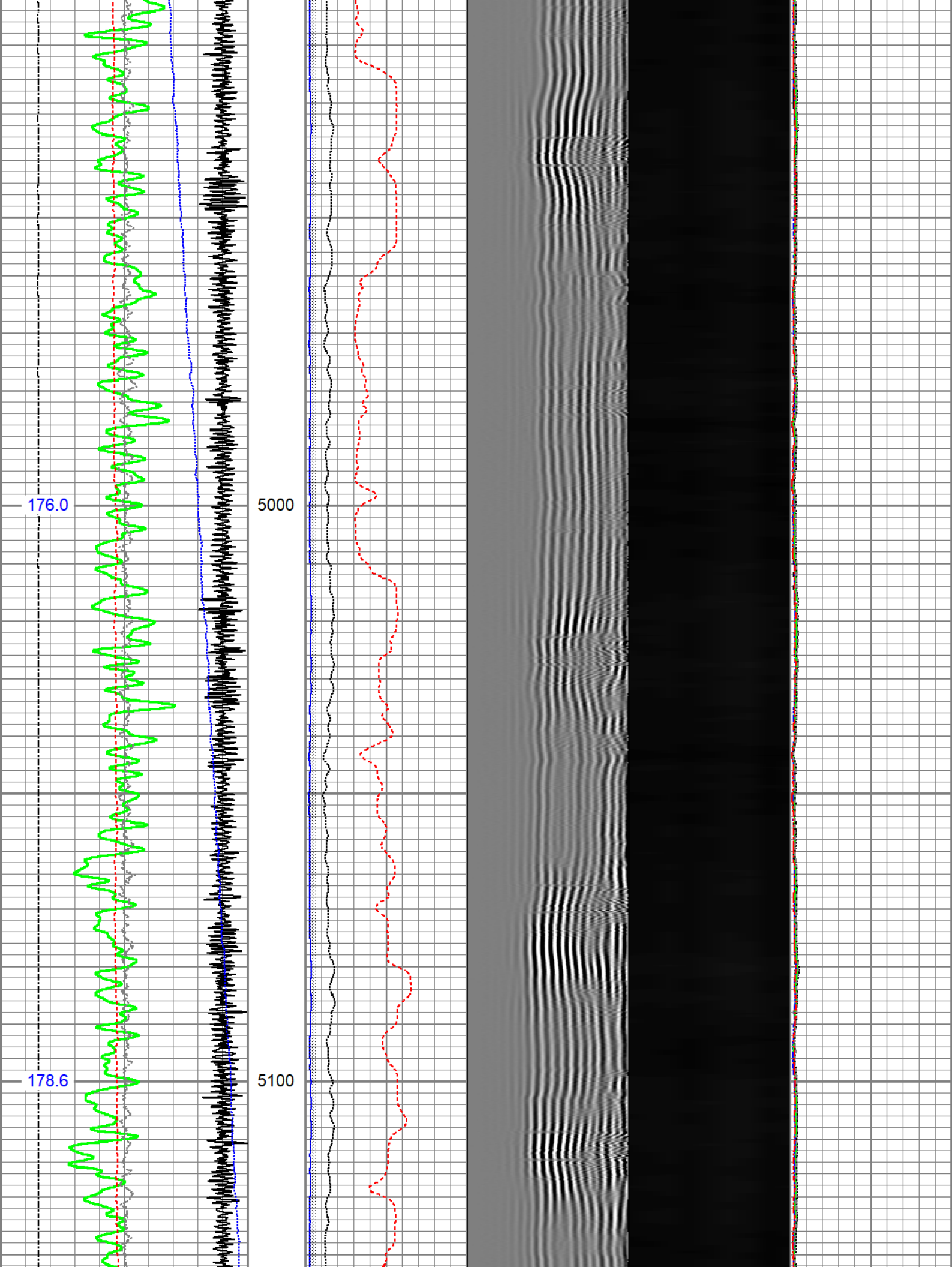

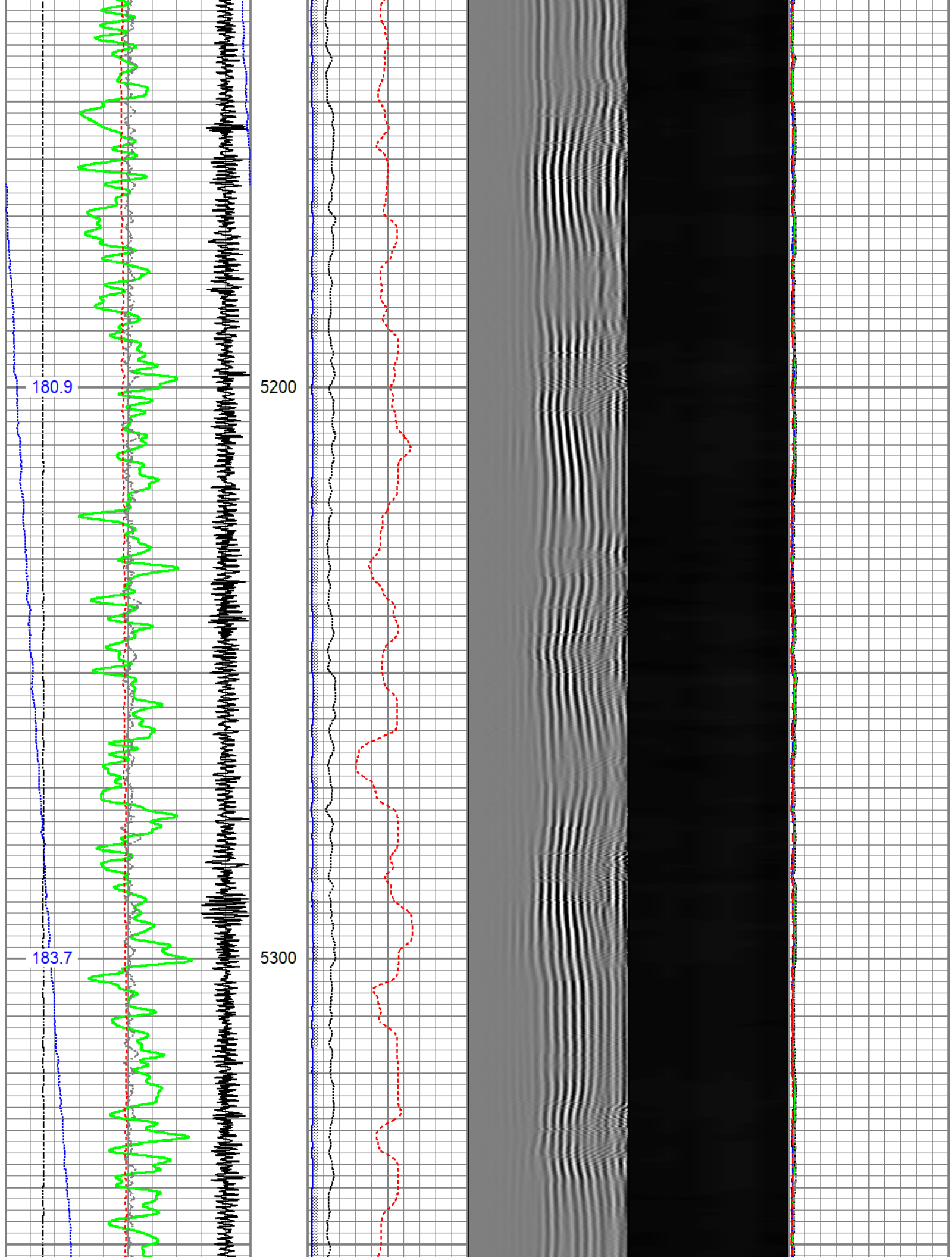



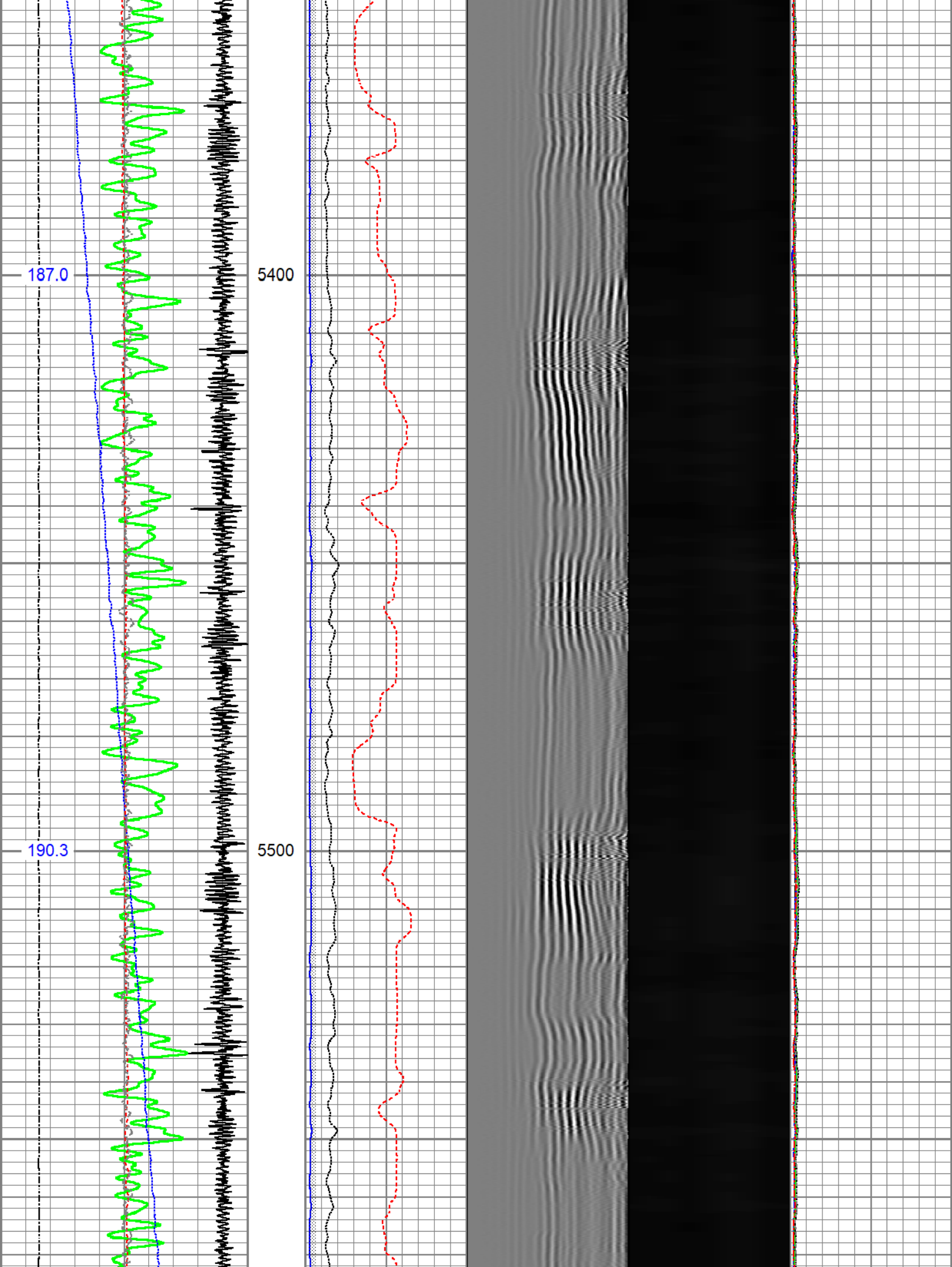

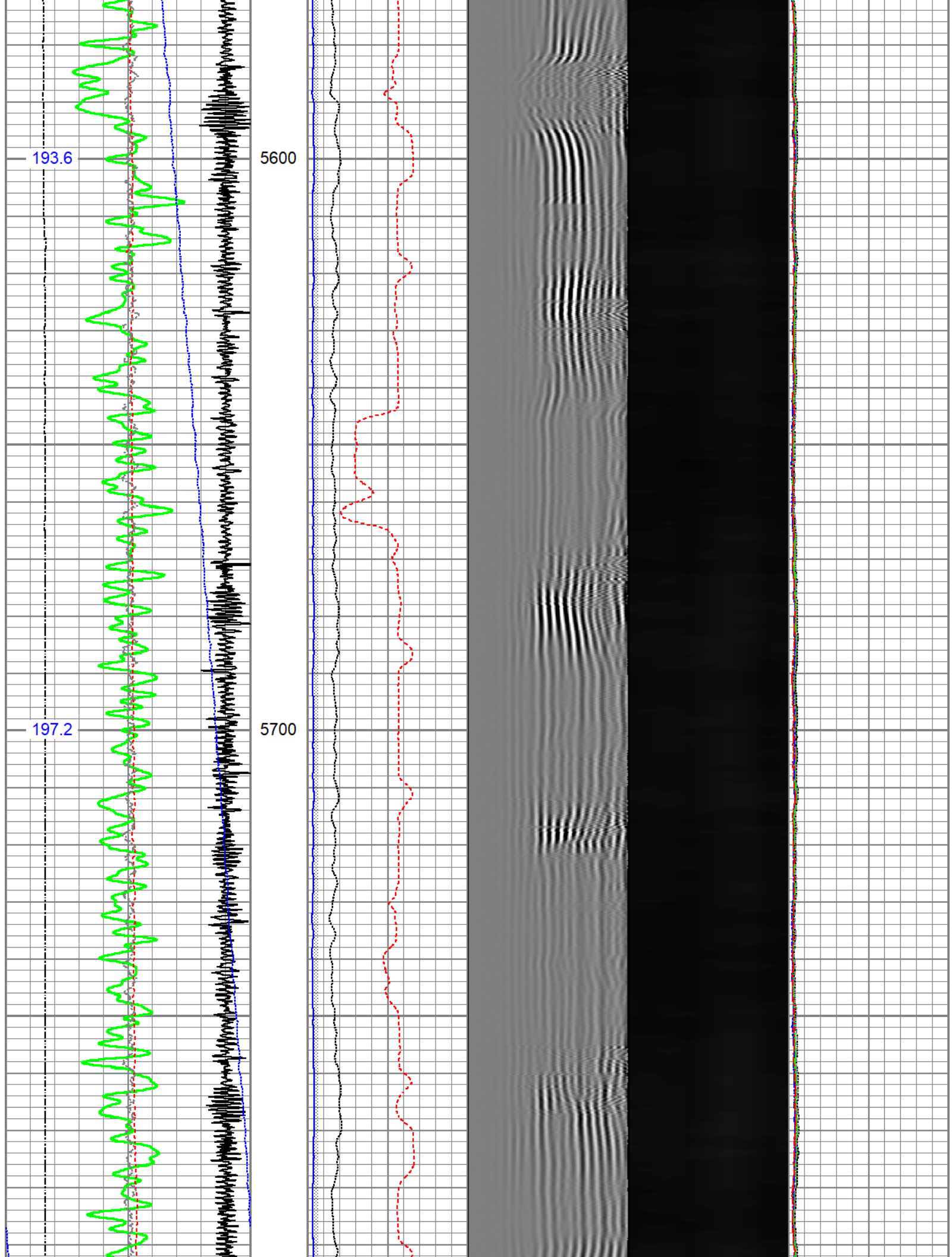

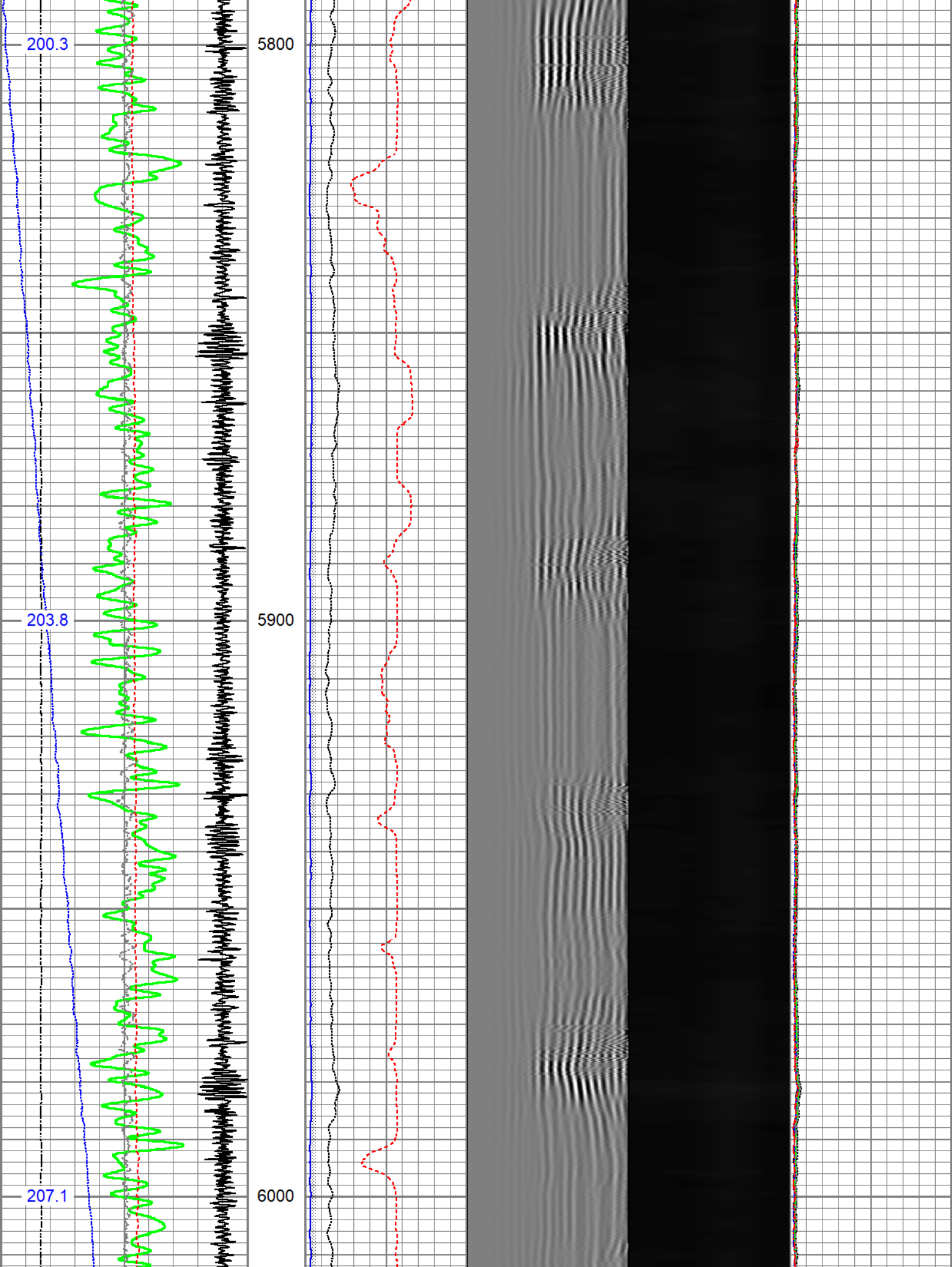

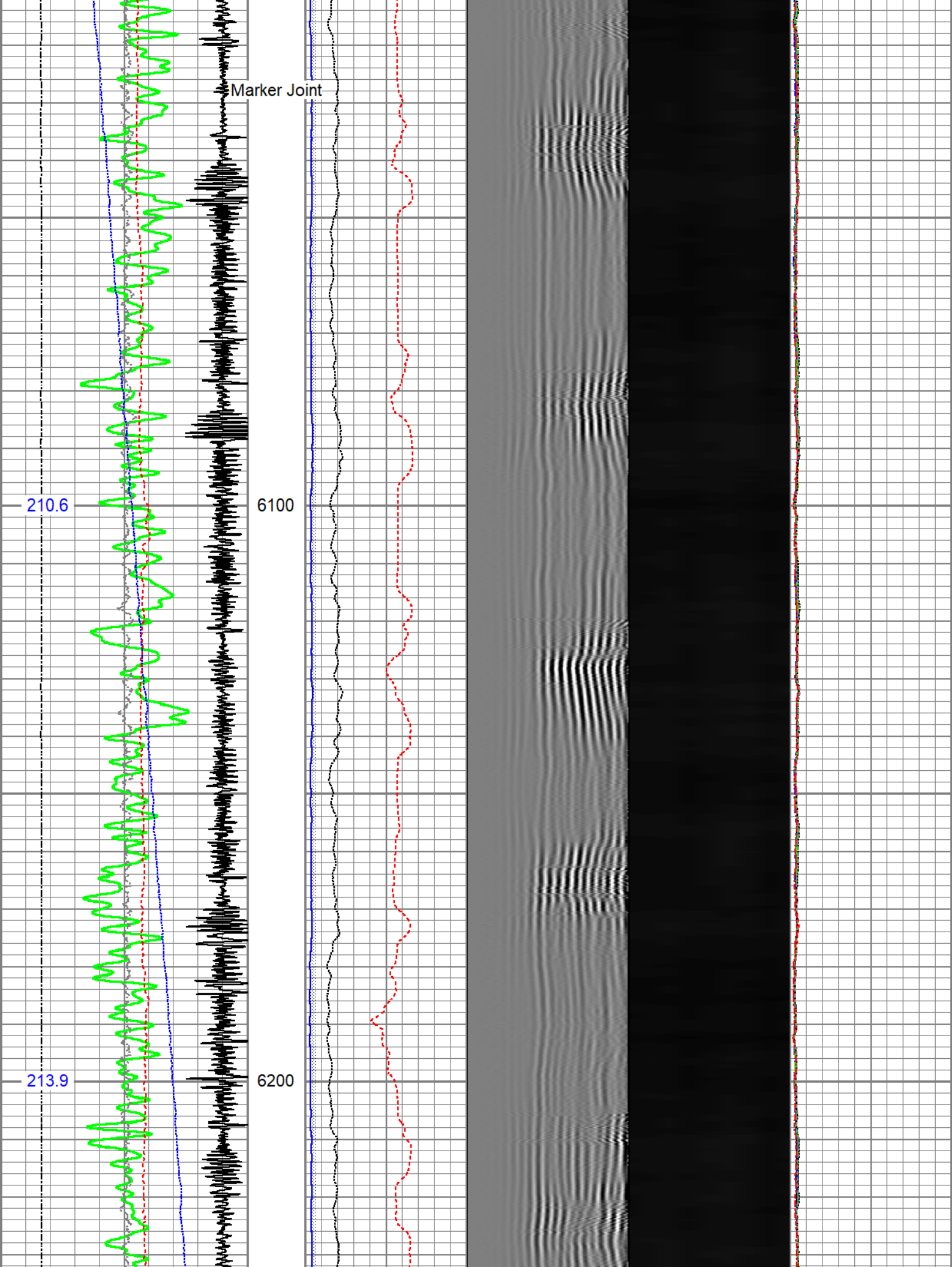



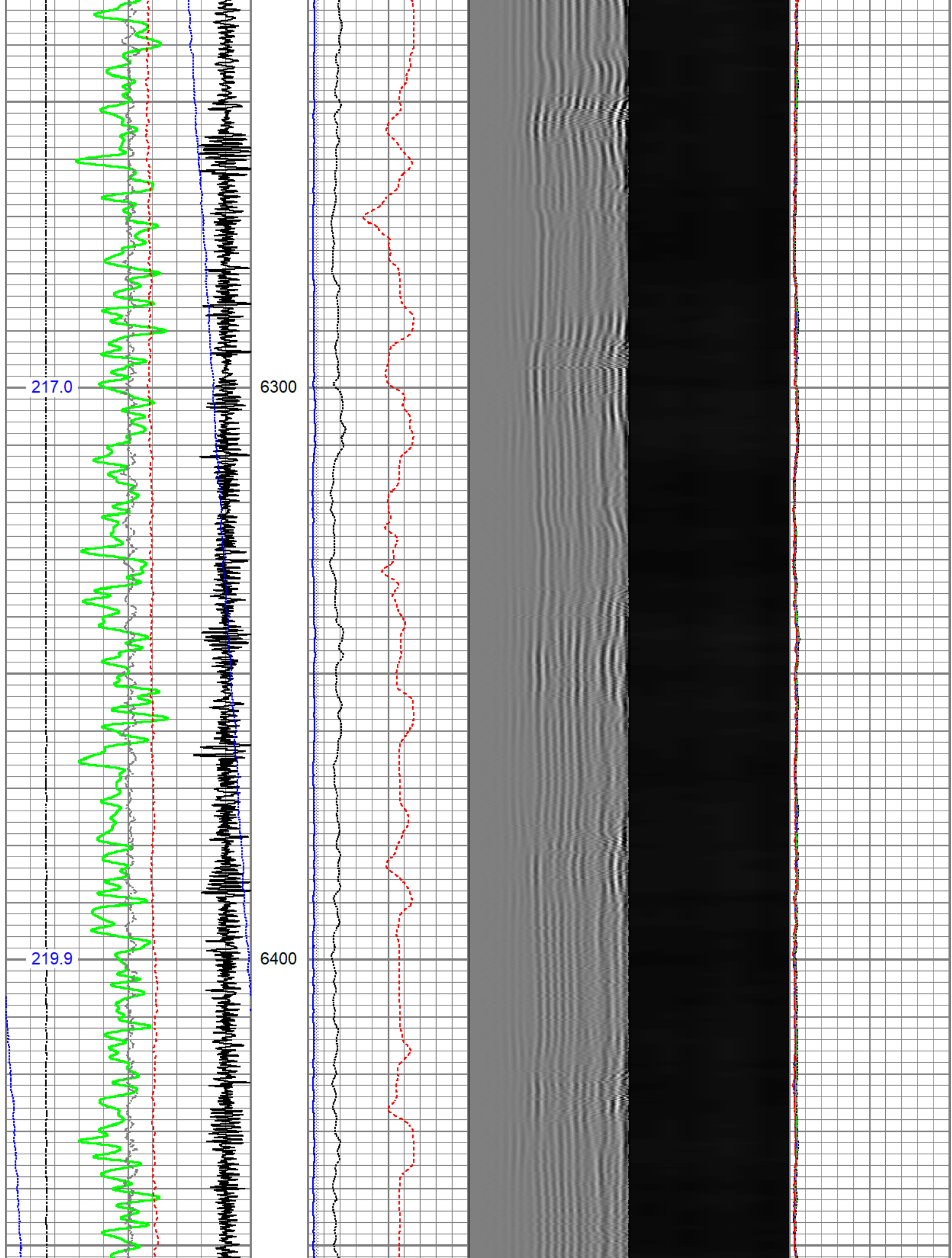

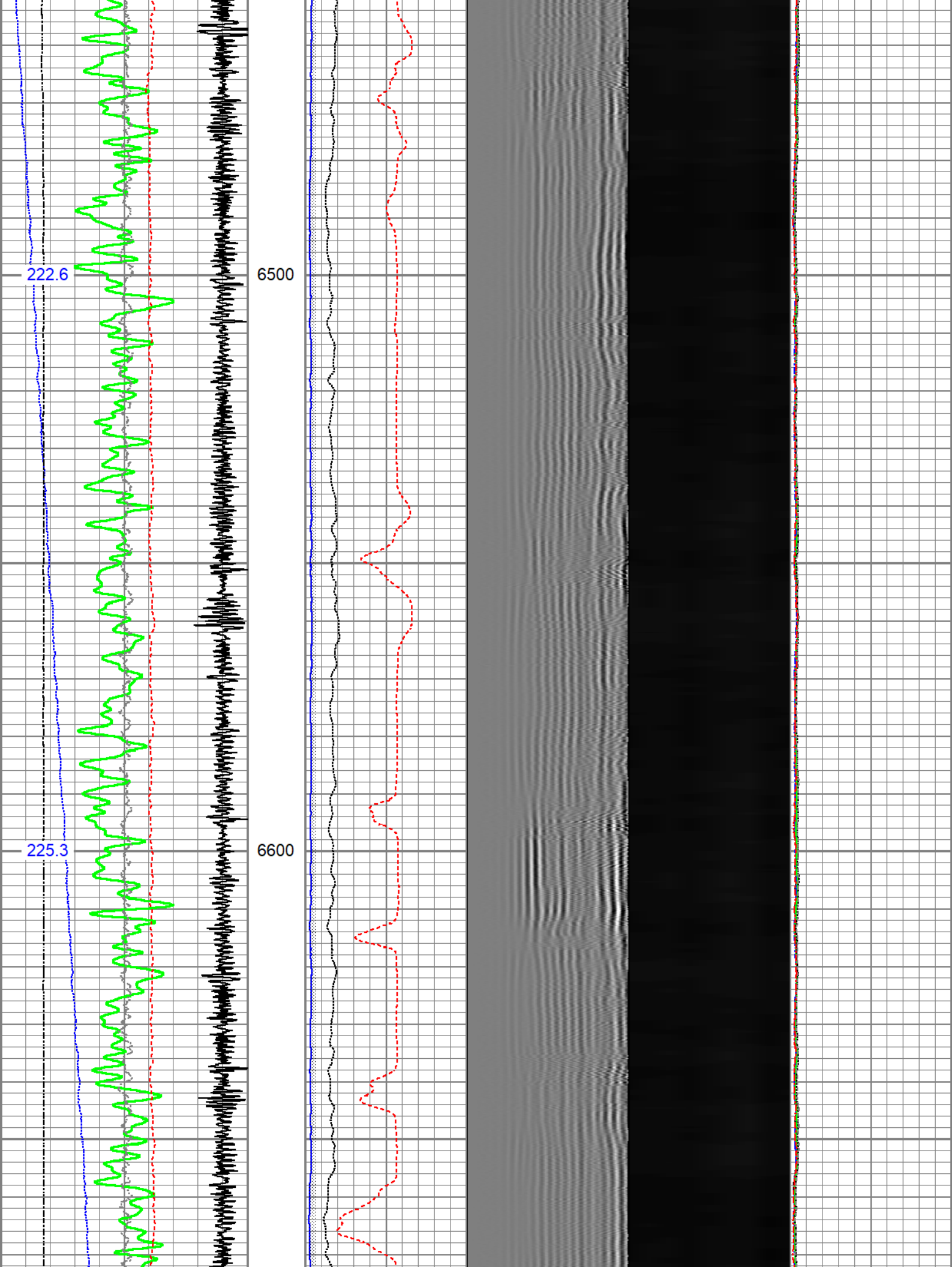

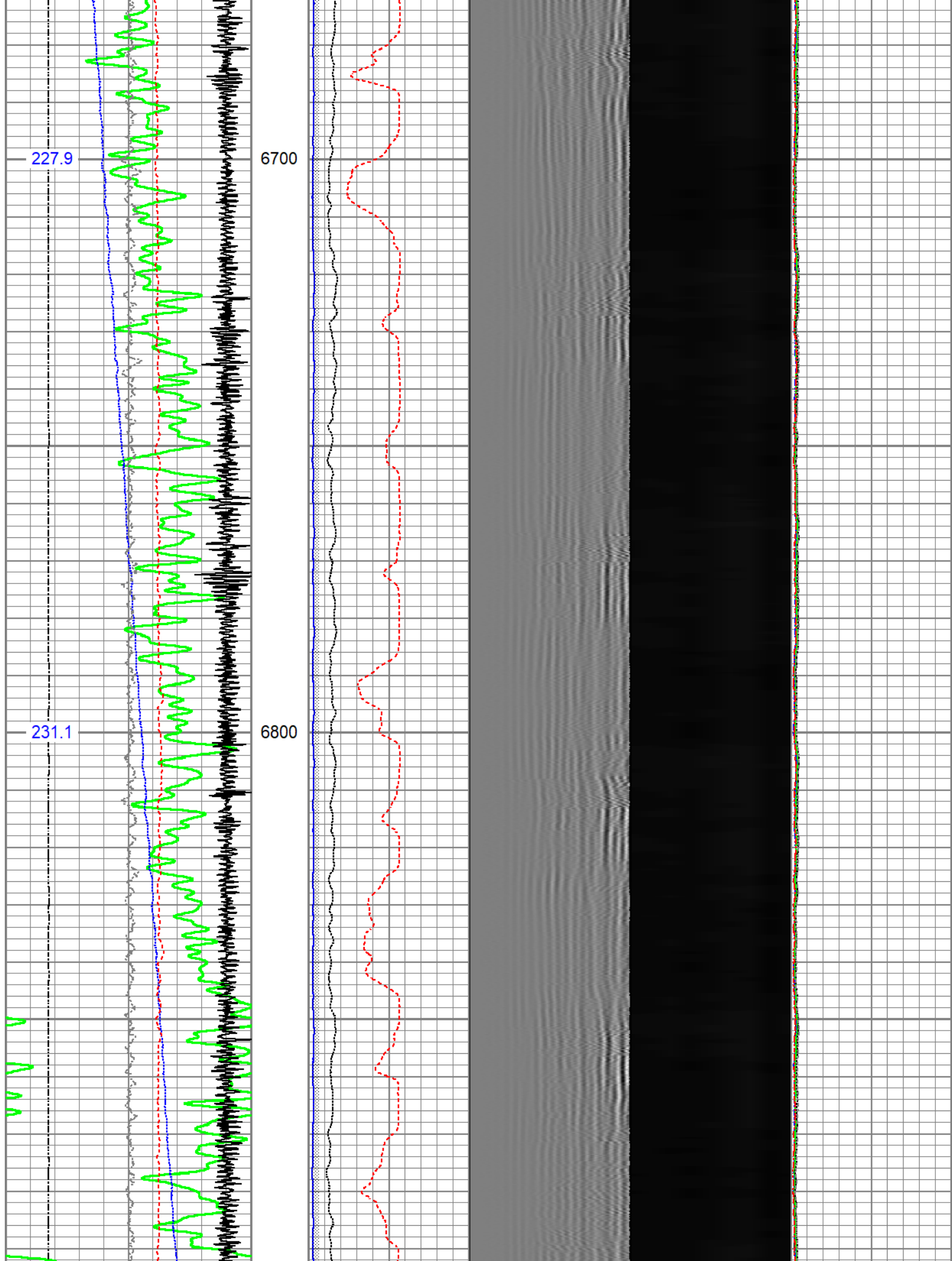

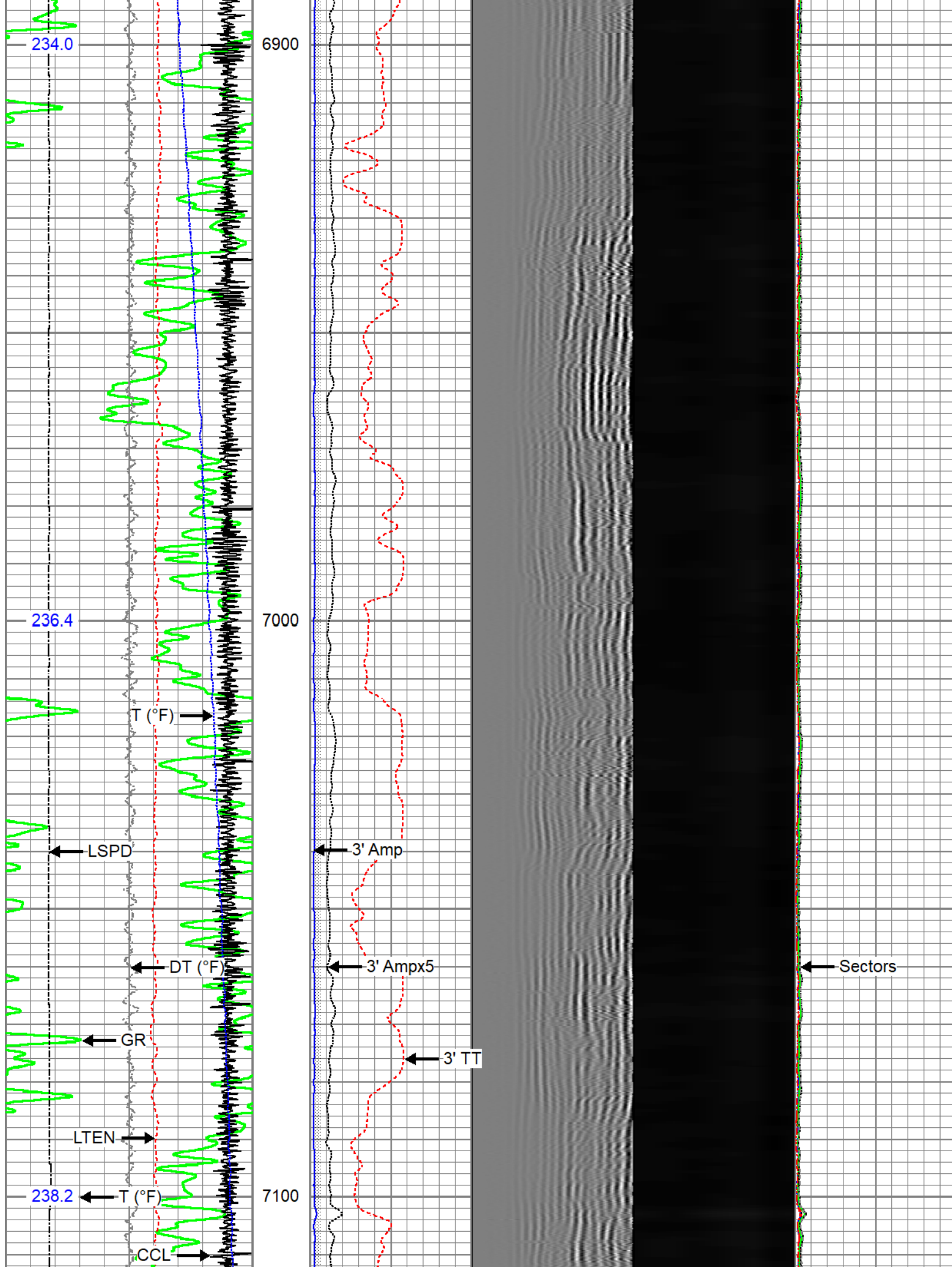



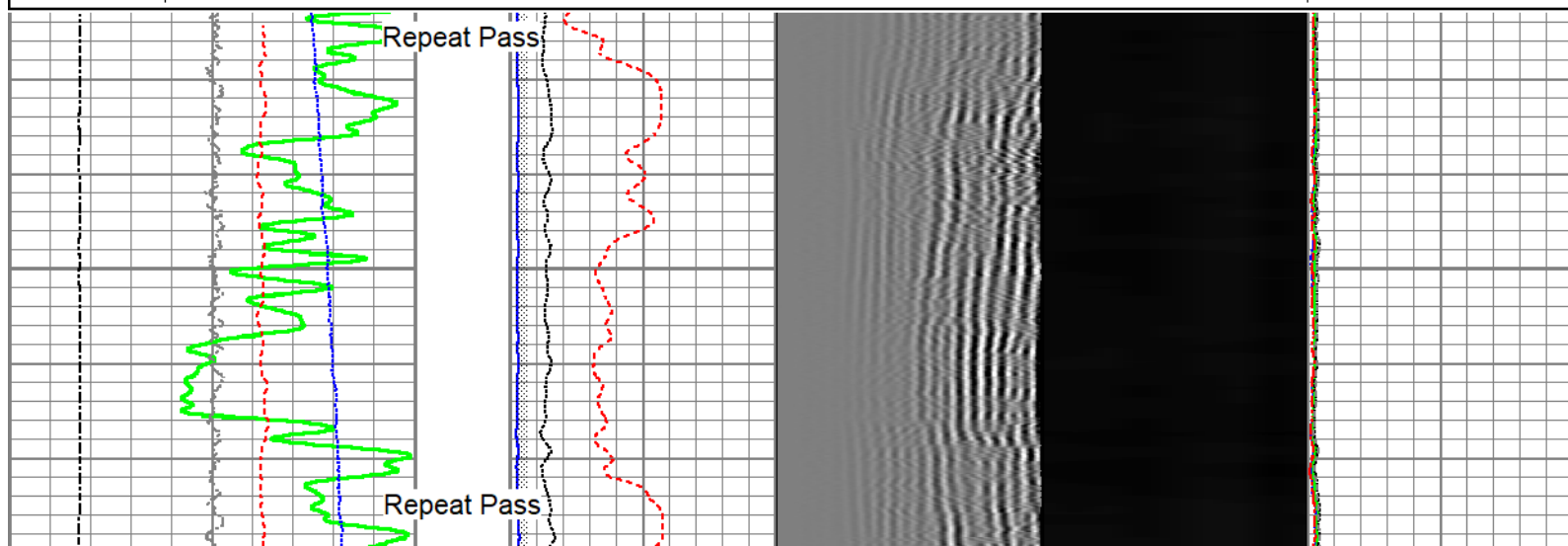
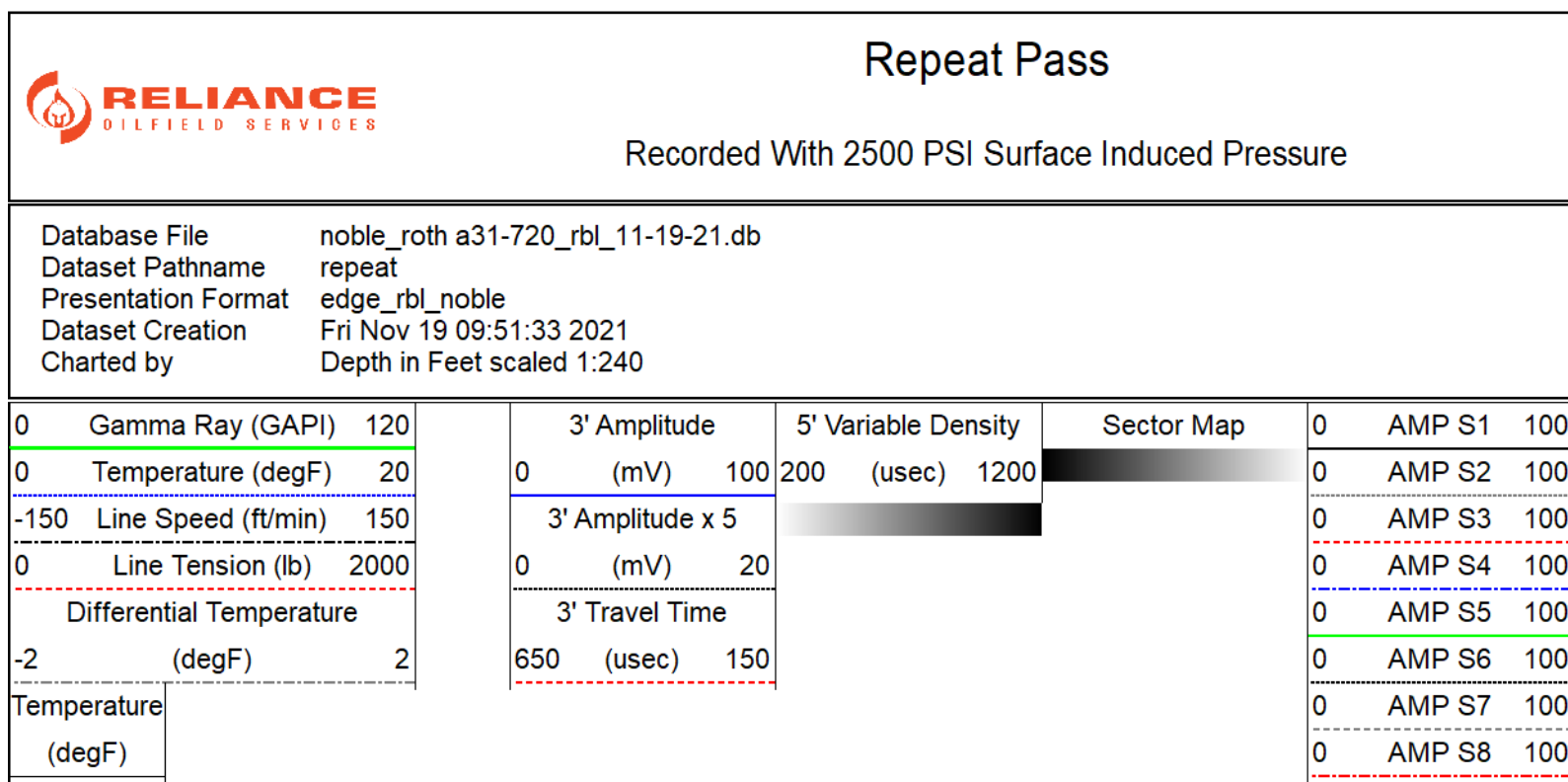
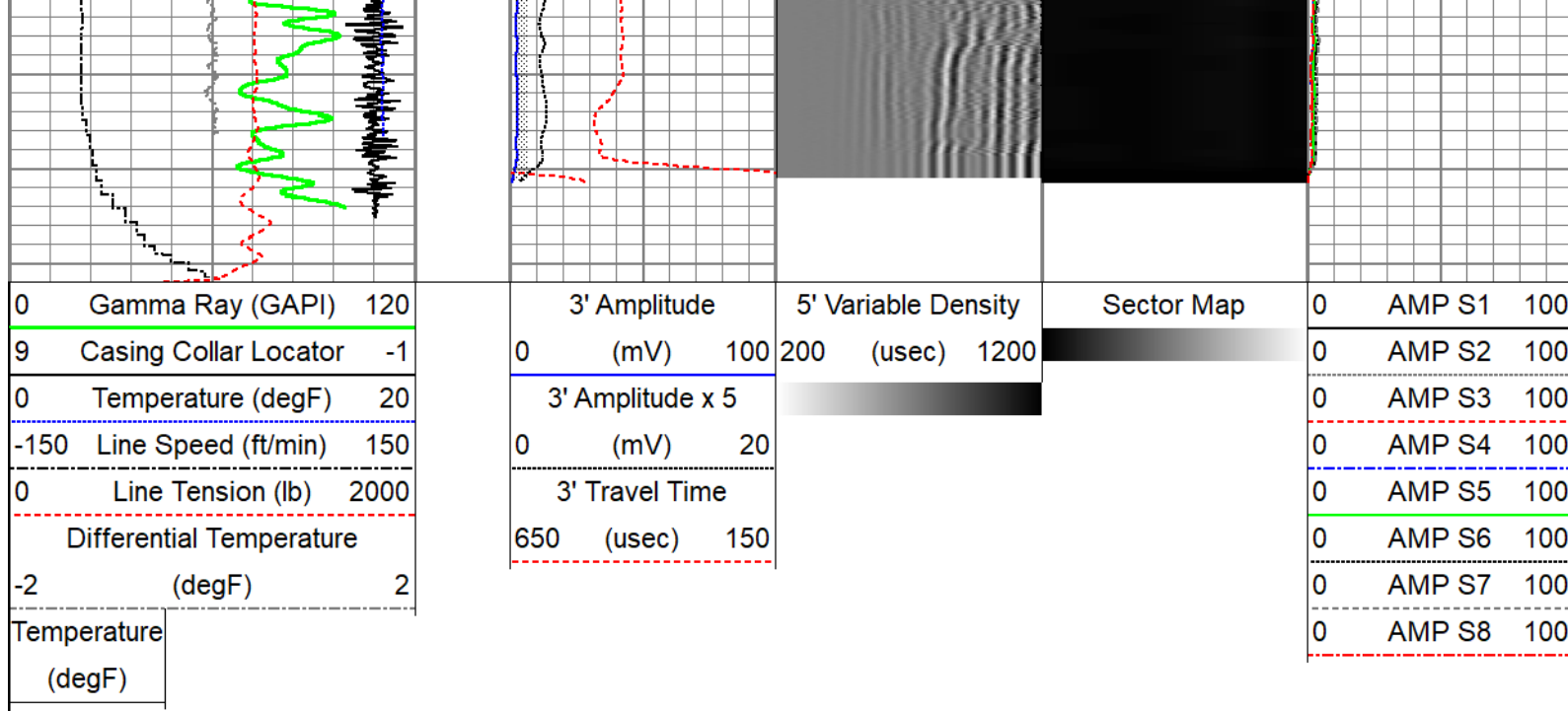

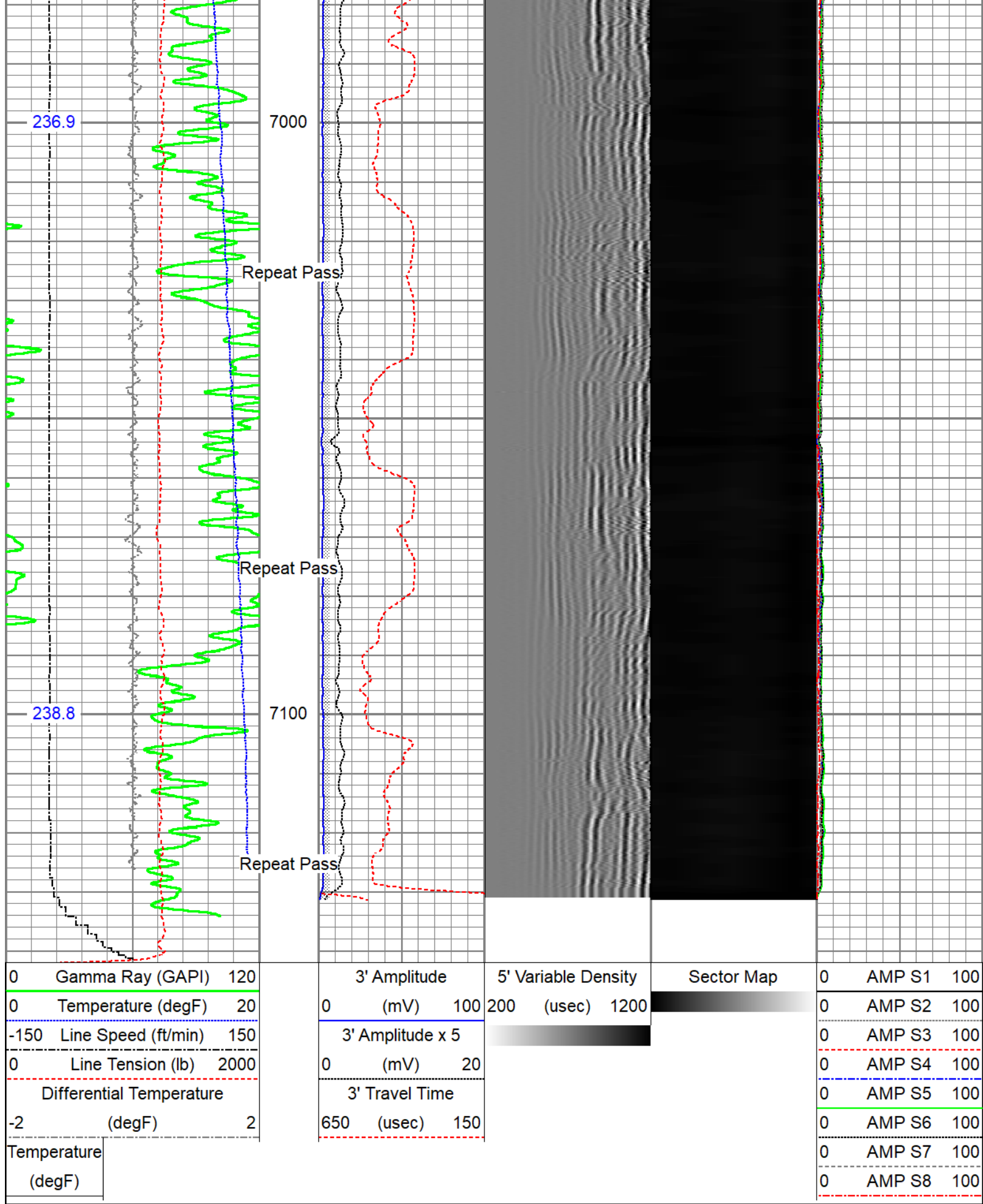



Well	ROTH/ST 120
Field	Wattenberg
County	Weld
State	Colorado