

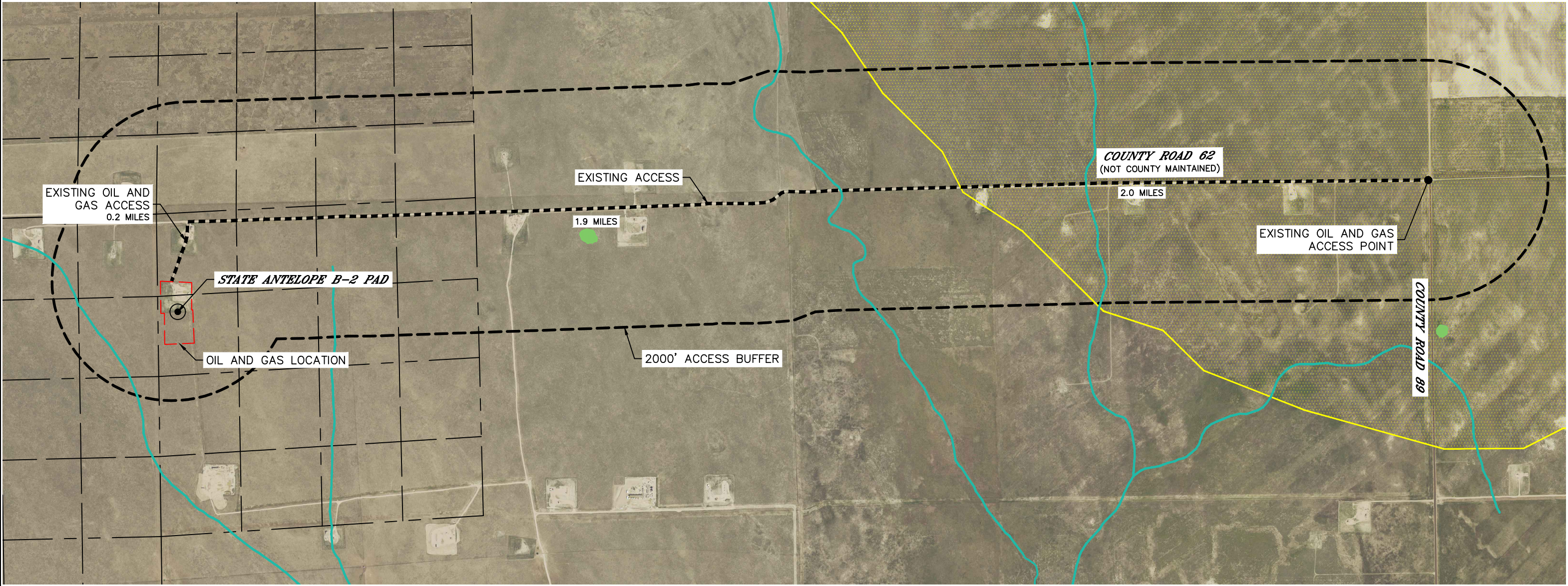

Lat40°, Inc. 6250 W. 10th Street, Unit 2, Greeley, CO 970-515-5294

ACCESS ROAD MAP
STATE ANTELOPE B-2 PAD
BONANZA CREEK ENERGY OPERATING COMPANY LLC

SECTION: 2
TOWNSHIP: 5N
RANGE: 62W
6TH. P.M.
WELD COUNTY, CO



LEGEND

DRIVING DIRECTIONS TO STATE ANTELOPE B-2 PAD
FROM THE INTERSECTION OF COUNTY ROAD 89 AND NON-MAINTAINED COUNTY ROAD 62 DRIVE WEST ON NON-MAINTAINED COUNTY ROAD 62 FOR 2.0 MILES UNTIL THE ROAD VEERS SOUTHWEST TO AN EXISTING ACCESS ROAD THEN CONTINUE DRIVING WEST ON EXISTING ACCESS ROAD FOR 0.8 MILES. TURN SOUTH ONTO EXISTING ACCESS ROAD AND DRIVE FOR 1.9 MILES TO AN EXISTING ACCESS ROAD ON THE SOUTH SIDE OF ROAD, TURN ONTO EXISTING ACCESS ROAD AND DRIVE SOUTHWEST FOR 0.2 MILES TO THE PROPOSED LOCATION.

WELD COUNTY PERMIT NO.: TBD
PERMIT STATUS: TO BE SUBMITTED

- | | |
|----------------------------------|-----------------------------------|
| OIL AND GAS LOCATION | RIPARIAN |
| 2000' ACCESS BUFFER | FRESHWATER POND |
| PUBLIC ROAD | RIVERINE |
| EXISTING OIL AND GAS ACCESS | FRESHWATER EMERGENT WETLAND |
| PROPOSED OIL AND GAS ACCESS ROAD | FRESHWATER FORESTED SHRUB WETLAND |
| PROPOSED REFERENCE POINT | RULE 411.a.(1) |
| BUILDING UNIT | HIGH PRIORITY HABITAT |
| RESIDENTIAL BUILDING UNIT | |
| HIGH OCCUPANCY BUILDING UNIT | |
| VEHICLE TRACKING BMP | |
| TRAFFIC CONTROL FEATURE | |
| CATTLE GUARD | |
| CULVERT | |

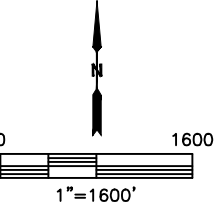

(SEE STORMWATER MANAGEMENT PLAN FOR STORMWATER DETAILS)
DATA SOURCE: CNHP, COGCC, USFSW, ECOS, CPW, WELD COUNTY ASSESSOR

DATE: 7/19/2021
PROJECT#: 2021205