

Construction Layout Drawings - Plan View

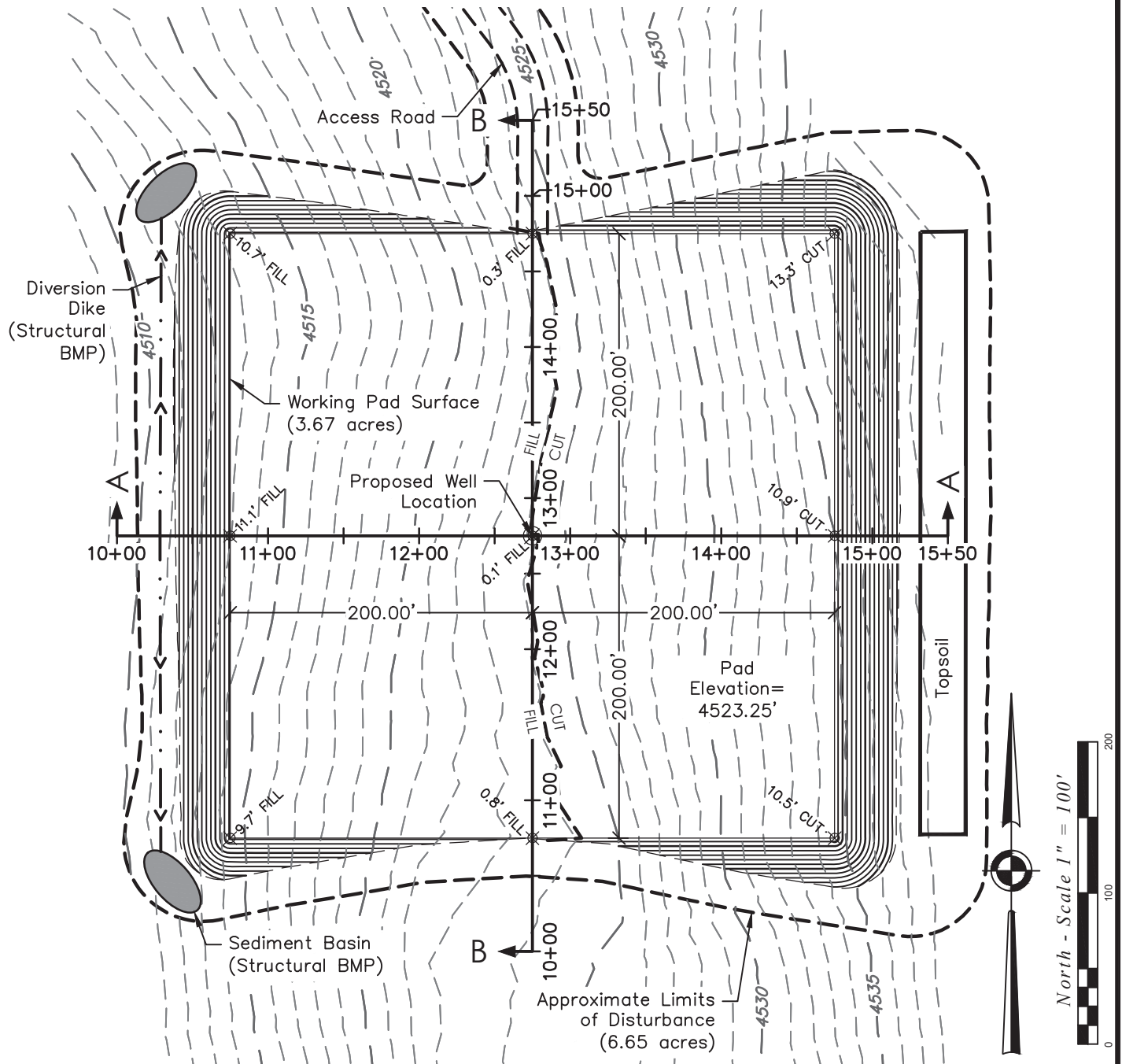

Notes:

- Elevations based on NAVD 88 Datum.
- A 15% allowance is made for compaction loss.

Pad Dim: 400' x 400' Pad Grade: 4523.25'				
Estimated Earthwork (Cubic Yards)				
Cut	Fill	Compaction Loss	Topsoil	Excess
23,500	17,050	2,558	3,889	4
Cut includes 6" topsoil depth				

G:\Projects\21-1047-00 Oil Pads (PLS)\04 Drawings\Exhibits\01_Vaquero #1\Vaquero #1 - C&F Exhibit.dwg July 29, 2021 - 11:51am

Well Name: Vaquero #1	Field Date 06.29.2021	Prepared for: St Croix Operating, Inc.	Project#: 21012.001
	Party Chief BAB		
S11-T03S-R50W-6 PM	Survey Tech N/A	PLS Corporation 532 West 66th Street Loveland, Colorado 80538 970.669.2100 - info@plscorporation.com	
Washington County, CO	Proj. Manager BAB		

Construction Layout Drawings - Cross Sections

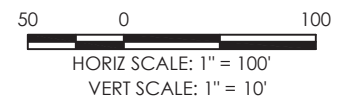
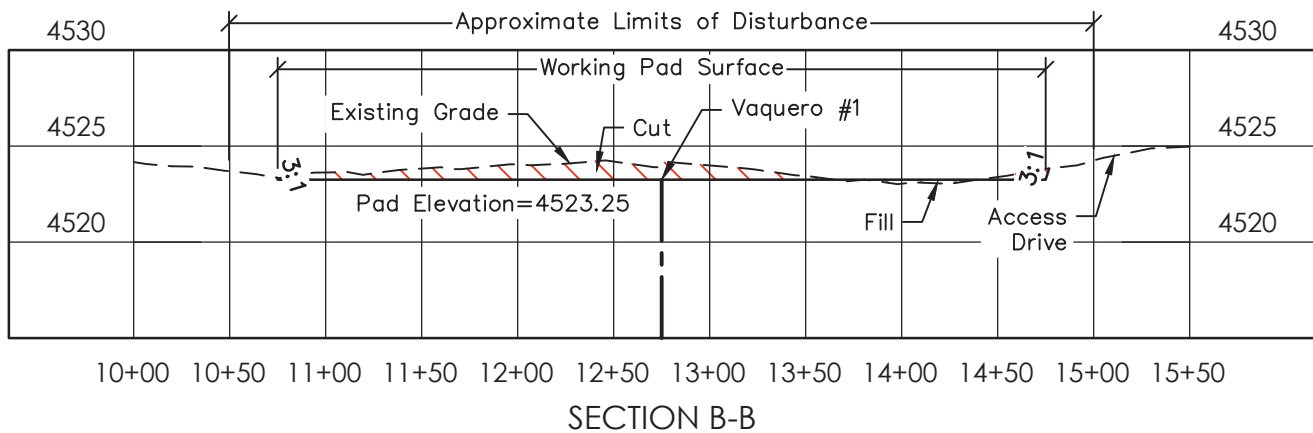
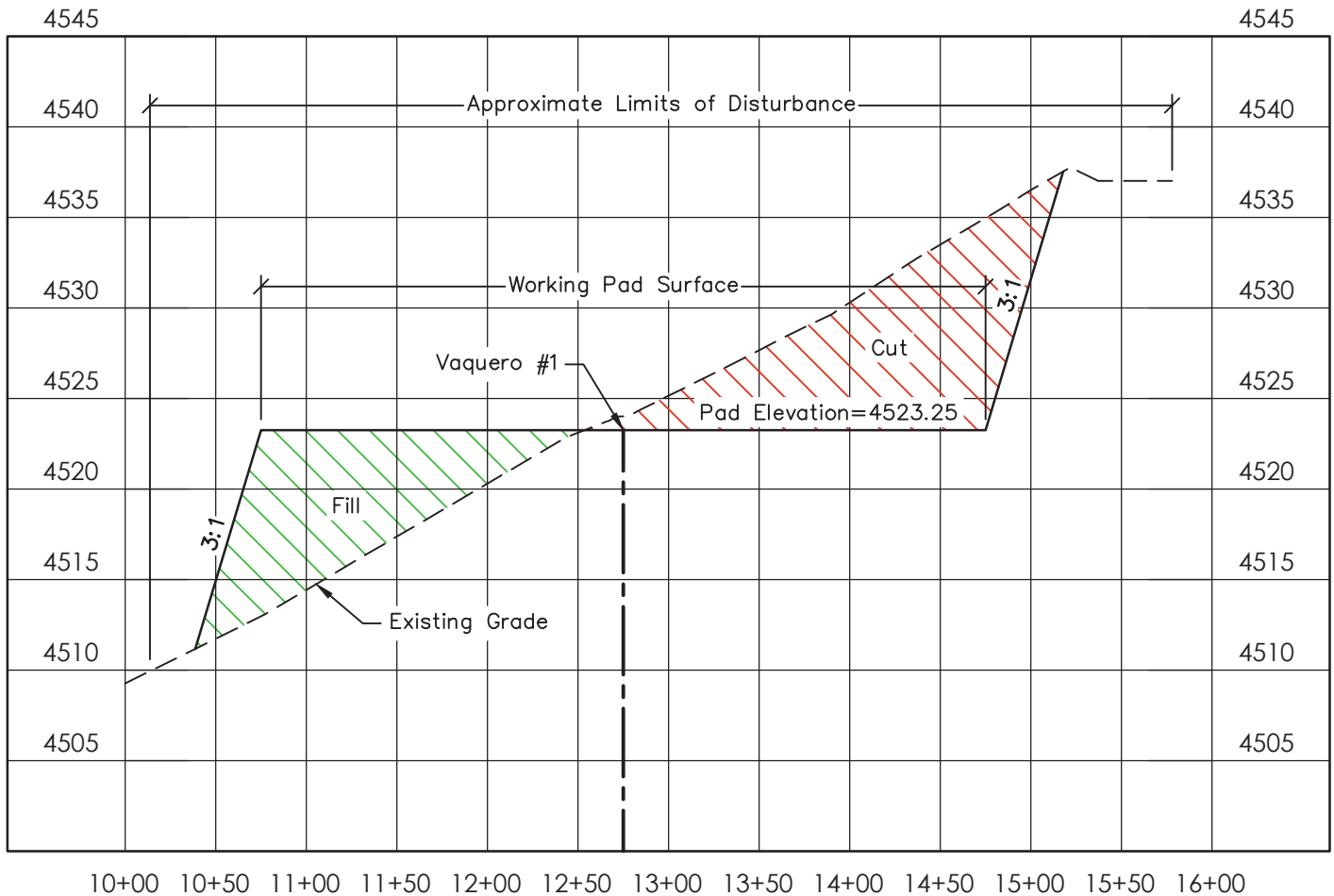

G:\Projects\21-1047-00 Oil Pads (PLS)\04 Drawings\Exhibits\01_Vaquero #1\Vaquero #1 - C&F Exhibit.dwg September 22, 2021 - 2:22pm

Well Name:

Vaquero #1

S11-T03S-R50W-6 PM

Washington County, CO

Field Date
06.29.2021

Party Chief
BAB

Survey Tech
N/A

Proj. Manager
BAB

Prepared for:

Project#: **21012.001**

St Croix Operating, LLC

PLS Corporation
532 West 66th Street
Loveland, Colorado 80538
970.669.2100 - info@plscorporation.com

Preliminary Rig Layout Drawing

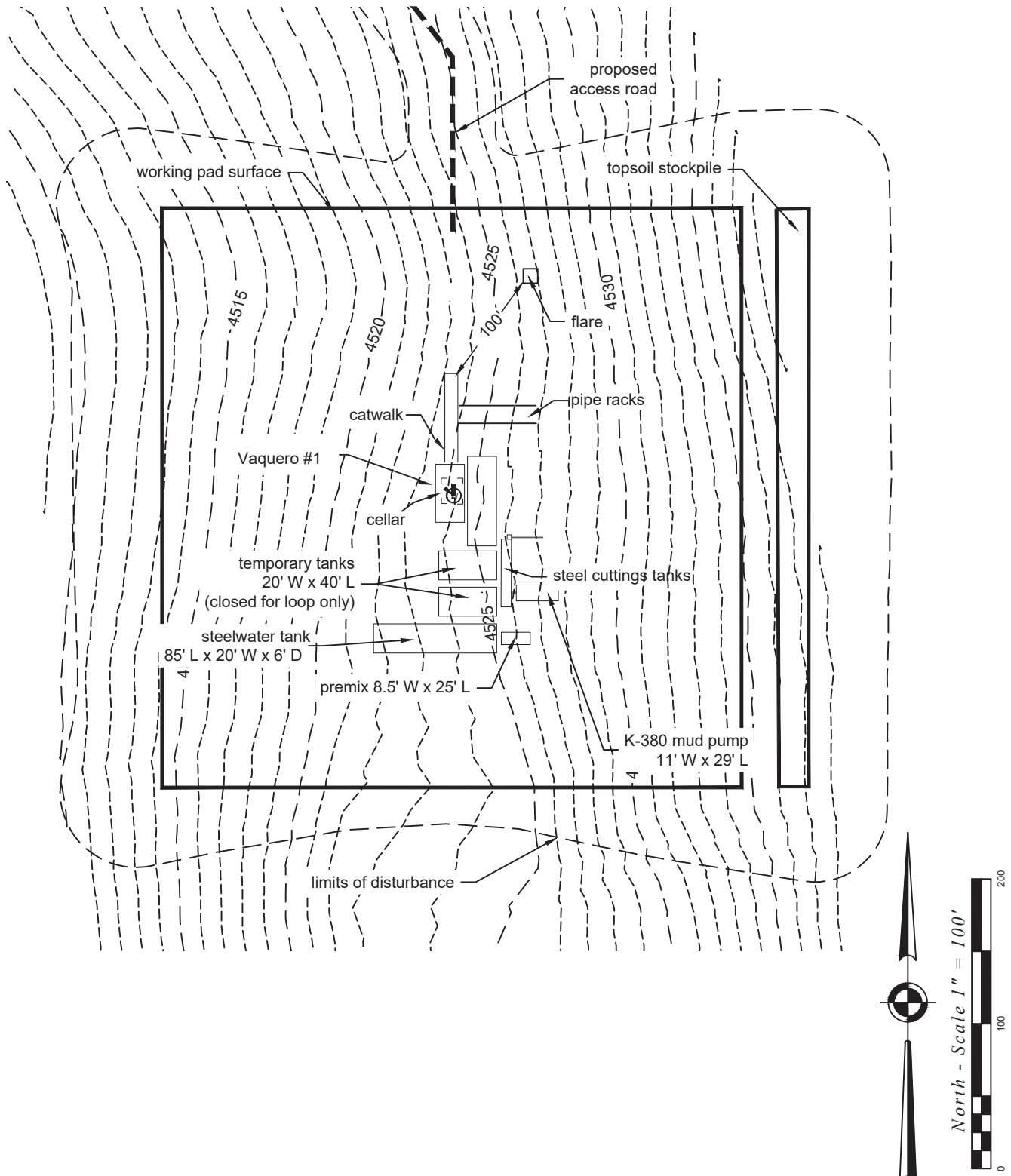

C:\Users\plsc\OneDrive\for Brett\21012\dwg.new\dwg\21012_rig_layout.dwg September 28, 2021 - 11:15am

Well Name: Vaquero #1	Field Date 06.29.2021	Prepared for: Project#: 21012.001 St Croix Operating, LLC PLS Corporation 532 West 66th Street Loveland, Colorado 80538 970.669.2100 - info@plscorporation.com
S11-T03S-R50W-6 PM	Party Chief BAB	
Washington County, CO	Survey Tech N/A	
	Proj. Manager BAB	

Interim Reclamation Plan and Facility Layout Drawing

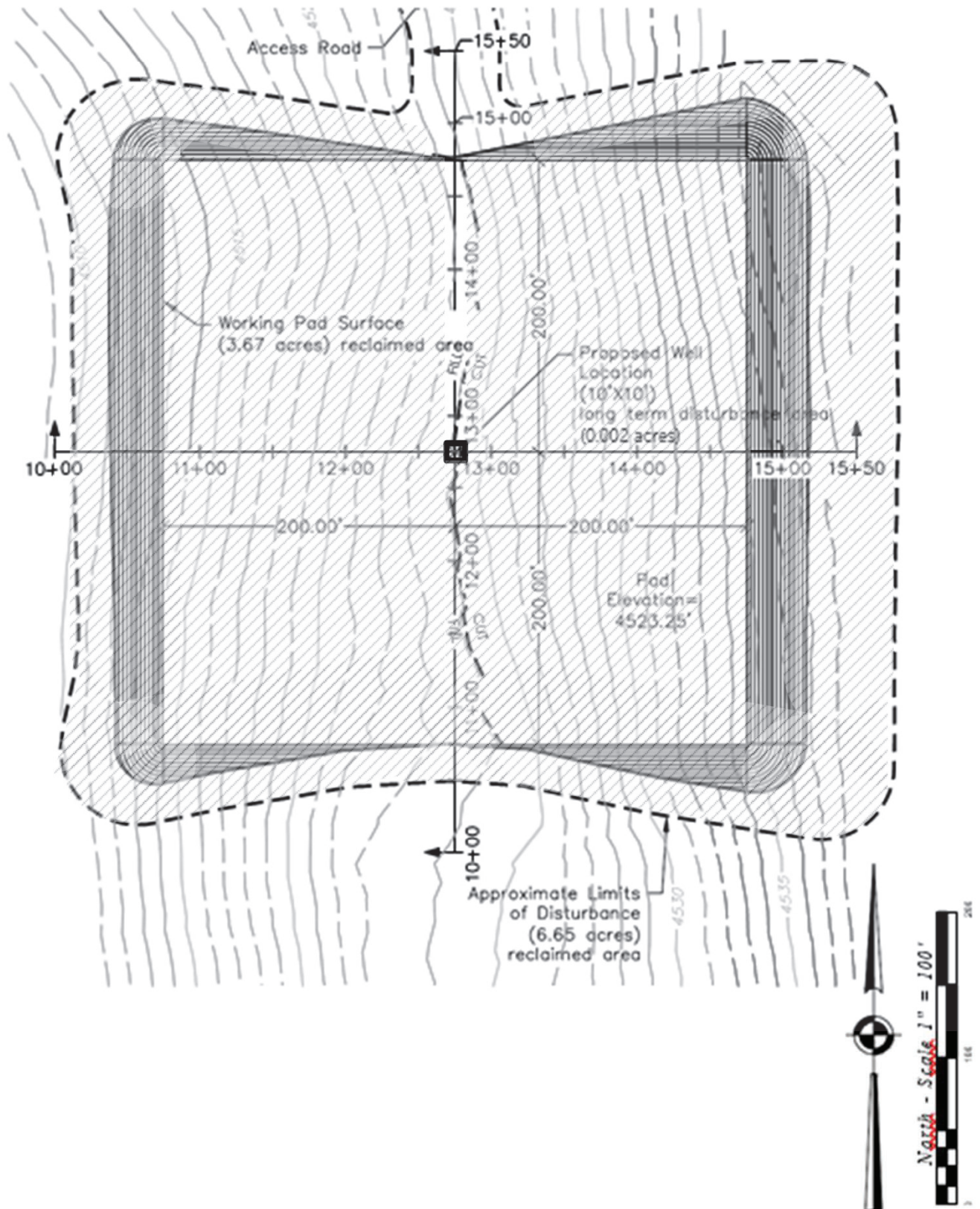

C:\Users\jgale\OneDrive\for Business\21012\dwg\new\dwg\21012_interim_rec_map.dwg September 27, 2021 - 3:44pm

Well Name:	Field Date	Prepared for:	Project#:
Vaquero #1	06.29.2021	St Croix	21012.001
11-T03N-R50W-6 PM	Party Chief		
Washington County, Colorado	BAB		
	Survey Tech	PLS Corporation	
	N/A	532 West 66th Street	
	Proj. Manager	Loveland, Colorado 80538	
	BAB	970.669.2100 - info@plscorporation.com	