

Access Road Map

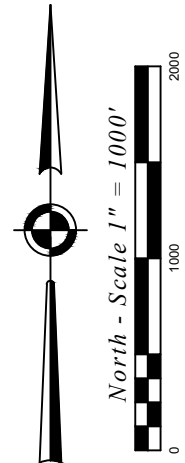
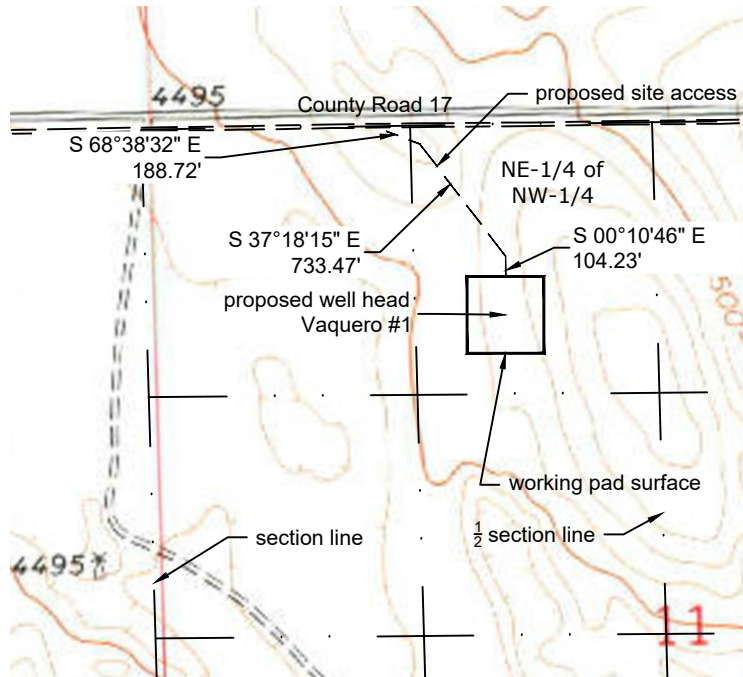

Distance from Proposed Well to nearest :

Building:	5280'
Residential Building Unit:	5280'
High Occupancy Building Unit:	5280'
Designated Outside Activity Area:	5280'
Public Road:	980'
Aboveground Utility:	960'
Railroad:	5280'
Property Line:	789'
School Facility:	5280'
Disproportionately Impacted Comm:	5280'
Child Care Center:	5280'
RBU or HOBV within DI Comm:	5280'

Distance from Proposed drill pad to nearest :

Building:	5280'
Residential Building Unit:	5280'
High Occupancy Building Unit:	5280'
Designated Outside Activity Area:	5280'
Public Road:	783'
Aboveground Utility:	763'
Railroad:	5280'
Property Line:	585'
School Facility:	5280'
Disproportionately Impacted Comm:	5280'
Child Care Center:	5280'
RBU or HOBV within DI Comm:	5280'

C:\Users\plsc\OneDrive\for Brett\21012\dwg.new\dwg\21012_Acc.dwg July 27, 2021 - 11:54am

Well Name: Vaquero #1	Field Date 06.29.2021	Prepared for: St Croix Operating, Inc.
	Party Chief BAB	
	Survey Tech N/A	
	Proj. Manager BAB	
S11-T03S-R50W-6 PM		PLS Corporation 532 West 66th Street Loveland, Colorado 80538 970.669.2100 - info@plscorporation.com
Washington County, CO		