

CRYSTAL-RUBY PAD ACCESS ROAD MAP

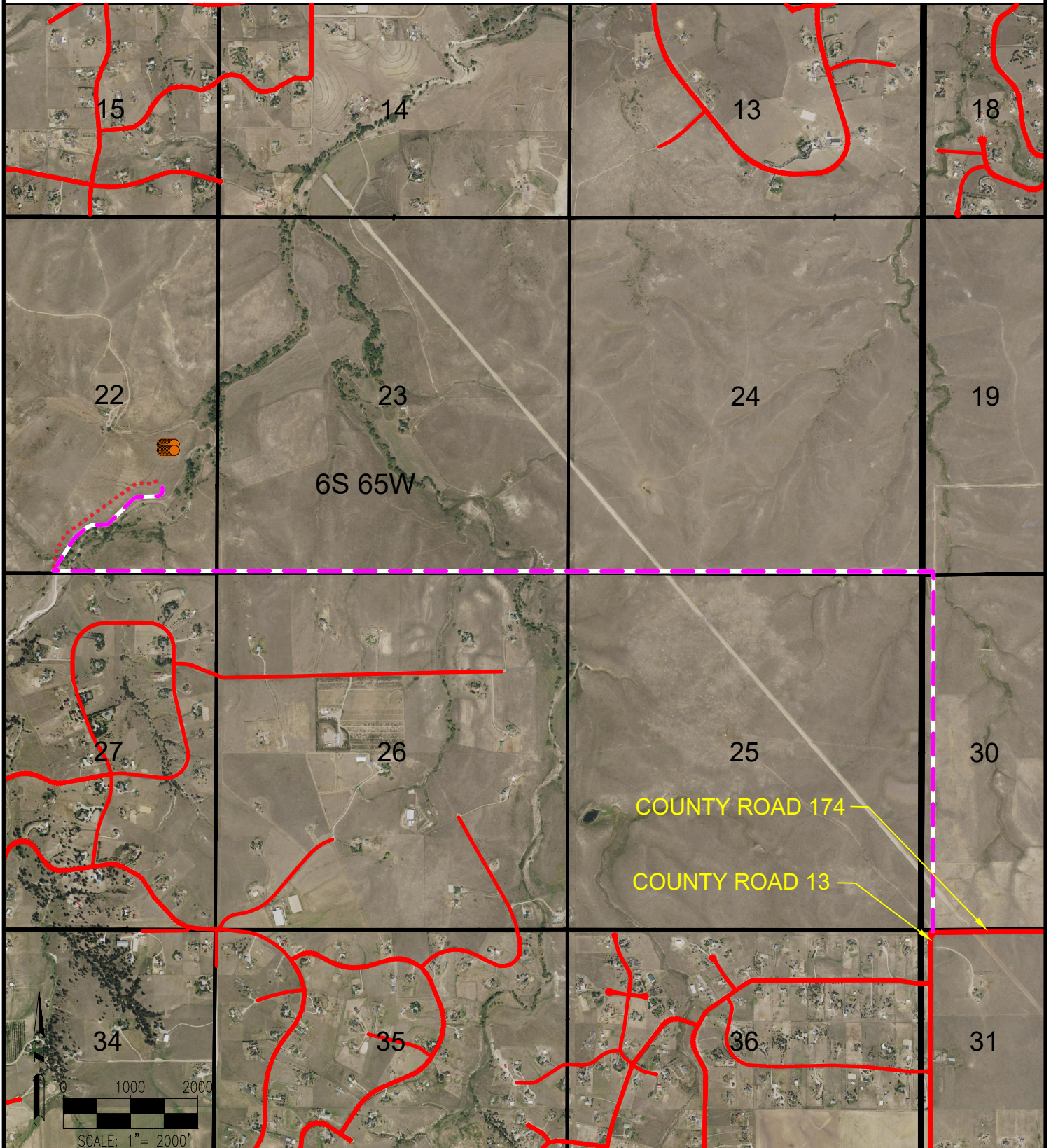

LEGEND:

- = PROPOSED WELL
- = PROPOSED ACCESS ROAD
- = PUBLIC ROAD
- = SECTION LINE
- = PROPOSED ACCESS ROAD CHANGE

DISCLAIMER:
THIS PLOT DOES NOT REPRESENT A MONUMENTED LAND SURVEY AND SHOULD NOT BE
RELIED UPON TO DETERMINE BOUNDARY LINES, PROPERTY OWNERSHIP OR OTHER
PROPERTY INTERESTS. PARCEL LINES, IF DEPICTED HAVE NOT BEEN FIELD VERIFIED AND
MAY BE BASED UPON PUBLICLY AVAILABLE DATA THAT ALSO HAS NOT BEEN
INDEPENDENTLY VERIFIED.

DATA SOURCE:
AERIAL IMAGERY: NAIP 2017
PLSS: BLM
PUBLICLY AVAILABLE DATA SOURCES HAVE NOT BEEN
INDEPENDENTLY VERIFIED BY ASCENT.



FIELD DATE:
04-25-19

DRAWING DATE:
07-16-19

BY:
DNS

CHECKED:
IJM

SITE NAME:
CRYSTAL-RUBY PAD

SURFACE LOCATION:
NE 1/4 SE 1/4 SEC. 22, T6S, R65W, 6TH P.M.
ELBERT COUNTY, COLORADO

PREPARED FOR:

GMT
Exploration Company LLC