

R
65
W

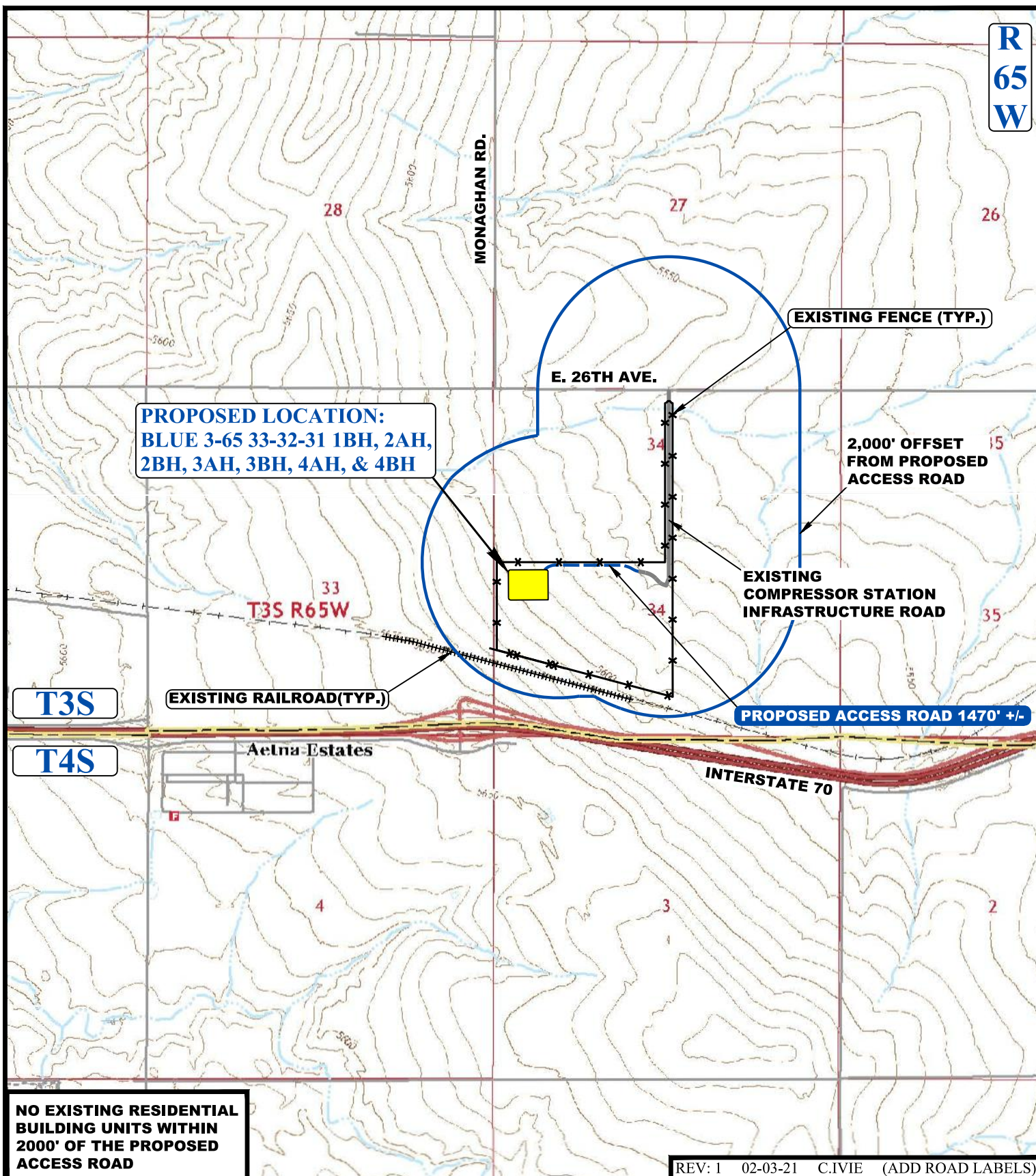

PROPOSED LOCATION:
BLUE 3-65 33-32-31 1BH, 2AH,
2BH, 3AH, 3BH, 4AH, & 4BH

EXISTING FENCE (TYP.)

E. 26TH AVE.

2,000' OFFSET
FROM PROPOSED
ACCESS ROAD

EXISTING
COMPRESSOR STATION
INFRASTRUCTURE ROAD

PROPOSED ACCESS ROAD 1470' +/-

EXISTING RAILROAD(TYP.)

INTERSTATE 70

Aetna Estates

T3S

T4S

**NO EXISTING RESIDENTIAL
BUILDING UNITS WITHIN
2000' OF THE PROPOSED
ACCESS ROAD**

REV: 1 02-03-21 C.IVIE (ADD ROAD LABELS)

LEGEND:

- WORKING PAD SURFACE
- EXISTING ROAD
- PROPOSED ACCESS ROAD
- EXISTING RAILROAD
- EXISTING FENCE



UELS, LLC
Corporate Office * 85 South 200 East
Vernal, UT 84078 * (435) 789-1017



**CRESTONE PEAK
RESOURCES OPERATING LLC**

BLUE 3-65 33-32-31 1BH, 2AH, 2BH, 3AH, 3BH, 4AH, & 4BH
NW 1/4 SW 1/4, SECTION 34, T3S, R65W, 6th P.M.
ADAMS COUNTY, COLORADO

SURVEYED BY	M.M., O.R.	10-27-20	SCALE
DRAWN BY	C.IVIE	11-24-20	1 : 24,000

ACCESS ROAD MAP