



RADIAL BOND LOG
GAMMA RAY
CCL
TEMPERATURE

Company BILL BARRETT CORP
 Well ANSCHUTZ EQUUS FARMS 4-62-9 3340C2
 Field WATTENBERG
 County WELD
 State COLORADO

Company BILL BARRETT CORP
 Well ANSCHUTZ EQUUSFARMS 4-62-9 3340C2
 Field WATTENBERG
 County WELD State COLORADO

Location: 2345 FSL 250 FWL
 LAT/LONG: 40.325897/-104.338519
 SEC 4N TWP 62W RGE 6

Permanent Datum GROUND LEVEL Elevation 4528
 Log Measured From KELLY BUSHING
 Drilling Measured From KELLY BUSHING

API #: 05-123-42406-0000 Other Services NONE

Date	16 - FEB - 2016						
Run Number	ONE						
Depth Driller	16207 FT						
Depth Logger	5900 FT						
Bottom Logged Interval	5900 FT						
Top Log Interval	SURFACE						
Open Hole Size	8.75 IN						
Type Fluid	WATER						
Density / Viscosity	~8.3#						
Max. Recorded Temp.	200 F						
Estimated Cement Top							
Time Well Ready	12:00						
Time Logger on Bottom	13:00						
Equipment Number	W-062						
Location	WINDSOR						
Recorded By	B. NORRIS						
Witnessed By	MR CHRIS CUMBERLAND						
Borehole Record		Tubing Record					
Run Number	Bit	From	To	Size	Weight	From	To
Casing Record	Size	Wgt/Ft		Top	Bottom		
Surface String	9.625 IN	36#		SURFACE			
Prot. String							
Production String	7 IN	26#		SURFACE			
Liner	4.5 IN	11.6#		5758 FT			

>>> Fold Here >>>

All interpretations are opinions based on inferences from electrical or other measurements and we cannot and do not guarantee the accuracy or correctness of any interpretation, and we shall not, except in the case of gross or willful negligence on our part, be liable or responsible for any loss, costs, damages, or expenses incurred or sustained by anyone resulting from any interpretation made by any of our officers, agents or employees. These interpretations are also subject to our general terms and conditions set out in our current Price Schedule.

Comments

LINER TOP AT 5758 FT

THANK YOU FOR CHOOSING CUTTERS WIRELINE

Temperature Calibration Report

Serial Number: 060110
 Tool Model: 1.375TEMP
 Performed: Sun Jun 03 16:49:35 2012

	Reference	Reading
Low Reference:	1.00 degF	10.00 cps
High Reference:	100.00 degF	1000.00 cps
Gain:	0.10	
Offset:	0.00	
Delta Spacing	1	

Gamma Ray Calibration Report

Serial Number: 060109
 Tool Model: Probe
 Performed: Mon Jan 26 09:19:58 2009

Calibrator Value:	185.2	GAPI
Background Reading:	4.8	cps
Calibrator Reading:	200.0	cps
Sensitivity:	0.9487	GAPI/cps

Segmented Cement Bond Log Calibration Report

Serial Number: 060113_45
 Tool Model: Probe
 Calibration Casing Diameter: 5.500 in
 Calibration Depth: 668.498 ft

Master Calibration, performed Mon Feb 15 14:54:58 2016:

	Raw (v)		Calibrated (mv)		Results	
	Zero	Cal	Zero	Cal	Gain	Offset
3'	0.000	0.530	0.000	58.000	109.434	0.000
CAL	0.000	1.099				
5'	0.000	0.530	0.000	58.000	109.434	0.000
SUM						
S1	0.000	0.530	0.000	100.000	188.679	0.000
S2	0.000	0.530	0.000	100.000	188.679	0.000
S3	0.000	0.530	0.000	100.000	188.679	0.000
S4	0.000	0.530	0.000	100.000	188.679	0.000
S5	0.000	0.530	0.000	100.000	188.679	0.000
S6	0.000	0.530	0.000	100.000	188.679	0.000
S7	0.000	0.530	0.000	100.000	188.679	0.000
S8	0.000	0.530	0.000	100.000	188.679	0.000

Internal Reference Calibration, performed Wed Dec 31 17:00:00 1969:

	Raw (v)		Calibrated (v)		Results	
	Zero	Cal	Zero	Cal	Gain	Offset
CAL	0.000	0.000	0.000	1.099	1.000	0.000

	Raw (v)	Calibrated (v)	Results
	Zero	Zero	Offset
3'	0.000	0.000	0.000
5'	0.000	0.000	0.000
SUM			
S1	0.000	0.000	0.000
S2	0.000	0.000	0.000
S3	0.000	0.000	0.000
S4	0.000	0.000	0.000
S5	0.000	0.000	0.000
S6	0.000	0.000	0.000
S7	0.000	0.000	0.000
S8	0.000	0.000	0.000



MAIN PASS 0 PSI

Database File: c:\documents and settings\w059\desktop\new folder\bill barrett_anschuts 3340c2_rcbl_021516.db
 Dataset Pathname: merge1
 Presentation Format: rbl55
 Dataset Creation: Mon Feb 15 18:13:17 2016
 Charted by: Depth in Feet scaled 1:240

343	TT (usec)	243	Amplitude	-5	AMPS2	150	200	VDL	1200	Cement Map
0	GR (GAPI)	150	(mV)	100	-5	AMPS3	150			1
0	LTEN (lb)	4000	Amplified Amplitude	-5	AMPS4	150		Free Pipe Gate		80
150	GR (GAPI)	300	(mV)	10	-5	AMPS5	150			
	CCL			-5	AMPS6	150				
				-5	AMPS7	150				
				-5	AMPS8	150				
				-5	AMPS1	150				

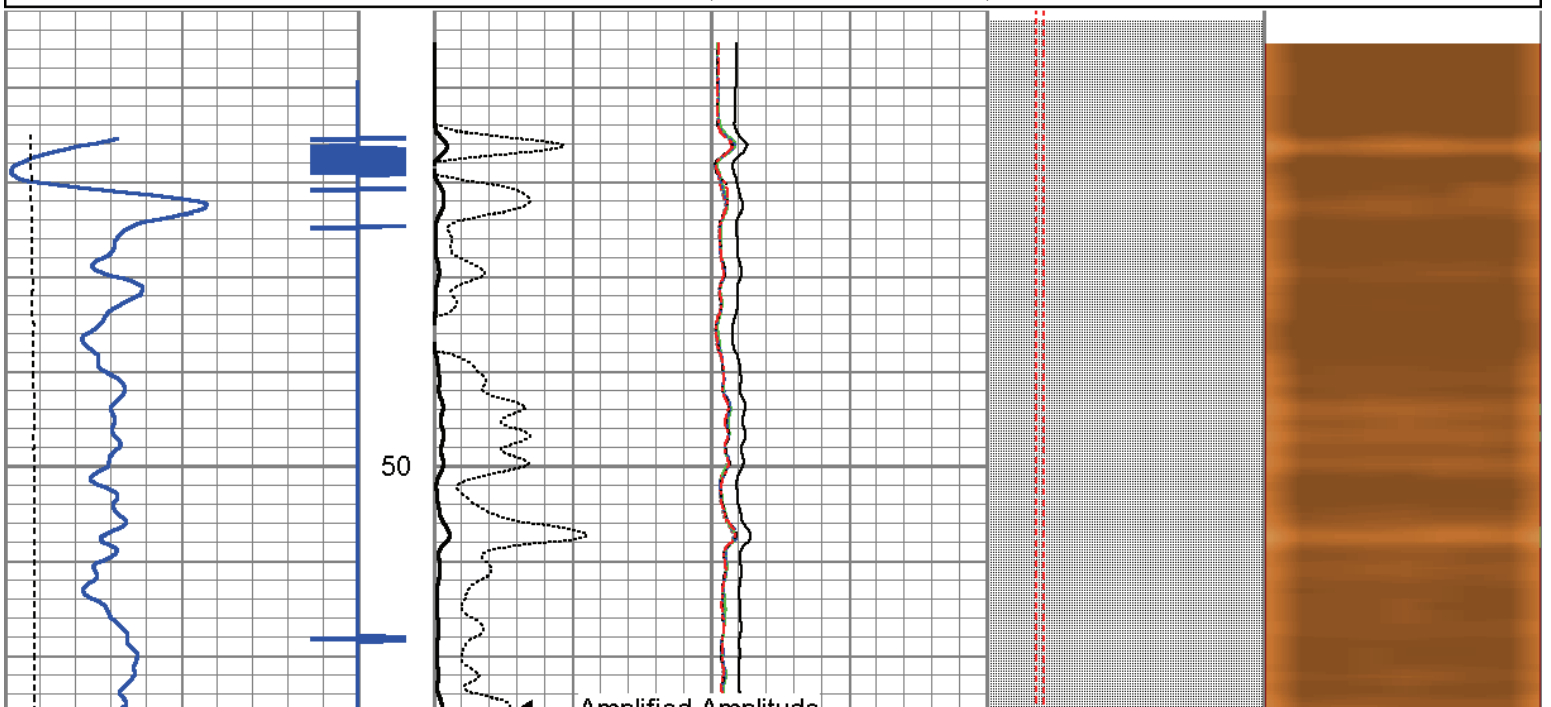

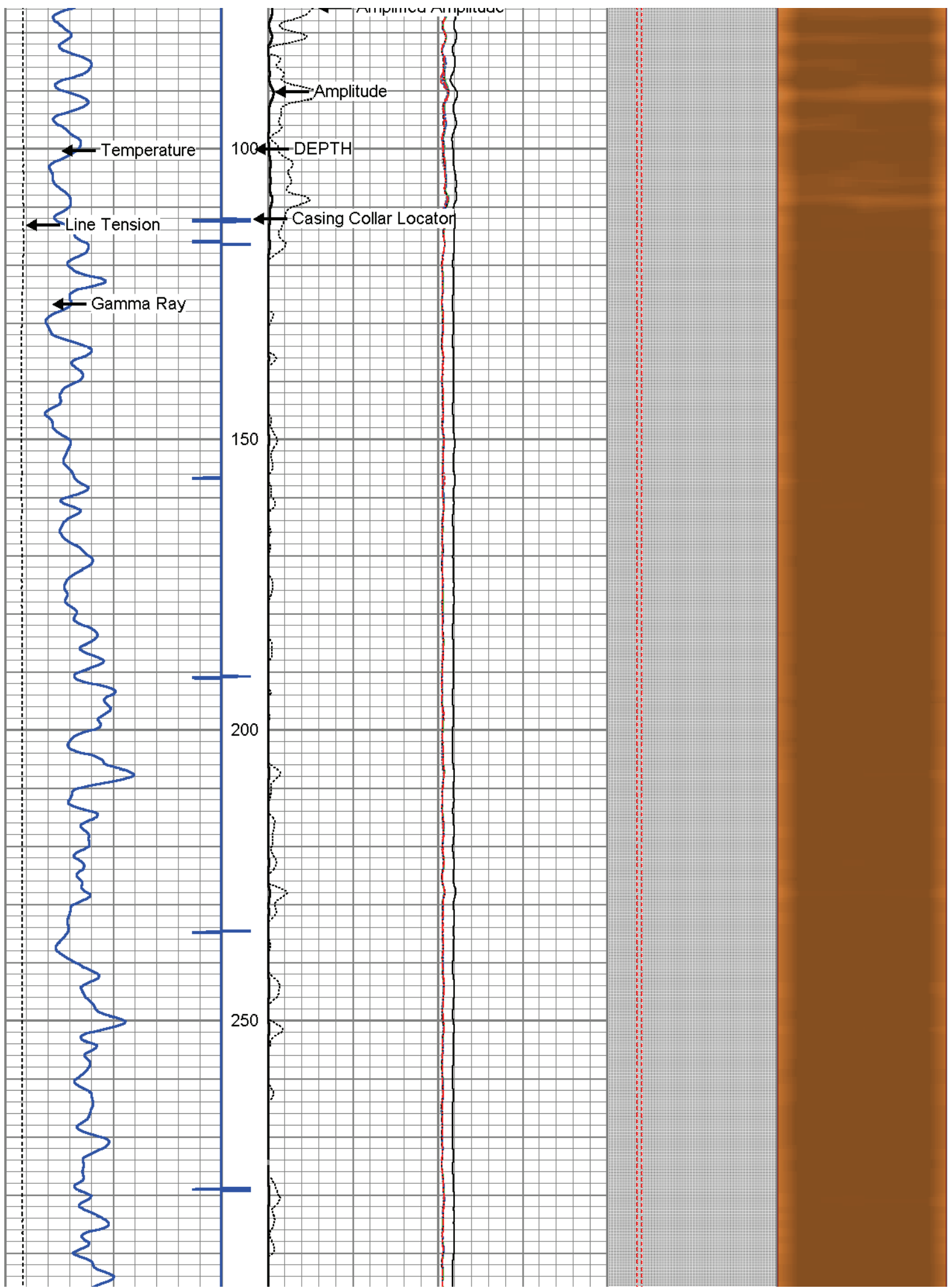

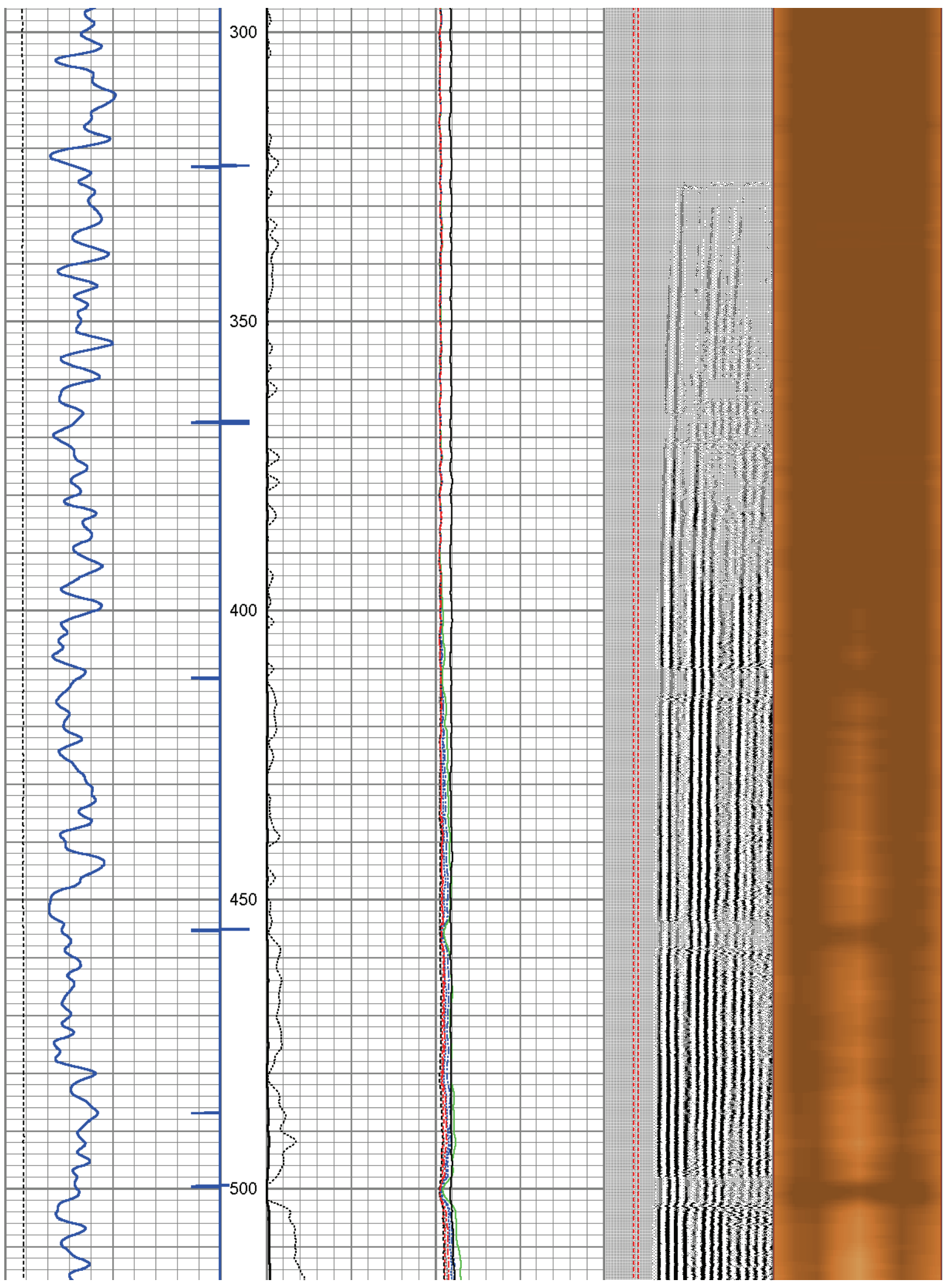

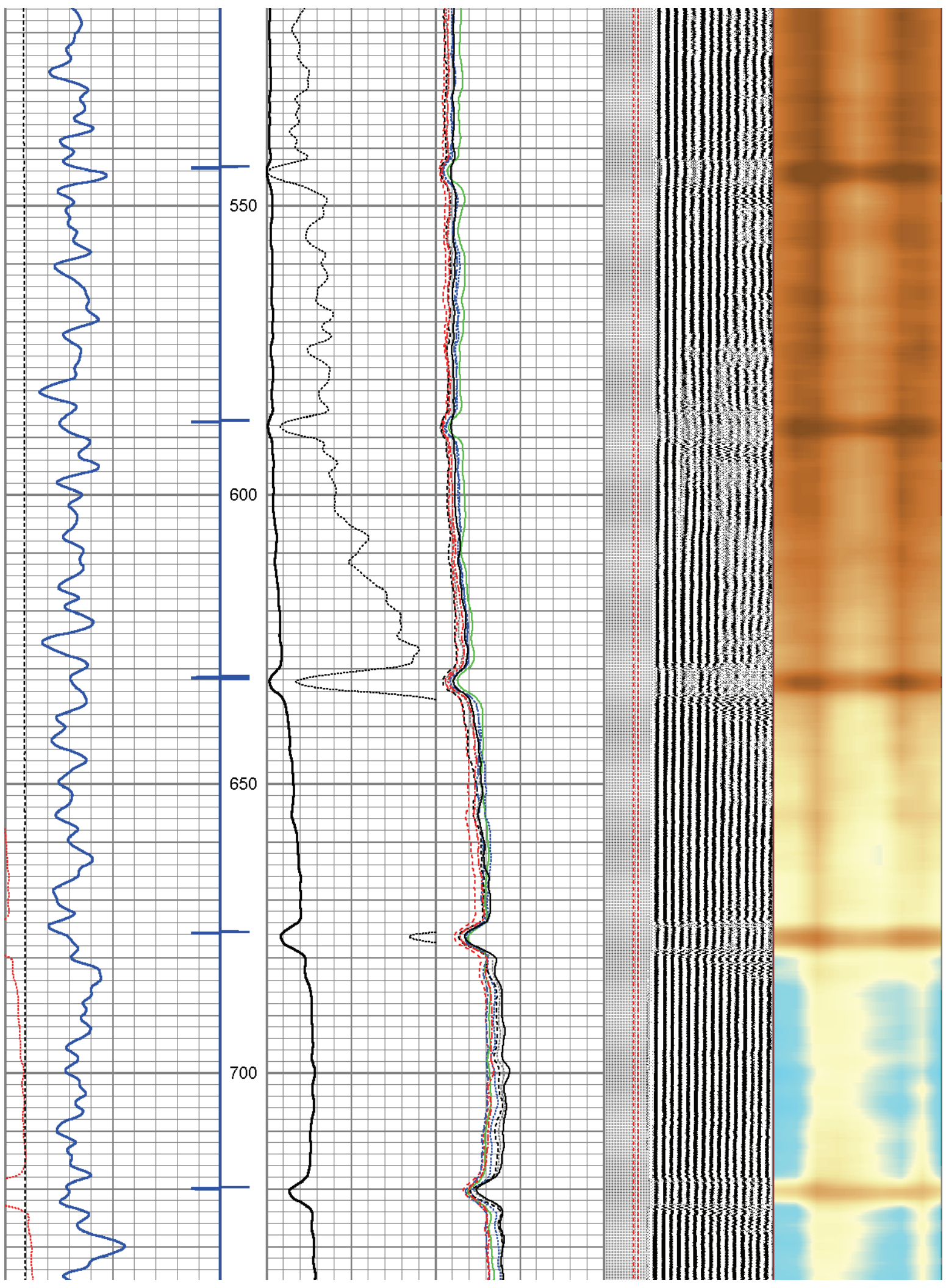

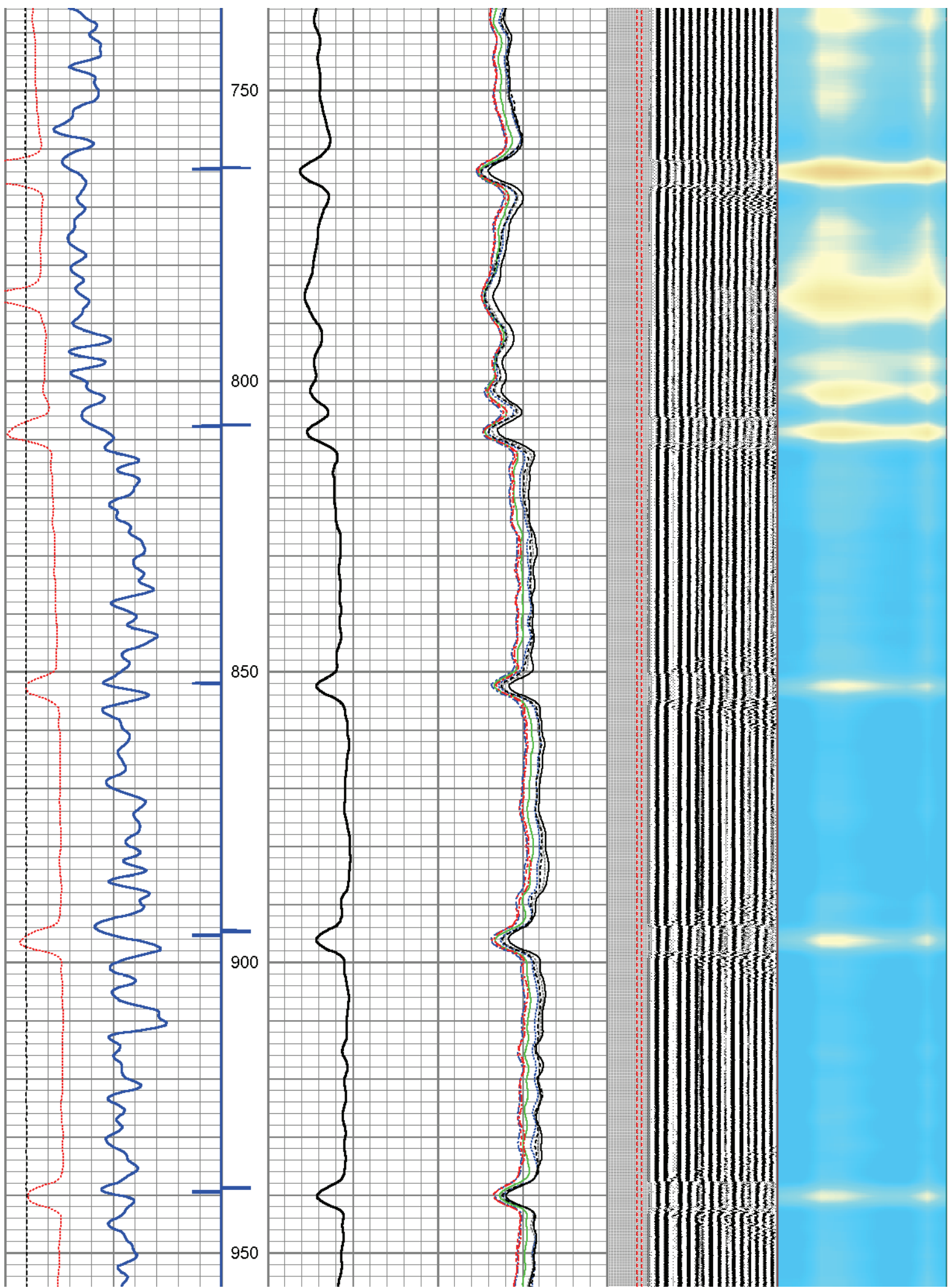

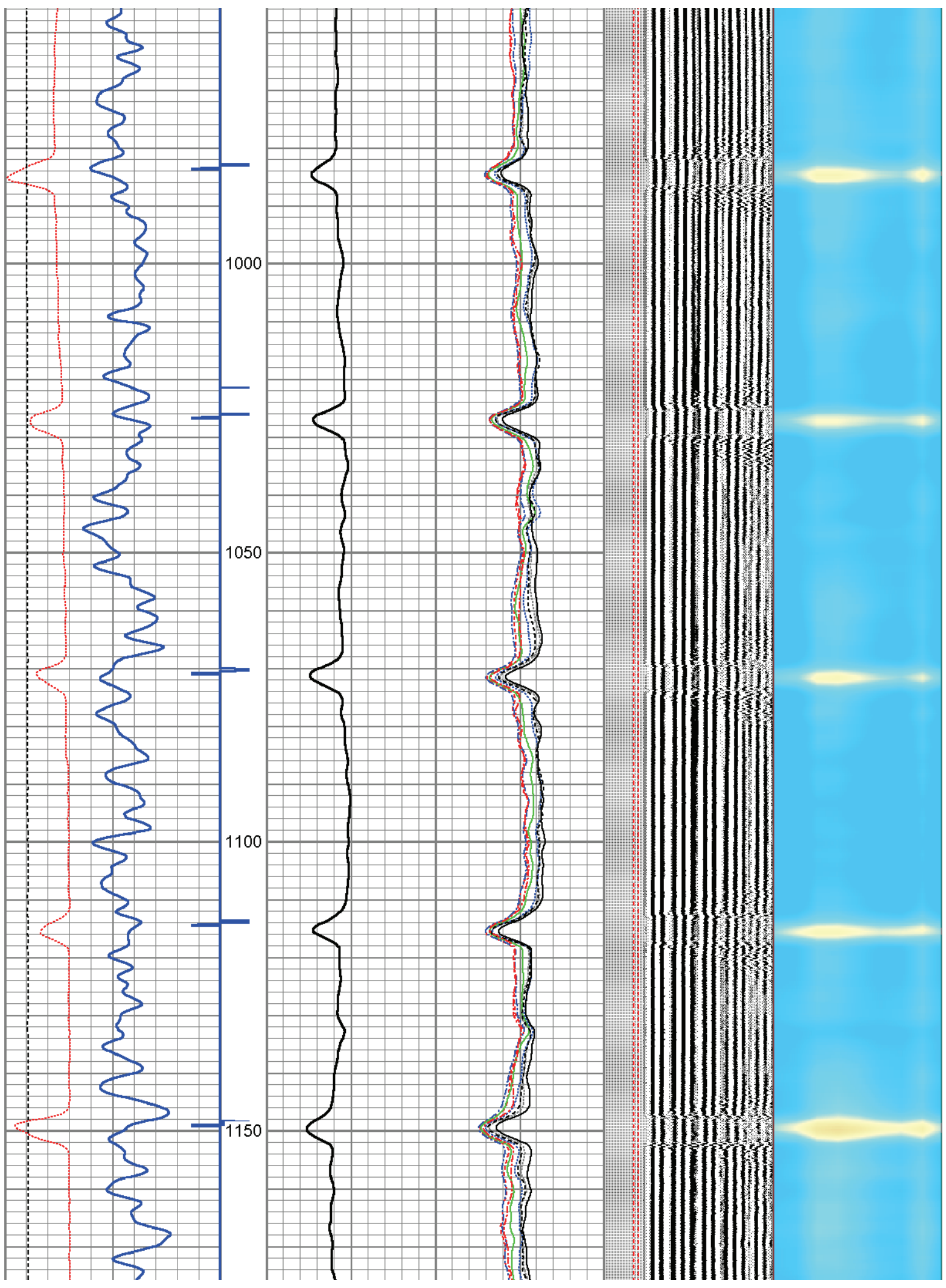

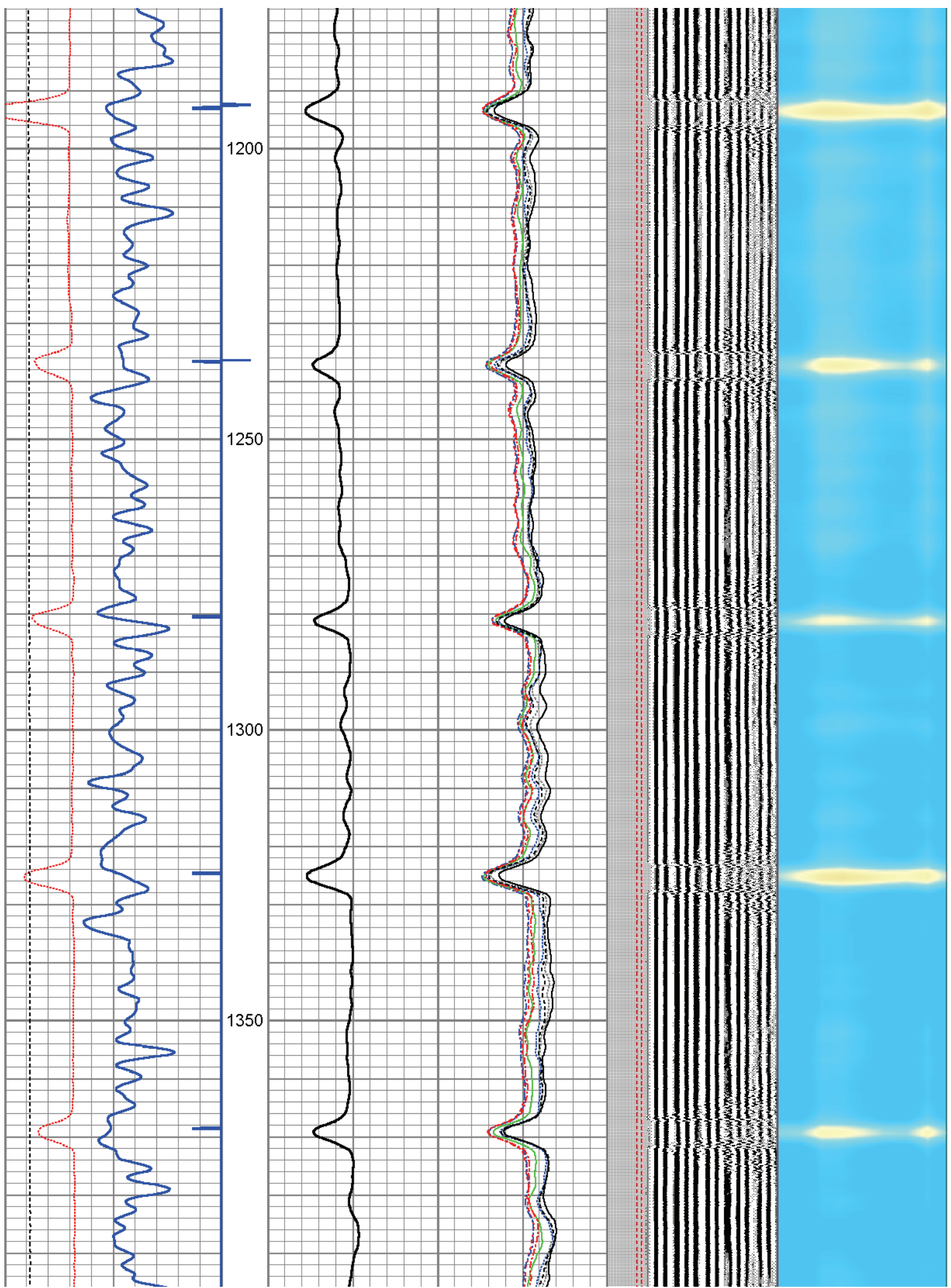

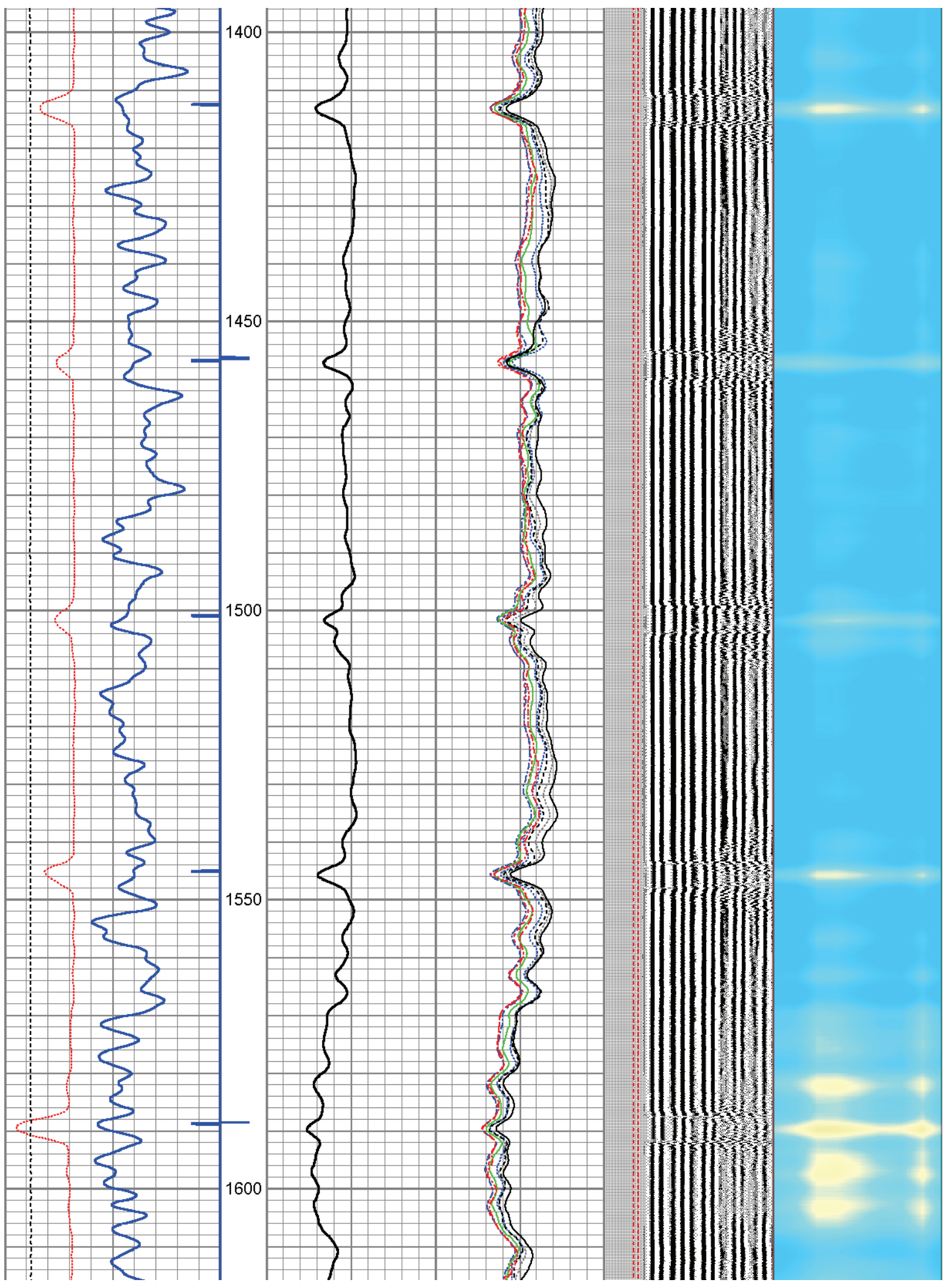

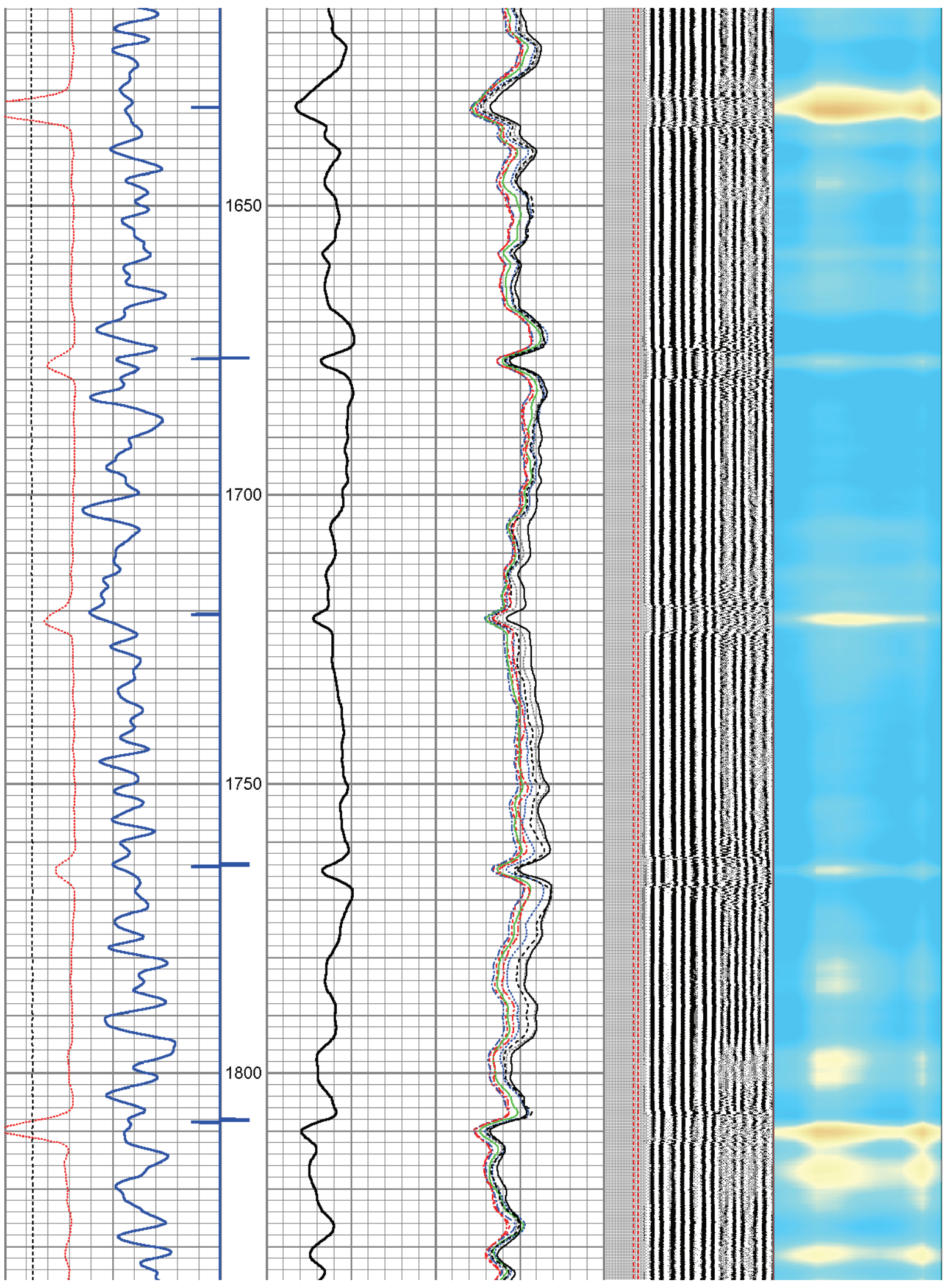

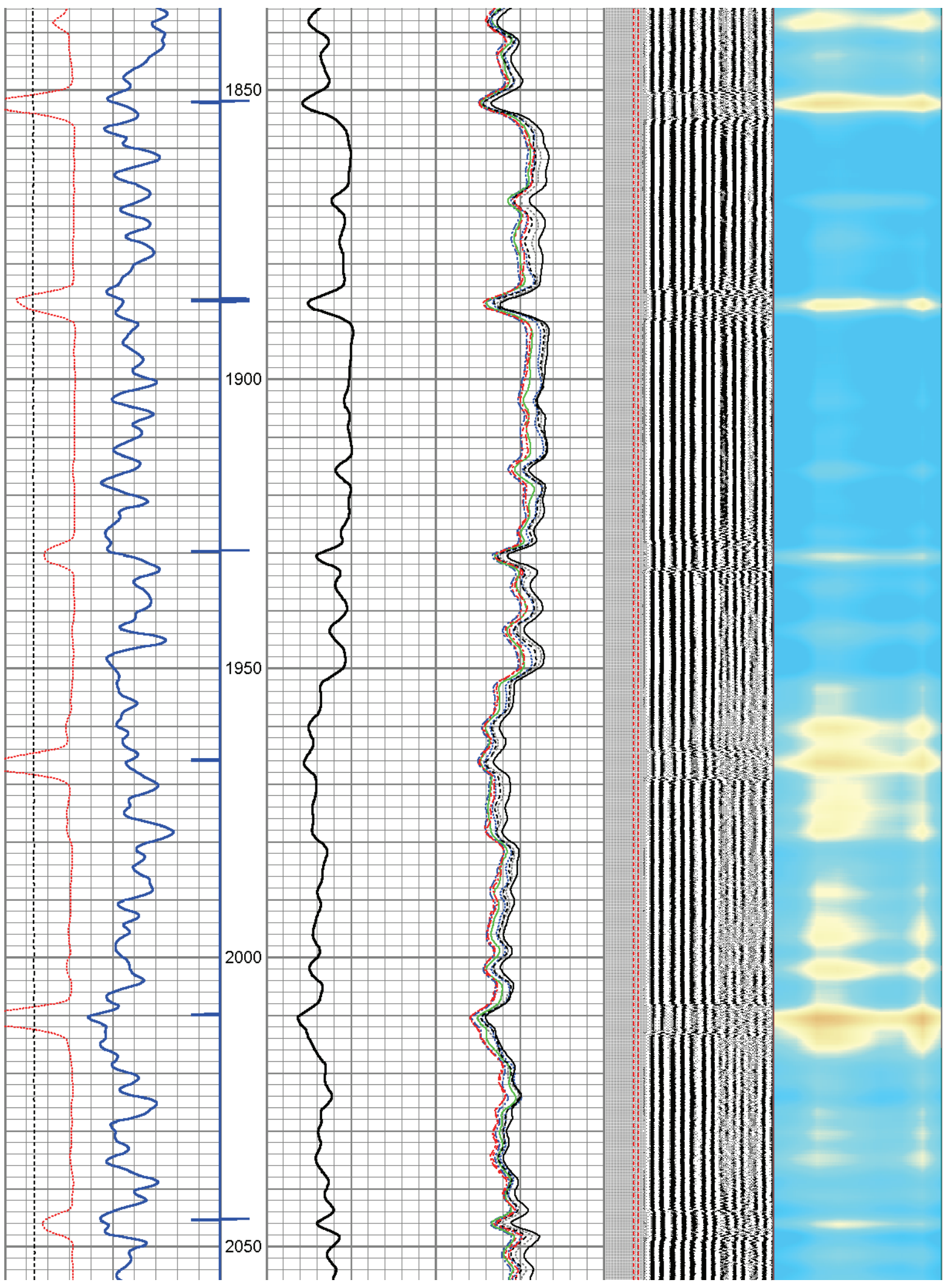

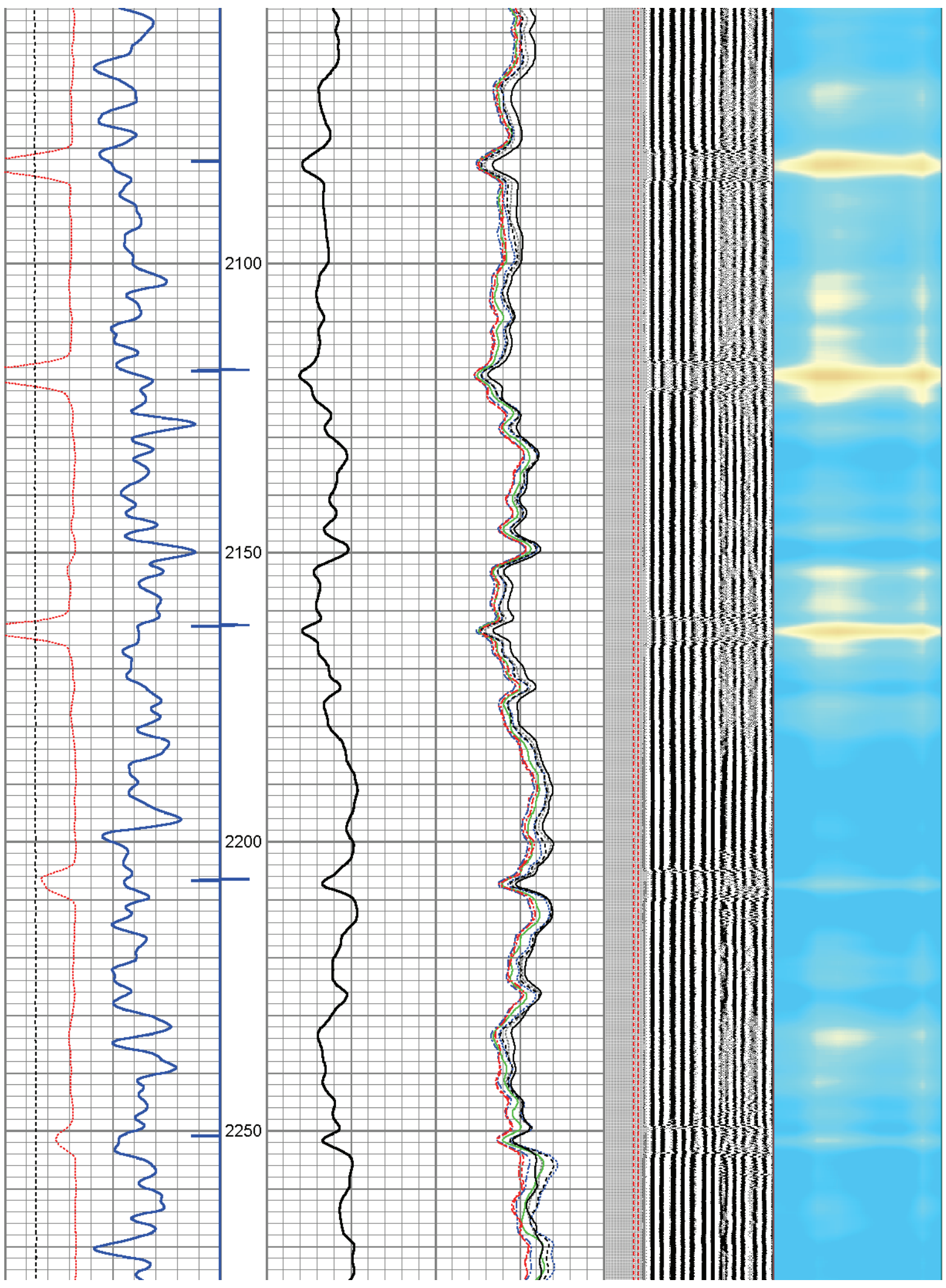

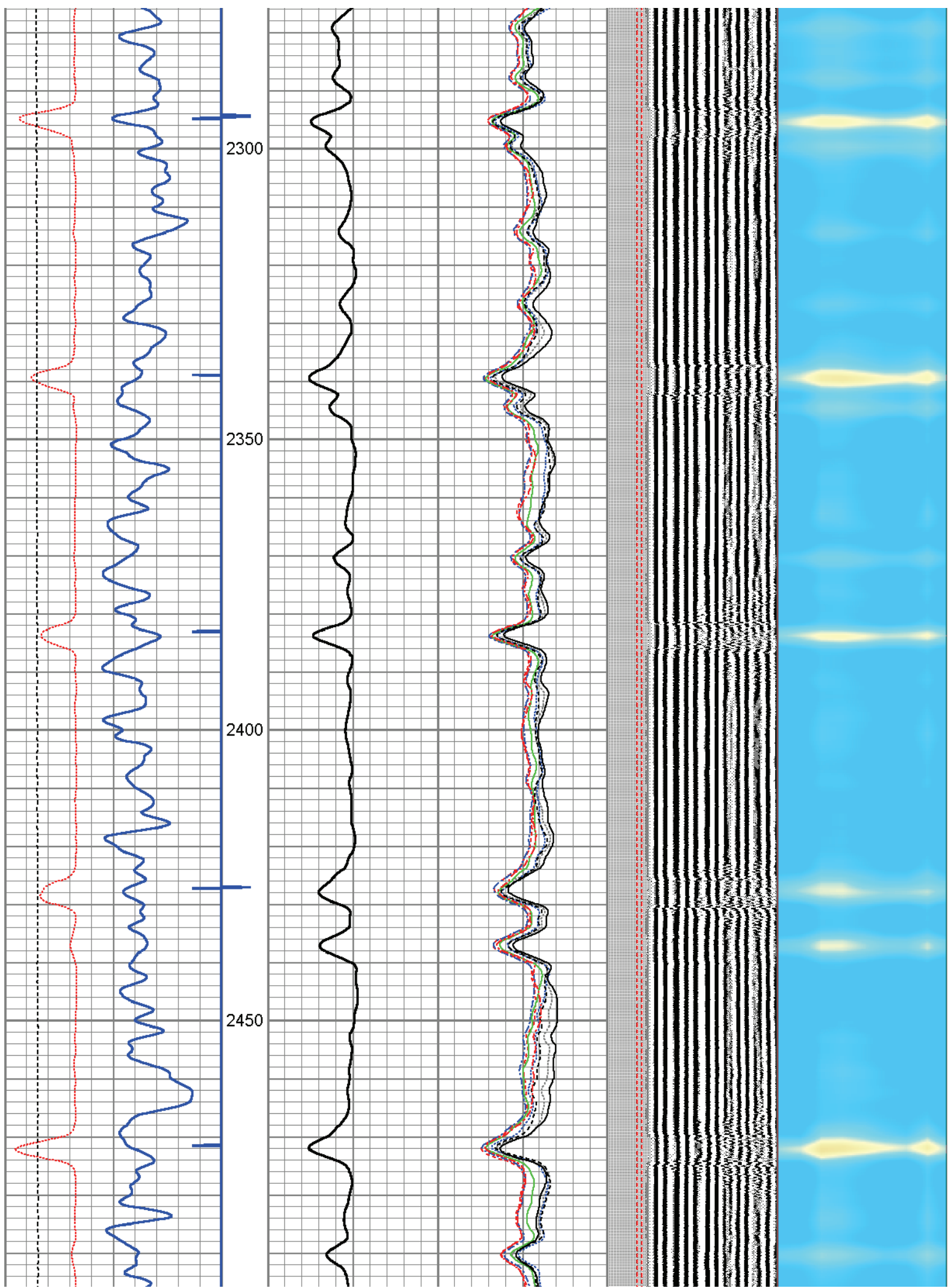

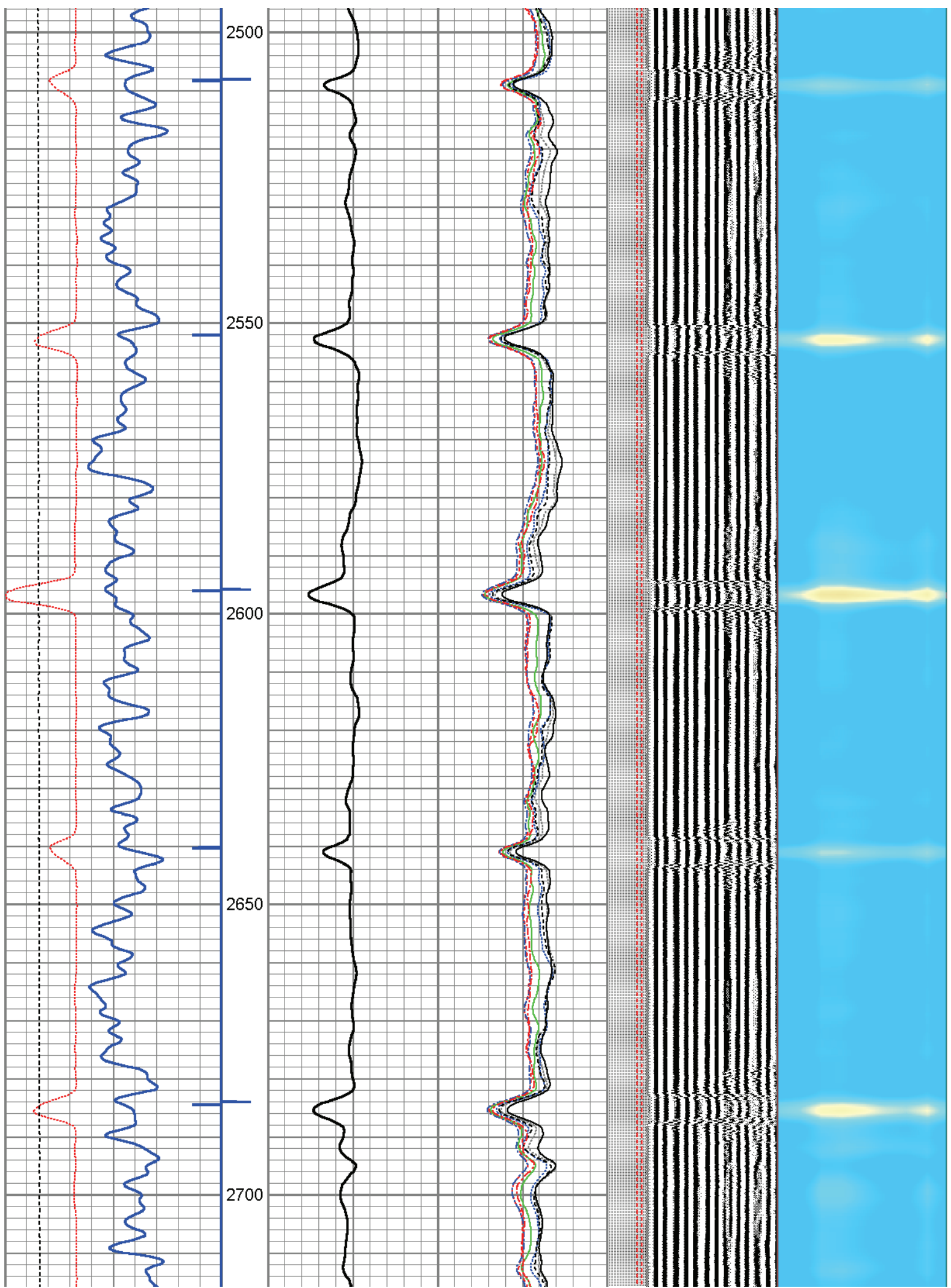

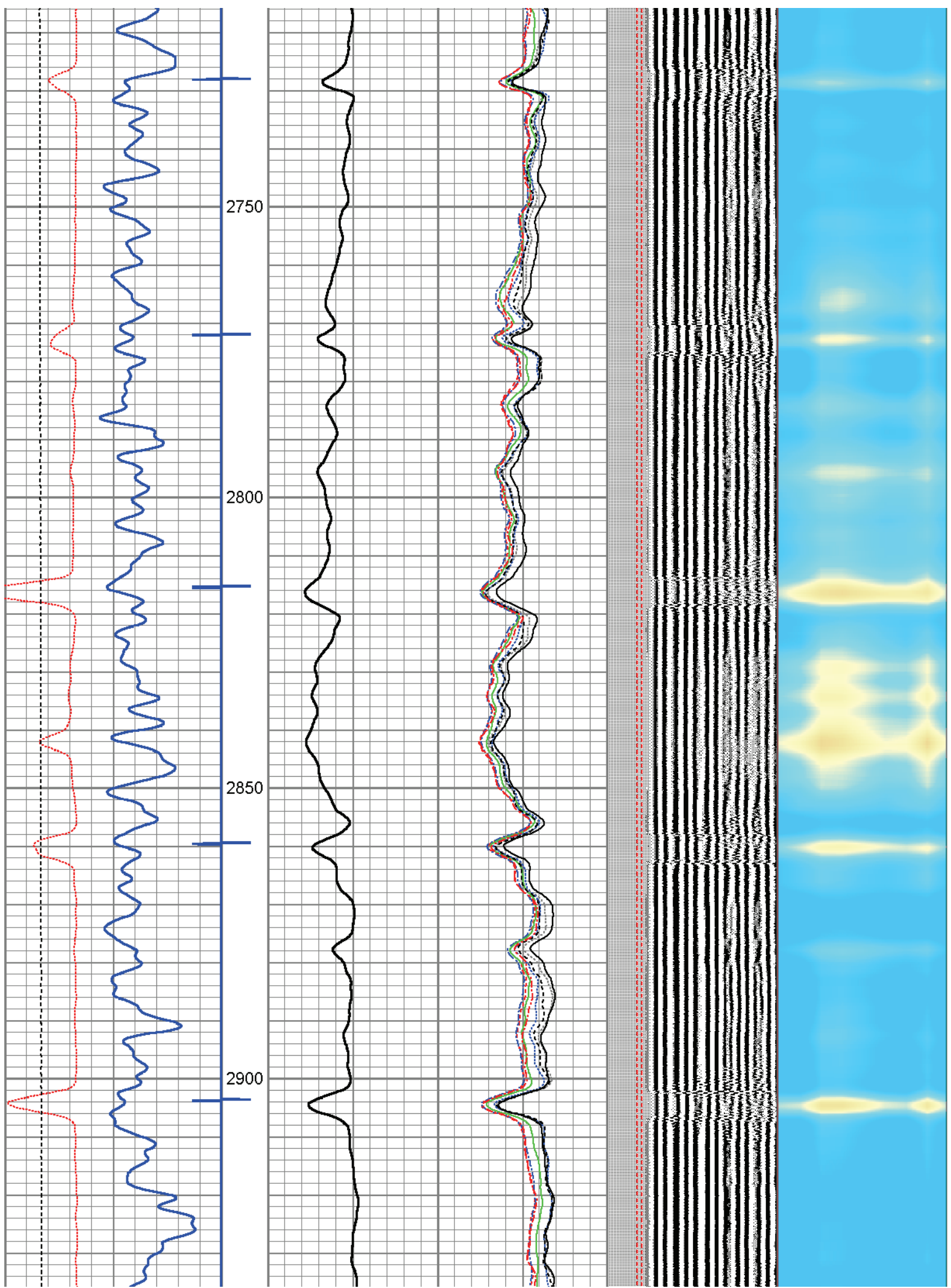

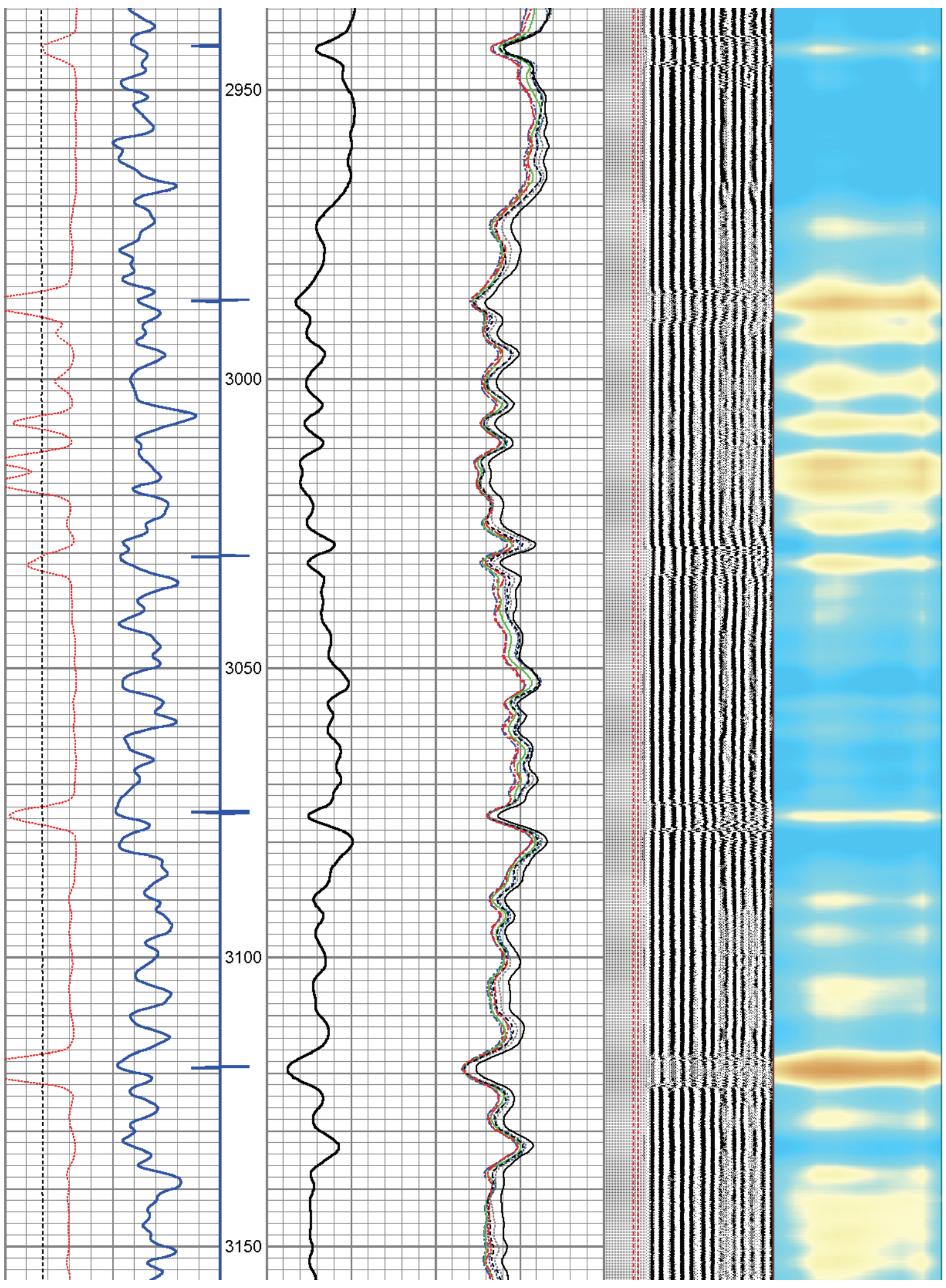

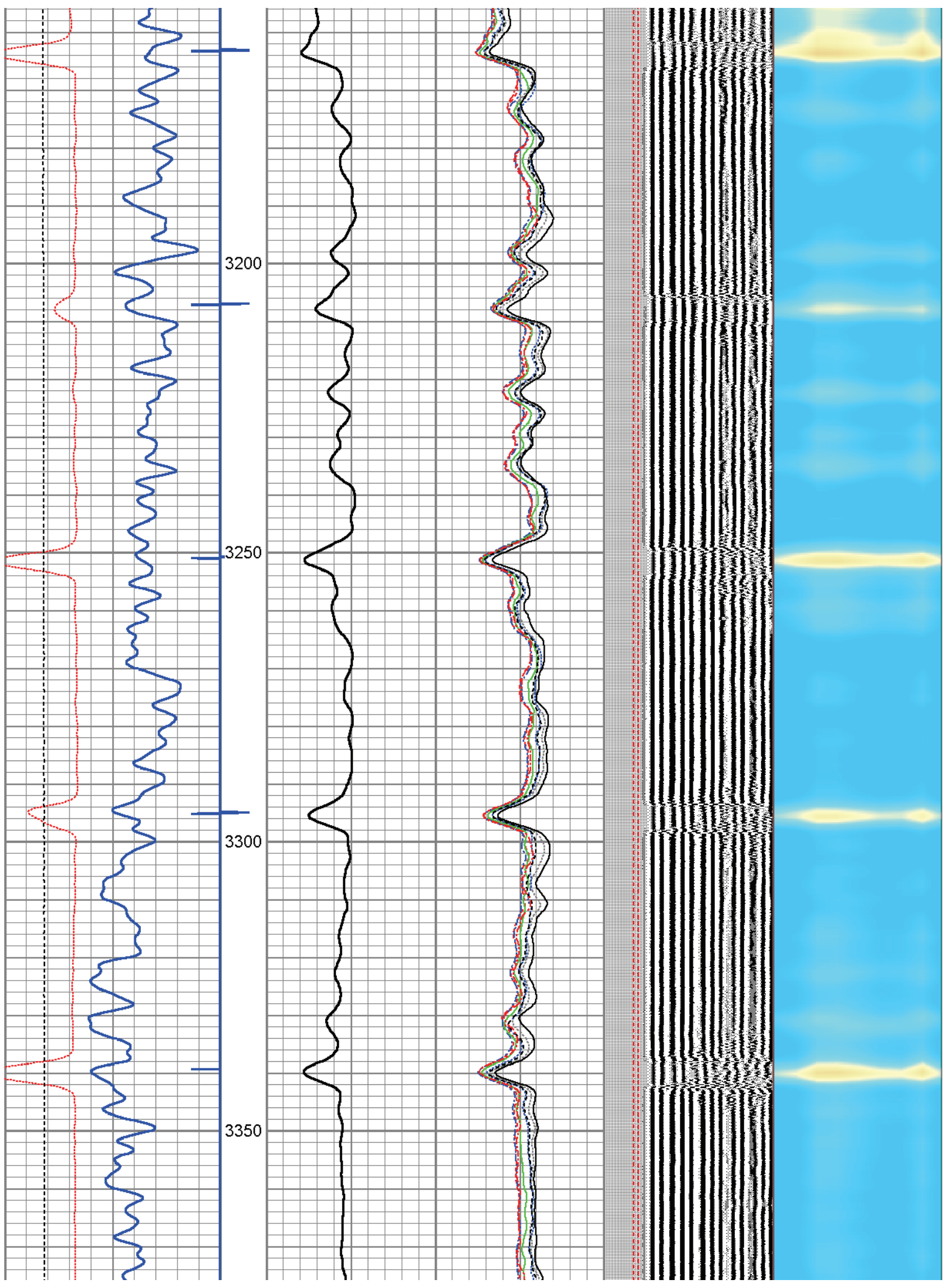

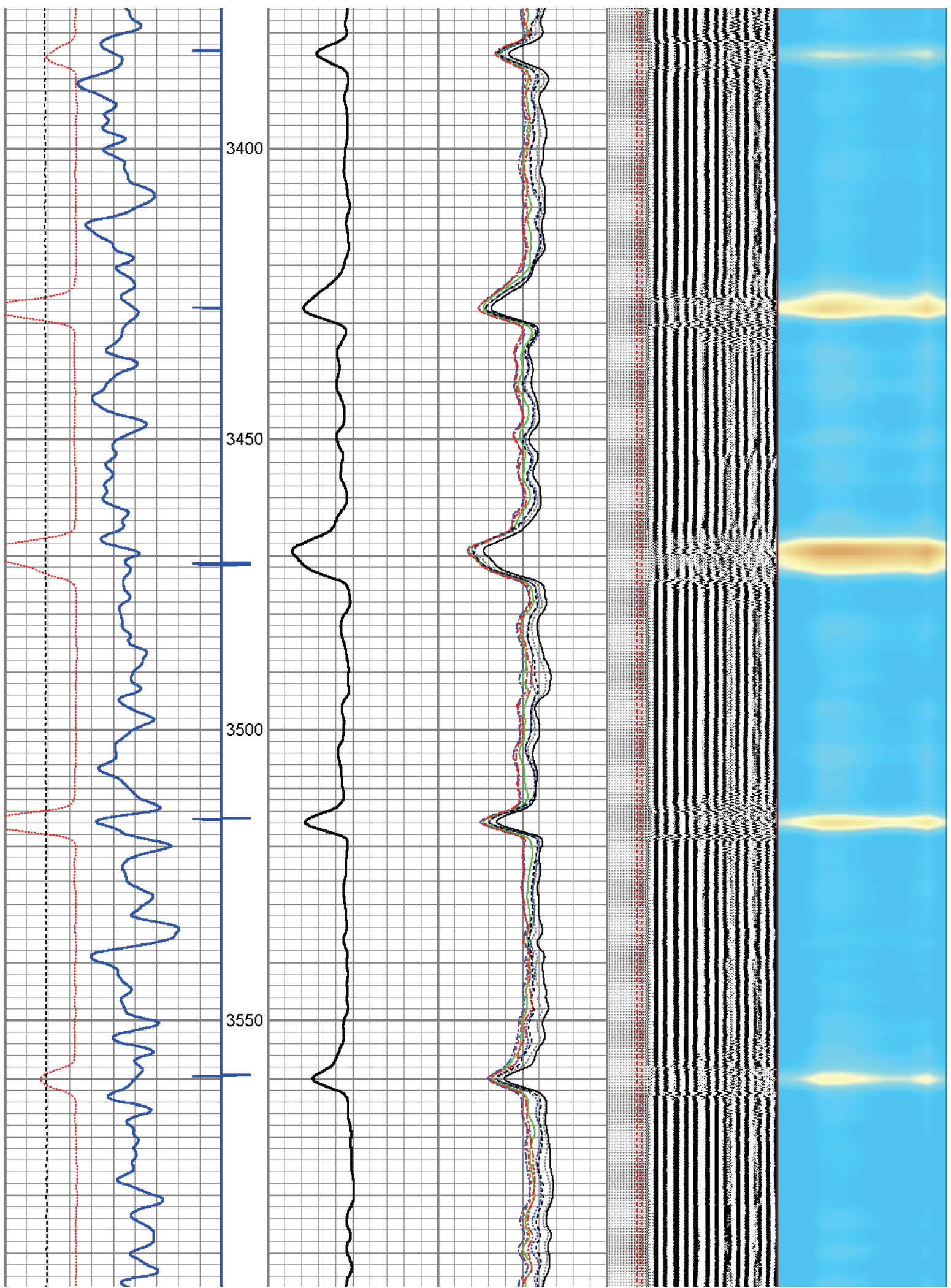

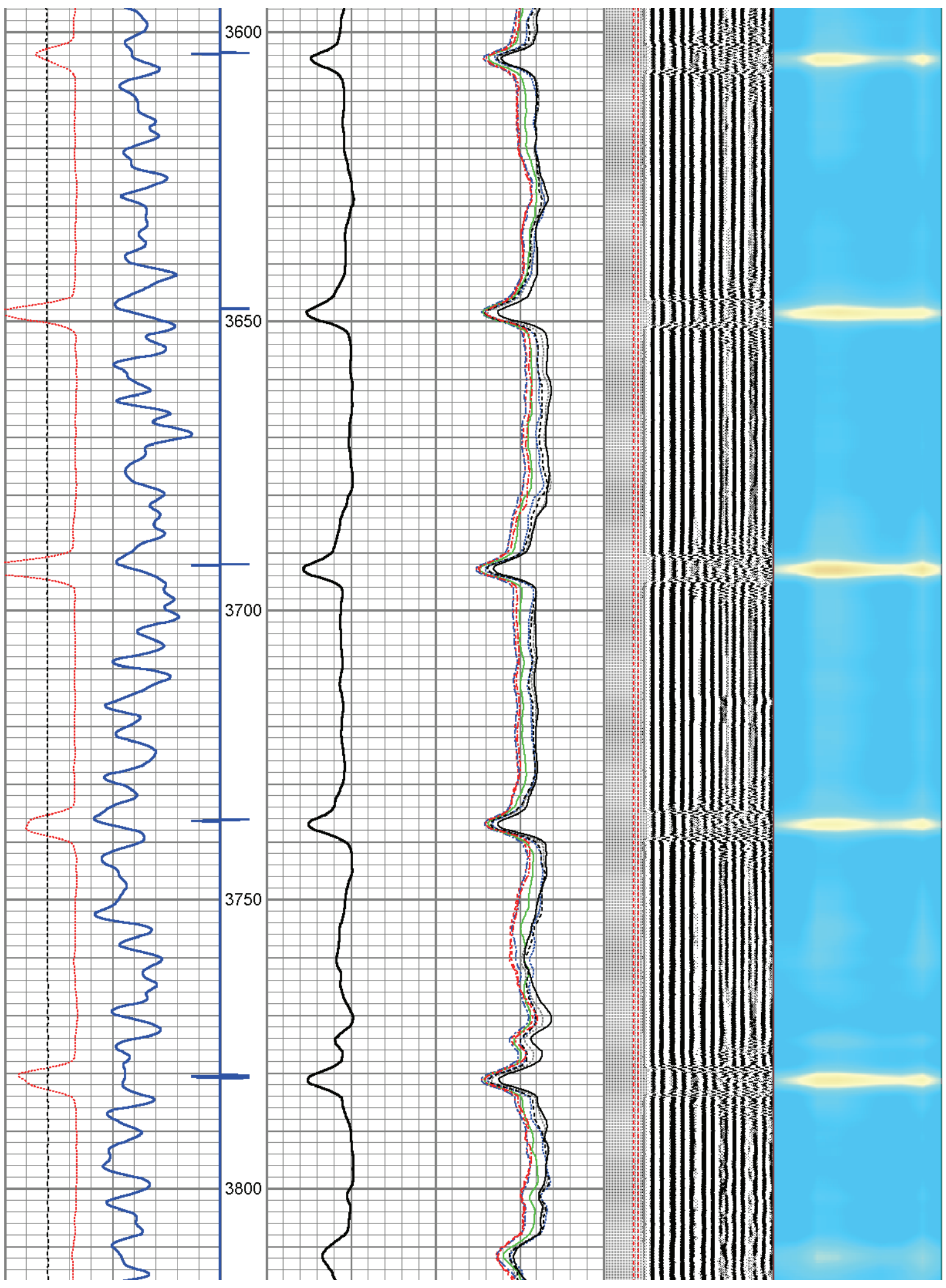

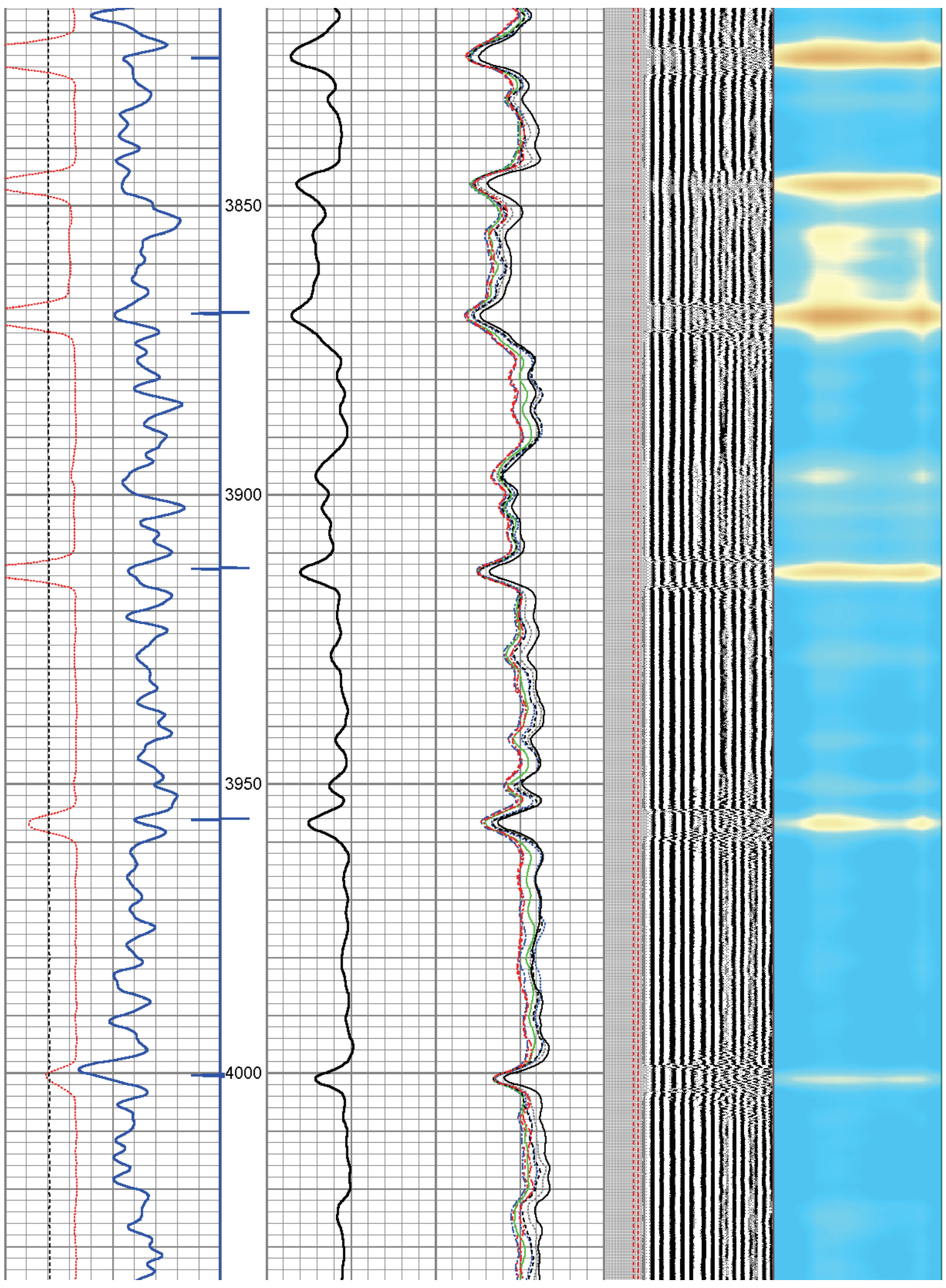

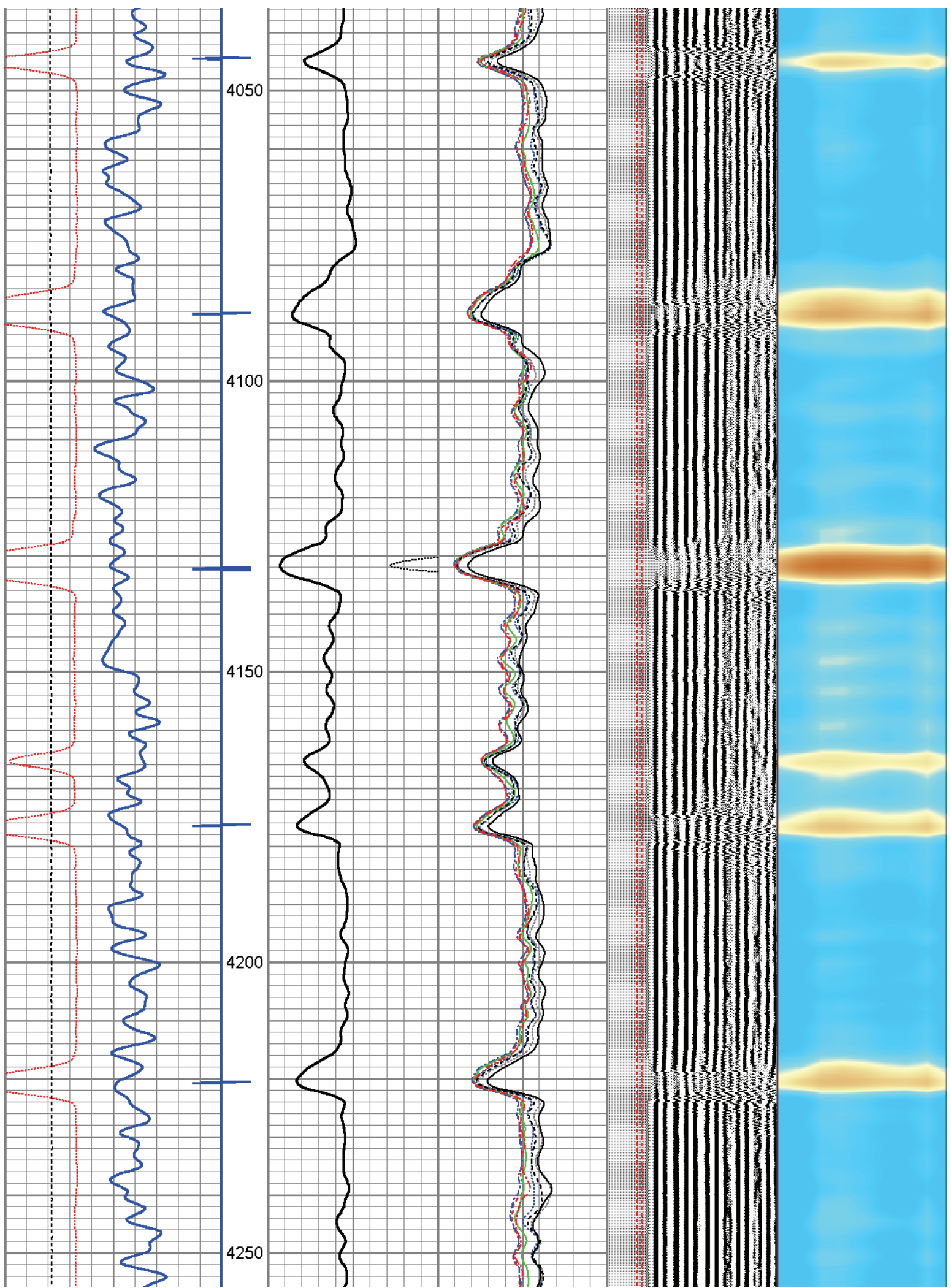

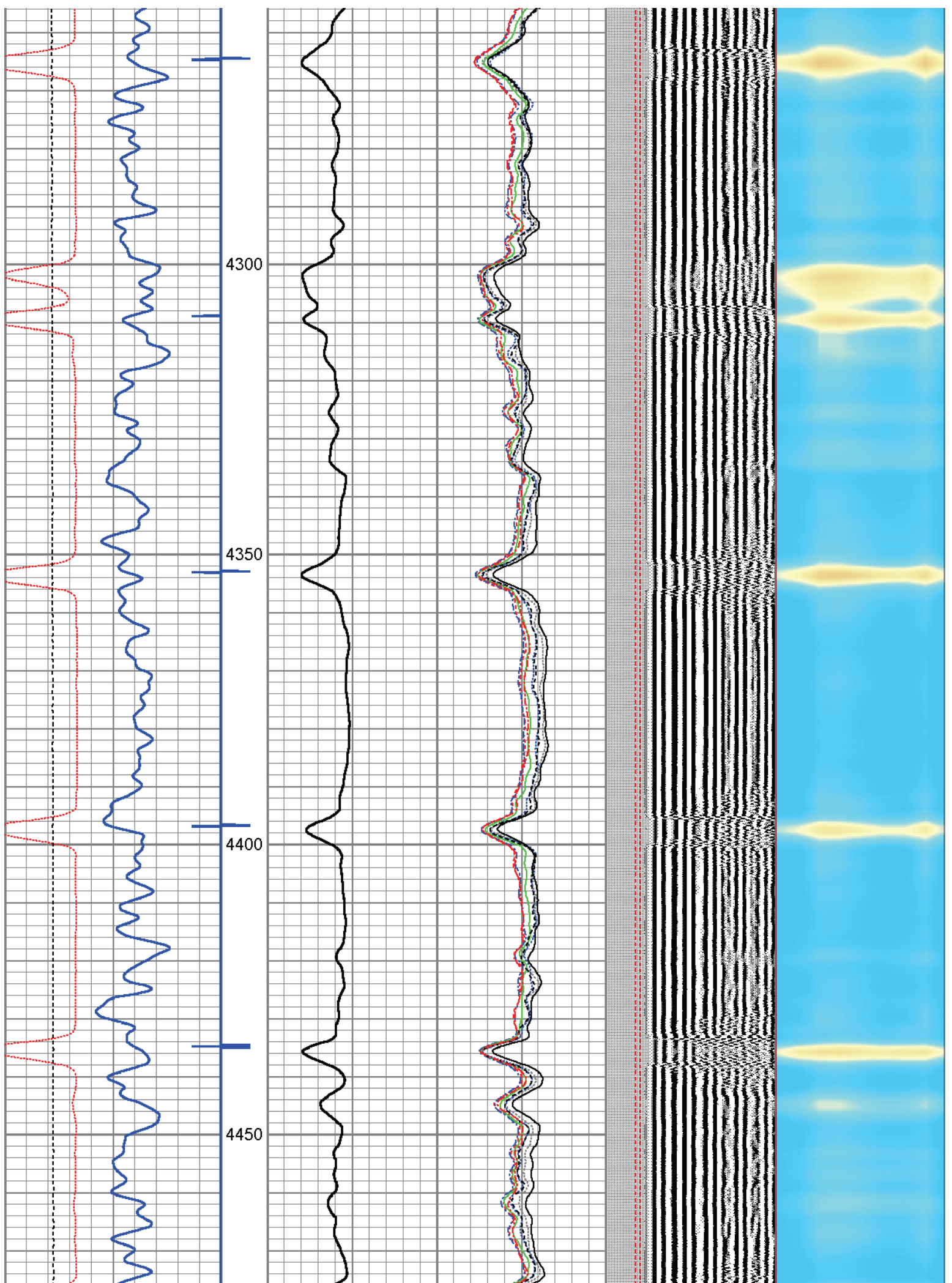

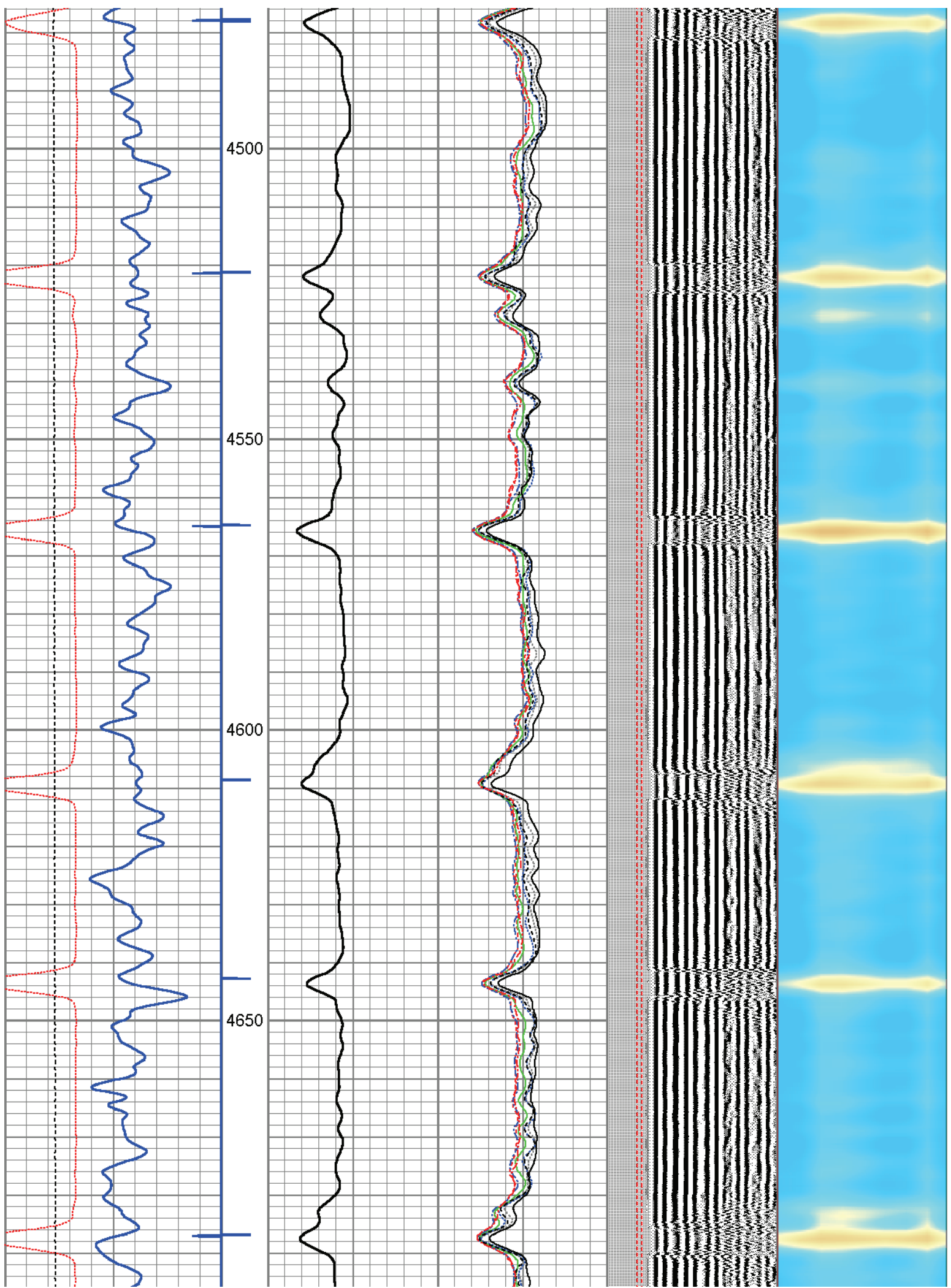

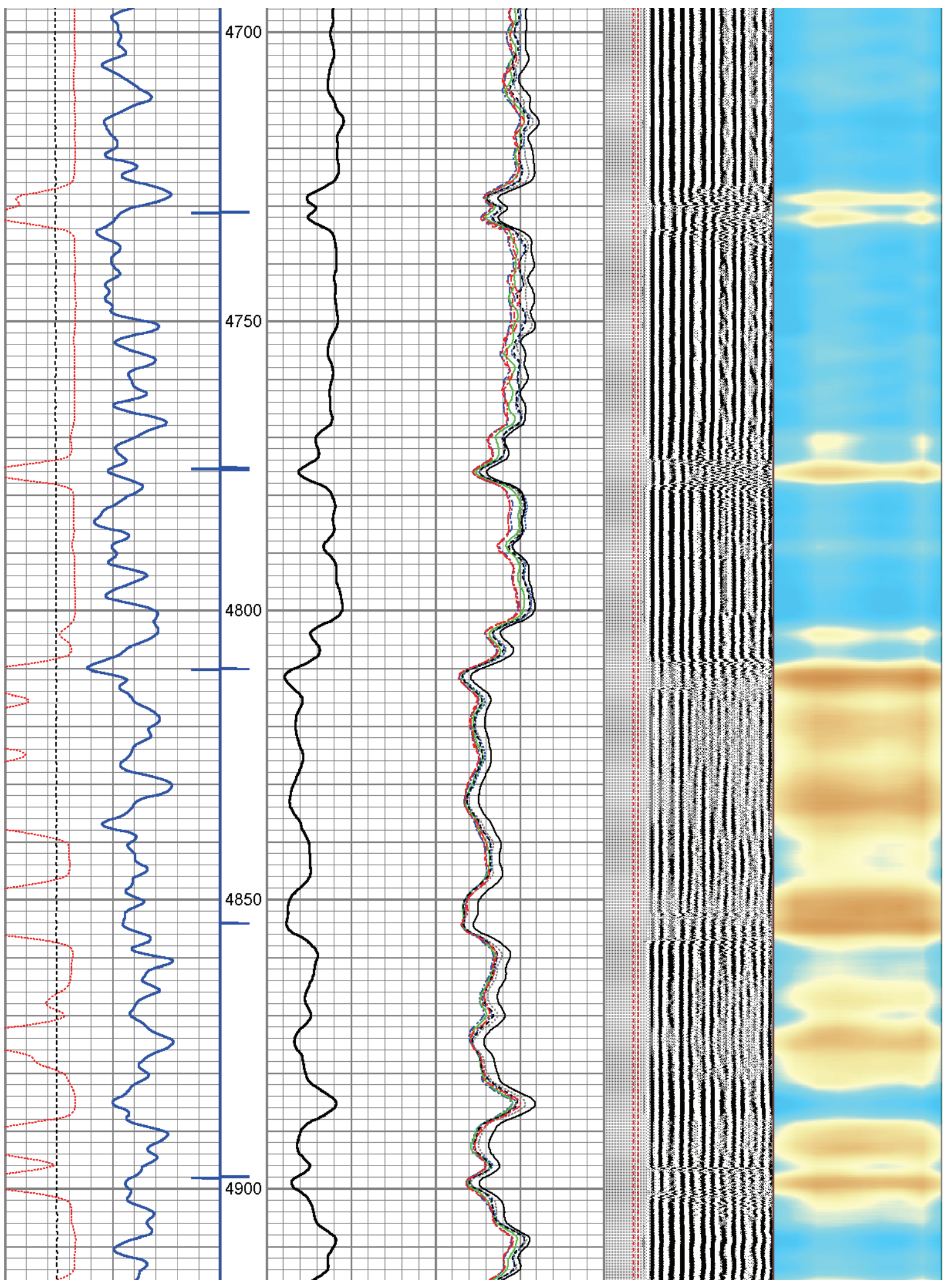

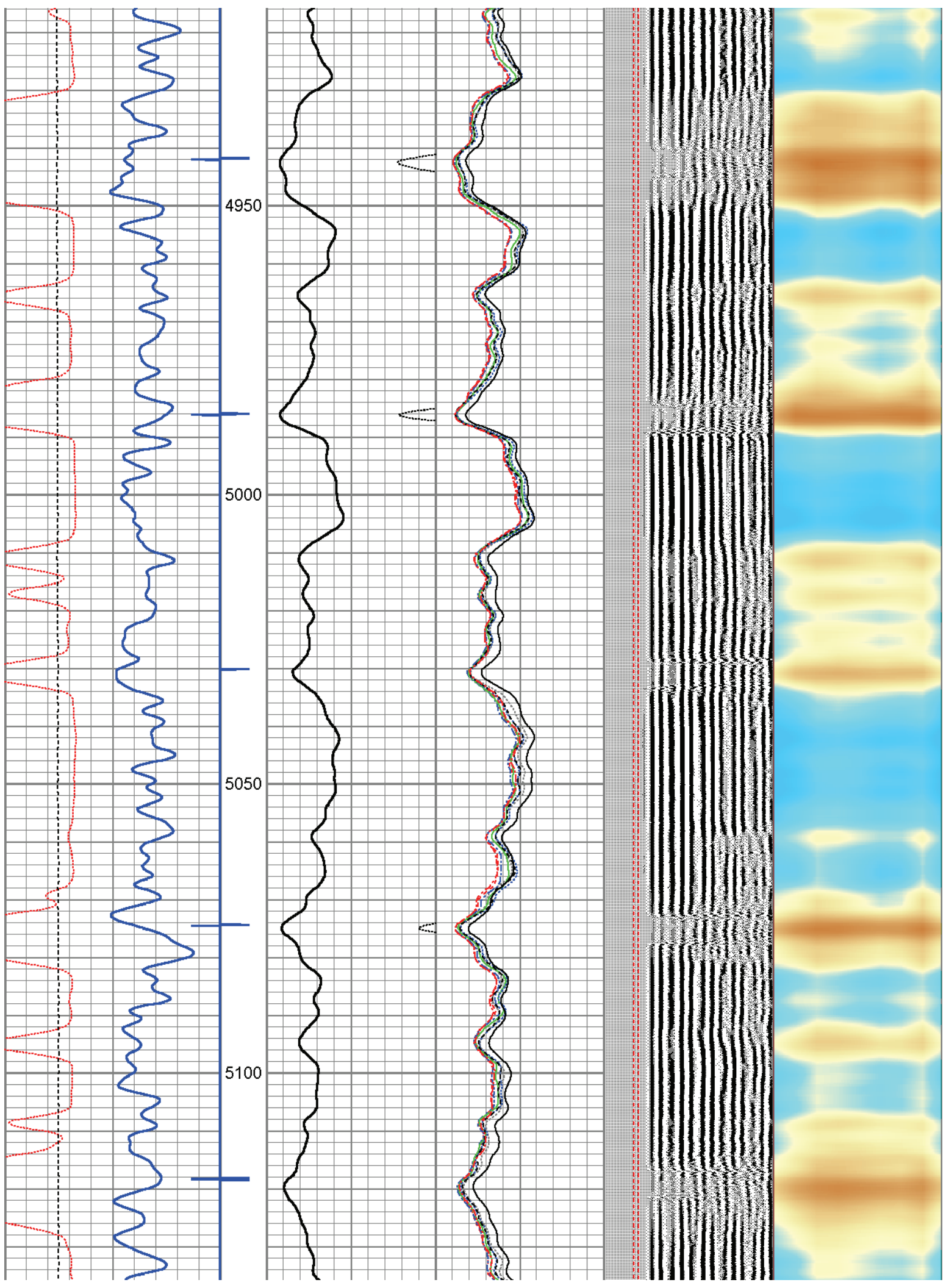

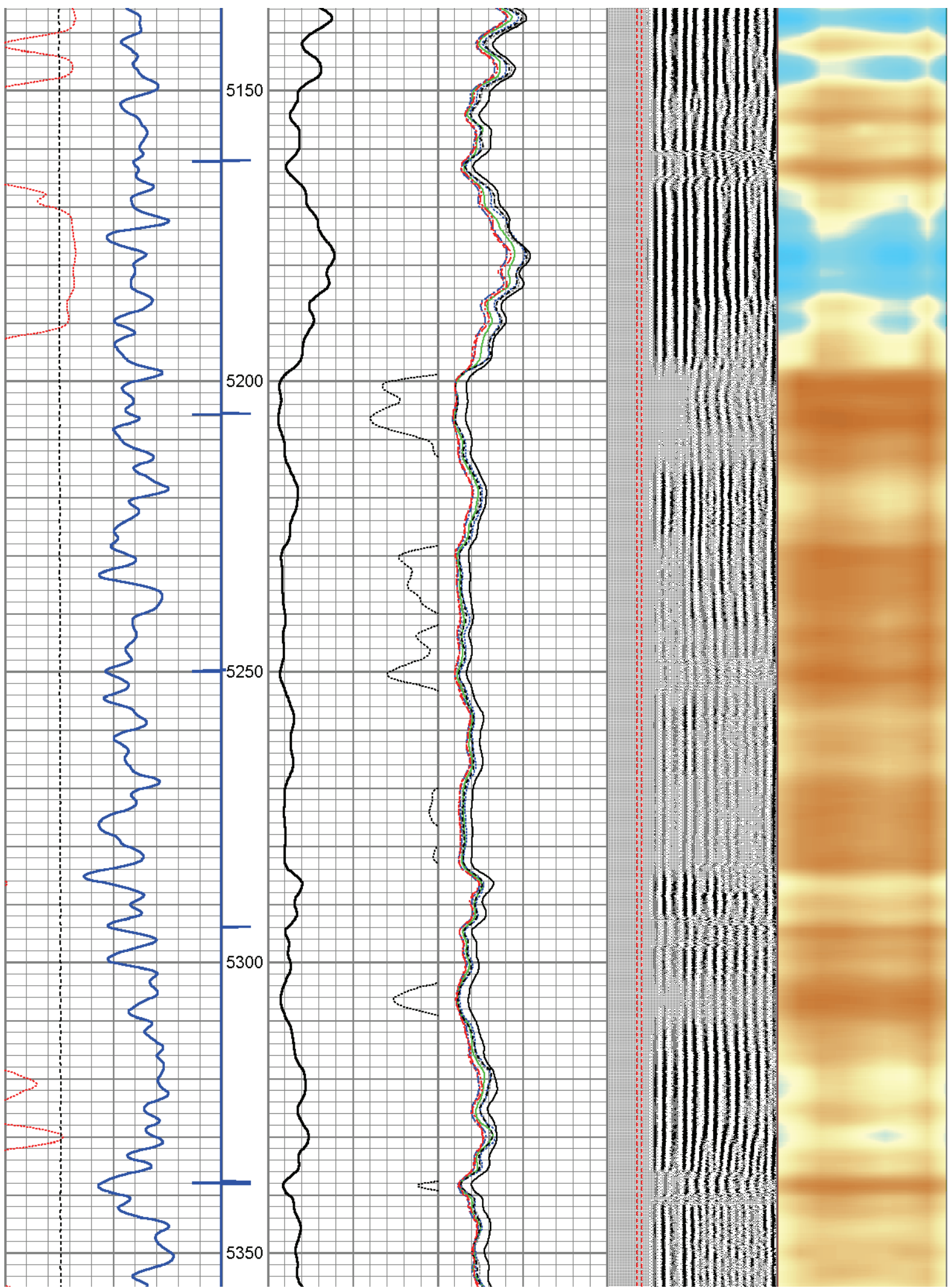

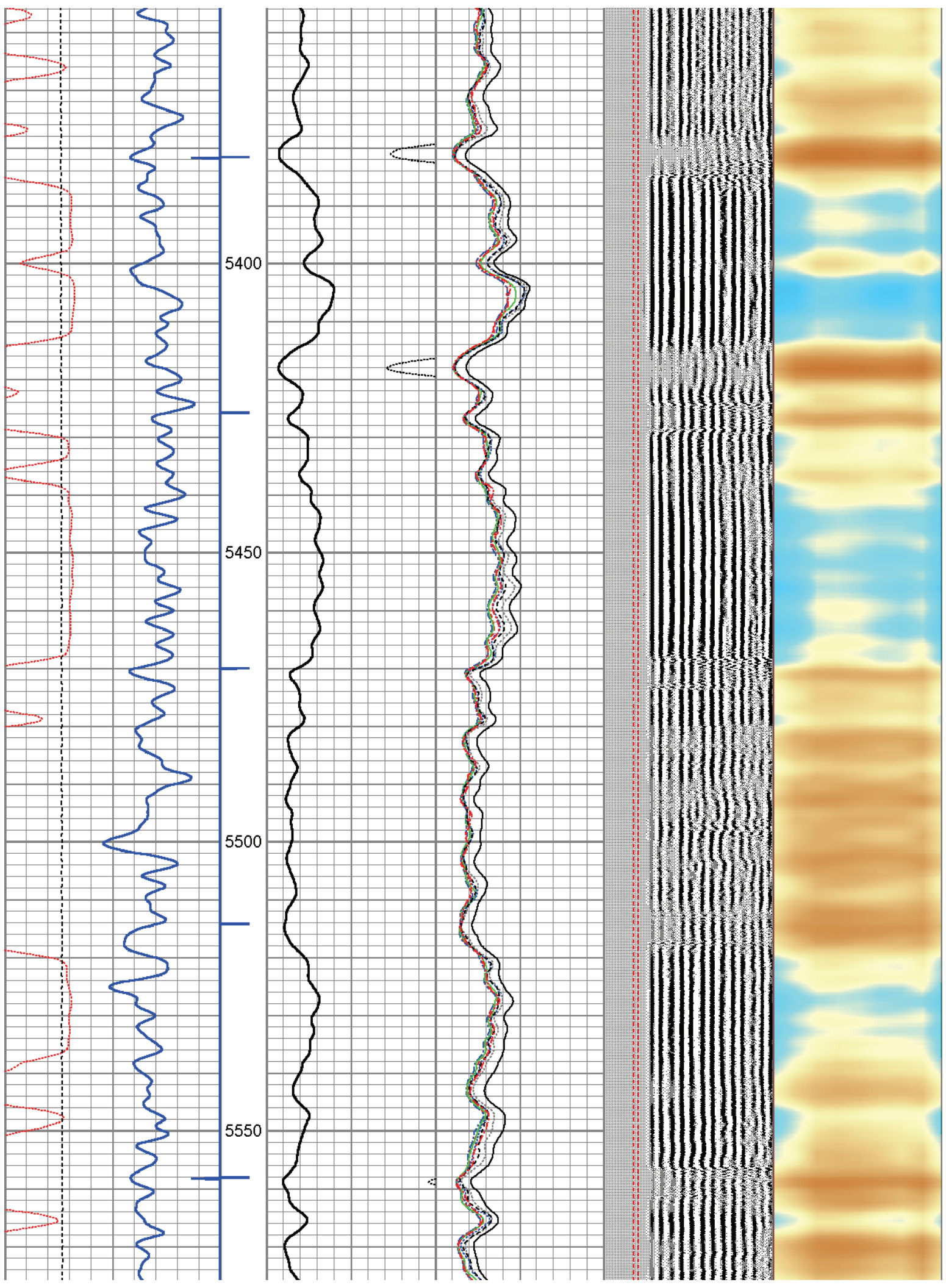

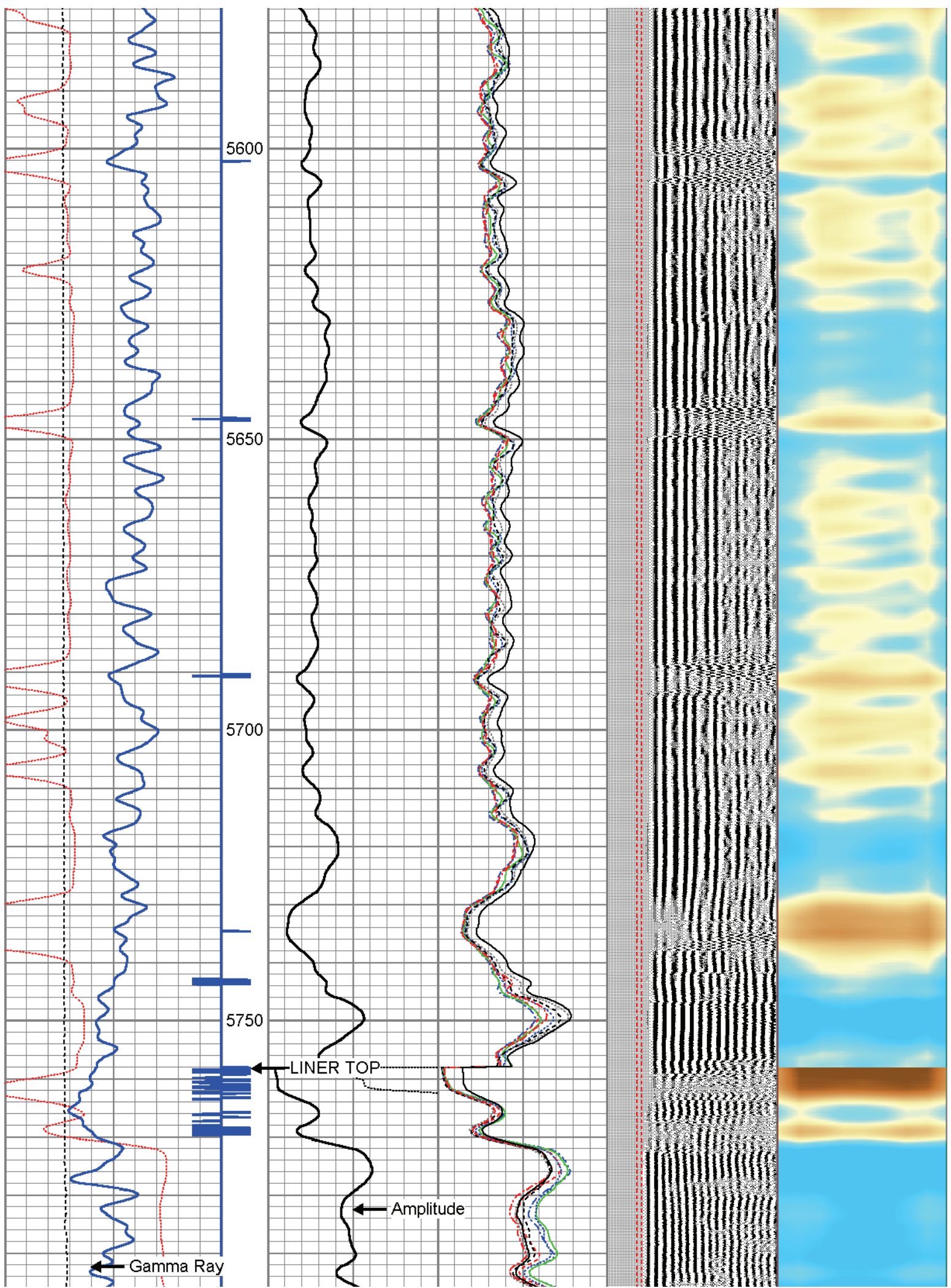

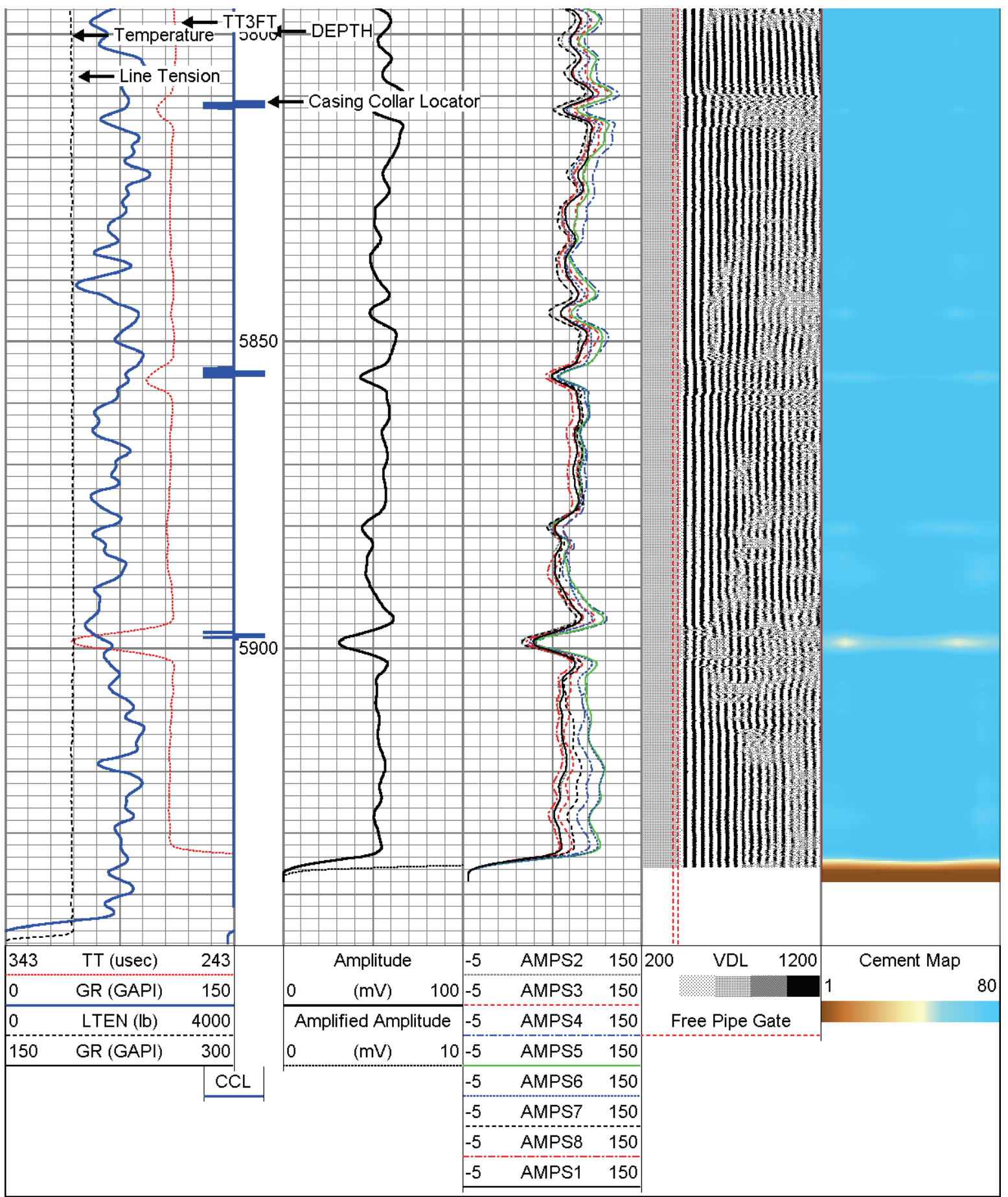



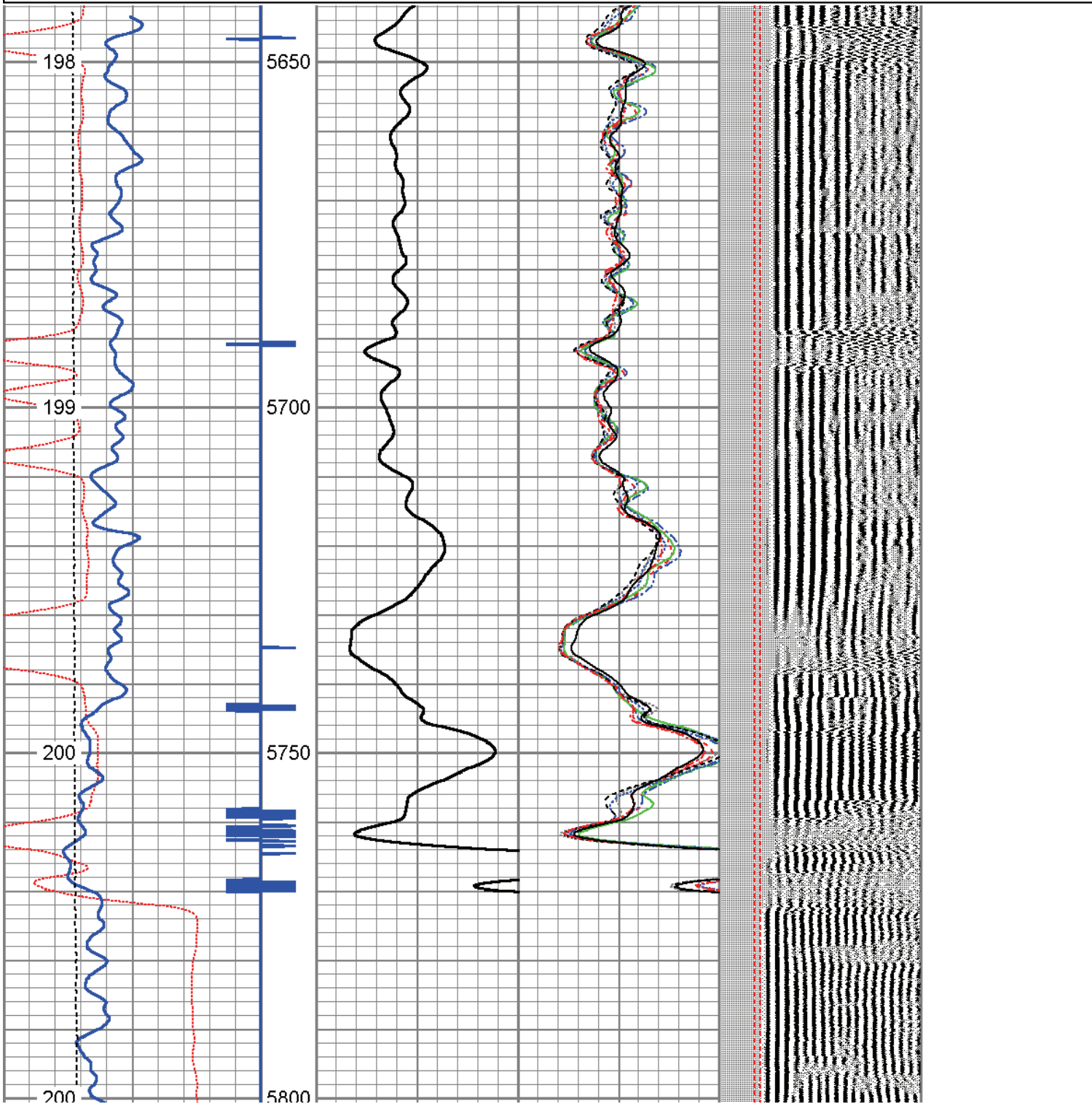

Database File: c:\documents and settings\w059\desktop\new folder\bill barrett_anschuts 3340c2_rcbl_021516.db
 Dataset Pathname: pass6
 Presentation Format: rbl55
 Dataset Creation: Mon Feb 15 15:14:23 2016 by Log SCH 110630
 Charted by: Depth in Feet scaled 1:240

343	TT (usec)	243	Amplitude	-5	AMPS2	150	200	VDL	1200	Cement Map
0	GR (GAPI)	200	(mV)	100	-5	AMPS3	150			
0	LTEN (lb)	4000	Amplified Amplitude	-5	AMPS4	150	Free Pipe Gate			
TEMP		CCL	(mV)	10	-5	AMPS5	150			
(degF)					-5	AMPS6	150			
					-5	AMPS7	150			
					-5	AMPS8	150			
					-5	AMPS1	150			

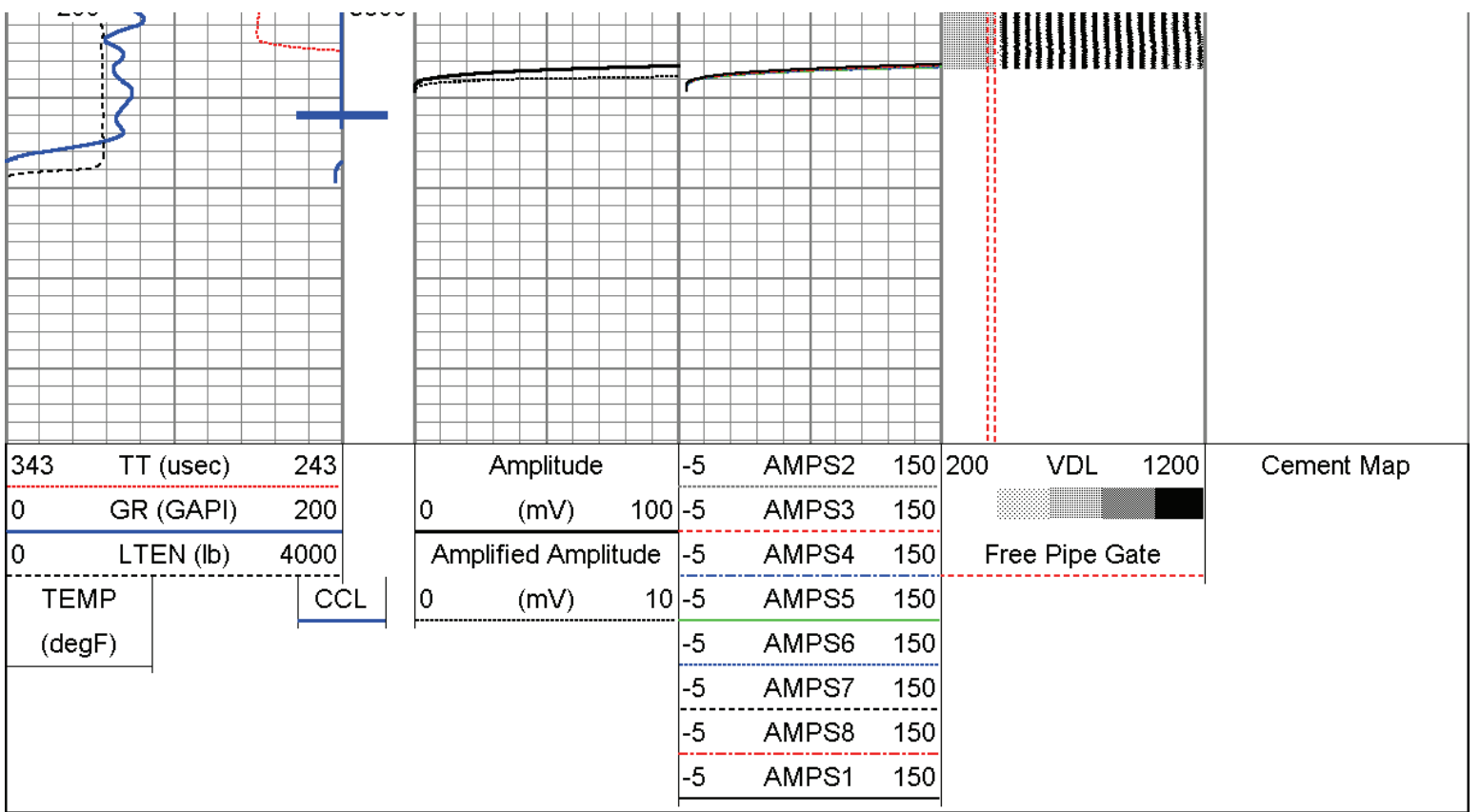



Sensor	Offset (ft)	Schematic	Description	Len (ft)	OD (in)	Wt (lb)
			Probe	2.86	2.75	40.00
			RBT-Probe (060113_45) Probe 2.75" Radii Bond Tool	9.39	2.75	90.00
WVF3FT	12.30					
WVFCAL	12.30					
WVFS1	12.30					
WVFS2	12.30					
WVFS3	12.30					
WVFS4	12.30					
WVFS5	12.30					
WVFS6	12.30					
WVFS7	12.30					
WVFS8	12.30					
WVF5FT	11.30					

						
			Probe	2.86	2.75	40.00
CCL	4.75					
			GR-Probe (060109) Probe 2.75" 4 Channel Pulse	4.00	2.75	30.00
GR	2.25					
			TEMP-1.375TEMP (060110) Temperature Tool	1.25	1.38	30.00
TEMP	0.08					
		Dataset: bill barrett_anschuts 3340c2_rcbl_021516.db: field/well/run1/merge1 Total Length: 20.36 ft Total Weight: 230.00 lb O.D. 2.75 in				

	Company	BILL BARRETT CORP
	Well	ANSCHUTZ EQUUIS FARMS 4-62-9 3340C2
	Field	WATTENBERG
	County	WELD
	State	COLORADO