

FREMONT ENVIRONMENTAL INC.

September 29, 2021

Mr. Jacob Evans
Noble Energy Inc.
2115 117th Avenue
Greeley, CO 80634

Subject: **Groundwater Data Submittal**
 McDermid 2-1
 API # 05-123-12223
 NWNE Sec 1, T4N, R64W
 Weld County, Colorado
 Fremont Project No. C020-022
 Facility #322891, Remediation #15399

Dear Mr. Evans:

Enclosed please find a copy of the above referenced Groundwater Data Submittal for the McDermid 2-1 site in Weld County, Colorado. The enclosed data describes the groundwater quality at the site during the recent quarterly sampling and monitoring event.

Please contact me at (303) 956-8714 if you require any additional information.

Fremont appreciates the opportunity to provide this service.

Sincerely,
FREMONT ENVIRONMENTAL INC.



Paul V. Henahan, P.E.
Senior Consultant

Enclosure

TABLE 1
SUMMARY OF GROUNDWATER CHEMISTRY DATA
CHEVRON CORPORATION
McDERMED 2-1, WELD COUNTY, COLORADO
FREMONT PROJECT C020-022

SAMPLE LOCATION	DATE	BENZENE (µg/L)	TOLUENE (µg/L)	ETHYL BENZENE (µg/L)	TOTAL XYLENES (µg/L)	1,2,4 TRIMETHYL-BENZENE (µg/L)	1,3,5 TRIMETHYL-BENZENE (µg/L)	NAPHTHALENE (µg/L)	TOC ELEVATION (feet)	DEPTH TO GROUND WATER (ft)	GROUND WATER ELEVATION (ft)	FREE PRODUCT THICKNESS (ft)
MW-1	05/27/20	29	<1.0	<1.0	<2.0	NA	NA	NA	100.00	7.89	92.11	NP
	08/09/20	<1.0	<1.0	<1.0	<2.0	NA	NA	NA		5.80	94.20	NP
	11/19/20	<1.0	<1.0	<1.0	<2.0	NA	NA	NA		6.82	93.18	NP
	02/17/21	<1.0	<1.0	<1.0	<2.0	<1.0	<1.0	<1.0		8.25	91.75	NP
	05/25/21	<1.0	<1.0	<1.0	<2.0	<1.0	<1.0	<1.0		7.76	92.24	NP
	08/20/21	48	<1.0	<1.0	<2.0	3.5	<1.0	<1.0		5.35	94.65	NP
MW-2	05/27/20	<1.0	<1.0	<1.0	<2.0	NA	NA	NA	100.51	8.43	92.08	NP
	08/09/20	<1.0	<1.0	<1.0	<2.0	NA	NA	NA		6.35	94.16	NP
	11/19/20	<1.0	<1.0	<1.0	<2.0	NA	NA	NA		7.32	93.19	NP
	02/17/21	<1.0	<1.0	<1.0	<2.0	<1.0	<1.0	<1.0		8.76	91.75	NP
	05/25/21	<1.0	<1.0	<1.0	<2.0	<1.0	<1.0	<1.0		8.26	92.25	NP
	08/20/21	<1.0	<1.0	<1.0	<2.0	<1.0	<1.0	<1.0		5.88	94.63	NP
MW-3	05/27/20	<1.0	<1.0	<1.0	<2.0	NA	NA	NA	99.98	7.95	92.03	NP
	08/09/20	<1.0	<1.0	<1.0	<2.0	NA	NA	NA		5.88	94.10	NP
	11/19/20	<1.0	<1.0	<1.0	<2.0	NA	NA	NA		6.85	93.13	NP
	02/17/21	<1.0	<1.0	<1.0	<2.0	<1.0	<1.0	<1.0		8.34	91.64	NP
	05/25/21	<1.0	<1.0	<1.0	<2.0	<1.0	<1.0	<1.0		7.78	92.20	NP
	08/20/21	<1.0	<1.0	<1.0	<2.0	<1.0	<1.0	<1.0		5.42	94.56	NP
MW-4	05/27/20	2.4	<1.0	2.2	35	NA	NA	NA	100.08	8.06	92.02	NP
	08/09/20	<1.0	<1.0	<1.0	<2.0	NA	NA	NA		5.97	94.11	NP
	11/19/20	<1.0	<1.0	<1.0	<2.0	NA	NA	NA		6.95	93.13	NP
	02/17/21	<1.0	<1.0	<1.0	<2.0	<1.0	<1.0	<1.0		8.38	91.70	NP
	05/25/21	<1.0	<1.0	<1.0	<2.0	<1.0	<1.0	<1.0		7.88	92.10	NP
	08/20/21	<1.0	<1.0	<1.0	<2.0	<1.0	<1.0	<1.0		5.53	94.45	NP
MW-5	05/27/20	<1.0	<1.0	<1.0	<2.0	NA	NA	NA	99.58	7.65	91.93	NP
	08/09/20	<1.0	<1.0	<1.0	<2.0	NA	NA	NA		5.57	94.01	NP
	11/19/20	<1.0	<1.0	<1.0	<2.0	NA	NA	NA		6.65	92.93	NP
	02/17/21	<1.0	<1.0	<1.0	<2.0	<1.0	<1.0	<1.0		7.97	91.61	NP
	05/25/21	<1.0	<1.0	<1.0	<2.0	<1.0	<1.0	<1.0		7.47	92.51	NP
	08/20/21	<1.0	<1.0	<1.0	<2.0	<1.0	<1.0	<1.0		5.14	94.84	NP

SAMPLE LOCATION	DATE	BENZENE (µg/L)	TOLUENE (µg/L)	ETHYL BENZENE (µg/L)	TOTAL XYLENES (µg/L)	1,2,4 TRIMETHYL-BENZENE (µg/L)	1,3,5 TRIMETHYL-BENZENE (µg/L)	NAPHTHALENE (µg/L)	TOC ELEVATION (feet)	DEPTH TO GROUND WATER (ft)	GROUND WATER ELEVATION (ft)	FREE PRODUCT THICKNESS (ft)
MW-6	05/27/20	<1.0	<1.0	<1.0	<1.0	NA	NA	NA	99.68	7.58	92.10	NP
	08/09/20	<1.0	<1.0	<1.0	<2.0	NA	NA	NA		5.59	94.09	NP
	11/19/20	<1.0	<1.0	<1.0	<2.0	NA	NA	NA		6.13	93.55	NP
	02/17/21	<1.0	<1.0	<1.0	<2.0	<1.0	<1.0	<1.0		8.07	91.61	NP
	05/25/21	<1.0	<1.0	<1.0	<2.0	<1.0	<1.0	<1.0		7.33	92.65	NP
	08/20/21	<1.0	<1.0	<1.0	<2.0	<1.0	<1.0	<1.0		5.13	94.85	NP
MW-7	05/27/20	<1.0	<1.0	<1.0	<2.0	NA	NA	NA	99.40	7.17	92.23	NP
	08/09/20	<1.0	<1.0	<1.0	<2.0	NA	NA	NA		5.15	94.25	NP
	11/19/20	<1.0	<1.0	<1.0	<2.0	NA	NA	NA		6.21	93.19	NP
	02/17/21	<1.0	<1.0	<1.0	<2.0	<1.0	<1.0	<1.0		7.64	91.76	NP
	05/25/21	<1.0	<1.0	<1.0	<2.0	<1.0	<1.0	<1.0		6.93	93.05	NP
	08/20/21	<1.0	<1.0	<1.0	<2.0	<1.0	<1.0	<1.0		4.66	95.32	NP
MW-8	05/27/20	<1.0	<1.0	<1.0	<2.0	NA	NA	NA	99.66	7.31	92.35	NP
	08/09/20	<1.0	<1.0	<1.0	<2.0	NA	NA	NA		5.35	94.31	NP
	11/19/20	<1.0	<1.0	<1.0	<2.0	NA	NA	NA		6.53	93.13	NP
	02/17/21	<1.0	<1.0	<1.0	<2.0	<1.0	<1.0	<1.0		7.80	91.86	NP
	05/25/21	<1.0	<1.0	<1.0	<2.0	<1.0	<1.0	<1.0		7.05	92.93	NP
	08/20/21	<1.0	<1.0	<1.0	<2.0	<1.0	<1.0	<1.0		4.85	95.13	NP
Table 915-1 Standards		5	560	700	1,400	67	67	140				

Bold faced values exceed the COGCC Table 915-1 concentrations

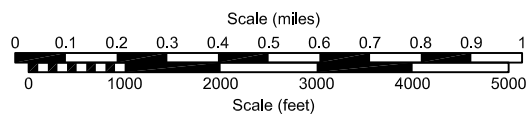
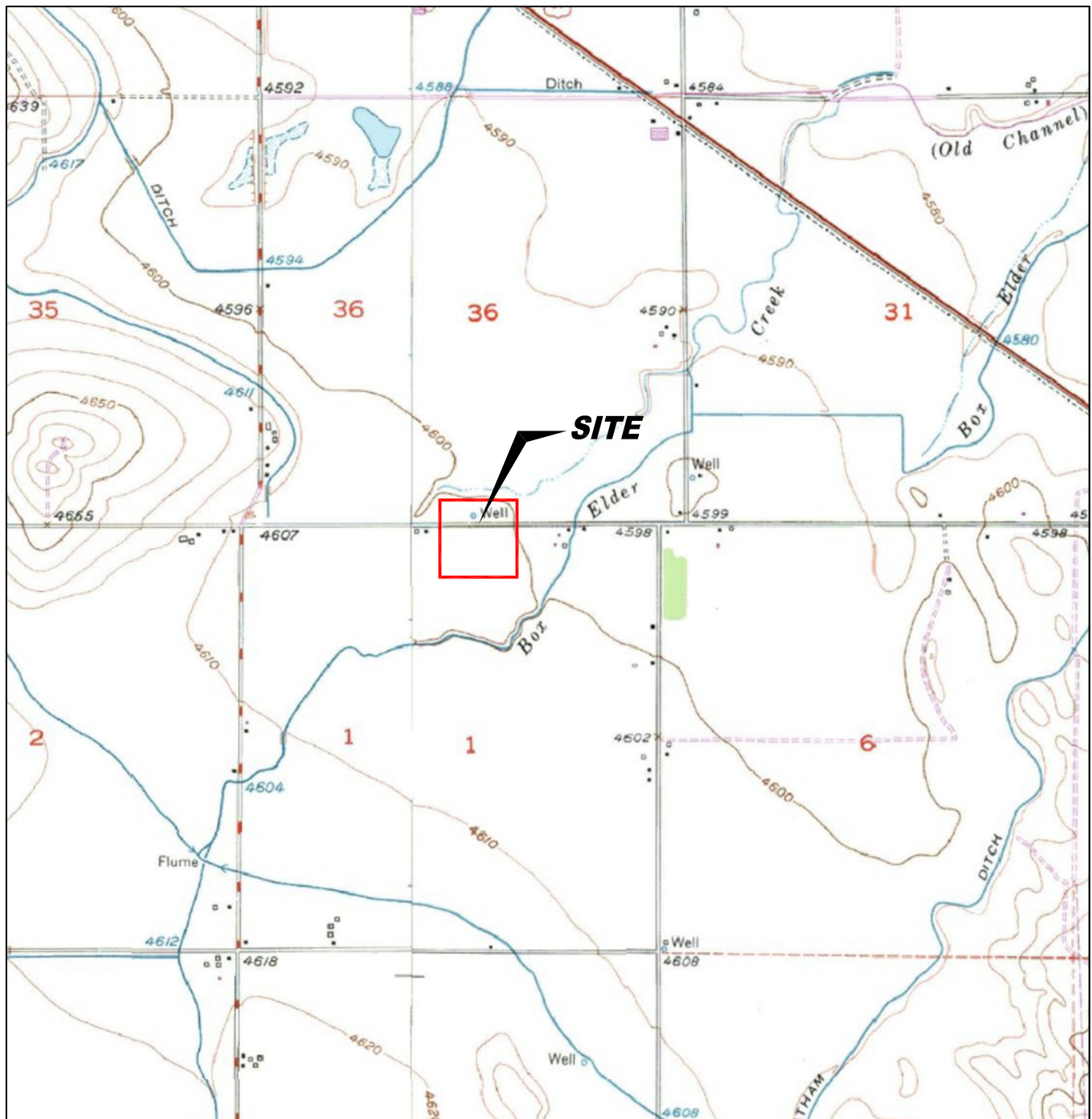

USGS 7.5 MINUTE SERIES (TOPOGRAPHIC)

Figure 1
SITE LOCATION MAP

CHEVRON CORP. ~ McDERMED 2-1
NWNE Sec. 1, T4N, R64W ~ 40.34695°, -104.49421°
Weld County, Colorado

Project No.
CO20-022

Prepared by

Drawn by
TA

Date
9/17/21

Reviewed by
EB

Filename
20022T



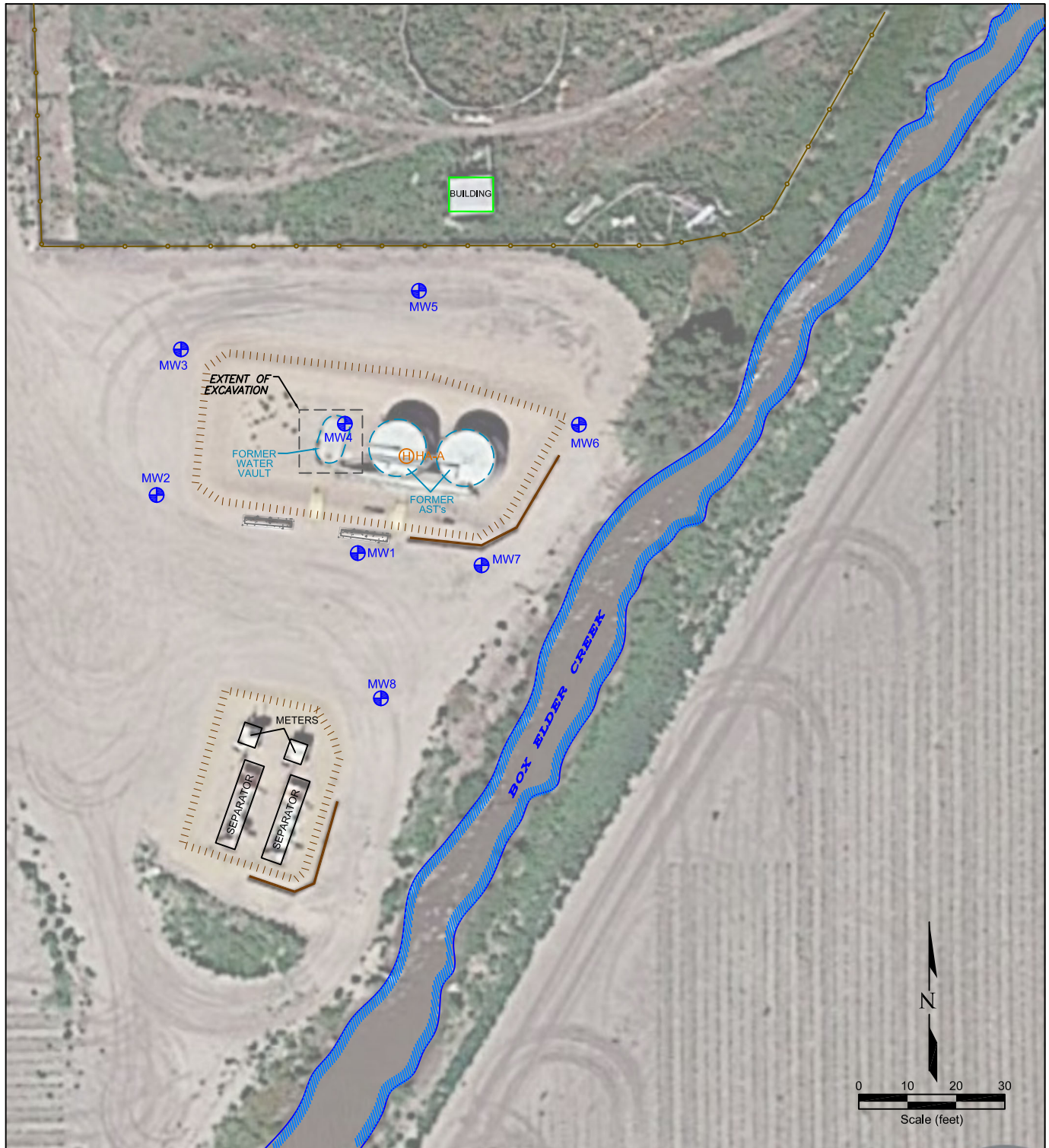

LEGEND











-  MONITORING WELL
-  HAND AUGURED WELL
-  ABOVE GROUND STORAGE TANK
-  CONCRETE BARRICADES
-  FORMER FACILITY
-  BUILDING
-  CONTAINMENT BERM
-  CONTAINMENT WALL
-  FENCE LINE
-  EXTENT OF EXCAVATION

Figure 2
SITE MAP

CHEVRON CORP. ~ McDERMED 2-1
NWNE Sec. 1, T4N, R64W ~ 40.34695°, -104.49421°
Weld County, Colorado

Project No.
CO20-022

Prepared by

Drawn by
TA

Date
9/17/21

Reviewed by
EB

Filename
20022QQ



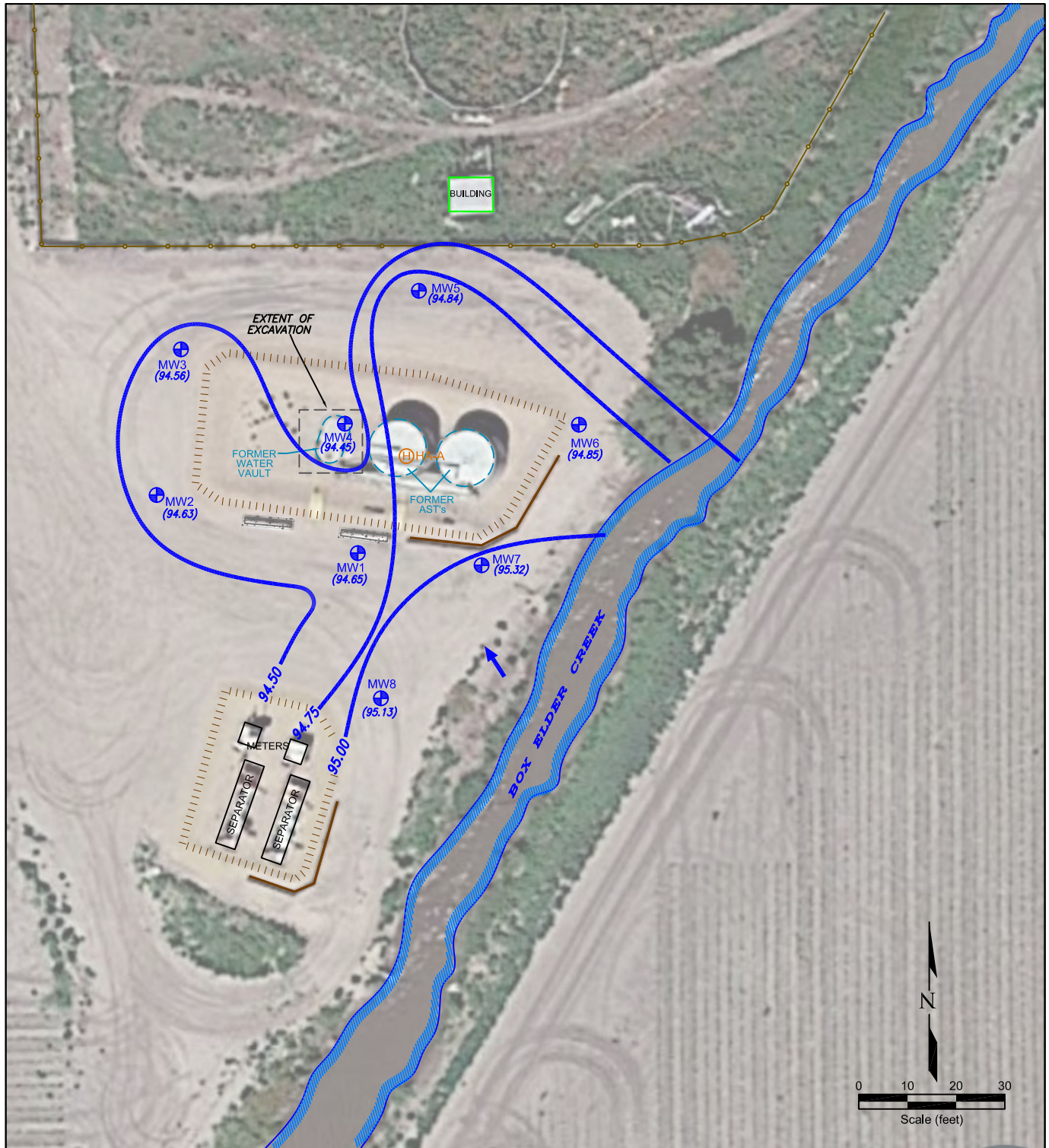

LEGEND

	MONITORING WELL	(94.56)	GROUND WATER ELEVATION (feet above mean sea level)
	HAND AUGURED WELL		
	ABOVE GROUND STORAGE TANK		WATER TABLE CONTOUR (feet above mean sea level)
	CONCRETE BARRICADES		INFERRED GROUND WATER
	FORMER FACILITY		
	BUILDING		
	CONTAINMENT BERM		
	CONTAINMENT WALL		
	FENCE LINE		
	EXTENT OF EXCAVATION		

Figure 3
INFERRED GROUNDWATER CONTOUR MAP
 August 20, 2021

CHEVRON CORP. ~ McDERMED 2-1
 NWNE Sec. 1, T4N, R64W ~ 40.34695°, -104.49421°
 Weld County, Colorado

Project No. CO20-022	Prepared by	Drawn by TA
Date 9/17/21	Reviewed by EB	Filename 20022QQ



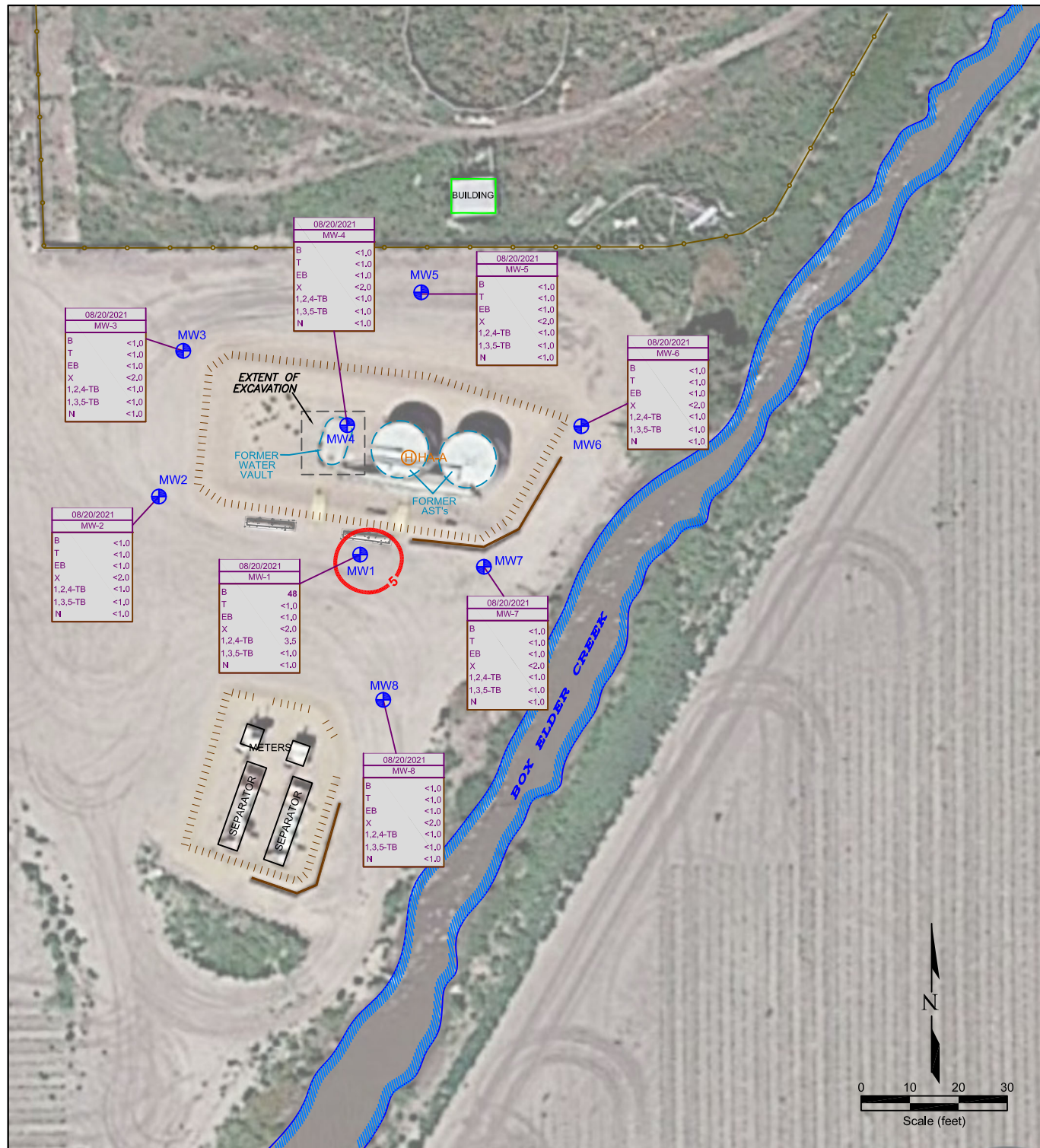

LEGEND

	MONITORING WELL
	HAND AUGURED WELL
	ABOVE GROUND STORAGE TANK
	CONCRETE BARRICADES
	FORMER FACILITY
	BUILDING
	CONTAINMENT BERM
	CONTAINMENT WALL
	FENCE LINE
	EXTENT OF EXCAVATION

08/20/2021	DATE SAMPLED
MW-1	SAMPLE ID
B	48
T	<1.0
EB	<1.0
X	<2.0
1,2,4-TB	3.5
1,3,5-TB	<1.0
N	<1.0

BENZENE ISOCONCENTRATION (ug/L)
Inferred in part from historical data

Figure 4
GROUNDWATER CHEMISTRY MAP
August 20, 2021

CHEVRON CORP. ~ McDERMED 2-1
NWNE Sec. 1, T4N, R64W ~ 40.34695°, -104.49421°
Weld County, Colorado

Project No. CO20-022	Prepared by TA	Drawn by TA
Date 9/17/21	Reviewed by EB	Filename 20022QQ



Summit Scientific

4653 Table Mountain Drive, Golden, Colorado 80403

303.277.9310

August 30, 2021

Paul Henchan
Fremont Environmental
PO Box 1289
Wellington, CO 80549
RE: Noble - McDermid 2-1
Work Order #2108304

Enclosed are the results of analyses for samples received by Summit Scientific on 08/20/21 15:50. If you have any questions concerning this report, please feel free to contact me.

Sincerely,

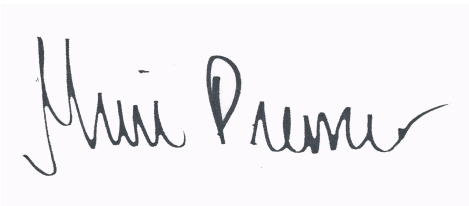
A handwritten signature in black ink, appearing to read "Muri Premier", is displayed on a light purple rectangular background.

Muri Premier For Paul Shrewsbury
President



Fremont Environmental
PO Box 1289
Wellington CO, 80549

Project: Noble - McDermid 2-1

Project Number: [none]
Project Manager: Paul Henchan

Reported:
08/30/21 13:45

ANALYTICAL REPORT FOR SAMPLES

Sample ID	Laboratory ID	Matrix	Date Sampled	Date Received
MW-1	2108304-01	Water	08/20/21 00:00	08/20/21 15:50
MW-2	2108304-02	Water	08/20/21 00:00	08/20/21 15:50
MW-3	2108304-03	Water	08/20/21 00:00	08/20/21 15:50
MW-4	2108304-04	Water	08/20/21 00:00	08/20/21 15:50
MW-5	2108304-05	Water	08/20/21 00:00	08/20/21 15:50
MW-6	2108304-06	Water	08/20/21 00:00	08/20/21 15:50
MW-7	2108304-07	Water	08/20/21 00:00	08/20/21 15:50
MW-8	2108304-08	Water	08/20/21 00:00	08/20/21 15:50

Summit Scientific

The results in this report apply to the samples analyzed in accordance with the chain of custody document. This analytical report must be reproduced in its entirety.

Summit Scientific

S₂

2108304

4653 Table Mountain Drive ♦ Golden, Colorado 80403

303-277-9310 ♦ 303-374-5933 (f)

Page 1 of 1

Client: Fremont Environmental

Project Manager: Paul Henehan

Address: P.O Box 1289

E-Mail: paulh@fremontenv.com, ethanb@fremontenv.com

City/State/Zip: Wellington, CO 80549

Bill to: Jacob

Phone: 303-956-8714

Project Name: Noble - Me Darned 2-1

Sampler Name: Black

Project Number:

ID	Sample Description	Date Sampled	Time Sampled	# of containers	Preservative				Matrix				Analysis Requested										Special Instructions
					HCl	HNO ₃	None	Other	Water	Soil	Air-Canister #	Other	BTEXN - 915	PAHs	GRO	DRO/ORO	SAR	EC	pH	Boron	PAH - 915		
1	MW-1	8/20/21		3	X				X				X	X									
2	MW-2																						
3	MW-3																						
4	MW-4																						
5	MW-5																						
6	MW-6																						
7	MW-7																						
8	MW-8																						
9																							
10																							

Relinquished by:	Date/Time:	Received by:	Date/Time:	Turn Around Time	(Check)	Notes:
<u>Ethan Black</u>	8/20/21 1805	<u>Will Dali</u>	8/20/21 1550	Same Day	72 hours	
Relinquished by:	Date/Time:	Received by:	Date/Time:	24 hours	Standard	
				48 hours		
Relinquished by:	Date/Time:	Received by:	Date/Time:	Sample Integrity:		
				Temperature Upon Receipt:	<u>5.5</u>	
				Samples Intact:	<u>Yes</u> No	

Sample Receipt Checklist

S2 Work Order 2108304

Client: Fremont Client Project ID: Noble-McDermid 2-1

Shipped Via: ☐ H.D. ☒ P.U. ☐ FedEx ☐ UPS ☐ USPS ☐ Other _____ Airbill #: _____

Matrix (check all that apply): ☐ Air ☐ Soil/Solid ☒ Water ☐ Other: _____
(Describe)

Temp (°C) 5.5

Thermometer ID: 61857155-K

	Yes	No	N/A	Comments (if any)
If samples require cooling, was the temperature at 4°C +/- 2°C ⁽¹⁾ ? NOTE: If samples are delivered the same day of sampling, this requirement is met provided that there is evidence that cooling has begun.	<input checked="" type="checkbox"/>	<input type="checkbox"/>	<input type="checkbox"/>	on ice
Were all samples received intact ⁽¹⁾ ?	<input checked="" type="checkbox"/>	<input type="checkbox"/>	<input type="checkbox"/>	
Was adequate sample volume provided ⁽¹⁾ ?	<input checked="" type="checkbox"/>	<input type="checkbox"/>	<input type="checkbox"/>	
If custody seals are present, are they intact ⁽¹⁾ ?	<input type="checkbox"/>	<input type="checkbox"/>	<input checked="" type="checkbox"/>	
Are samples with holding times due within 48 hours sample due within 48 hours present?	<input type="checkbox"/>	<input type="checkbox"/>	<input checked="" type="checkbox"/>	
Is a chain-of-custody (COC) form present and filled out completely ⁽¹⁾ ?	<input checked="" type="checkbox"/>	<input type="checkbox"/>	<input type="checkbox"/>	
Does the COC agree with the number and type of sample bottles received ⁽¹⁾ ?	<input checked="" type="checkbox"/>	<input type="checkbox"/>	<input type="checkbox"/>	
Do the sample IDs on the bottle labels match the COC ⁽¹⁾ ?	<input checked="" type="checkbox"/>	<input type="checkbox"/>	<input type="checkbox"/>	
Is the COC properly relinquished by the client w/ date and time recorded ⁽¹⁾ ?	<input checked="" type="checkbox"/>	<input type="checkbox"/>	<input type="checkbox"/>	
For volatiles in water – is there headspace present? If yes, contact client and note in narrative.	<input type="checkbox"/>	<input checked="" type="checkbox"/>	<input type="checkbox"/>	
Are samples preserved that require preservation (excluding cooling) ⁽¹⁾ ? Note the type of preservative in the Comments column – HCl, H2SO4, NaOH, HNO3, ect	<input checked="" type="checkbox"/>	<input type="checkbox"/>	<input type="checkbox"/>	HCl
If samples are acid preserved for metals, is the pH ≤ 2 ⁽¹⁾ ? Record the pH in Comments.	<input type="checkbox"/>	<input type="checkbox"/>	<input checked="" type="checkbox"/>	
If dissolved metals are requested, were samples field filtered?	<input type="checkbox"/>	<input type="checkbox"/>	<input checked="" type="checkbox"/>	

Additional Comments (if any):

⁽¹⁾ If NO, then contact the client before proceeding with analysis and note in case narrative.

W6
Custodian Printed Name or Initials

Will Golin
Signature of Custodian

8/20/21
Date/Time



Fremont Environmental
PO Box 1289
Wellington CO, 80549

Project: Noble - McDermid 2-1

Project Number: [none]
Project Manager: Paul Henchan

Reported:
08/30/21 13:45

MW-1
2108304-01 (Water)

Summit Scientific

Volatile Organic Compounds by EPA Method 8260B

Date Sampled: **08/20/21 00:00**

Analyte	Result	Reporting		Dilution	Batch	Prepared	Analyzed	Method	Notes
		Limit	Units						
Benzene	48	1.0	ug/l	1	BEH0411	08/24/21	08/26/21	EPA 8260B	
Toluene	ND	1.0	"	"	"	"	"	"	
Ethylbenzene	ND	1.0	"	"	"	"	"	"	
Xylenes (total)	ND	2.0	"	"	"	"	"	"	
Naphthalene	ND	1.0	"	"	"	"	"	"	
1,2,4-Trimethylbenzene	3.5	1.0	"	"	"	"	"	"	
1,3,5-Trimethylbenzene	ND	1.0	"	"	"	"	"	"	

Date Sampled: **08/20/21 00:00**

Analyte	Result	Reporting		Dilution	Batch	Prepared	Analyzed	Method	Notes
		Limit	Units						
Surrogate: 1,2-Dichloroethane-d4		75.2 %	23-173		"	"	"	"	
Surrogate: Toluene-d8		90.4 %	20-170		"	"	"	"	
Surrogate: 4-Bromofluorobenzene		91.1 %	21-167		"	"	"	"	

Summit Scientific

The results in this report apply to the samples analyzed in accordance with the chain of custody document. This analytical report must be reproduced in its entirety.



Fremont Environmental
PO Box 1289
Wellington CO, 80549

Project: Noble - McDermid 2-1

Project Number: [none]
Project Manager: Paul Henchan

Reported:
08/30/21 13:45

MW-2
2108304-02 (Water)

Summit Scientific

Volatile Organic Compounds by EPA Method 8260B

Date Sampled: **08/20/21 00:00**

Analyte	Result	Reporting	Units	Dilution	Batch	Prepared	Analyzed	Method	Notes
		Limit							
Benzene	ND	1.0	ug/l	1	BEH0411	08/24/21	08/26/21	EPA 8260B	
Toluene	ND	1.0	"	"	"	"	"	"	
Ethylbenzene	ND	1.0	"	"	"	"	"	"	
Xylenes (total)	ND	2.0	"	"	"	"	"	"	
Naphthalene	ND	1.0	"	"	"	"	"	"	
1,2,4-Trimethylbenzene	ND	1.0	"	"	"	"	"	"	
1,3,5-Trimethylbenzene	ND	1.0	"	"	"	"	"	"	

Date Sampled: **08/20/21 00:00**

Analyte	Result	Reporting	Units	Dilution	Batch	Prepared	Analyzed	Method	Notes
		Limit							
Surrogate: 1,2-Dichloroethane-d4		93.2 %	23-173		"	"	"	"	
Surrogate: Toluene-d8		91.7 %	20-170		"	"	"	"	
Surrogate: 4-Bromofluorobenzene		89.8 %	21-167		"	"	"	"	

Summit Scientific

The results in this report apply to the samples analyzed in accordance with the chain of custody document. This analytical report must be reproduced in its entirety.



Fremont Environmental
PO Box 1289
Wellington CO, 80549

Project: Noble - McDermid 2-1

Project Number: [none]
Project Manager: Paul Henchan

Reported:
08/30/21 13:45

MW-3
2108304-03 (Water)

Summit Scientific

Volatile Organic Compounds by EPA Method 8260B

Date Sampled: **08/20/21 00:00**

Analyte	Result	Reporting	Units	Dilution	Batch	Prepared	Analyzed	Method	Notes
		Limit							
Benzene	ND	1.0	ug/l	1	BEH0411	08/24/21	08/26/21	EPA 8260B	
Toluene	ND	1.0	"	"	"	"	"	"	
Ethylbenzene	ND	1.0	"	"	"	"	"	"	
Xylenes (total)	ND	2.0	"	"	"	"	"	"	
Naphthalene	ND	1.0	"	"	"	"	"	"	
1,2,4-Trimethylbenzene	ND	1.0	"	"	"	"	"	"	
1,3,5-Trimethylbenzene	ND	1.0	"	"	"	"	"	"	

Date Sampled: **08/20/21 00:00**

Analyte	Result	Reporting	Units	Dilution	Batch	Prepared	Analyzed	Method	Notes
		Limit							
Surrogate: 1,2-Dichloroethane-d4		88.3 %	23-173		"	"	"	"	
Surrogate: Toluene-d8		122 %	20-170		"	"	"	"	
Surrogate: 4-Bromofluorobenzene		91.7 %	21-167		"	"	"	"	

Summit Scientific

The results in this report apply to the samples analyzed in accordance with the chain of custody document. This analytical report must be reproduced in its entirety.



Fremont Environmental
PO Box 1289
Wellington CO, 80549

Project: Noble - McDermid 2-1

Project Number: [none]
Project Manager: Paul Henchan

Reported:
08/30/21 13:45

MW-4
2108304-04 (Water)

Summit Scientific

Volatile Organic Compounds by EPA Method 8260B

Date Sampled: **08/20/21 00:00**

Analyte	Result	Reporting	Units	Dilution	Batch	Prepared	Analyzed	Method	Notes
		Limit							
Benzene	ND	1.0	ug/l	1	BEH0411	08/24/21	08/26/21	EPA 8260B	
Toluene	ND	1.0	"	"	"	"	"	"	
Ethylbenzene	ND	1.0	"	"	"	"	"	"	
Xylenes (total)	ND	2.0	"	"	"	"	"	"	
Naphthalene	ND	1.0	"	"	"	"	"	"	
1,2,4-Trimethylbenzene	ND	1.0	"	"	"	"	"	"	
1,3,5-Trimethylbenzene	ND	1.0	"	"	"	"	"	"	

Date Sampled: **08/20/21 00:00**

Analyte	Result	Reporting	Units	Dilution	Batch	Prepared	Analyzed	Method	Notes
		Limit							
Surrogate: 1,2-Dichloroethane-d4		116 %	23-173		"	"	"	"	
Surrogate: Toluene-d8		102 %	20-170		"	"	"	"	
Surrogate: 4-Bromofluorobenzene		90.3 %	21-167		"	"	"	"	

Summit Scientific

The results in this report apply to the samples analyzed in accordance with the chain of custody document. This analytical report must be reproduced in its entirety.



Fremont Environmental
PO Box 1289
Wellington CO, 80549

Project: Noble - McDermid 2-1

Project Number: [none]
Project Manager: Paul Henchan

Reported:
08/30/21 13:45

MW-5
2108304-05 (Water)

Summit Scientific

Volatile Organic Compounds by EPA Method 8260B

Date Sampled: **08/20/21 00:00**

Analyte	Result	Reporting	Units	Dilution	Batch	Prepared	Analyzed	Method	Notes
		Limit							
Benzene	ND	1.0	ug/l	1	BEH0411	08/24/21	08/26/21	EPA 8260B	
Toluene	ND	1.0	"	"	"	"	"	"	
Ethylbenzene	ND	1.0	"	"	"	"	"	"	
Xylenes (total)	ND	2.0	"	"	"	"	"	"	
Naphthalene	ND	1.0	"	"	"	"	"	"	
1,2,4-Trimethylbenzene	ND	1.0	"	"	"	"	"	"	
1,3,5-Trimethylbenzene	ND	1.0	"	"	"	"	"	"	

Date Sampled: **08/20/21 00:00**

Analyte	Result	Reporting	Units	Dilution	Batch	Prepared	Analyzed	Method	Notes
		Limit							
Surrogate: 1,2-Dichloroethane-d4		89.6 %	23-173		"	"	"	"	
Surrogate: Toluene-d8		82.6 %	20-170		"	"	"	"	
Surrogate: 4-Bromofluorobenzene		106 %	21-167		"	"	"	"	

Summit Scientific

The results in this report apply to the samples analyzed in accordance with the chain of custody document. This analytical report must be reproduced in its entirety.



Fremont Environmental
PO Box 1289
Wellington CO, 80549

Project: Noble - McDermid 2-1

Project Number: [none]
Project Manager: Paul Henchan

Reported:
08/30/21 13:45

MW-6
2108304-06 (Water)

Summit Scientific

Volatile Organic Compounds by EPA Method 8260B

Date Sampled: **08/20/21 00:00**

Analyte	Result	Reporting	Units	Dilution	Batch	Prepared	Analyzed	Method	Notes
		Limit							
Benzene	ND	1.0	ug/l	1	BEH0411	08/24/21	08/26/21	EPA 8260B	
Toluene	ND	1.0	"	"	"	"	"	"	
Ethylbenzene	ND	1.0	"	"	"	"	"	"	
Xylenes (total)	ND	2.0	"	"	"	"	"	"	
Naphthalene	ND	1.0	"	"	"	"	"	"	
1,2,4-Trimethylbenzene	ND	1.0	"	"	"	"	"	"	
1,3,5-Trimethylbenzene	ND	1.0	"	"	"	"	"	"	

Date Sampled: **08/20/21 00:00**

Analyte	Result	Reporting	Units	Dilution	Batch	Prepared	Analyzed	Method	Notes
		Limit							
Surrogate: 1,2-Dichloroethane-d4		95.0 %	23-173		"	"	"	"	
Surrogate: Toluene-d8		92.0 %	20-170		"	"	"	"	
Surrogate: 4-Bromofluorobenzene		89.7 %	21-167		"	"	"	"	

Summit Scientific

The results in this report apply to the samples analyzed in accordance with the chain of custody document. This analytical report must be reproduced in its entirety.



Fremont Environmental
PO Box 1289
Wellington CO, 80549

Project: Noble - McDermid 2-1

Project Number: [none]
Project Manager: Paul Henchan

Reported:
08/30/21 13:45

MW-7
2108304-07 (Water)

Summit Scientific

Volatile Organic Compounds by EPA Method 8260B

Date Sampled: **08/20/21 00:00**

Analyte	Result	Reporting		Units	Dilution	Batch	Prepared	Analyzed	Method	Notes
		Limit								
Benzene	ND	1.0		ug/l	1	BEH0411	08/24/21	08/26/21	EPA 8260B	
Toluene	ND	1.0		"	"	"	"	"	"	
Ethylbenzene	ND	1.0		"	"	"	"	"	"	
Xylenes (total)	ND	2.0		"	"	"	"	"	"	
Naphthalene	ND	1.0		"	"	"	"	"	"	
1,2,4-Trimethylbenzene	ND	1.0		"	"	"	"	"	"	
1,3,5-Trimethylbenzene	ND	1.0		"	"	"	"	"	"	

Date Sampled: **08/20/21 00:00**

Analyte	Result	Reporting		Units	Dilution	Batch	Prepared	Analyzed	Method	Notes
		Limit								
Surrogate: 1,2-Dichloroethane-d4		71.6 %		23-173		"	"	"	"	
Surrogate: Toluene-d8		92.9 %		20-170		"	"	"	"	
Surrogate: 4-Bromofluorobenzene		89.3 %		21-167		"	"	"	"	

Summit Scientific

The results in this report apply to the samples analyzed in accordance with the chain of custody document. This analytical report must be reproduced in its entirety.



Fremont Environmental
PO Box 1289
Wellington CO, 80549

Project: Noble - McDermid 2-1

Project Number: [none]
Project Manager: Paul Henchan

Reported:
08/30/21 13:45

MW-8
2108304-08 (Water)

Summit Scientific

Volatile Organic Compounds by EPA Method 8260B

Date Sampled: **08/20/21 00:00**

Analyte	Result	Reporting	Units	Dilution	Batch	Prepared	Analyzed	Method	Notes
		Limit							
Benzene	ND	1.0	ug/l	1	BEH0411	08/24/21	08/26/21	EPA 8260B	
Toluene	ND	1.0	"	"	"	"	"	"	
Ethylbenzene	ND	1.0	"	"	"	"	"	"	
Xylenes (total)	ND	2.0	"	"	"	"	"	"	
Naphthalene	ND	1.0	"	"	"	"	"	"	
1,2,4-Trimethylbenzene	ND	1.0	"	"	"	"	"	"	
1,3,5-Trimethylbenzene	ND	1.0	"	"	"	"	"	"	

Date Sampled: **08/20/21 00:00**

Analyte	Result	Reporting	Units	Dilution	Batch	Prepared	Analyzed	Method	Notes
		Limit							
Surrogate: 1,2-Dichloroethane-d4		52.7 %	23-173		"	"	"	"	
Surrogate: Toluene-d8		92.0 %	20-170		"	"	"	"	
Surrogate: 4-Bromofluorobenzene		87.7 %	21-167		"	"	"	"	

Summit Scientific

The results in this report apply to the samples analyzed in accordance with the chain of custody document. This analytical report must be reproduced in its entirety.



Fremont Environmental
PO Box 1289
Wellington CO, 80549

Project: Noble - McDermid 2-1

Project Number: [none]
Project Manager: Paul Henchan

Reported:
08/30/21 13:45

Volatile Organic Compounds by EPA Method 8260B - Quality Control

Summit Scientific

Analyte	Reporting			Spike	Source		%REC		RPD	
	Result	Limit	Units	Level	Result	%REC	Limits	RPD	Limit	Notes

Batch BEH0411 - EPA 5030 Water MS

Blank (BEH0411-BLK1)

Prepared: 08/24/21 Analyzed: 08/25/21

Benzene	ND	1.0	ug/l							
Toluene	ND	1.0	"							
Ethylbenzene	ND	1.0	"							
Xylenes (total)	ND	2.0	"							
Naphthalene	ND	1.0	"							
1,2,4-Trimethylbenzene	ND	1.0	"							
1,3,5-Trimethylbenzene	ND	1.0	"							
Surrogate: 1,2-Dichloroethane-d4	8.99		"	13.3		67.4	23-173			
Surrogate: Toluene-d8	11.8		"	13.3		88.4	20-170			
Surrogate: 4-Bromofluorobenzene	11.8		"	13.3		88.6	21-167			

LCS (BEH0411-BS1)

Prepared: 08/24/21 Analyzed: 08/25/21

Benzene	37.7	1.0	ug/l	33.3		113	51-132			
Toluene	37.0	1.0	"	33.3		111	51-138			
Ethylbenzene	35.8	1.0	"	33.3		108	58-146			
m,p-Xylene	69.4	2.0	"	66.7		104	57-144			
o-Xylene	34.4	1.0	"	33.3		103	53-146			
Naphthalene	33.7	1.0	"	33.3		101	70-130			
1,2,4-Trimethylbenzene	28.5	1.0	"	33.3		85.5	70-130			
1,3,5-Trimethylbenzene	34.6	1.0	"	33.3		104	70-130			
Surrogate: 1,2-Dichloroethane-d4	14.7		"	13.3		110	23-173			
Surrogate: Toluene-d8	14.4		"	13.3		108	20-170			
Surrogate: 4-Bromofluorobenzene	12.1		"	13.3		90.8	21-167			

Matrix Spike (BEH0411-MS1)

Source: 2108304-02

Prepared: 08/24/21 Analyzed: 08/25/21

Benzene	30.3	1.0	ug/l	33.3	ND	91.0	34-141			
Toluene	41.4	1.0	"	33.3	ND	124	27-151			
Ethylbenzene	35.8	1.0	"	33.3	ND	107	29-160			
m,p-Xylene	69.4	2.0	"	66.7	ND	104	20-166			
o-Xylene	34.0	1.0	"	33.3	ND	102	33-159			
Naphthalene	39.3	1.0	"	33.3	ND	118	70-130			
1,2,4-Trimethylbenzene	27.8	1.0	"	33.3	ND	83.5	70-130			
1,3,5-Trimethylbenzene	33.7	1.0	"	33.3	ND	101	70-130			
Surrogate: 1,2-Dichloroethane-d4	11.8		"	13.3		88.4	23-173			
Surrogate: Toluene-d8	15.5		"	13.3		116	20-170			
Surrogate: 4-Bromofluorobenzene	11.5		"	13.3		86.6	21-167			

Summit Scientific

The results in this report apply to the samples analyzed in accordance with the chain of custody document. This analytical report must be reproduced in its entirety.



Fremont Environmental
PO Box 1289
Wellington CO, 80549

Project: Noble - McDermid 2-1

Project Number: [none]
Project Manager: Paul Henchan

Reported:
08/30/21 13:45

Volatile Organic Compounds by EPA Method 8260B - Quality Control
Summit Scientific

Analyte	Reporting			Spike	Source		%REC		RPD	
	Result	Limit	Units	Level	Result	%REC	Limits	RPD	Limit	Notes

Batch BEH0411 - EPA 5030 Water MS

Matrix Spike Dup (BEH0411-MSD1)		Source: 2108304-02			Prepared: 08/24/21 Analyzed: 08/25/21					
Benzene	27.2	1.0	ug/l	33.3	ND	81.7	34-141	10.8	30	
Toluene	36.8	1.0	"	33.3	ND	110	27-151	11.6	30	
Ethylbenzene	35.9	1.0	"	33.3	ND	108	29-160	0.223	30	
m,p-Xylene	68.3	2.0	"	66.7	ND	102	20-166	1.61	30	
o-Xylene	33.7	1.0	"	33.3	ND	101	33-159	0.946	30	
Naphthalene	39.1	1.0	"	33.3	ND	117	70-130	0.485	30	
1,2,4-Trimethylbenzene	27.6	1.0	"	33.3	ND	82.8	70-130	0.830	30	
1,3,5-Trimethylbenzene	33.4	1.0	"	33.3	ND	100	70-130	0.893	30	
<hr/>										
Surrogate: 1,2-Dichloroethane-d4	11.0		"	13.3		82.3	23-173			
Surrogate: Toluene-d8	14.3		"	13.3		107	20-170			
Surrogate: 4-Bromofluorobenzene	12.1		"	13.3		90.5	21-167			

Summit Scientific

The results in this report apply to the samples analyzed in accordance with the chain of custody document. This analytical report must be reproduced in its entirety.



Fremont Environmental
PO Box 1289
Wellington CO, 80549

Project: Noble - McDermid 2-1

Project Number: [none]
Project Manager: Paul Henchan

Reported:
08/30/21 13:45

Notes and Definitions

DET	Analyte DETECTED
ND	Analyte NOT DETECTED at or above the reporting limit
NR	Not Reported
dry	Sample results reported on a dry weight basis
RPD	Relative Percent Difference