

# Interim Reclamation Inspection

November 16, 2021

Operator: K P KAUFFMAN COMPANY INC - 46290

Location ID: 317861

Inspection Document #: 697503506

Weld County, CO

NENW Section 22 T2N R67W

Chris Binschus  
Reclamation Specialist, COGCC



**COLORADO**  
**Oil & Gas Conservation**  
**Commission**

Department of Natural Resources

Inspection Photos  
Location Name: CARL R DEEPE B #1  
Location ID: 317861



**Photo 1.** Google Earth aerial imagery taken 10/7/2012 prior to the Kerr McGee Deep locations. Photo illustrates the access road, which was planned to be used by Kerr McGee after their new locations were built.

Inspection Photos  
Location Name: CARL R DEEPE B #1  
Location ID: 317861



**Photo 2.** Google Earth aerial imagery taken 6/10/2021 after the Kerr McGee Deep locations were built. Photo illustrates a new access road built by Kerr McGee, which is not what was planned to be used. Kerr McGee was planning to use the previous access route illustrated in the previous photo.



## ACCESS ROAD MAP

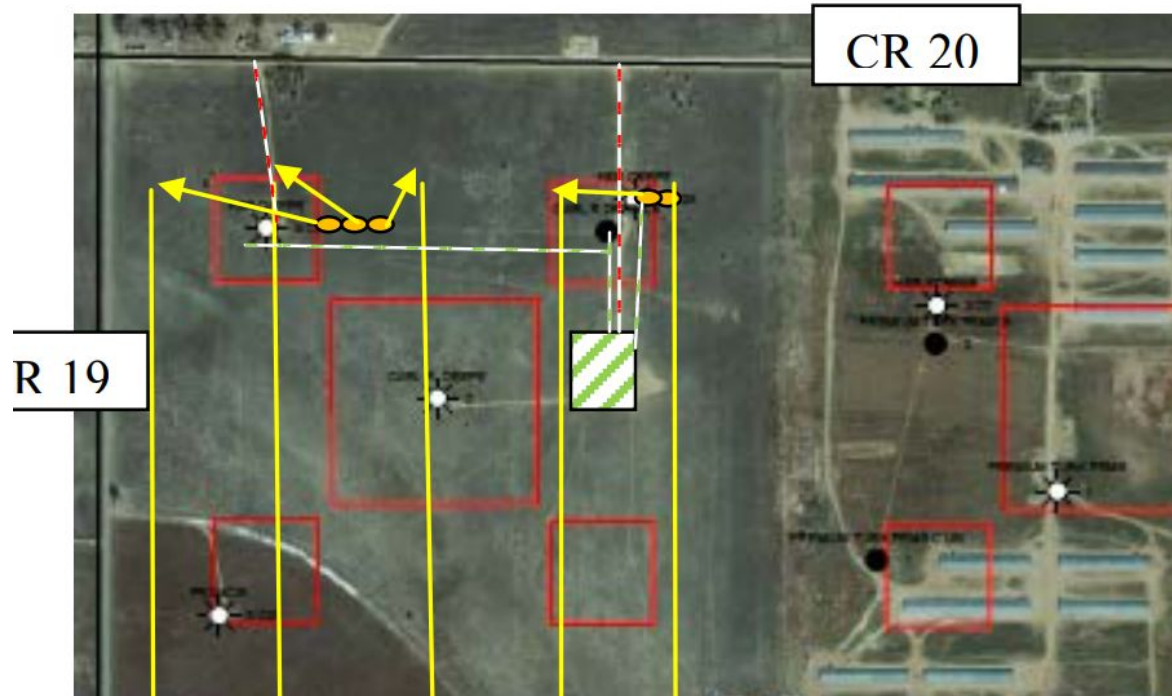

**Photo 3.** Kerr McGee aerial imagery of the planned and approved access road to be used. Kerr McGee built new access roads that were not approved.

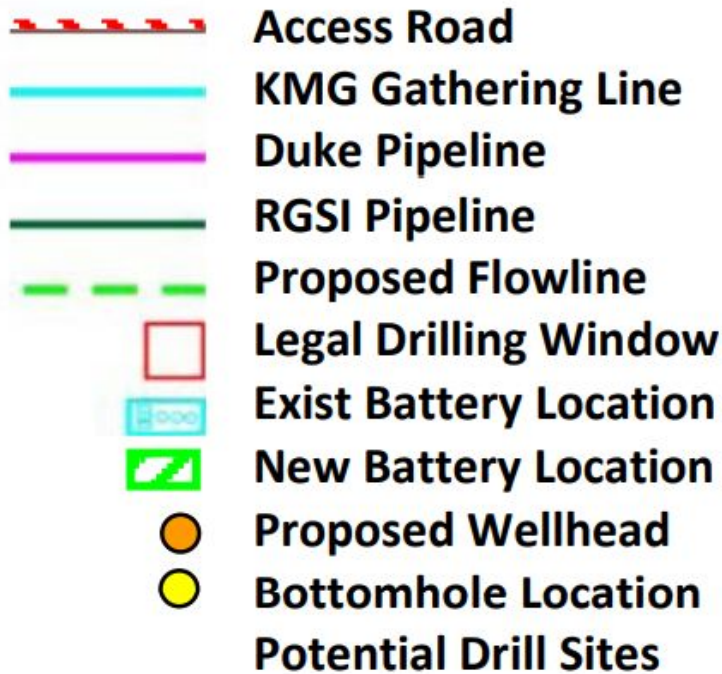

**Aerial Photo**  
**Sec. 22, 27-2N-67W**  
**Weld County, CO**

Author:  
**Teddy Ruampant**

Edited By: TDE

Last Ed  
**5/13**

**Photo 4.** Kerr McGee legend for the previous Access road map.

Inspection Photos  
Location Name: CARL R DEEPE B #1  
Location ID: 317861



**Photo 5.** Google Earth aerial imagery taken 9/29/2020. Photo illustrates excavation of what appears to be a flowline. Complainant stated the flowline has subsided. COGCC Staff mapped the subsidence of what appears to be a flowline (red line).



Inspection Photos  
Location Name: CARL R DEEPE B #1  
Location ID: 317861

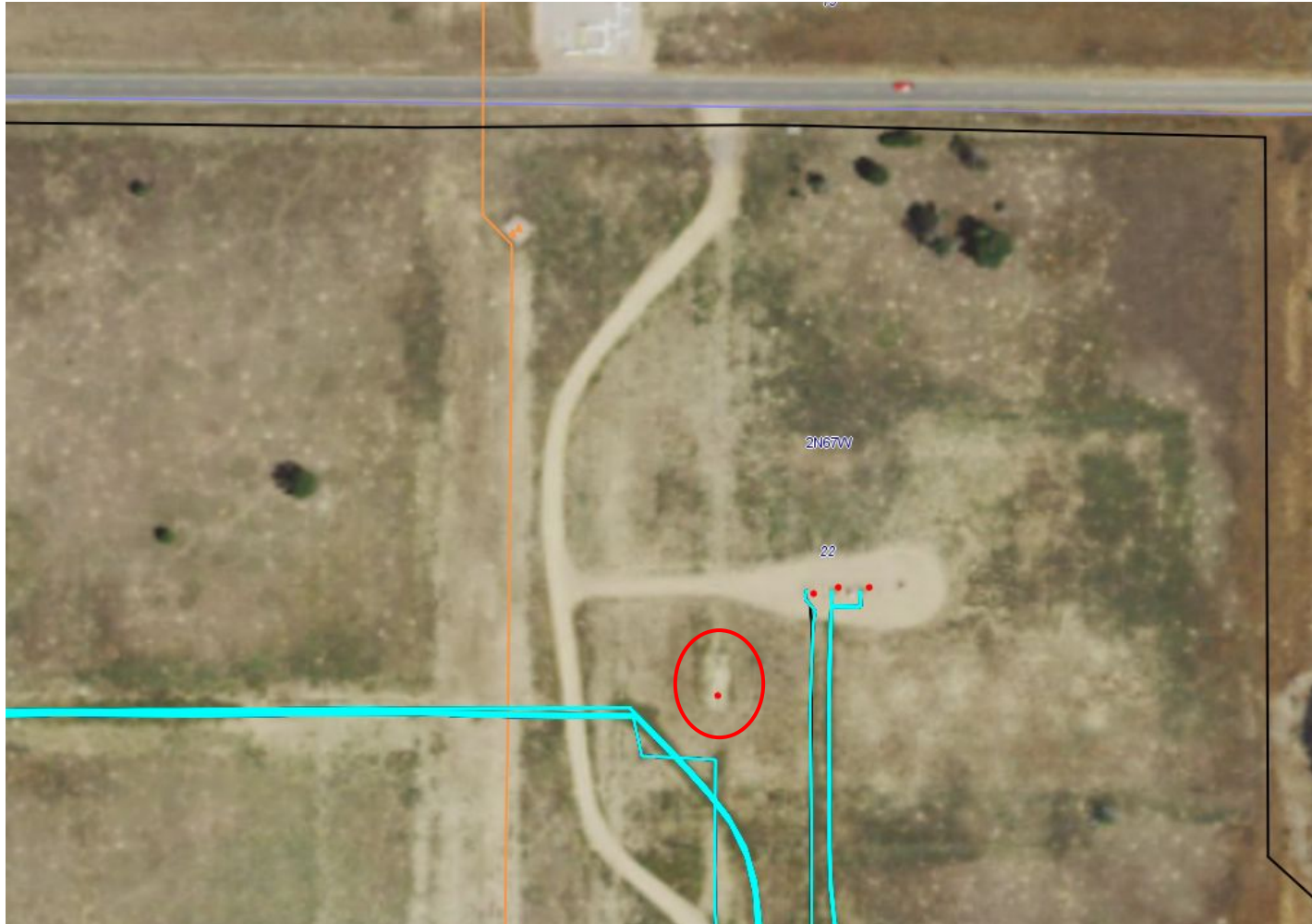

**Photo 6.** COGCC GISOnline flowline data is turned ON and there is no reported flowline traveling north from well API# 123-07870 (red circle).

Inspection Photos  
Location Name: CARL R DEEPE B #1  
Location ID: 317861



**Photo 7.** Photo taken from well API# 123-07870, facing North. Complainant has concerns that KPK is not utilizing the new Kerr McGee access road. However, this is the road that Oxy was approved to use for the Deep locations.



**Photo 8.** Photo taken along what is believed to be a flowline, illustrating subsidence. Subsidence was observed throughout the majority of the flowline.



Inspection Photos  
Location Name: CARL R DEEPE B #1  
Location ID: 317861



**Photo 9.** Photo taken from well API# 123-07870, facing North. Photo illustrates the approximate starting point of subsidence.



**Photo 10.** Photo taken from the believed end point of the flowline.