



1	AutoTrak Curve MWD	14219765	Gamma (single)	Directional (mag)	12.27	22.43	7.000	3.250
---	--------------------	----------	----------------	-------------------	-------	-------	-------	-------

Service and Tool Mnemonics

Mnemonic	Name	Description
ATC SU	AutoTrak Curve SU	Auto Trak Curve Steering Unit
ATC MWD	AutoTrak Curve MWD	Auto Trak Curve MWD
ATC LCPM	AutoTrak Curve LCPM	Auto Trak Curve LCPM

Comments

- 1

Depth measurements were obtained from a depth control system not supplied or operated by Baker Hughes. Due to lack of control by Baker Hughes logging engineers, depth calibrations and measurements could not be independently verified.
- 2

Baker Hughes LWD Run 1 utilized 6 3/4 inch NaviGamma service (Gamma Ray and Directional) behind a 8 1/2 inch bit and rotary steerable assembly from 1924 to 16848 feet MD (1923 to 6789 feet TVD).

Remarks

Number	Depth (ft)	Hole Section (in)	Run No.	Remark
1	16835.00	8.500	1	The interval from 16835 to 16848 feet MD (6789 to 6789 feet TVD) was not logged due to sensor to bit offset at well TD.

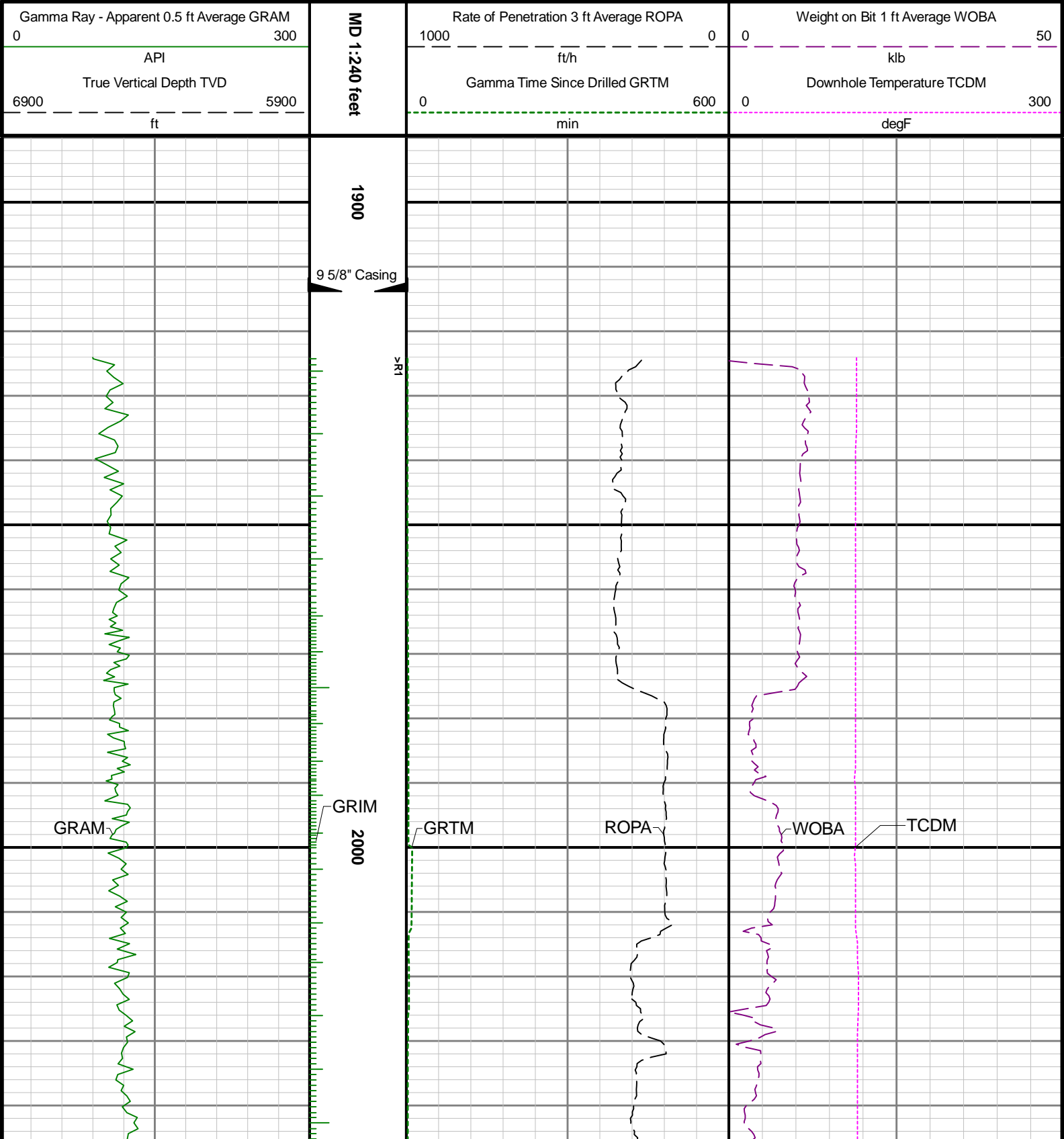

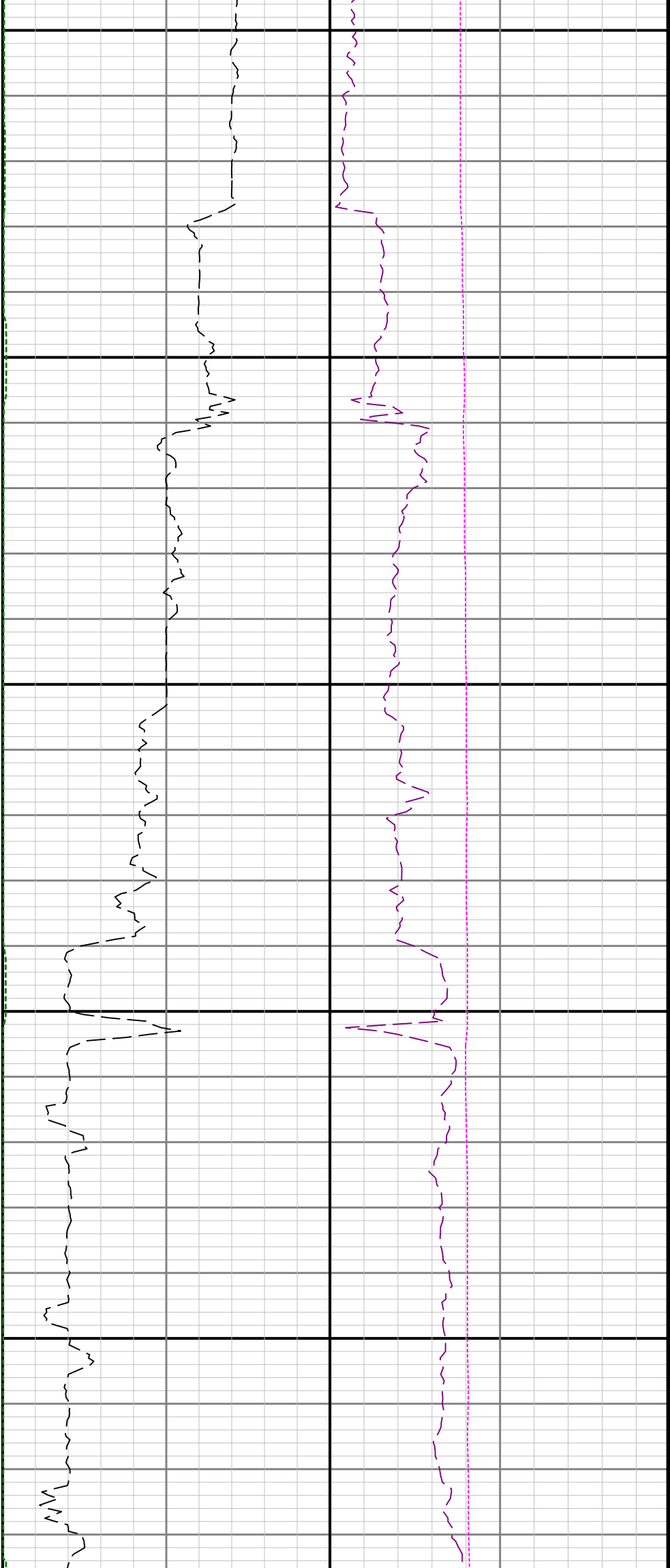

2100

2200

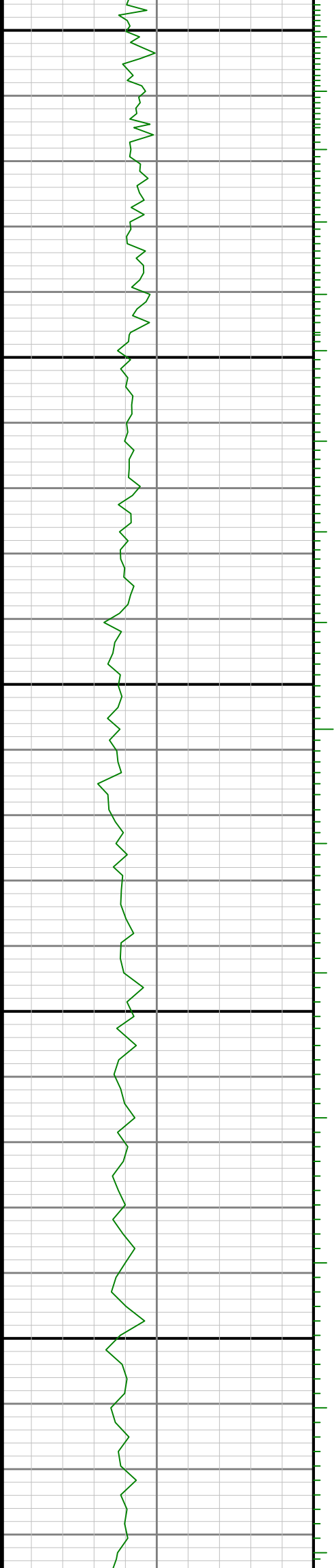

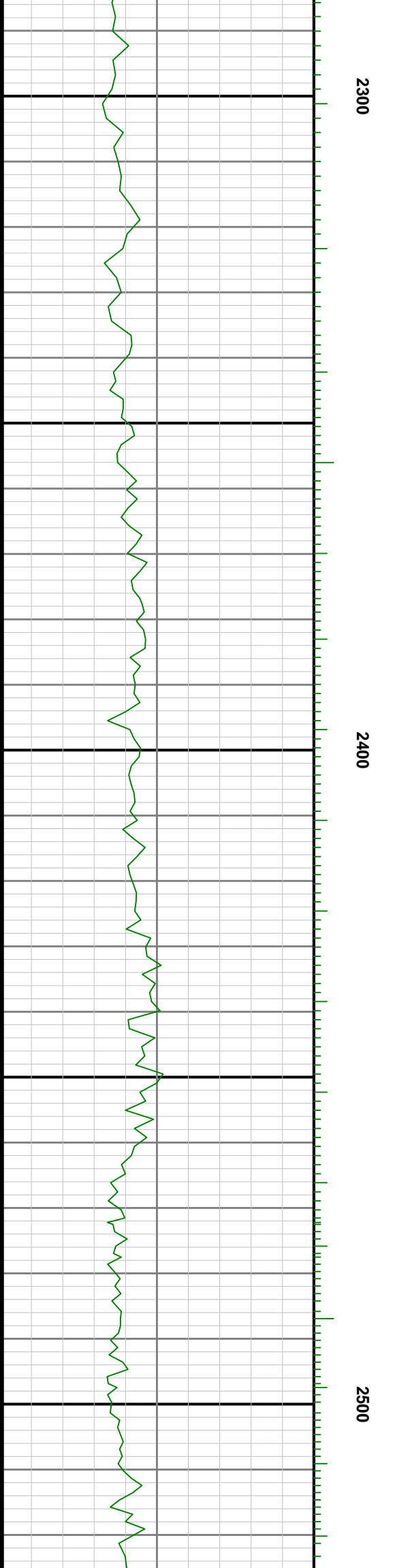
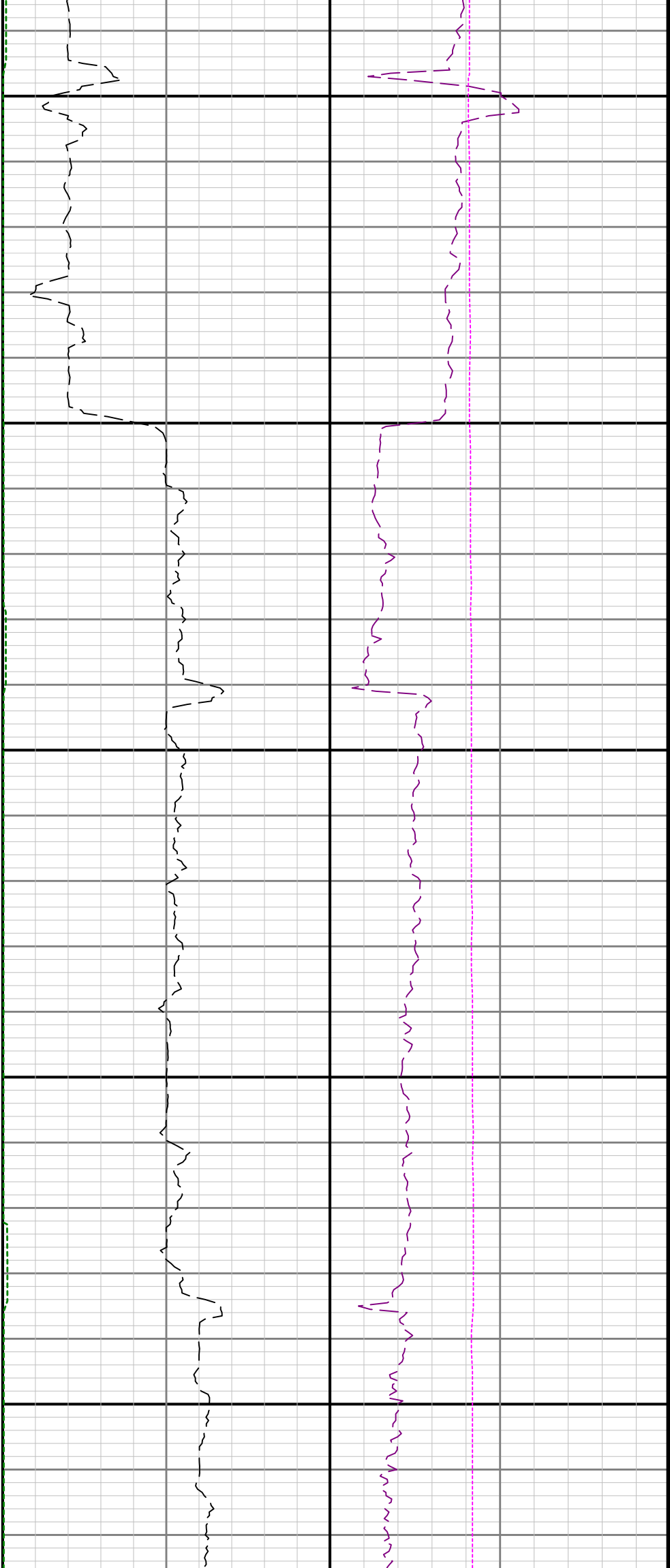

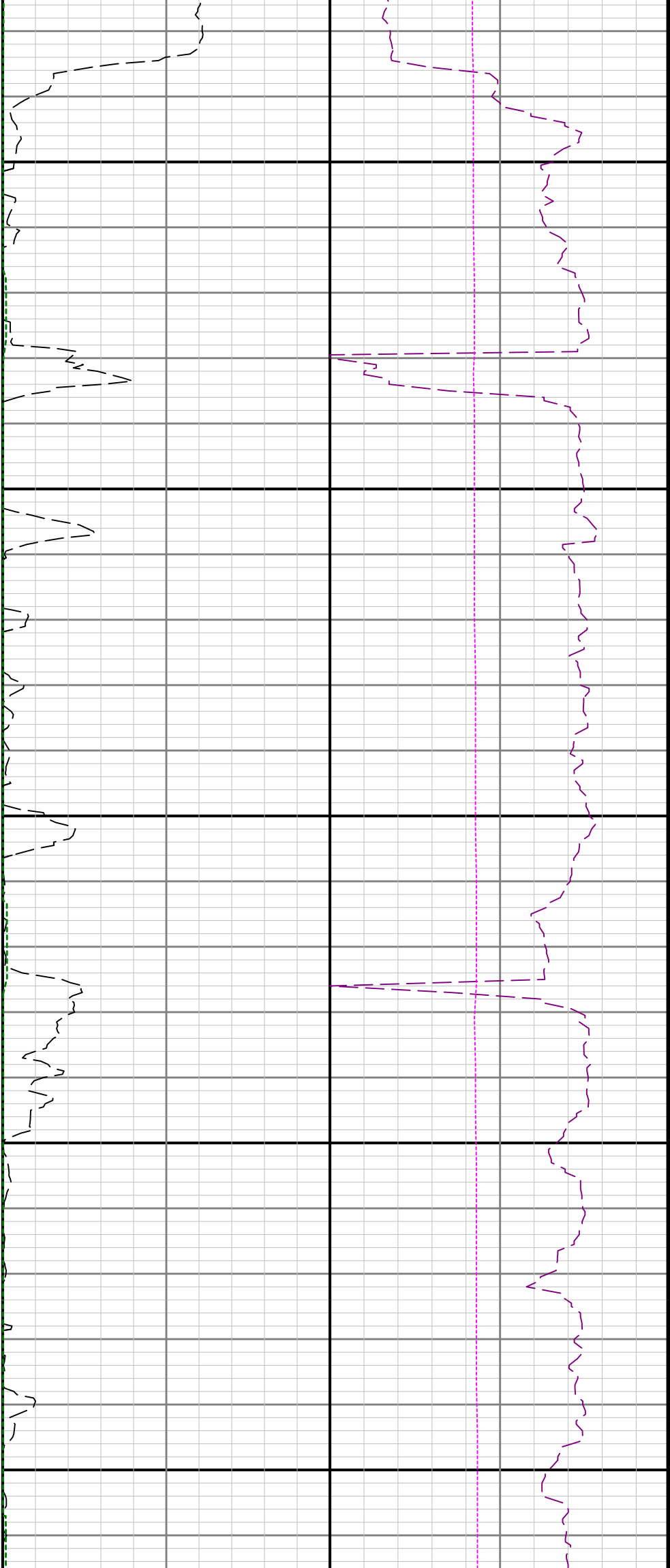

2600

2700

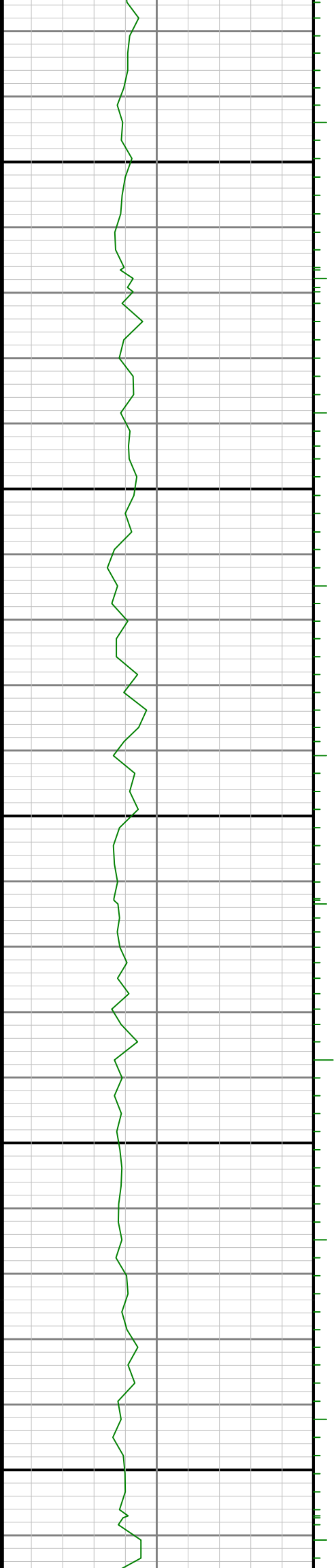

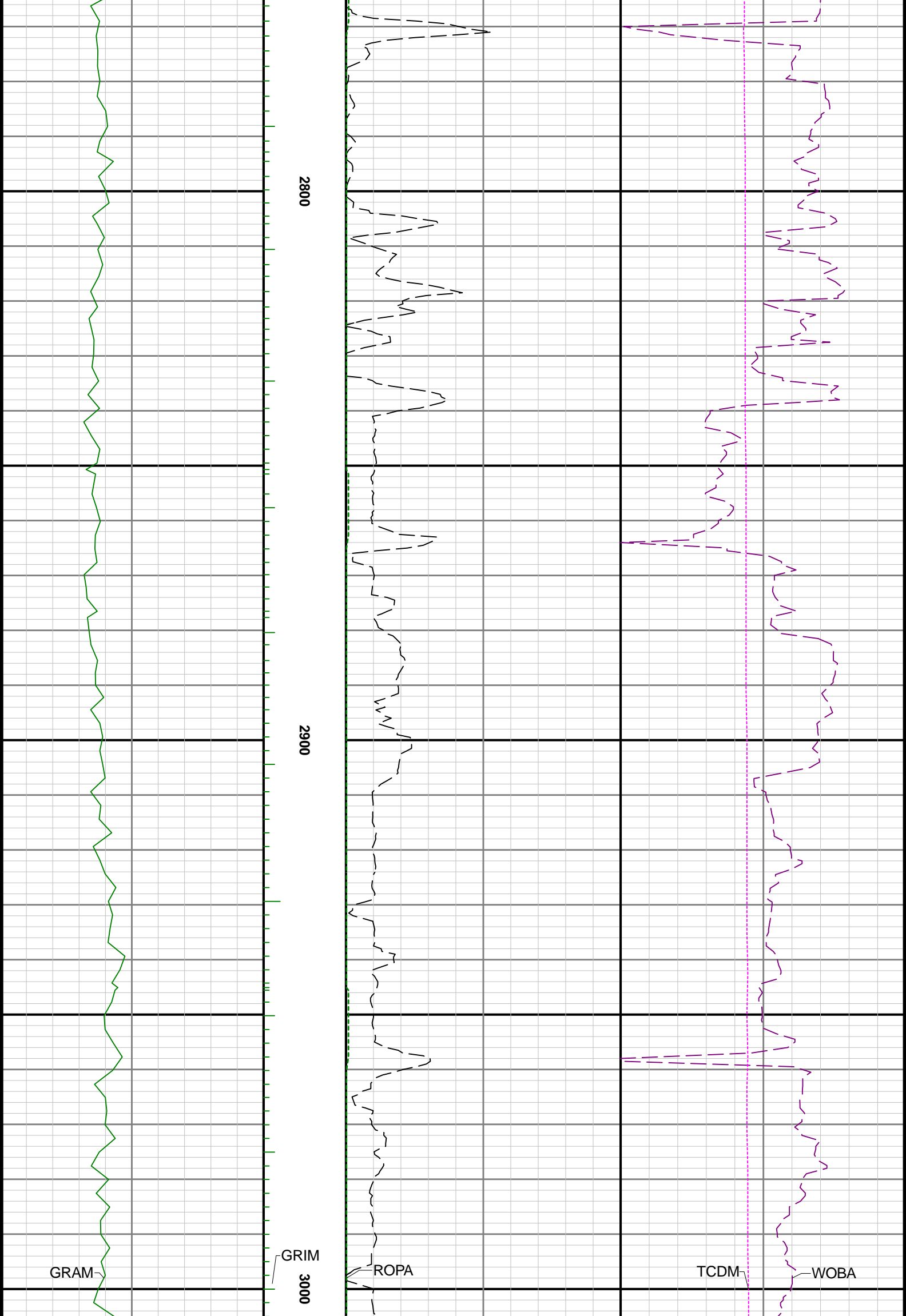

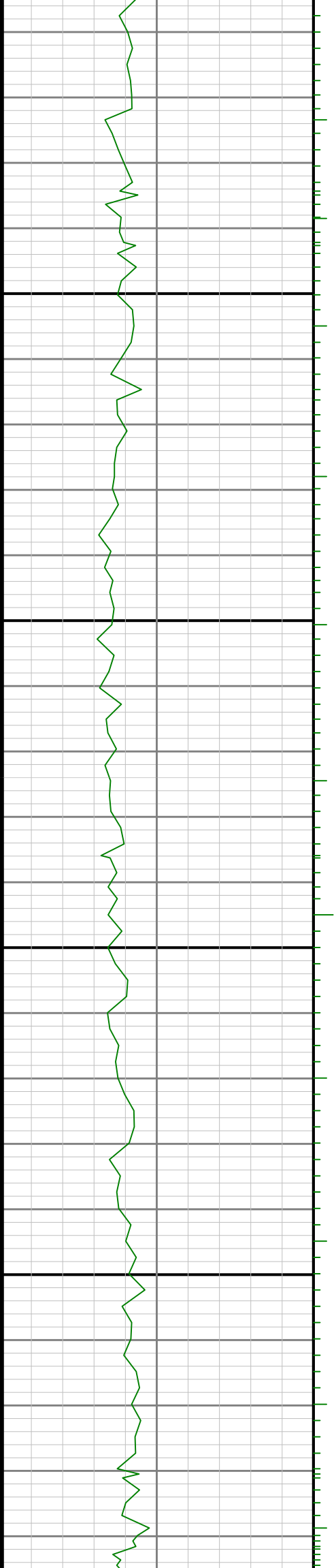
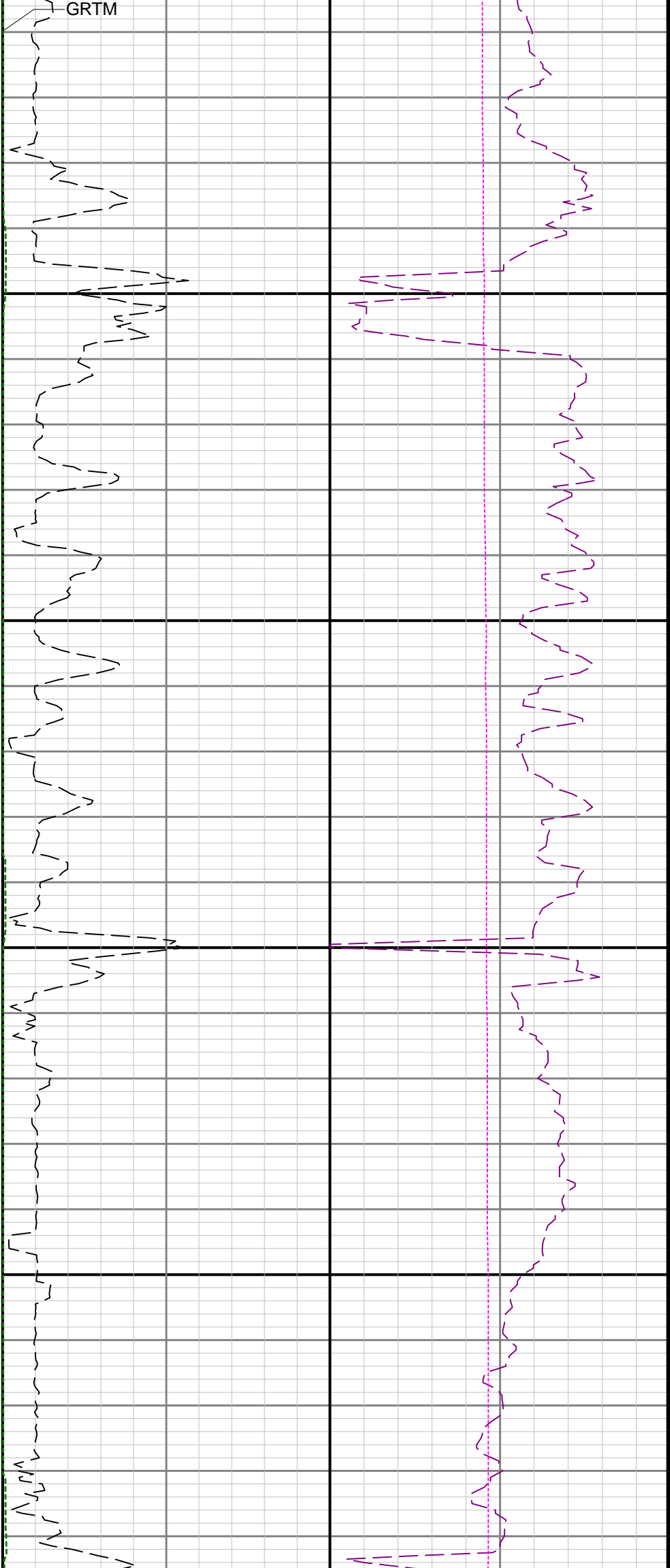

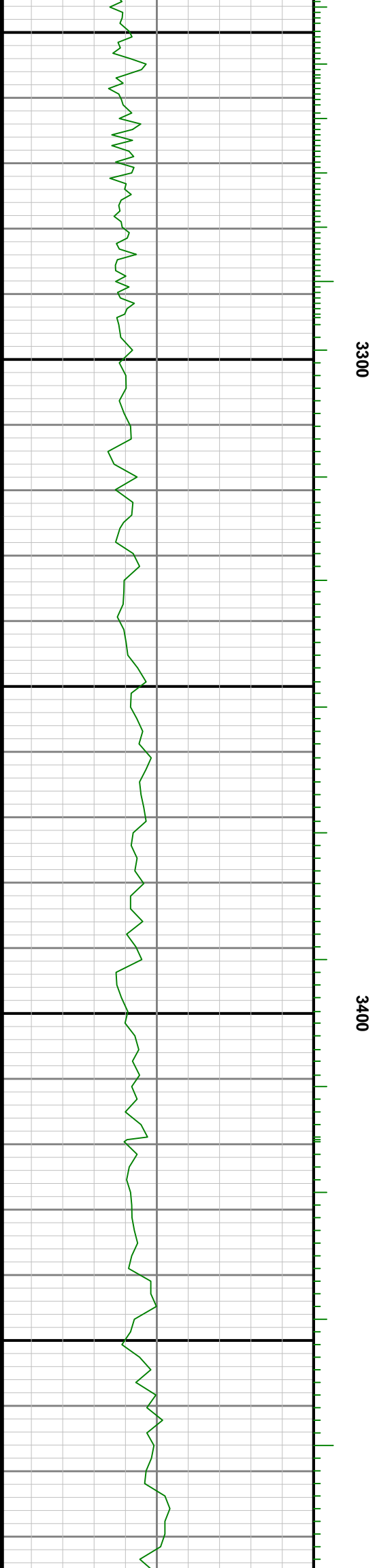
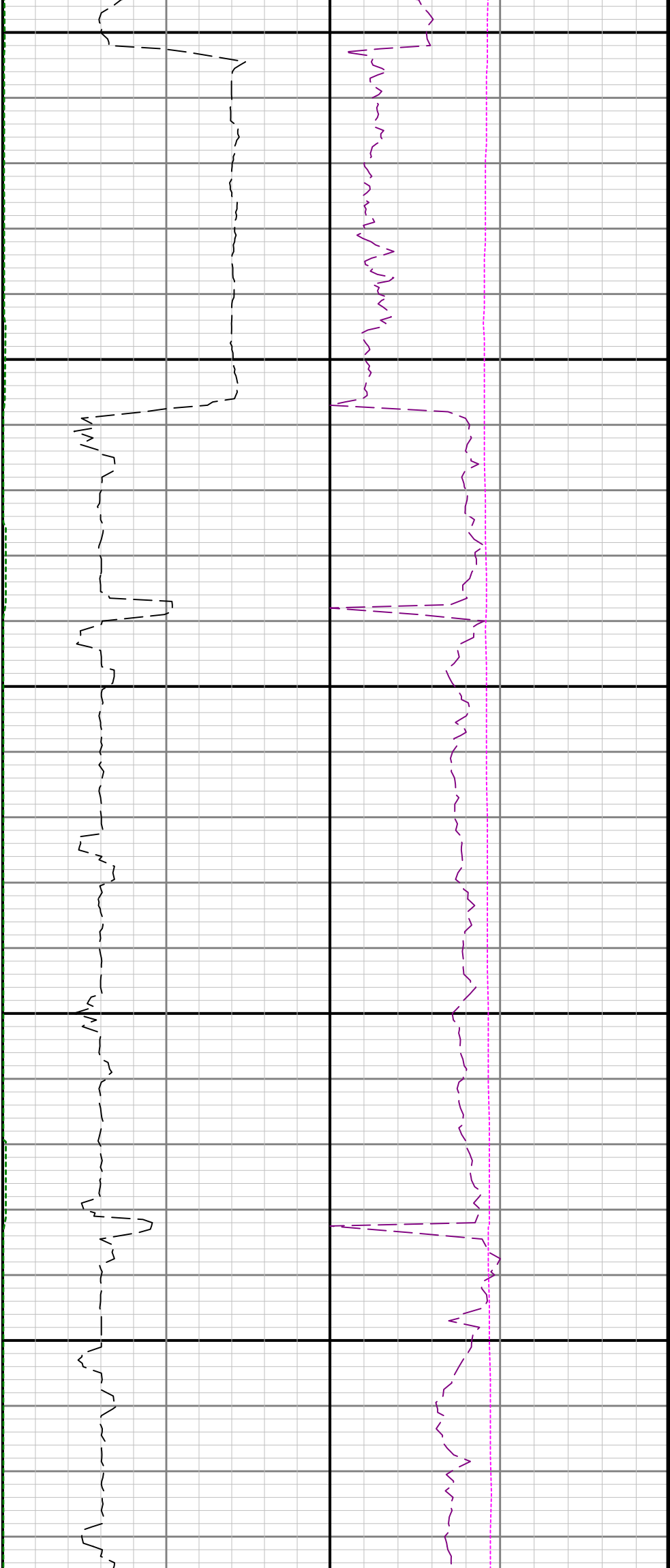

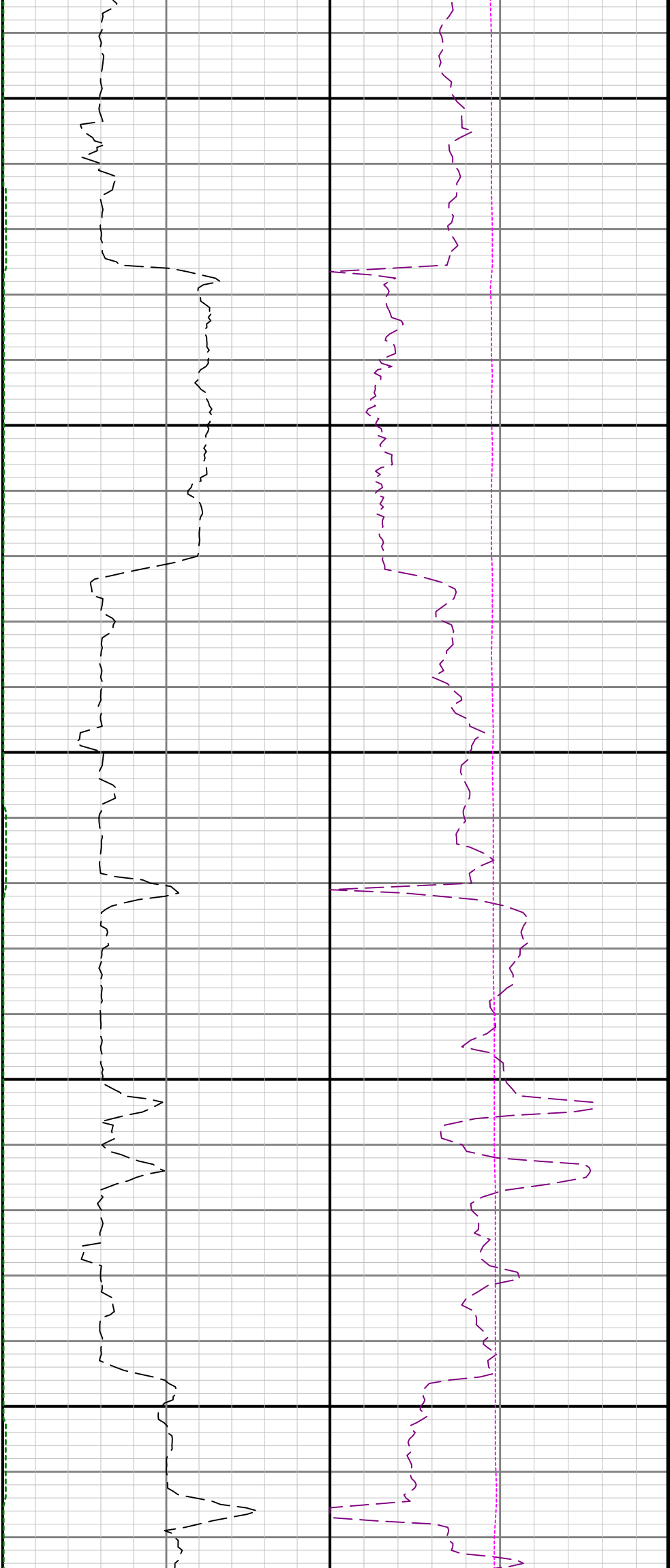

3500

3600

3700

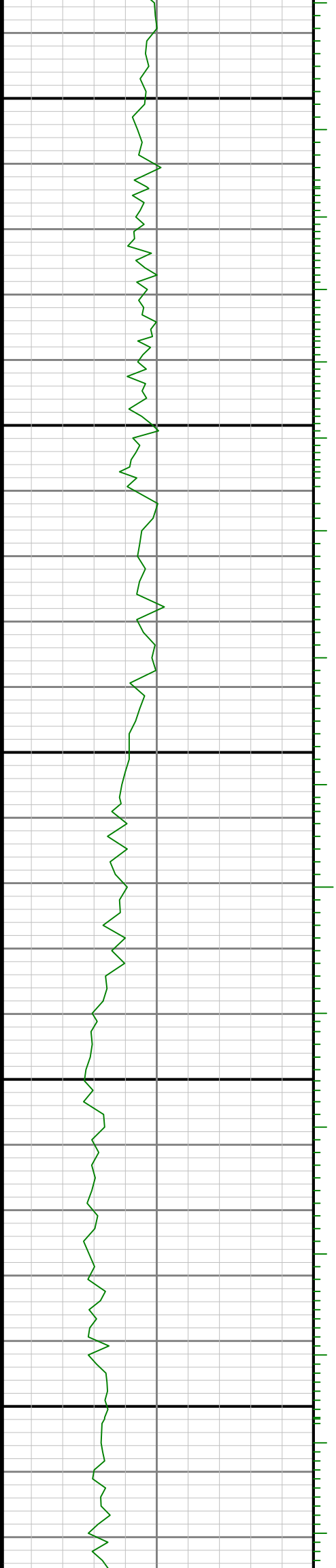

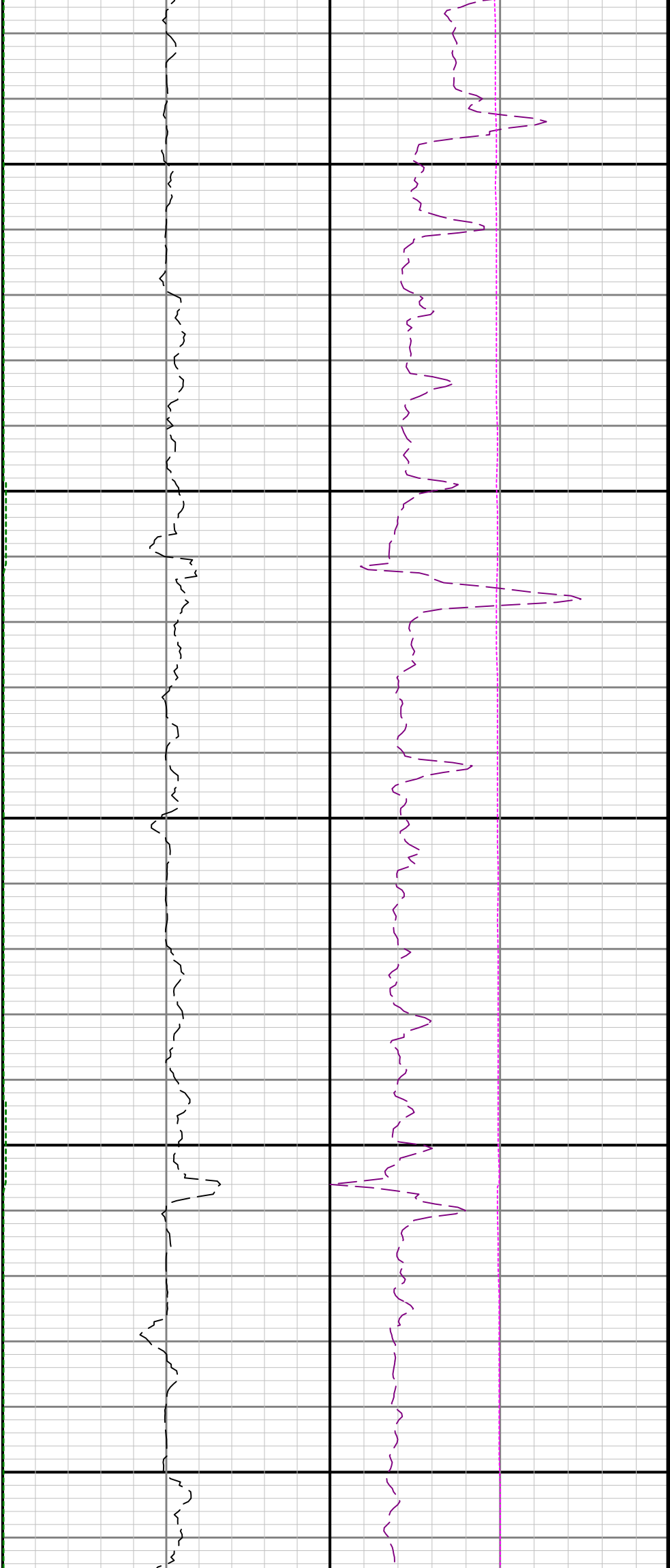

3800

3900

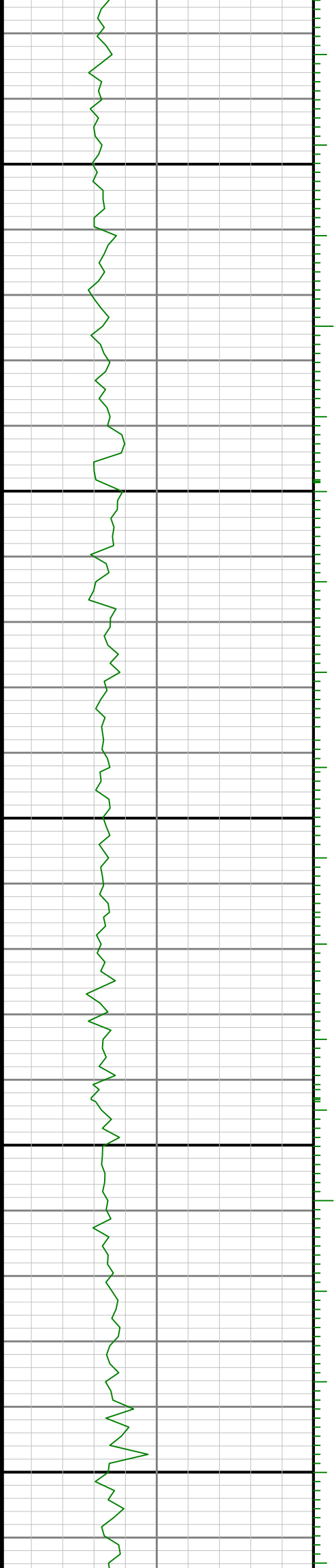

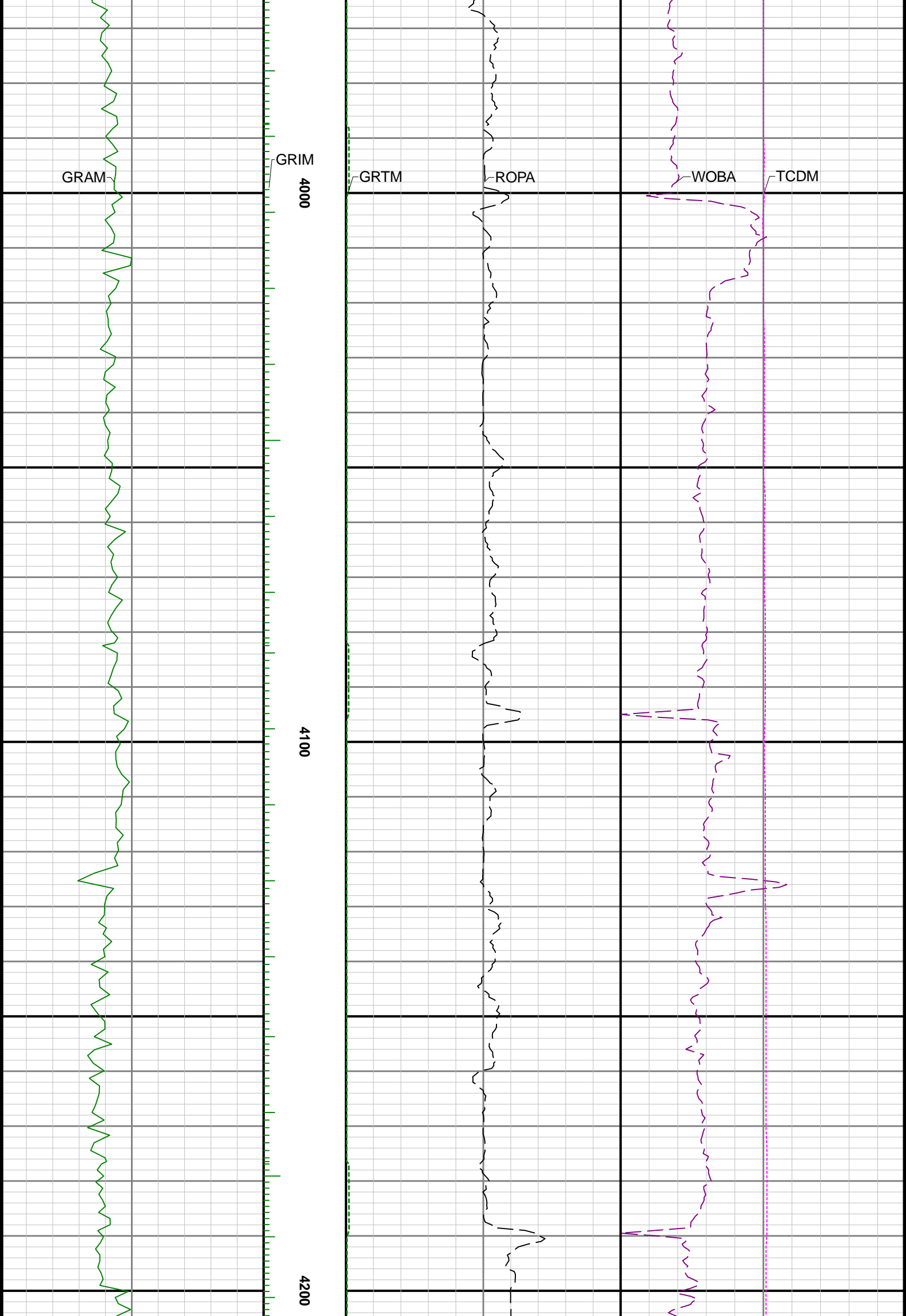



4300

4400

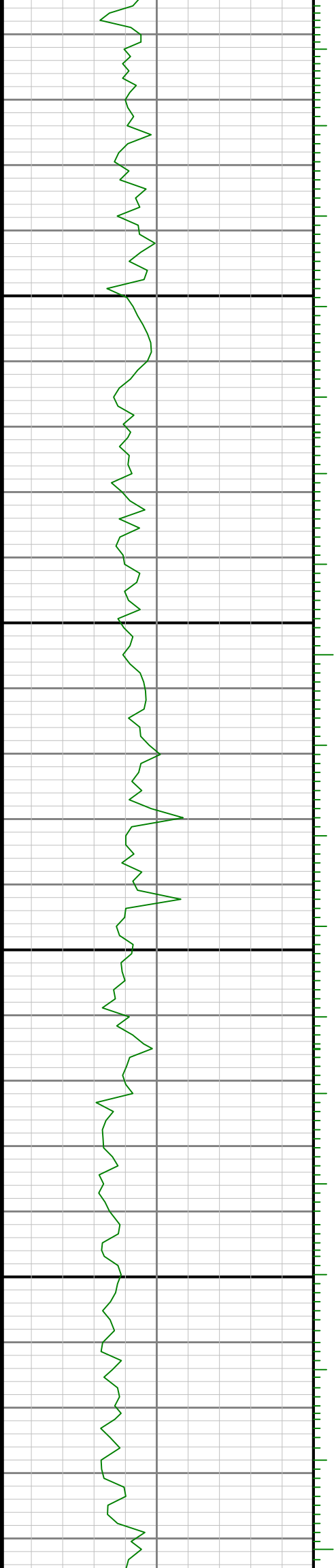

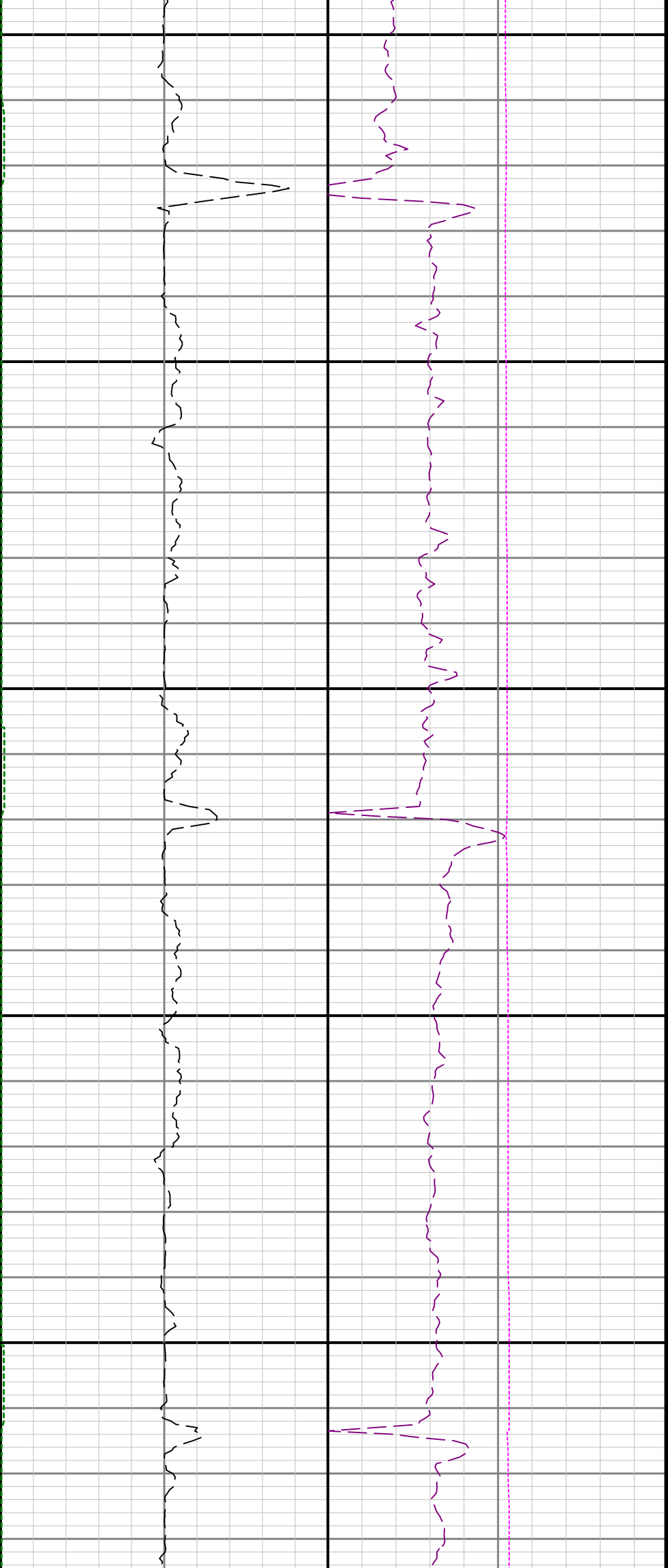

4500

4600

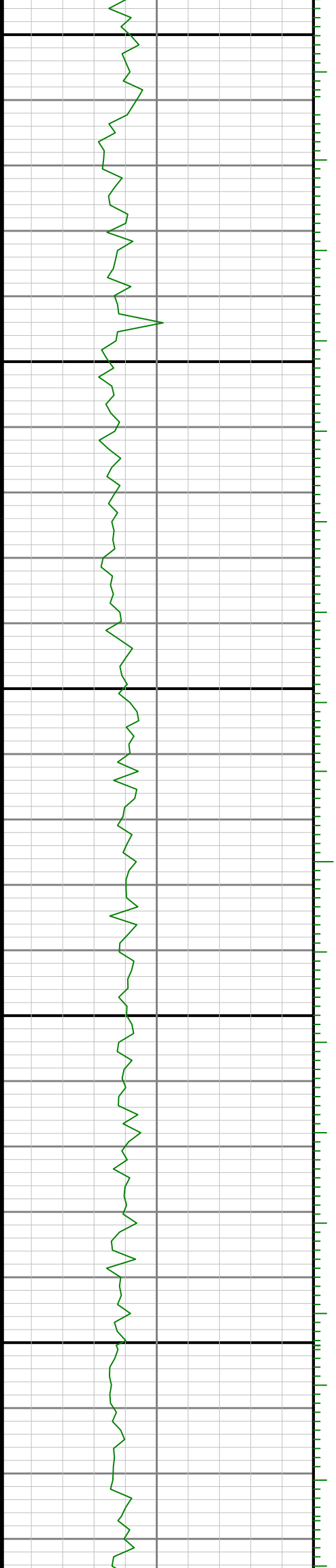

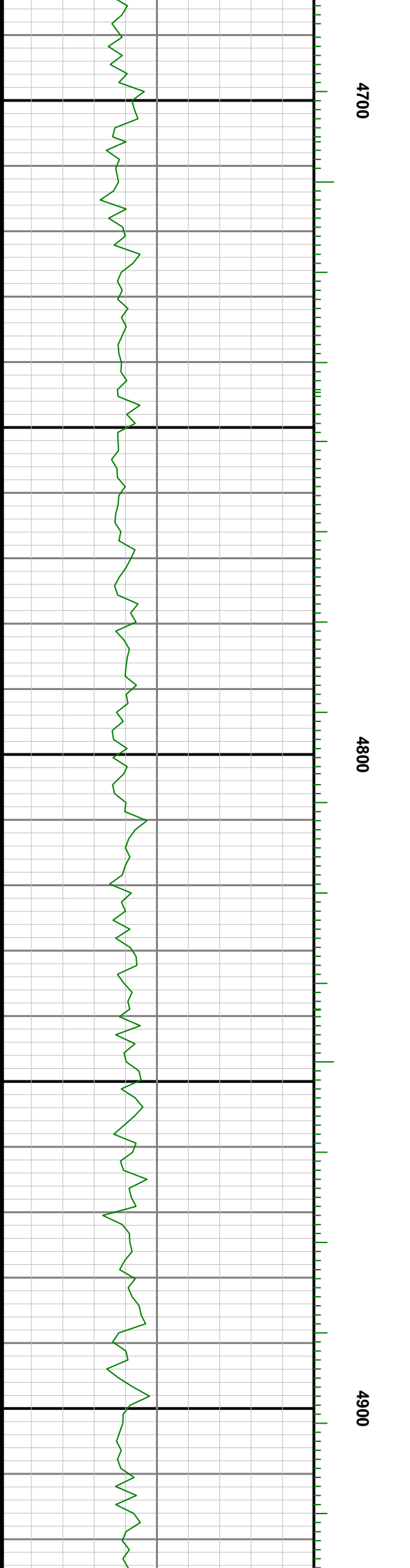
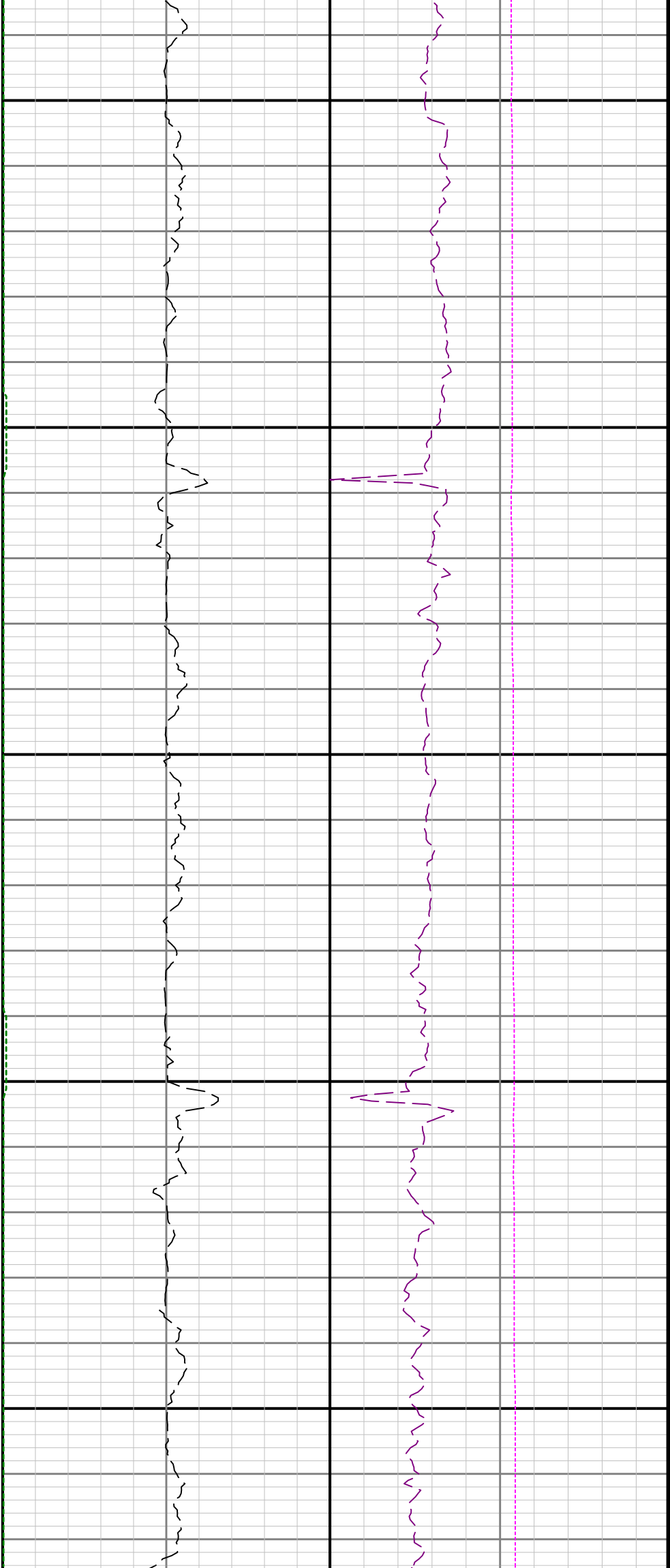

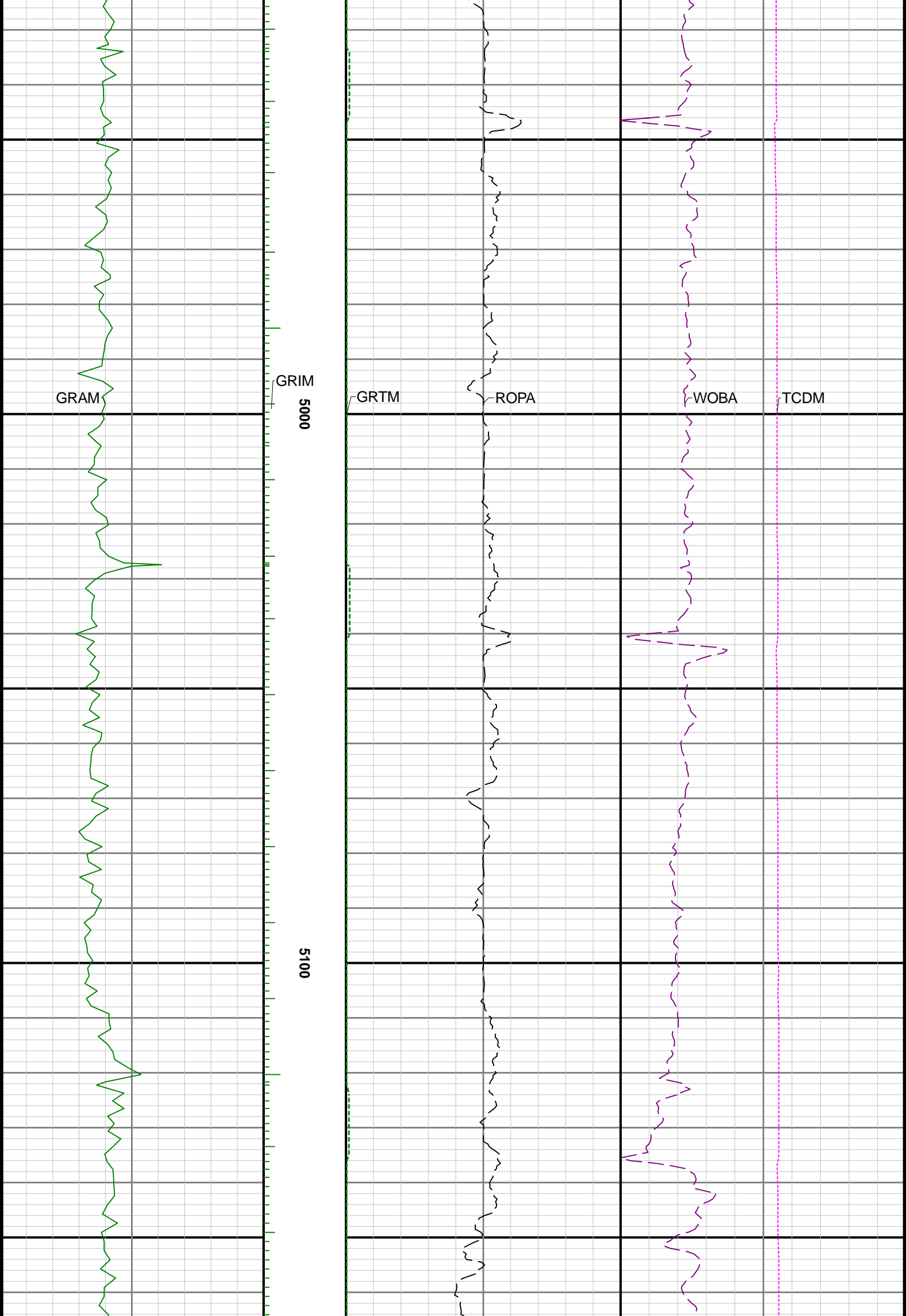

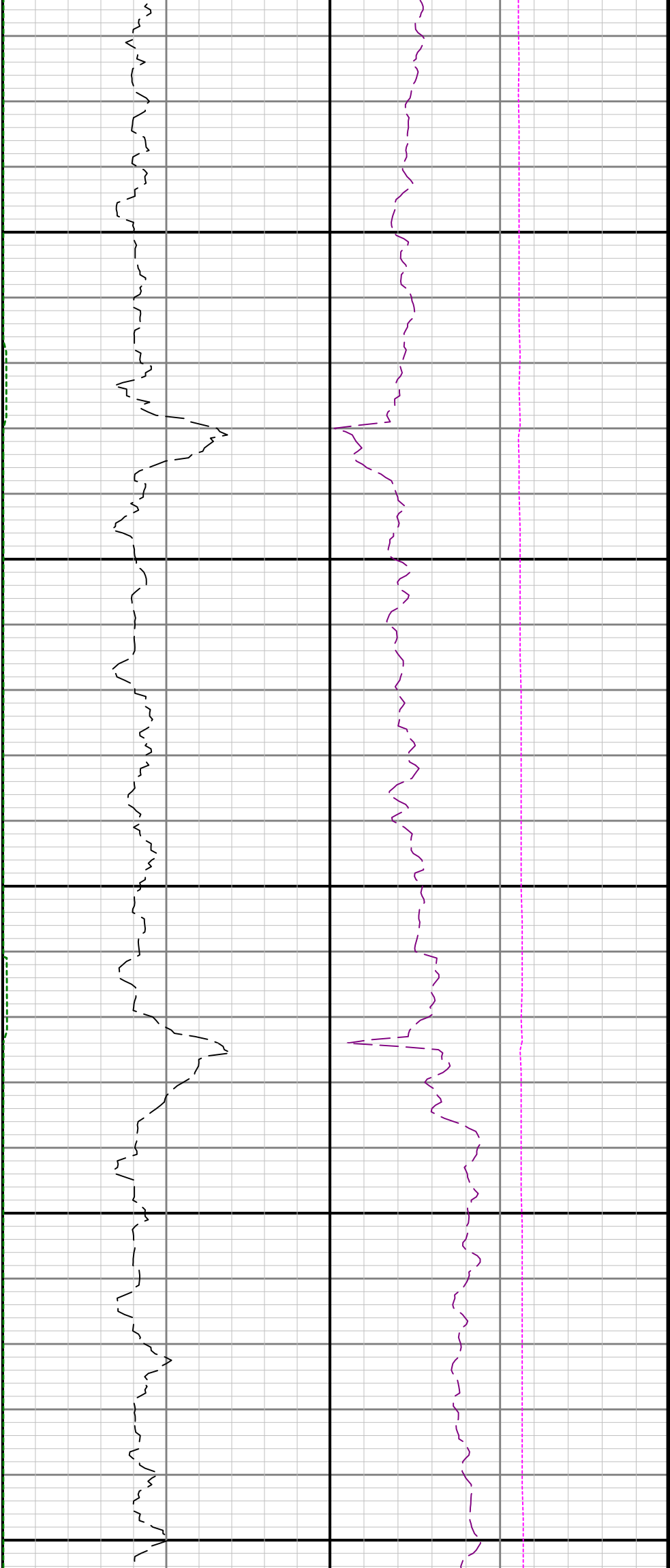

5200

5300

5400

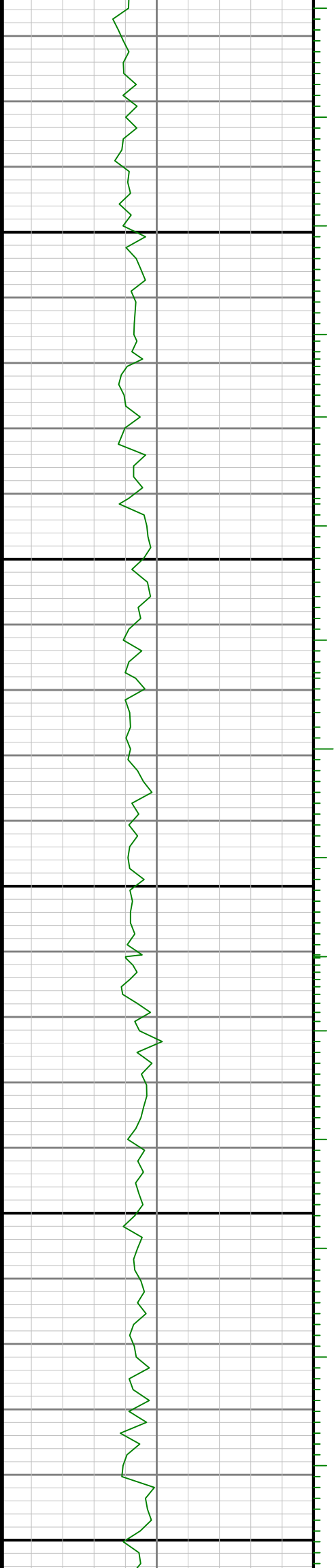



5500

5600

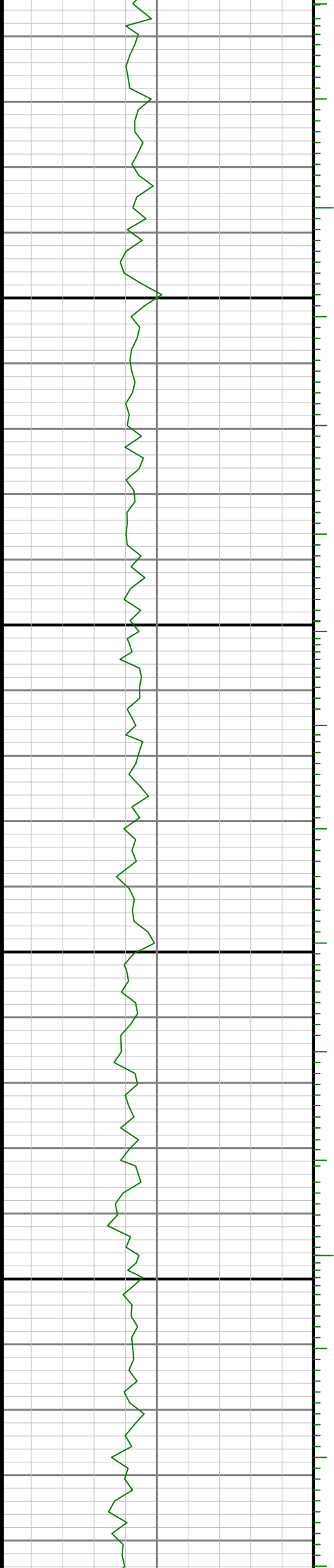



5700

5800

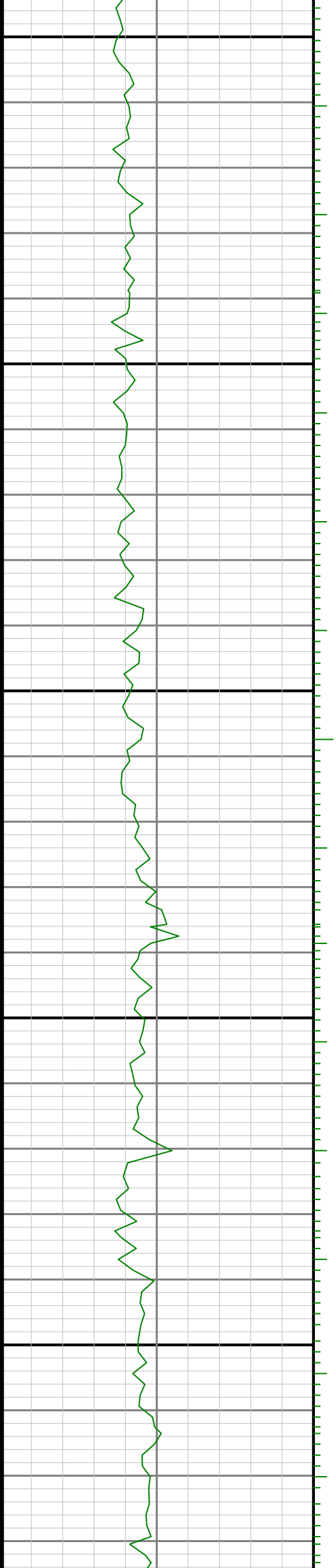

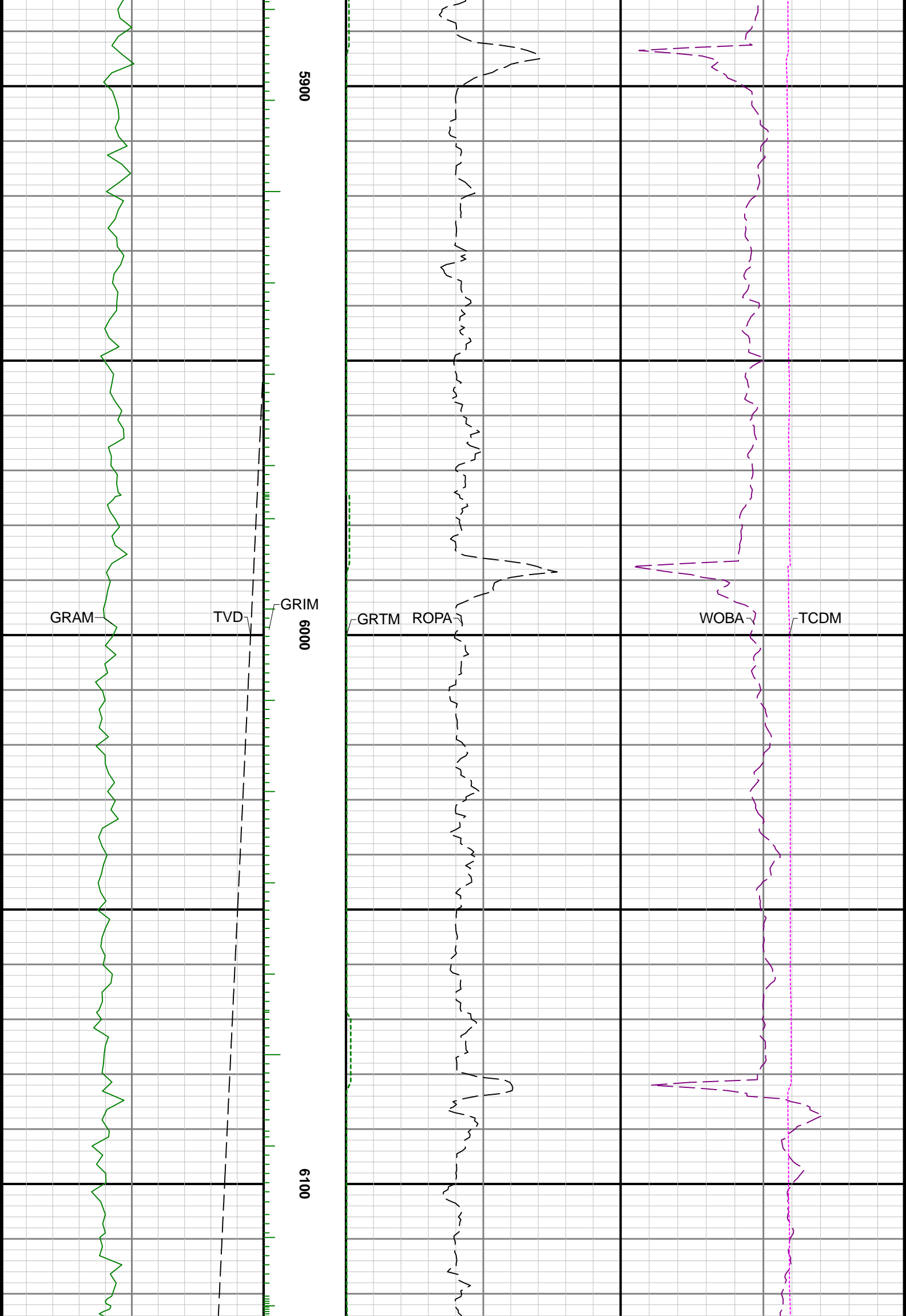

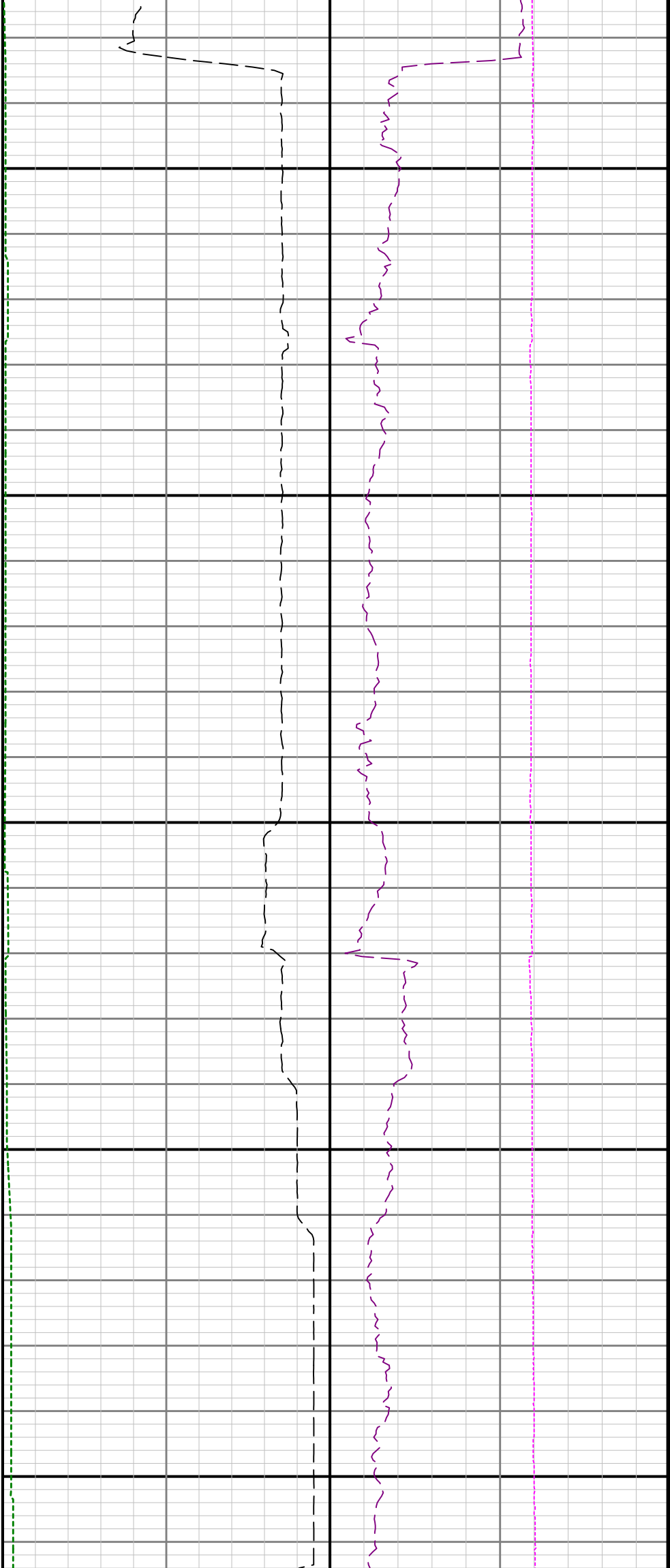

6200

6300

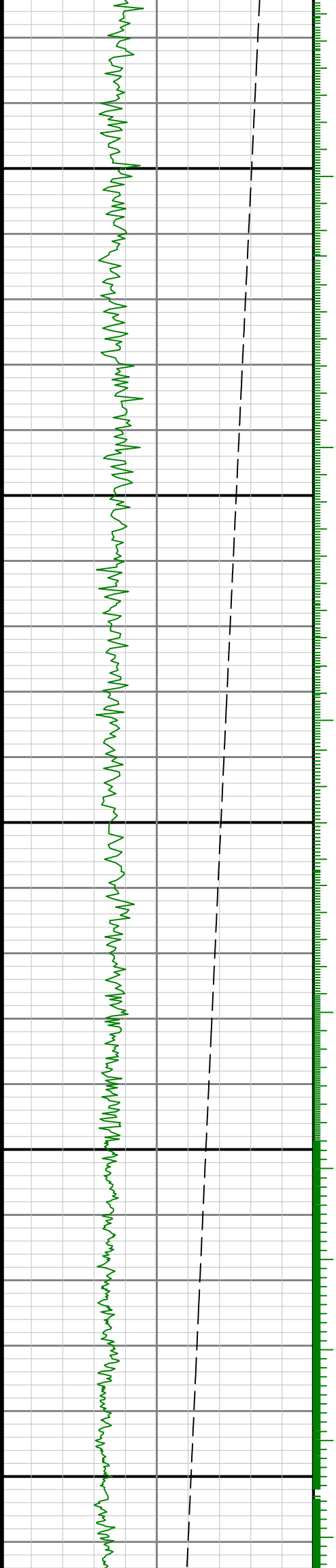

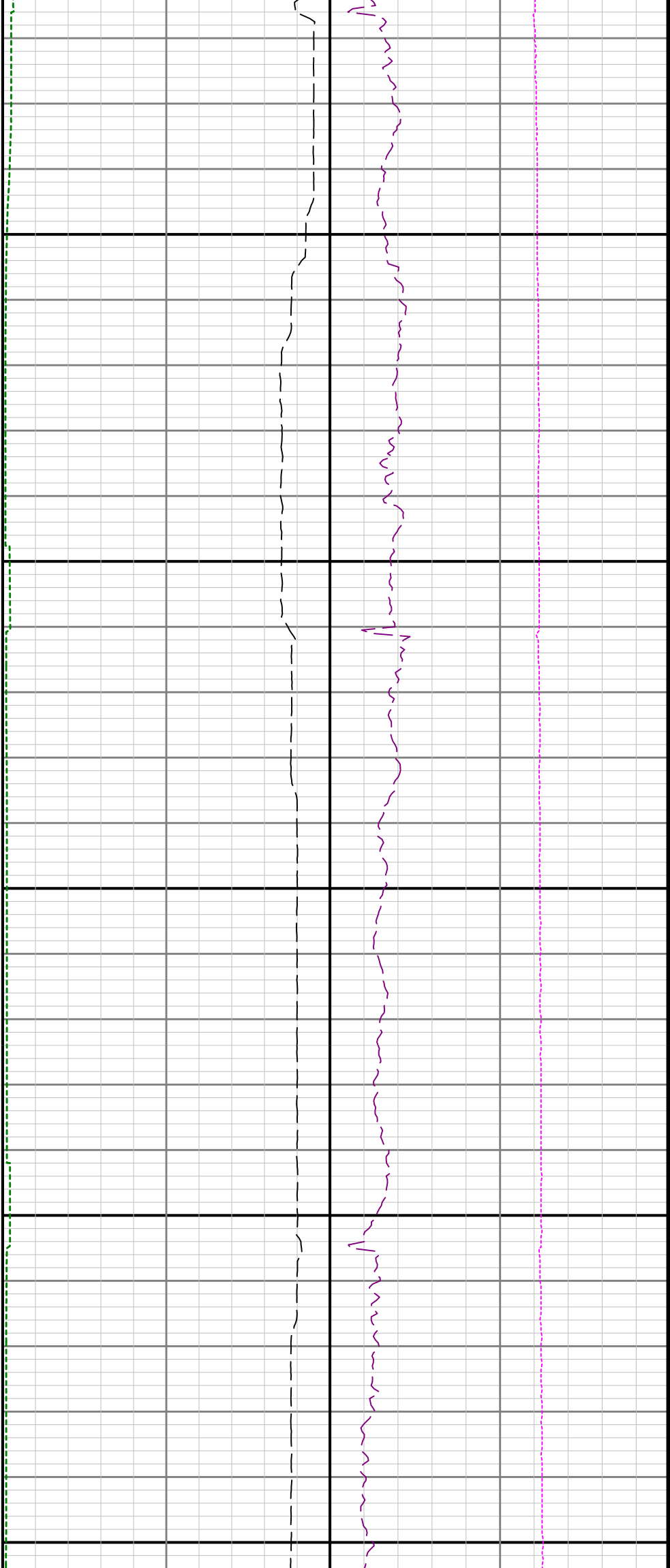

6400

6500

6600

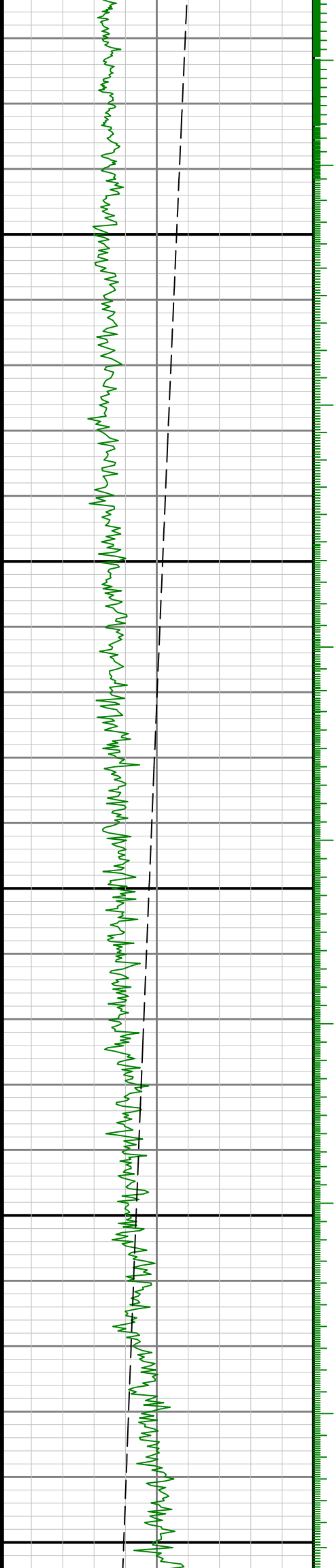

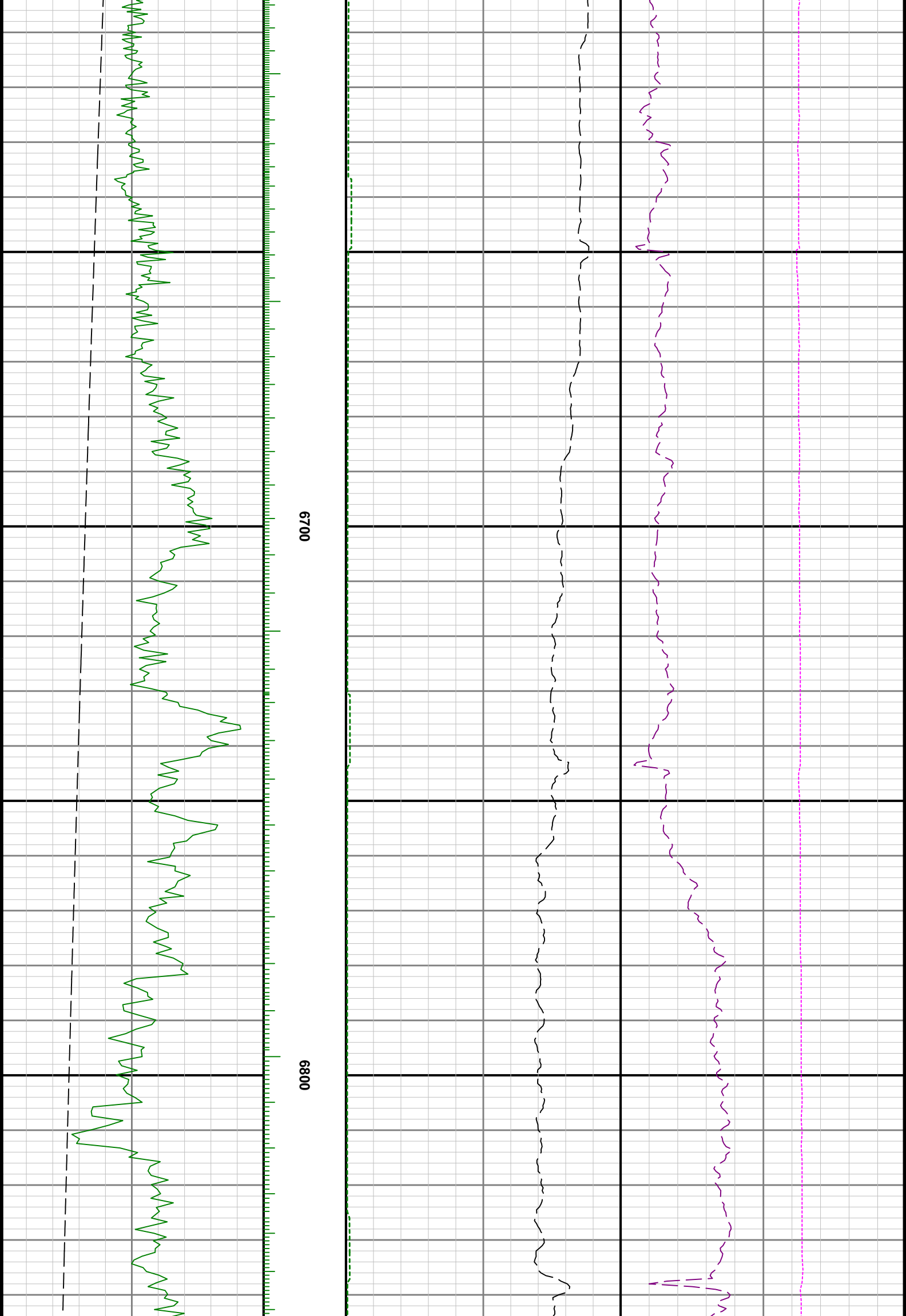

6700

6800

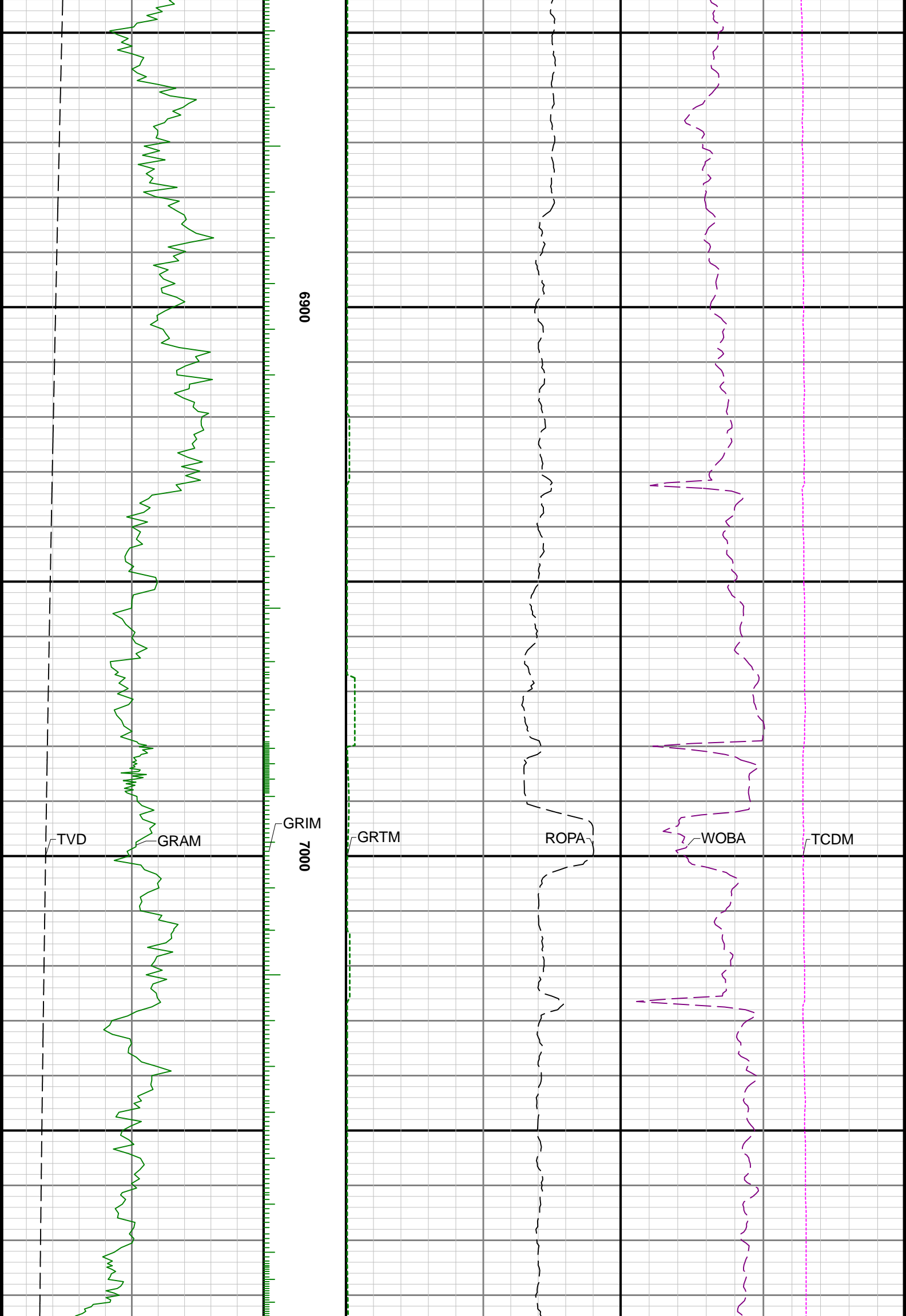

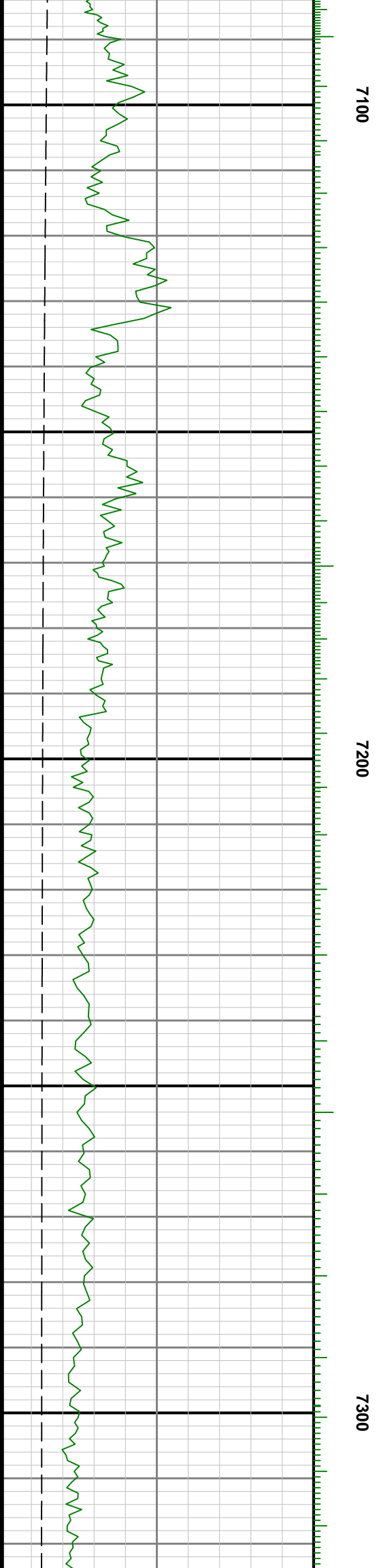
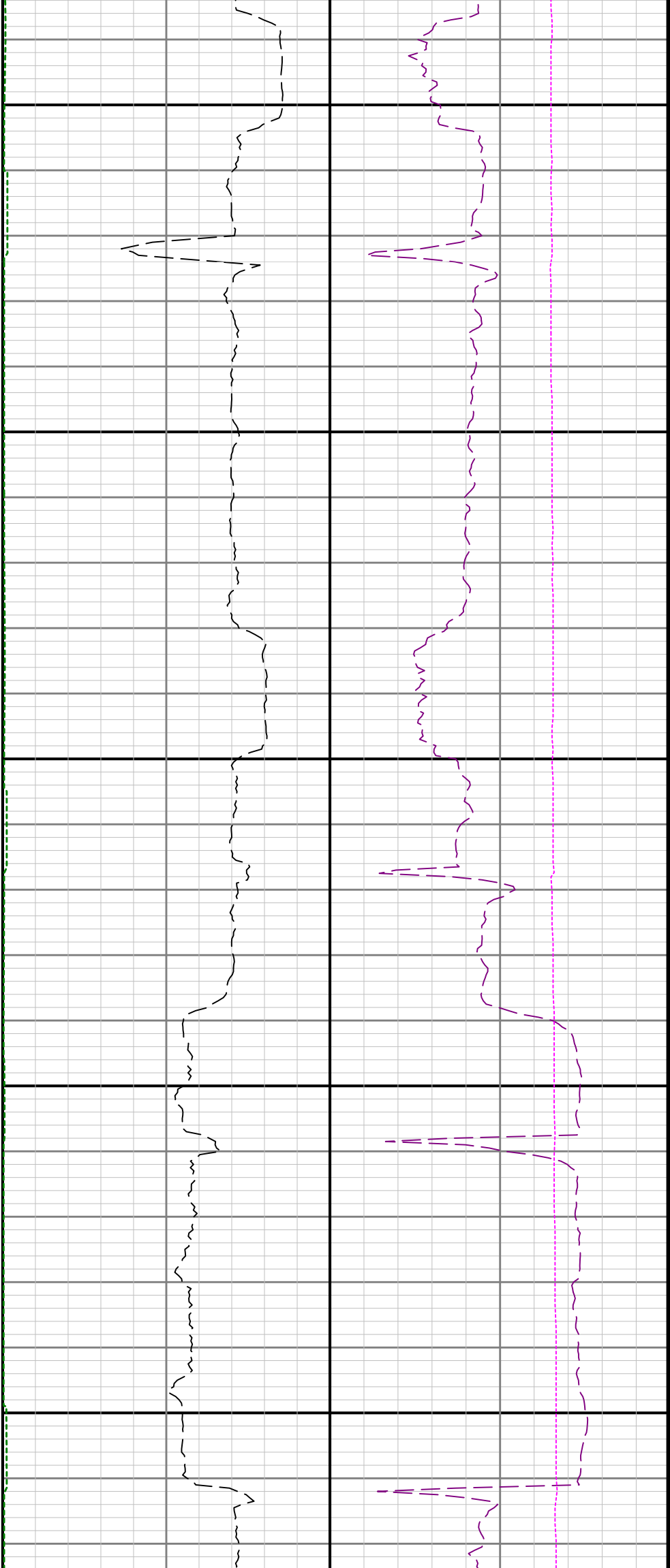

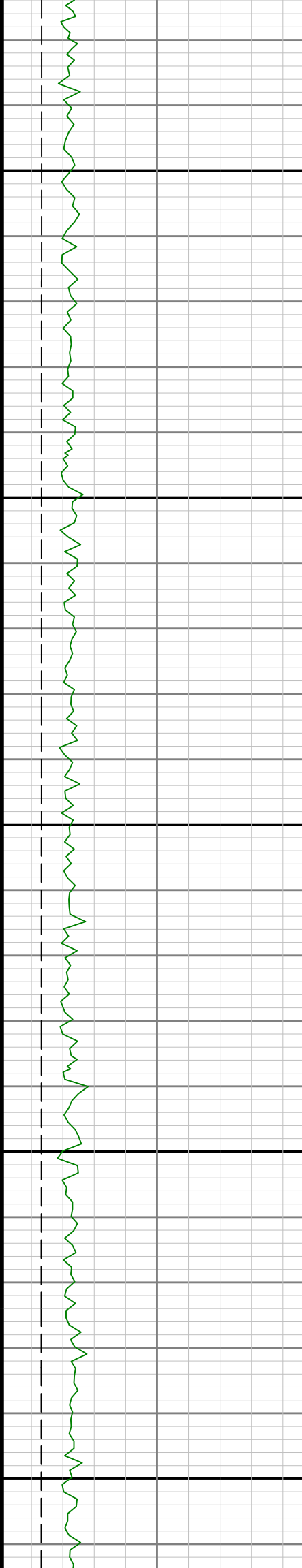
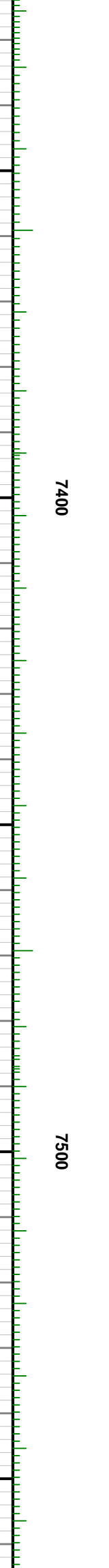
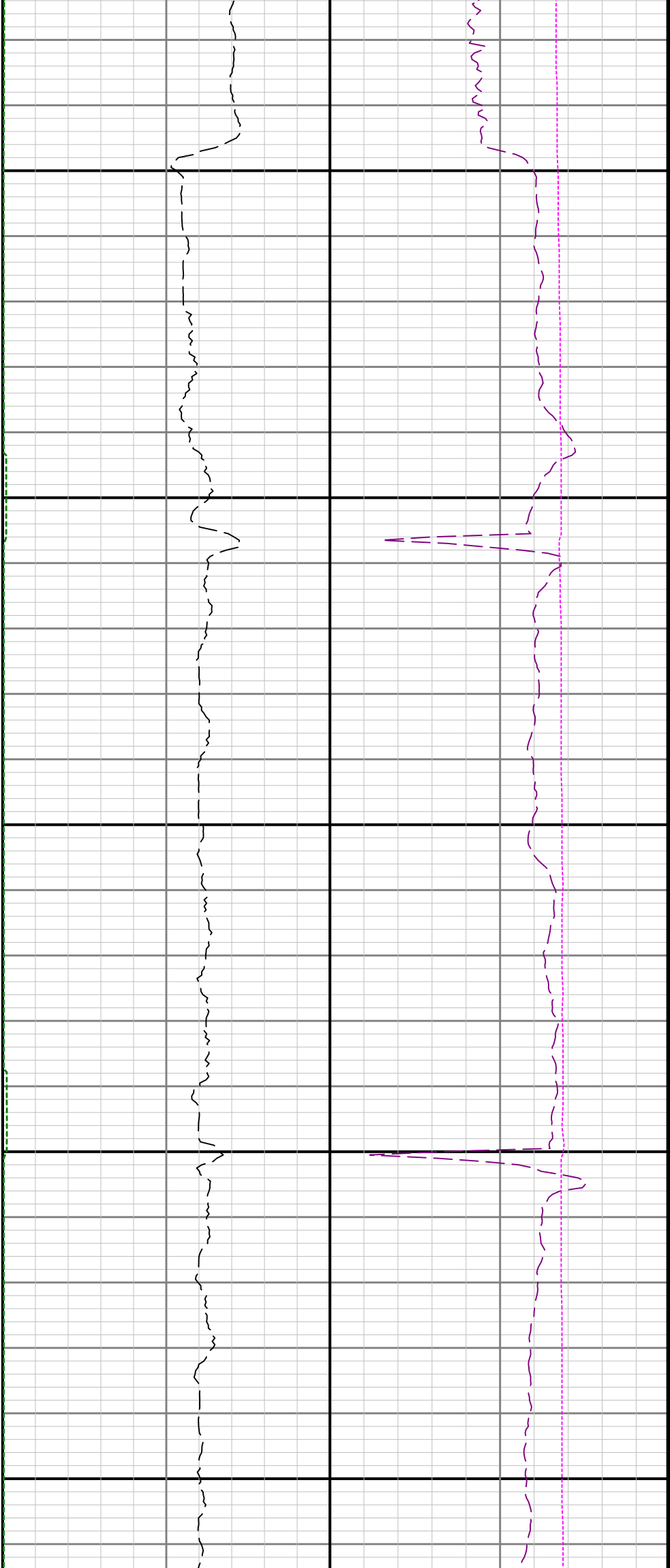

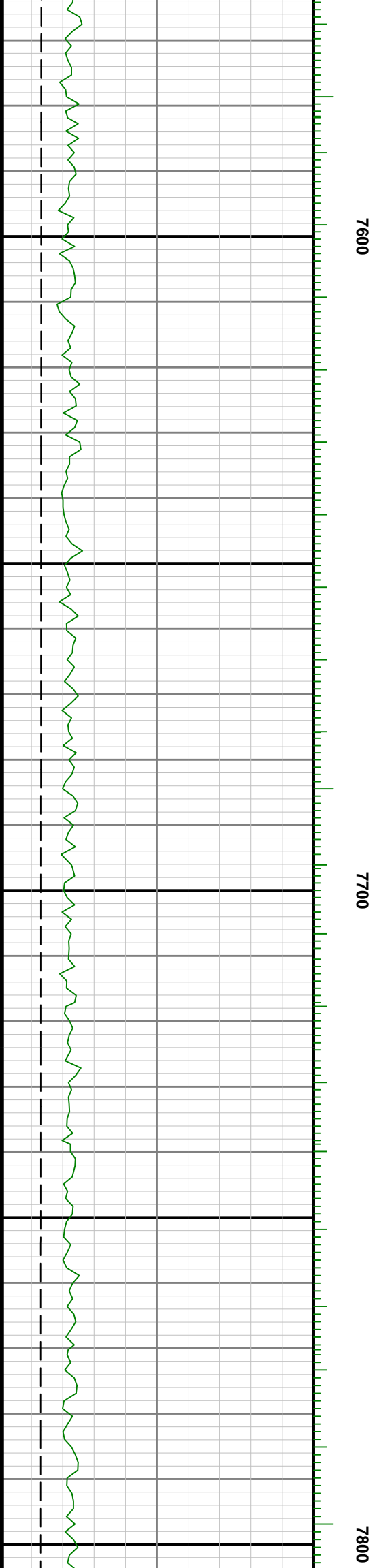

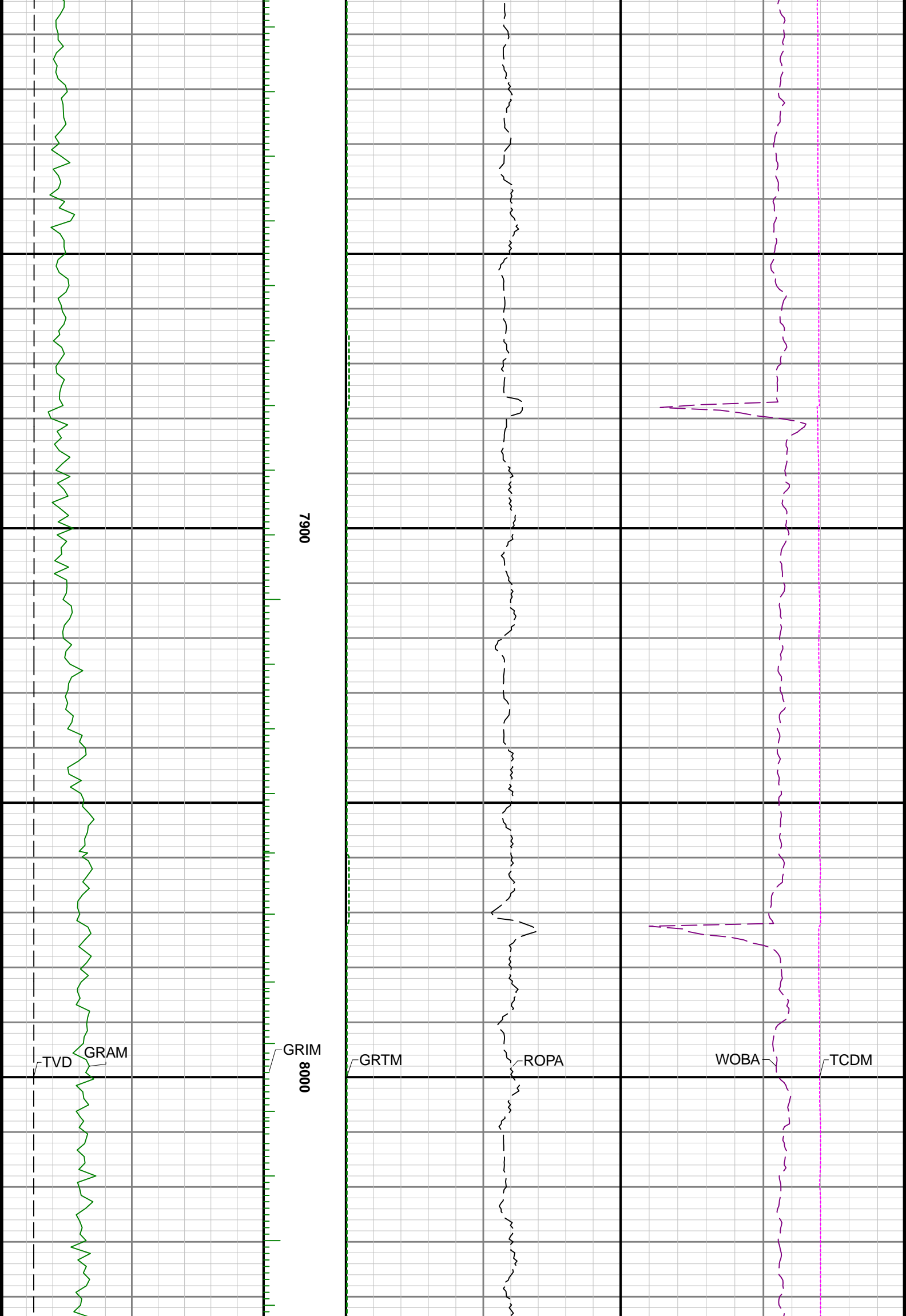



8100

8200

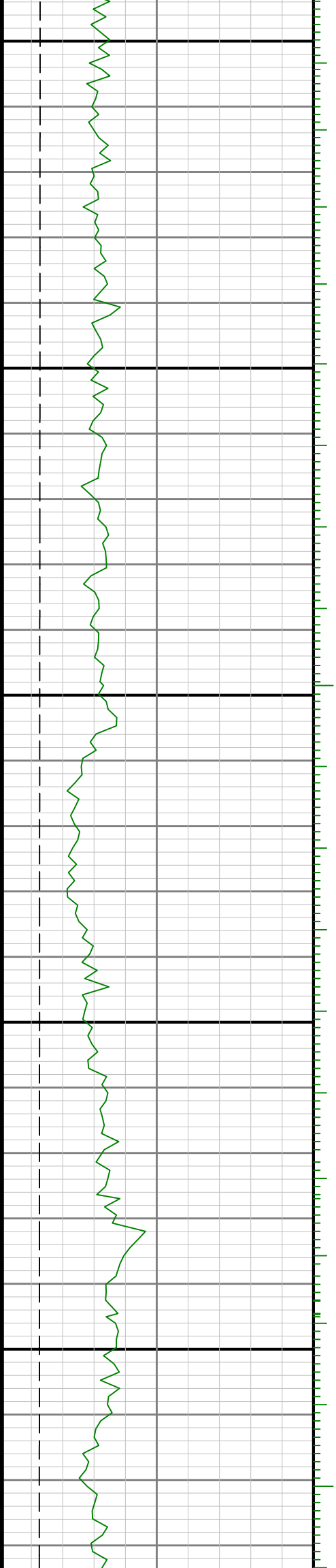

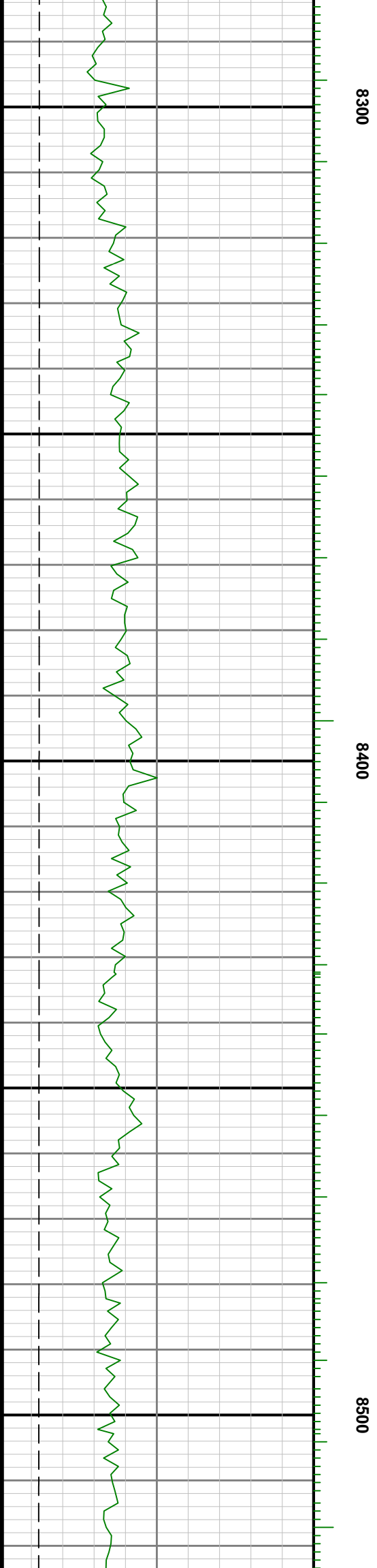
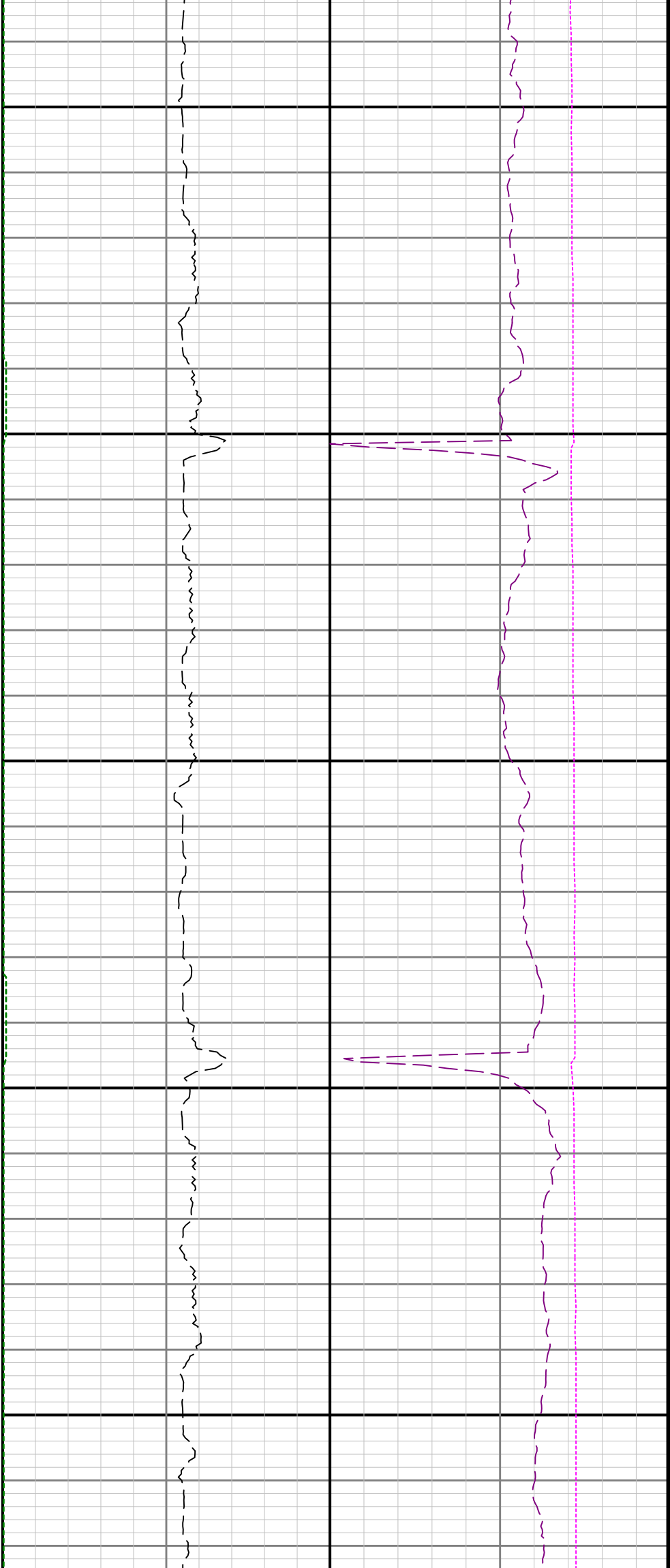

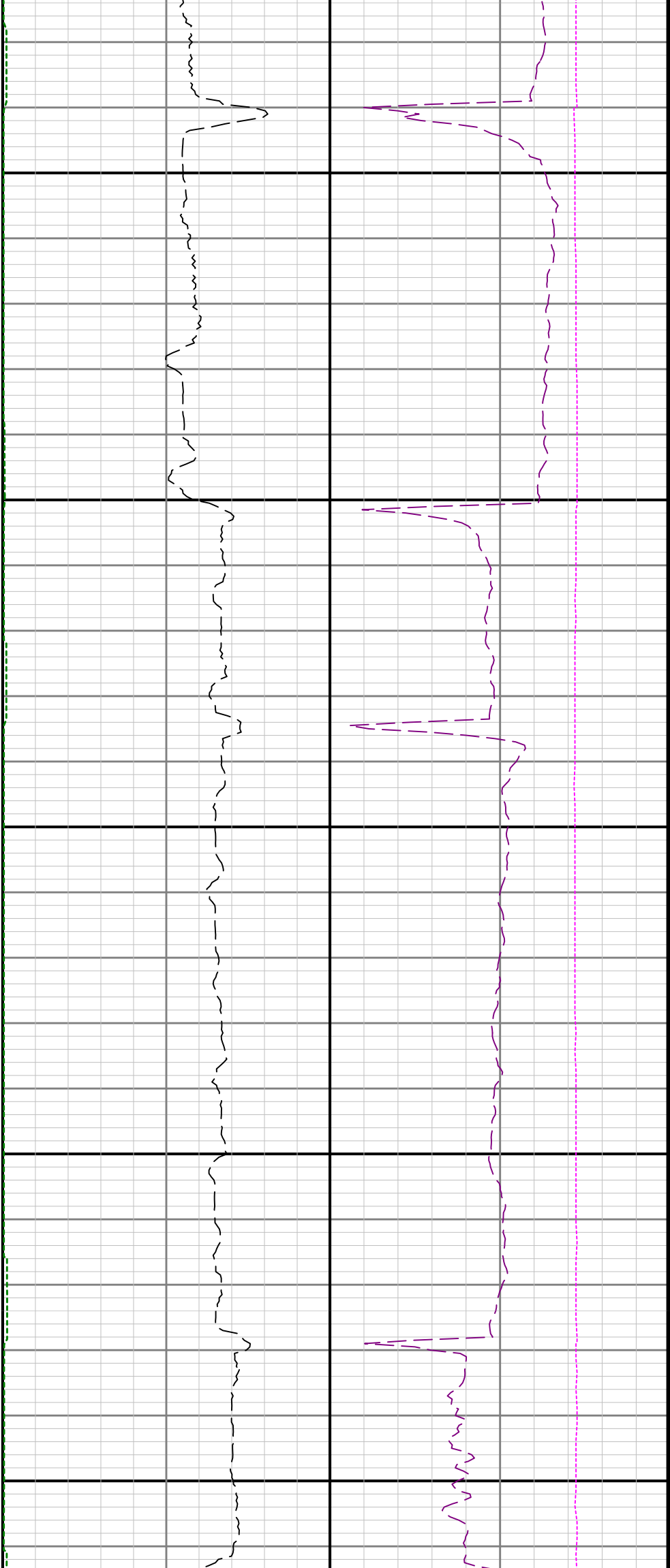

8600

8700

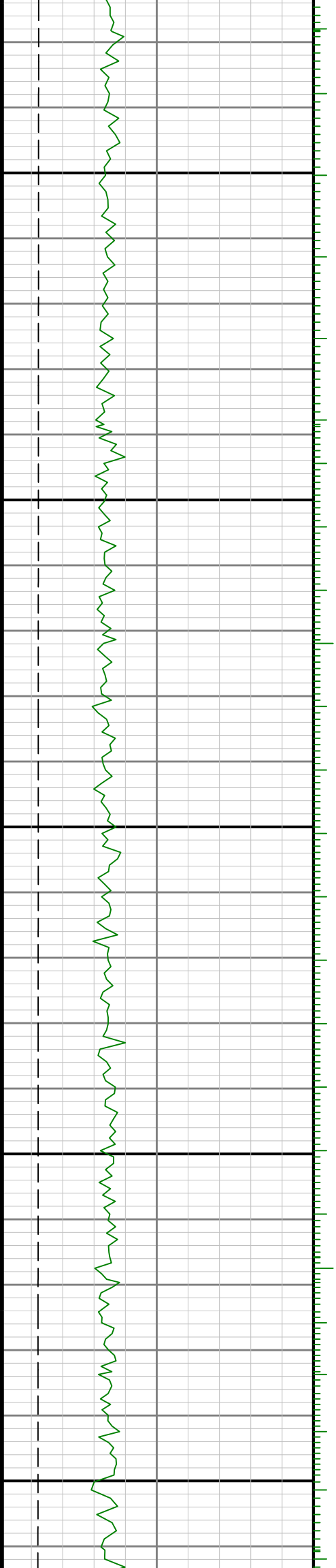

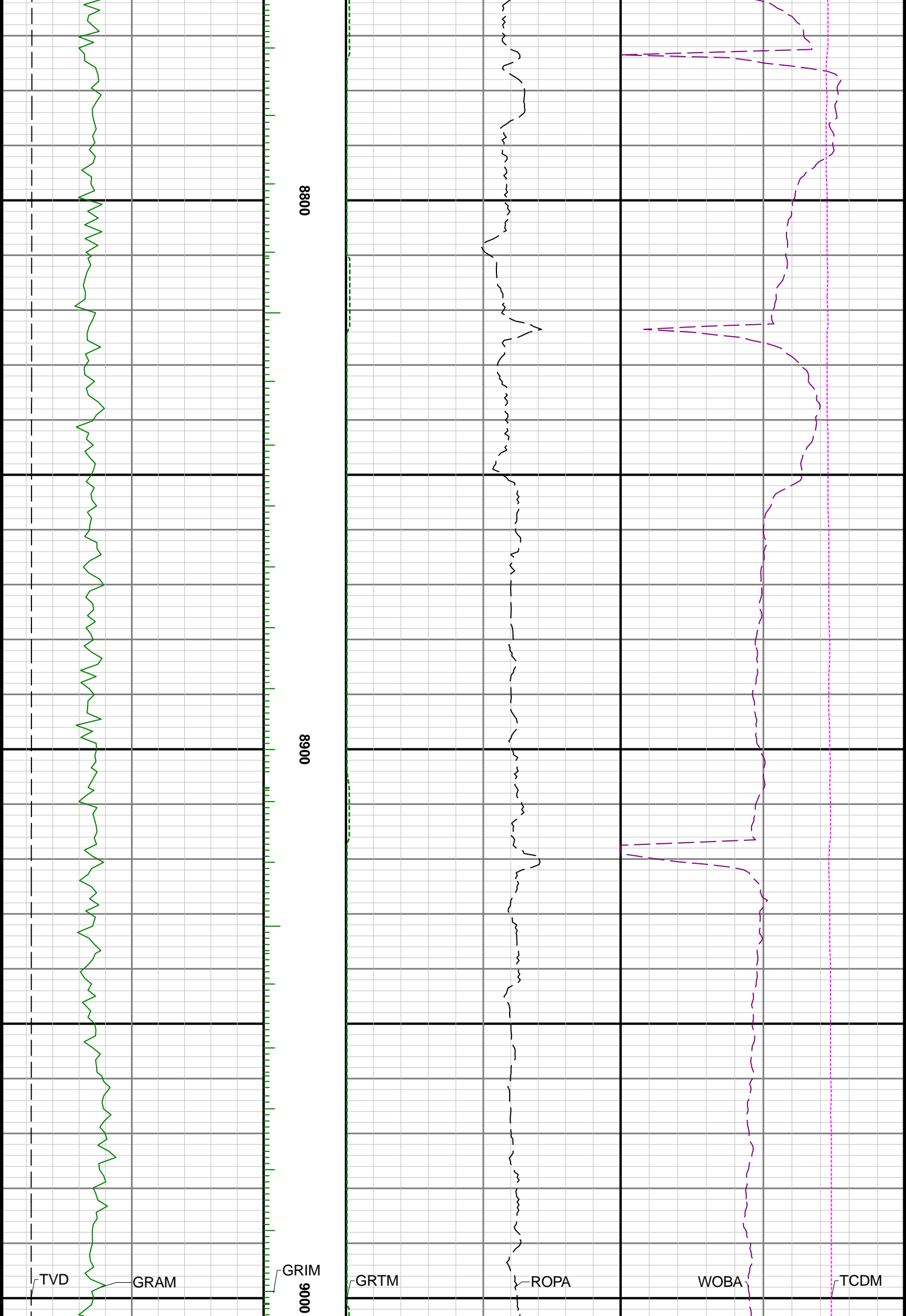

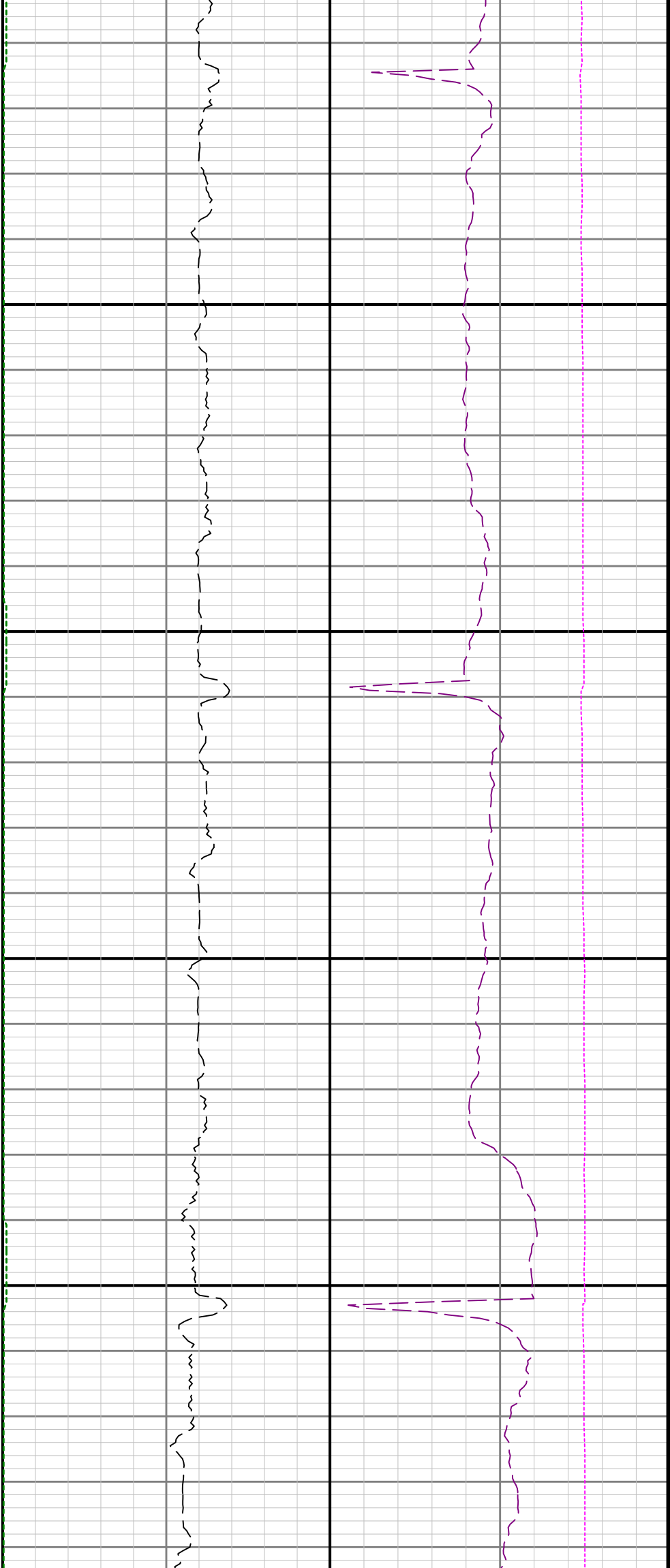

9100

9200

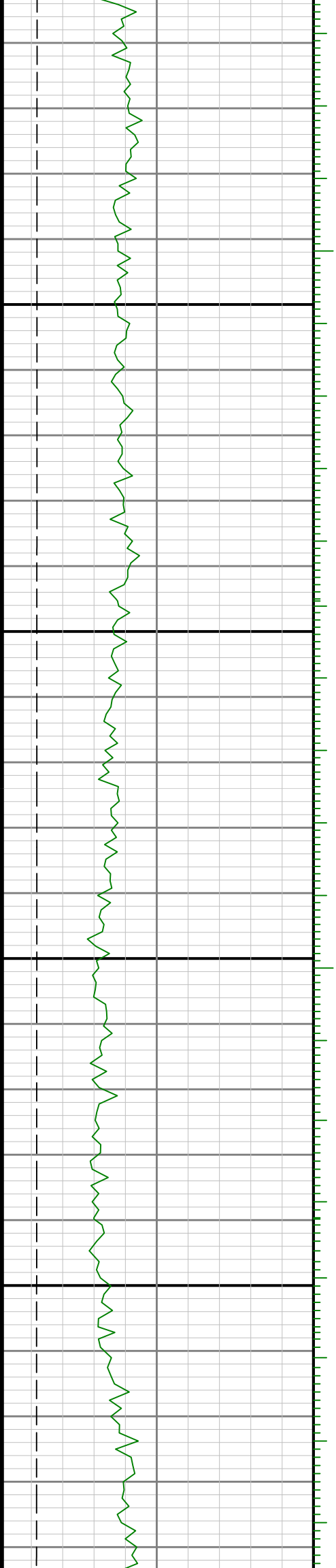

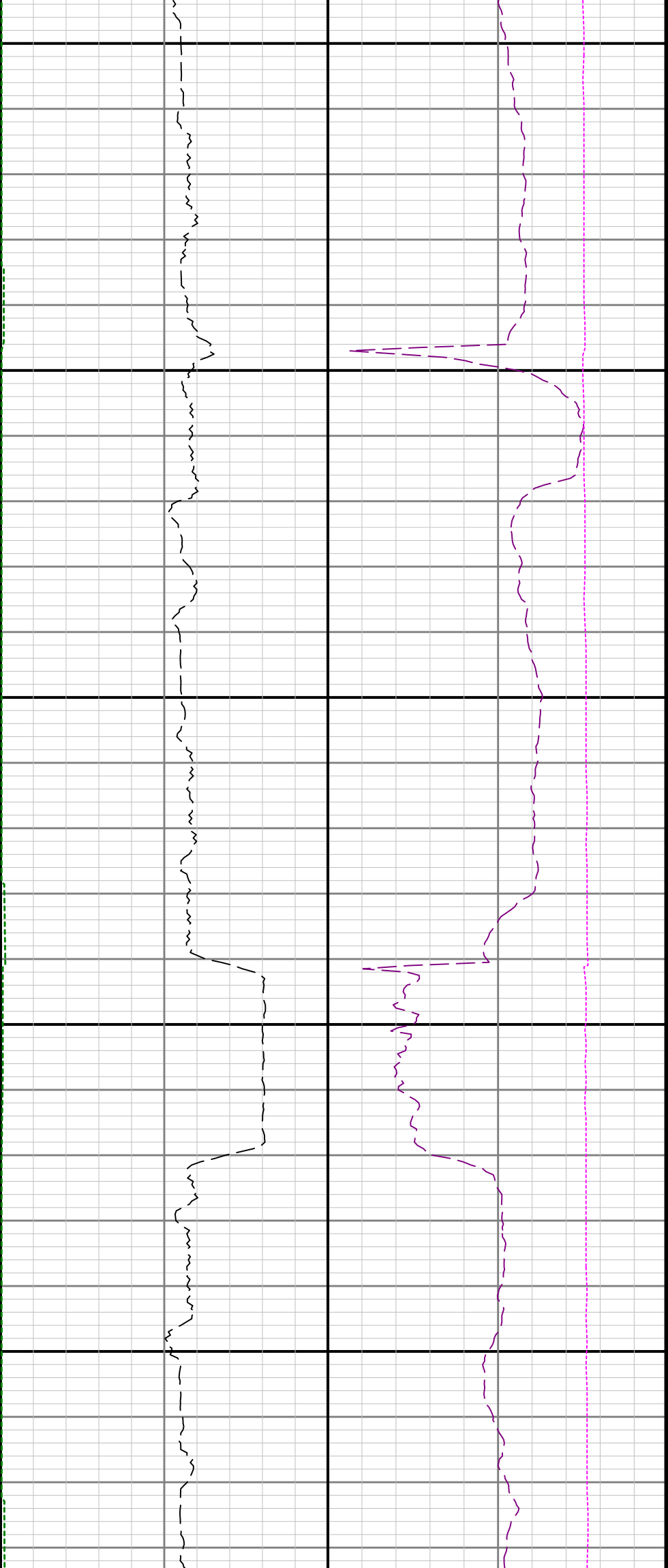

9300

9400

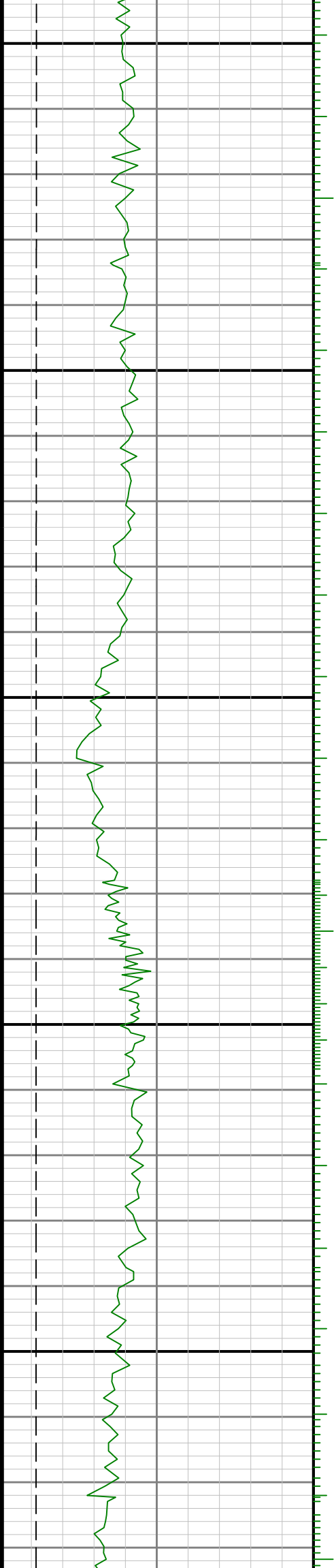

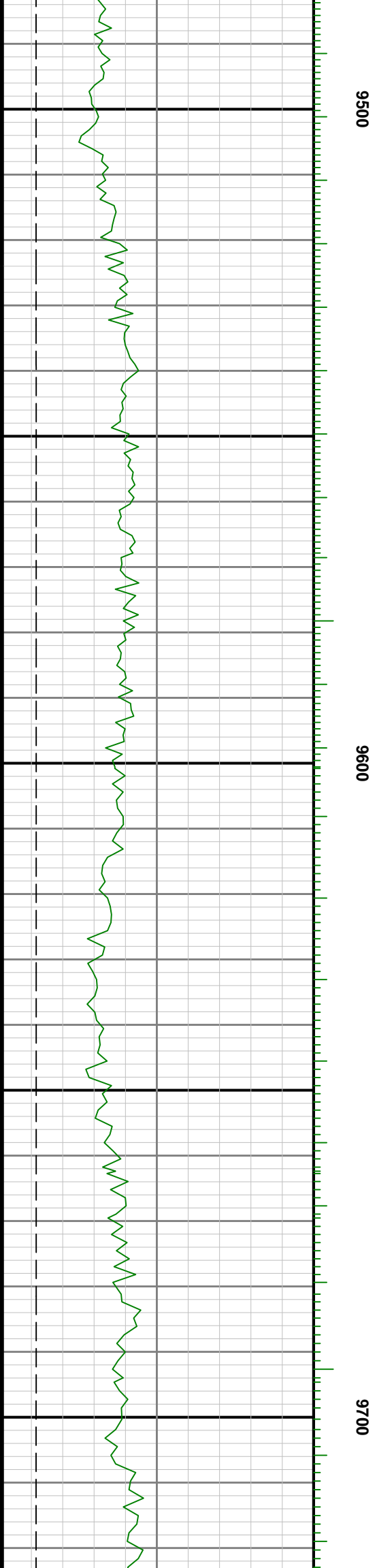
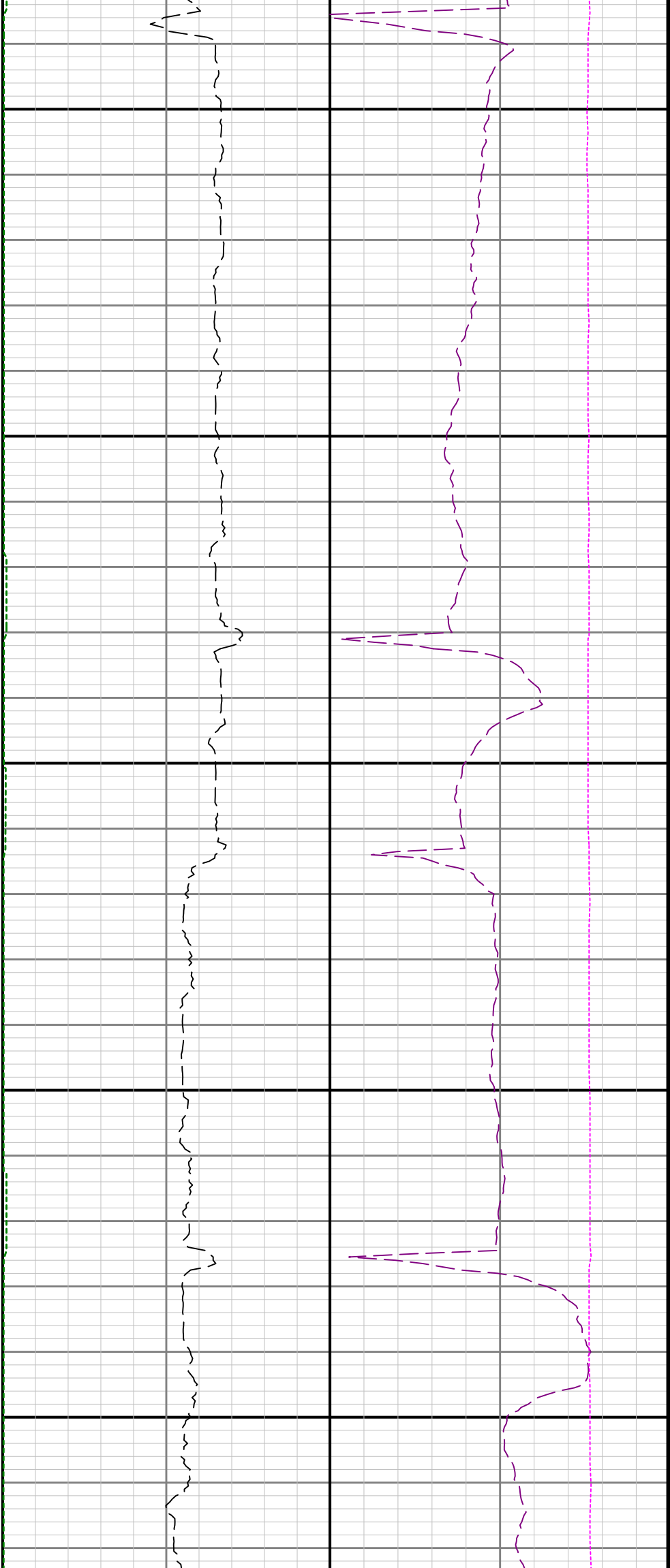

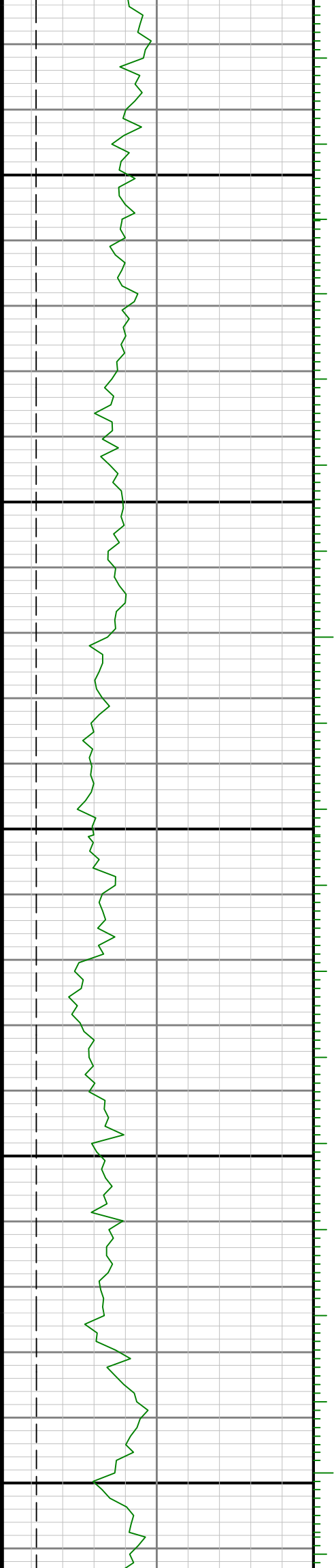

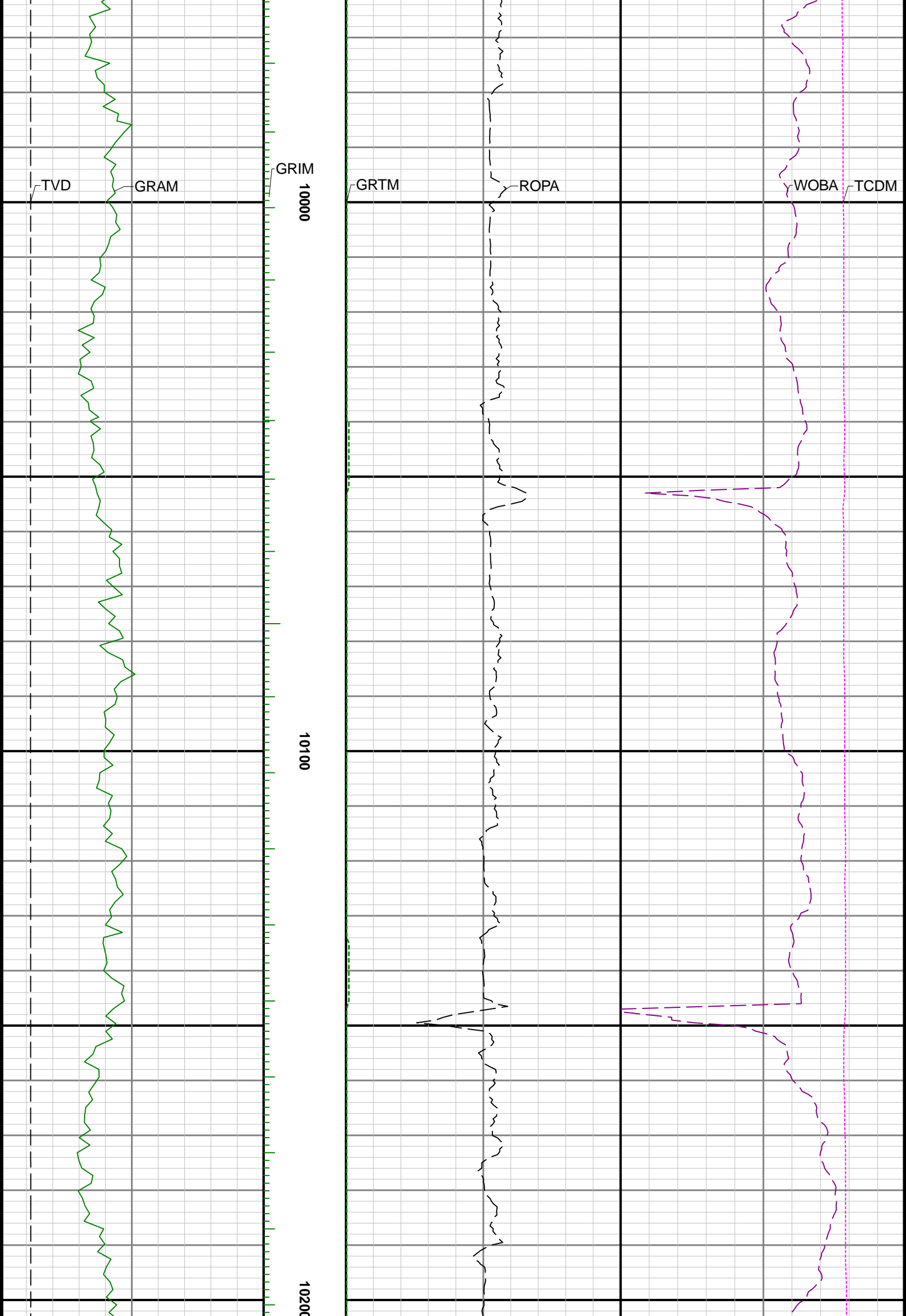

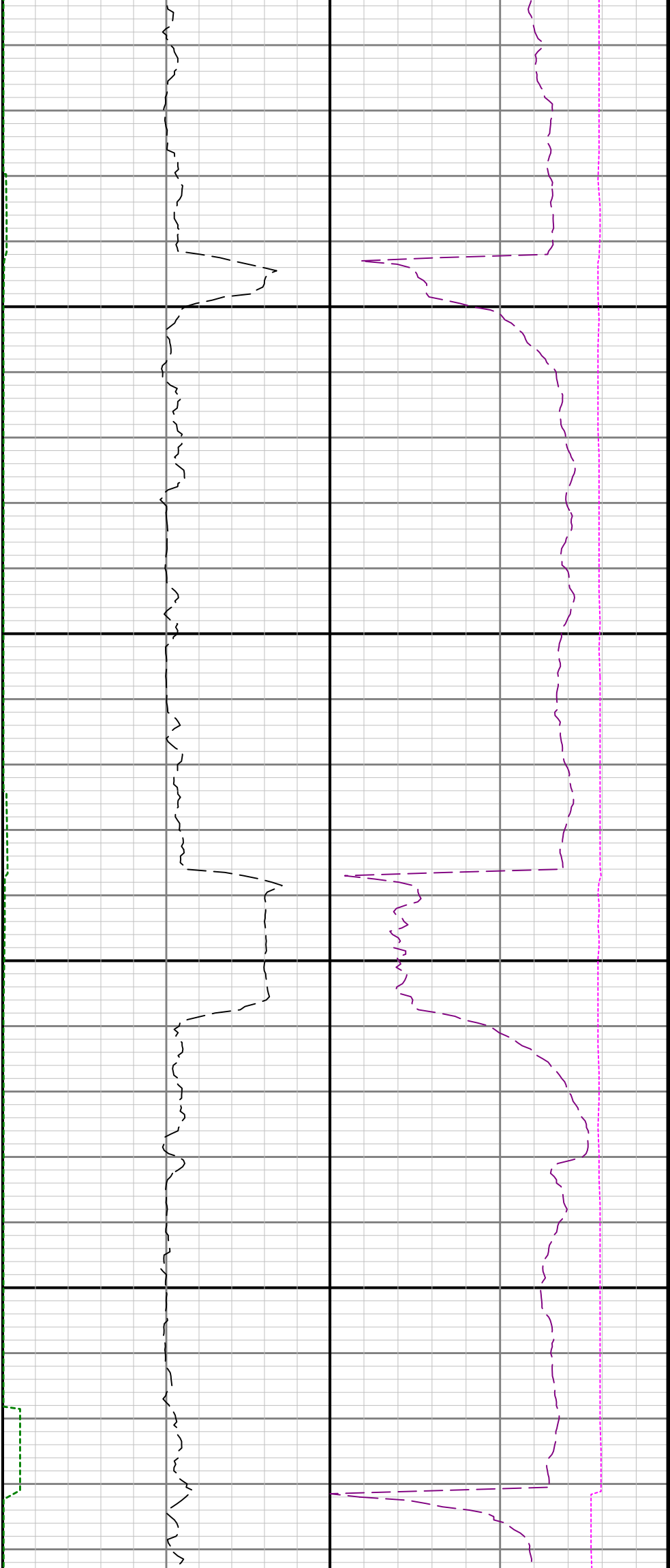

10300

10400

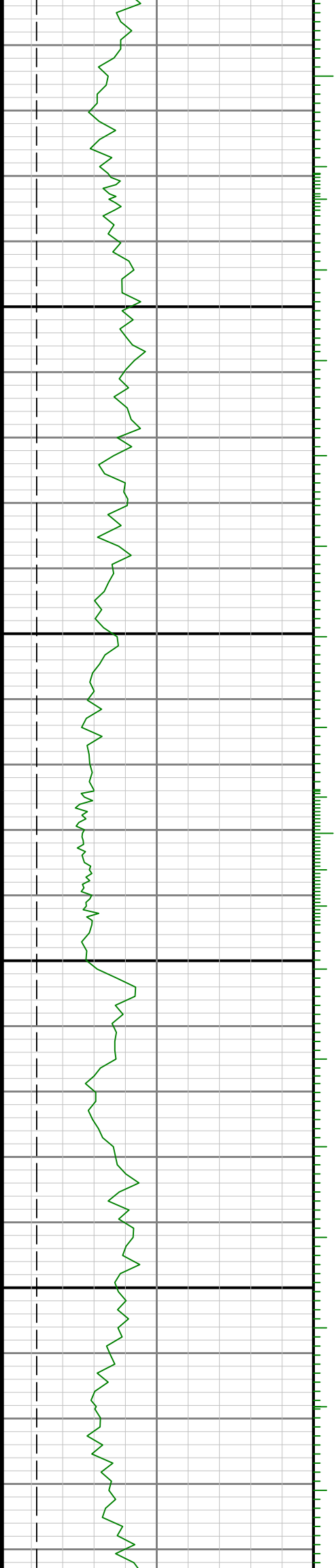



10500

10600

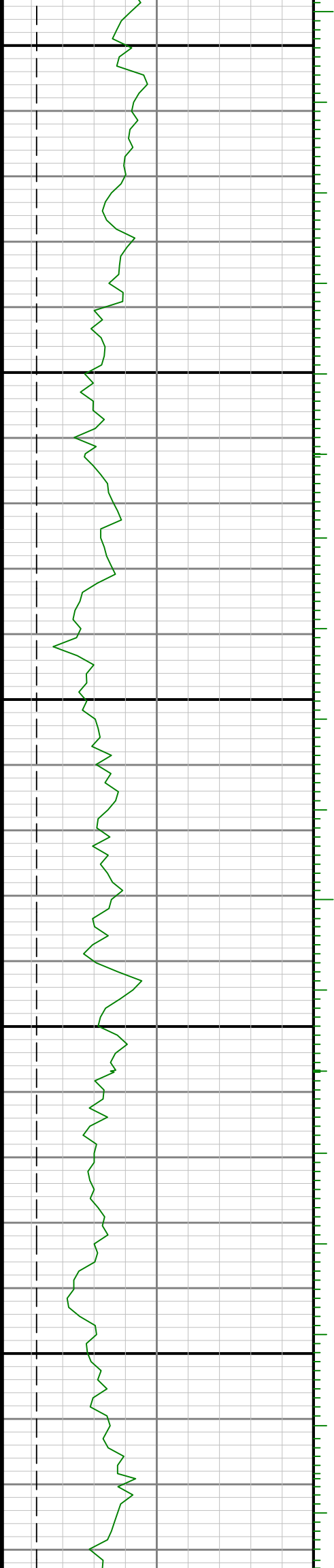

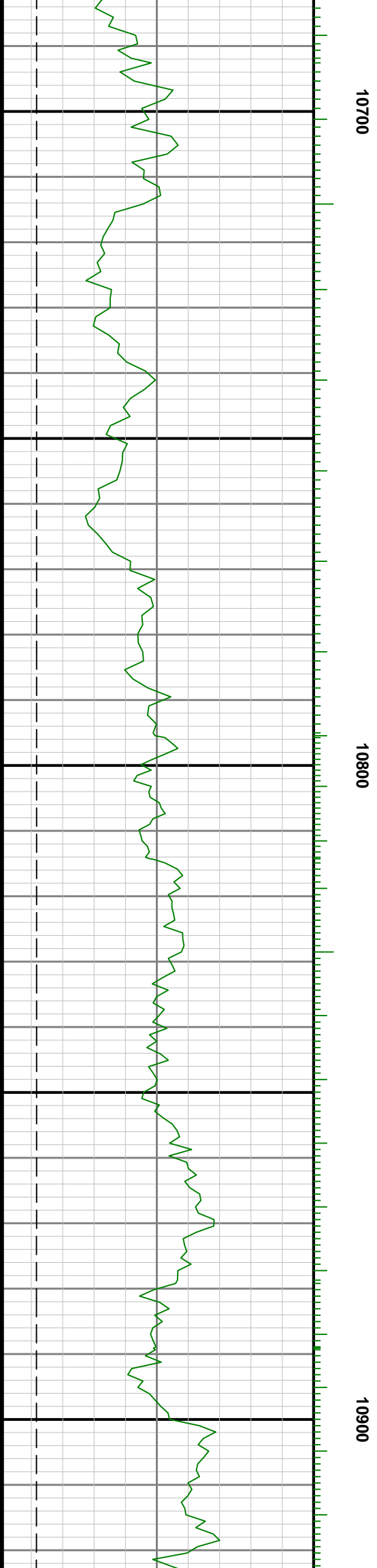
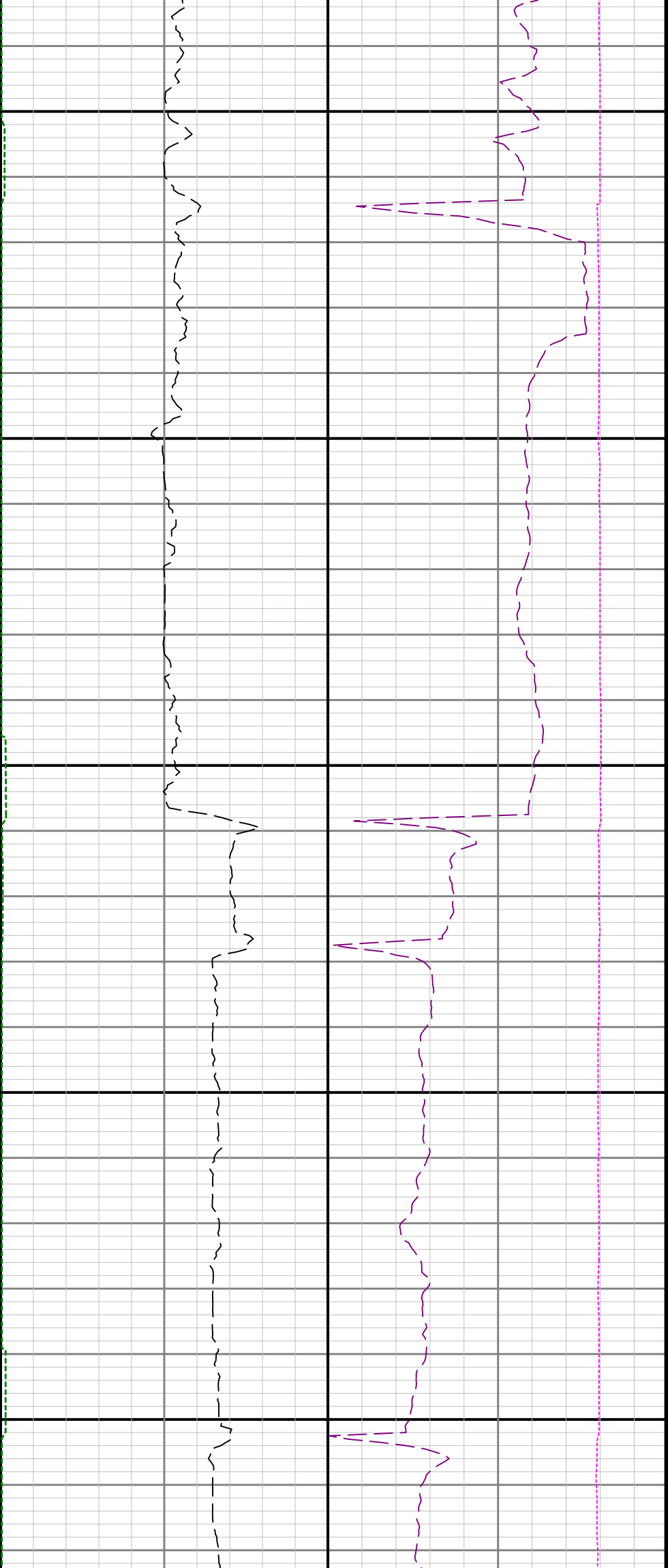

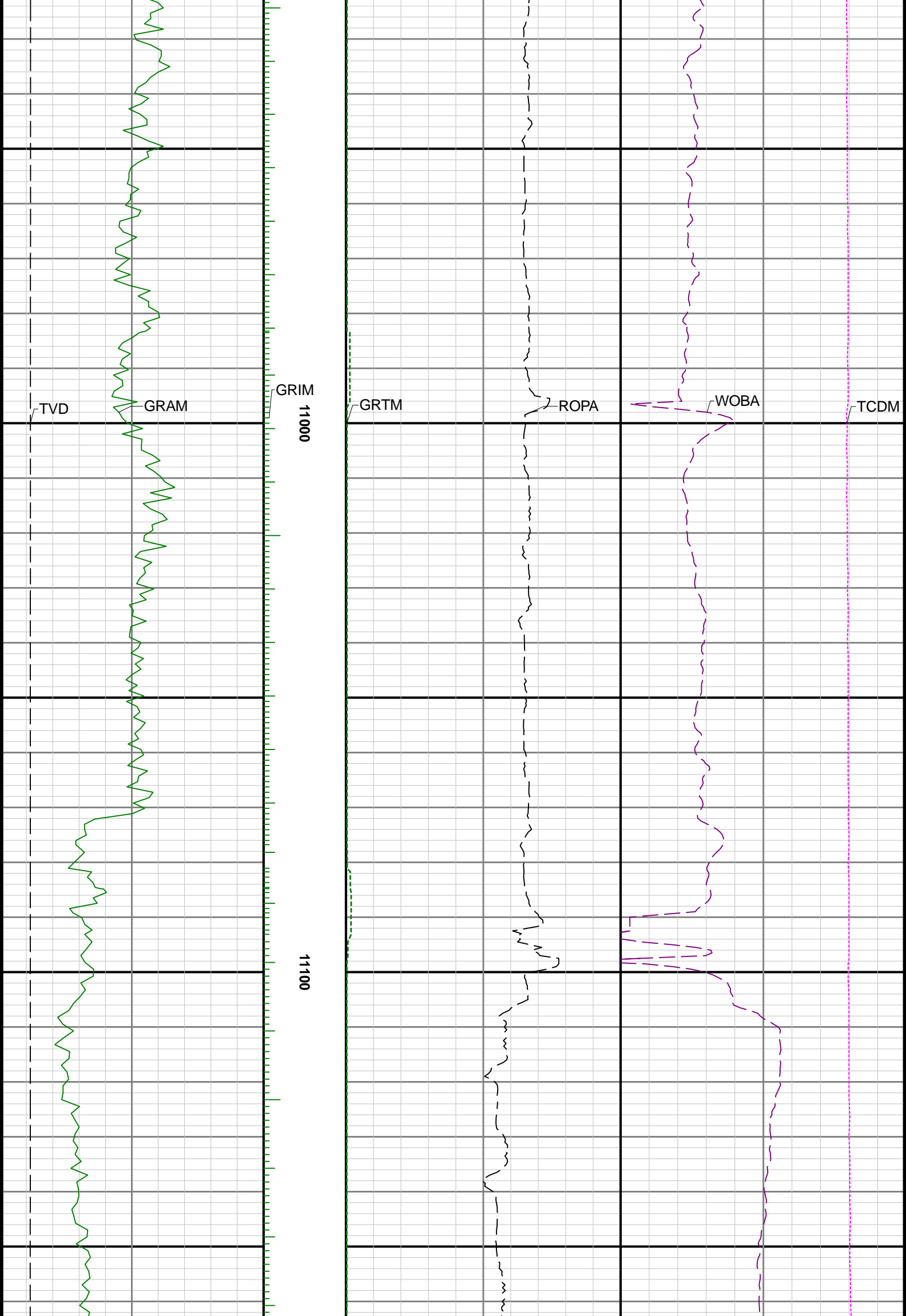

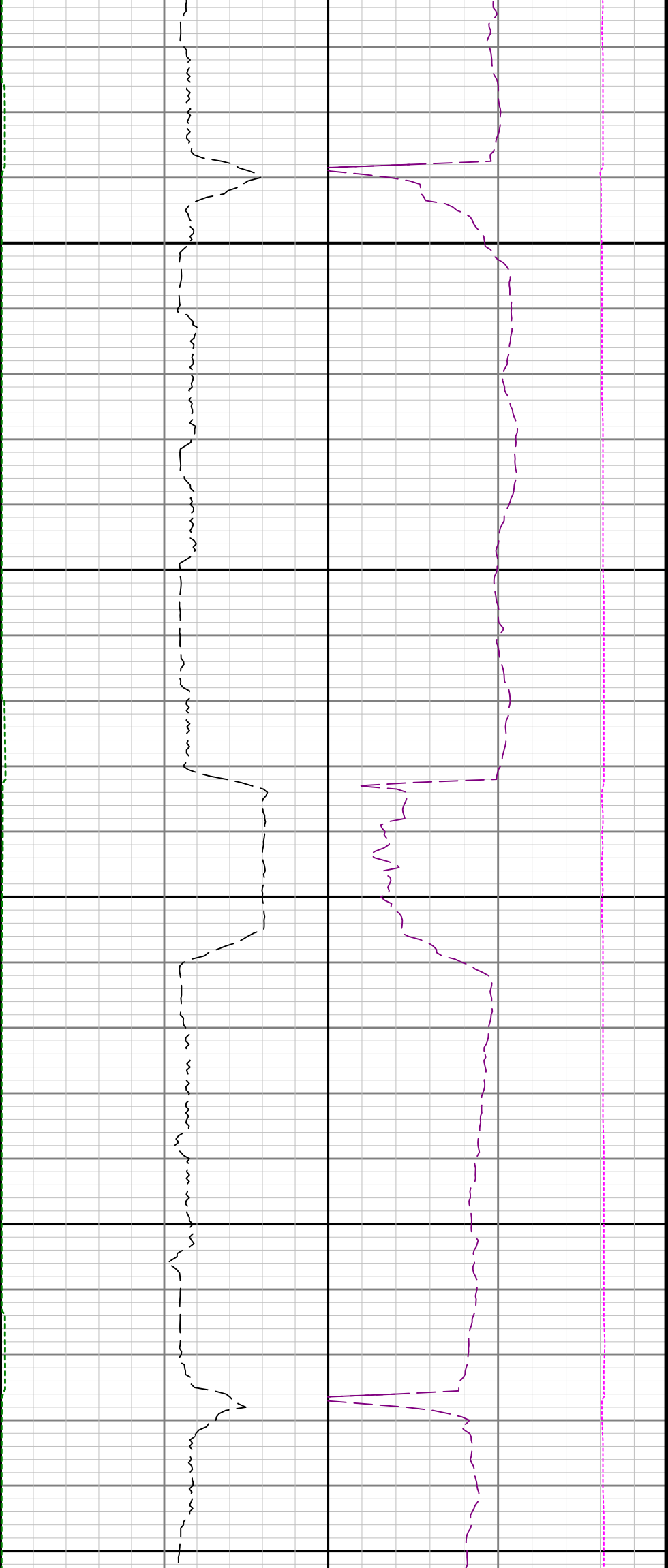

11200

11300

11400

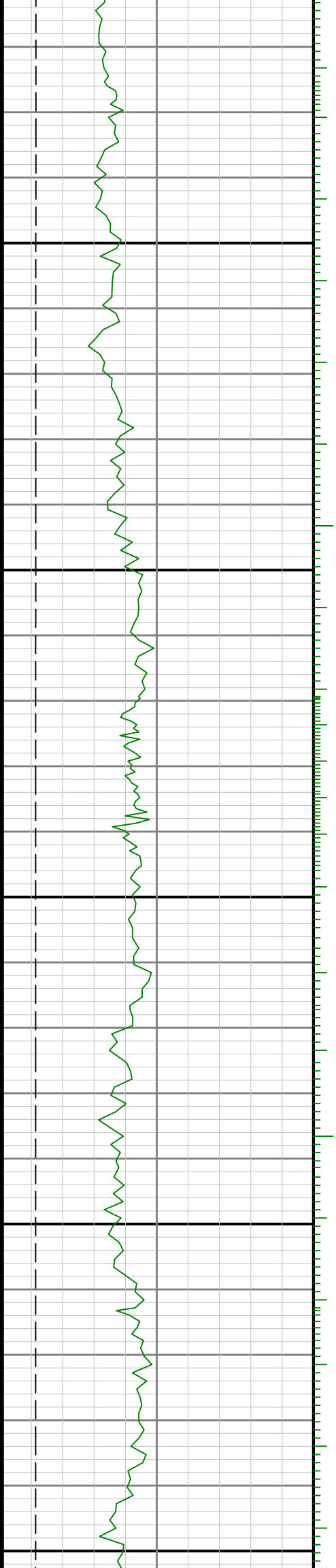

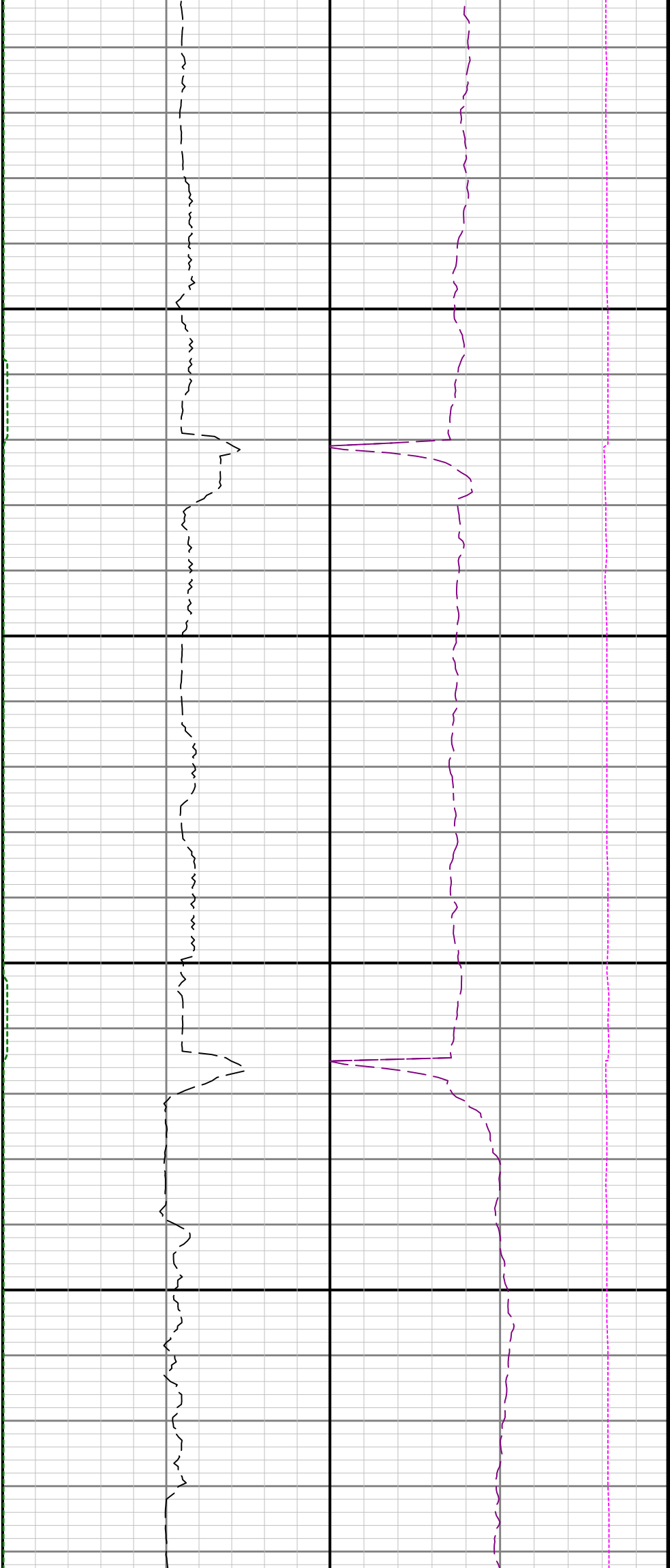

11500

11600

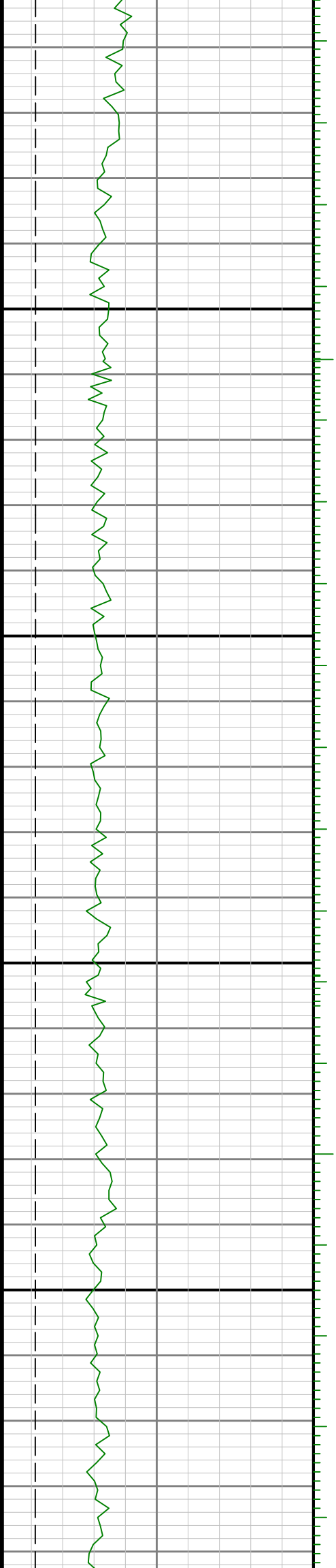



11700

11800

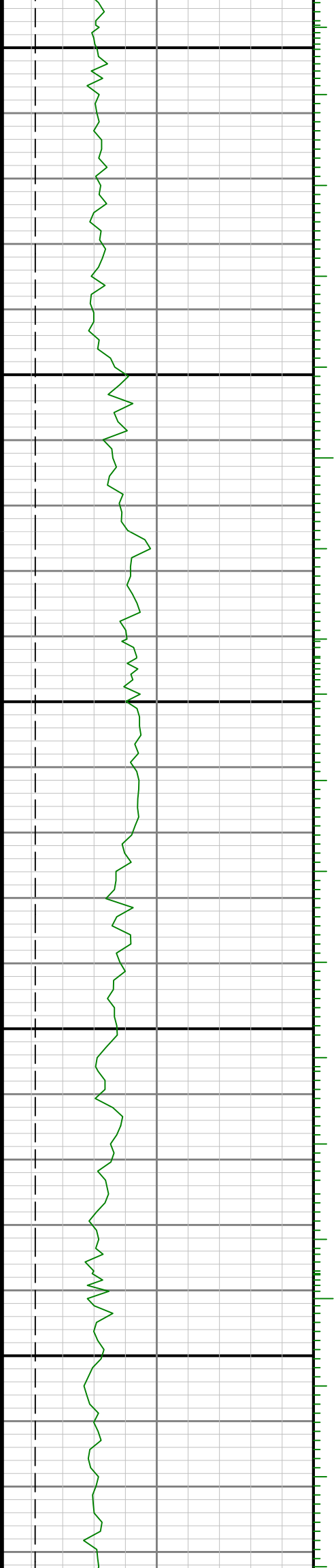

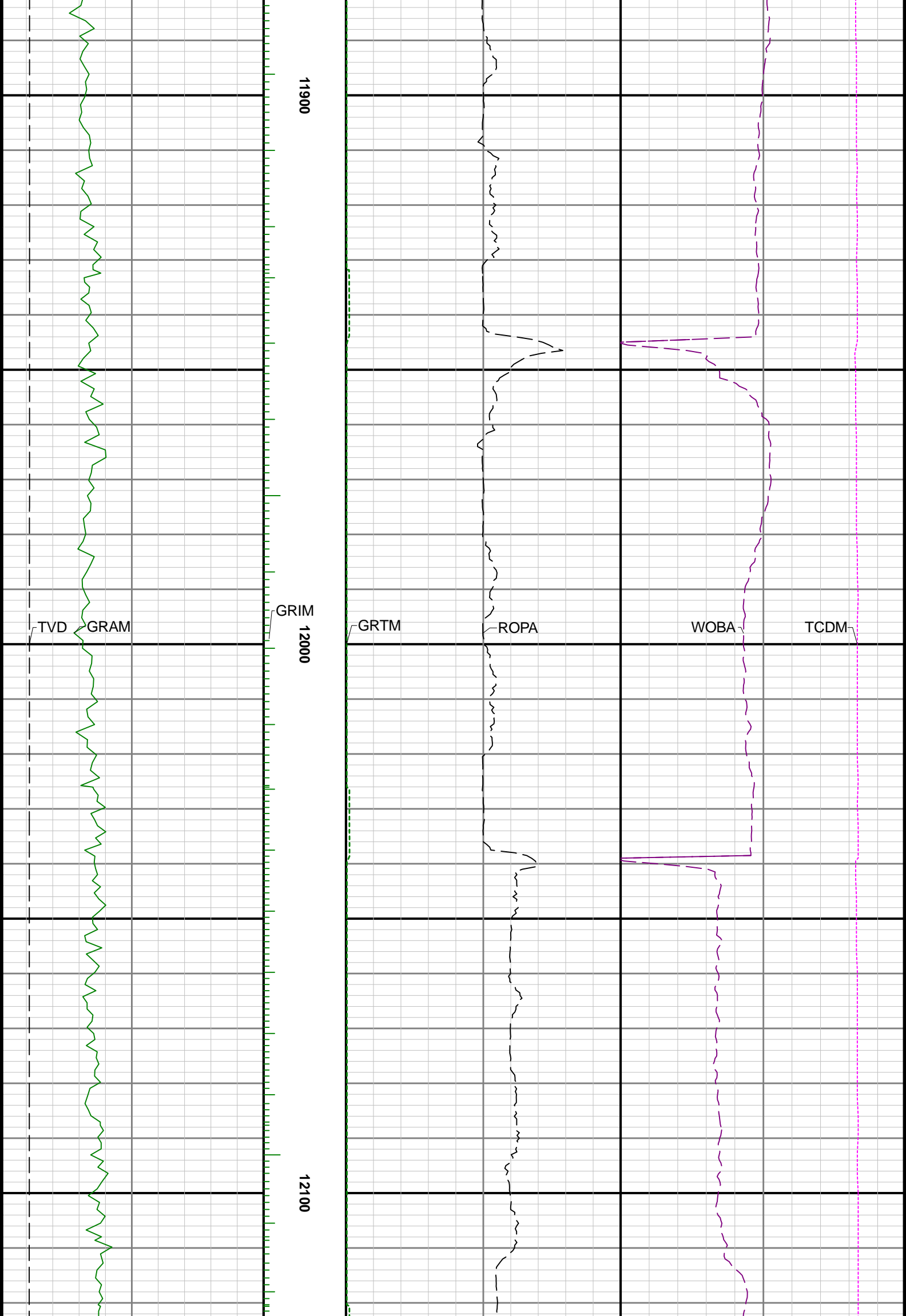

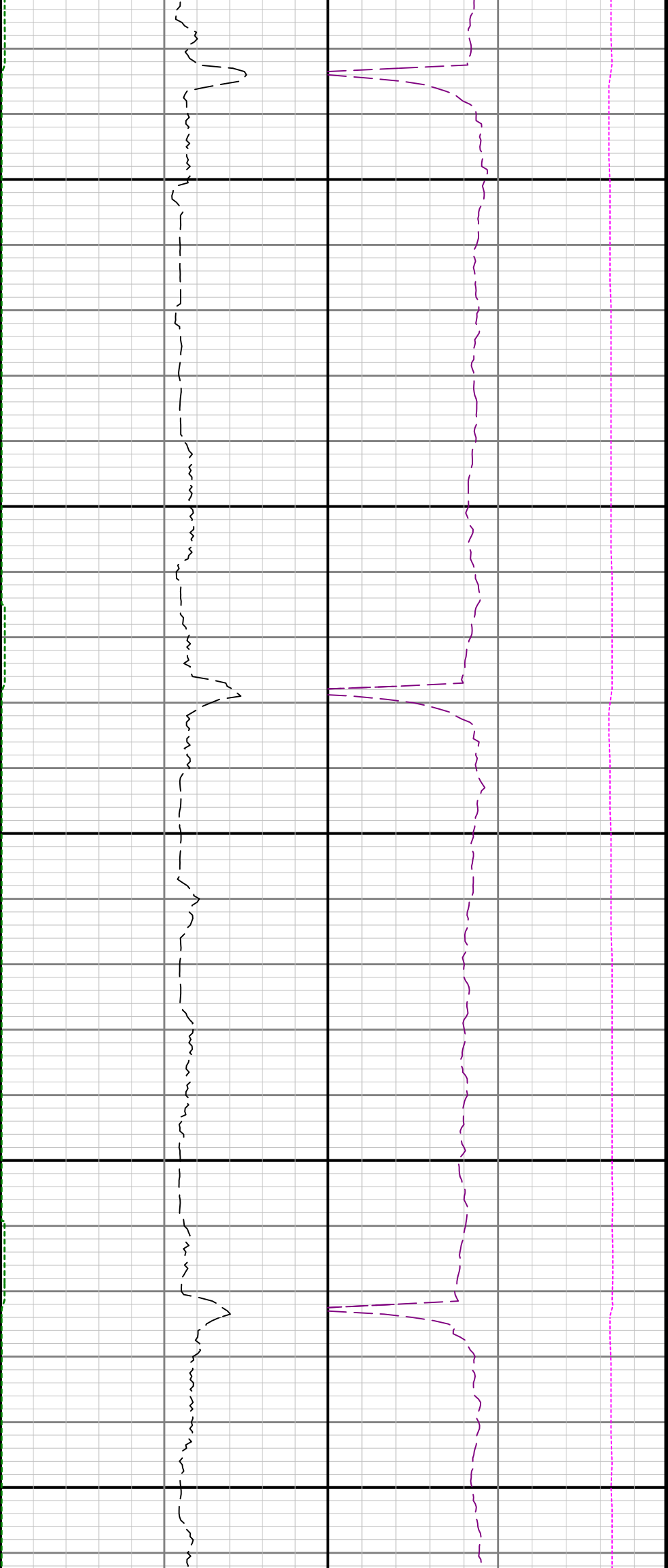

12200

12300

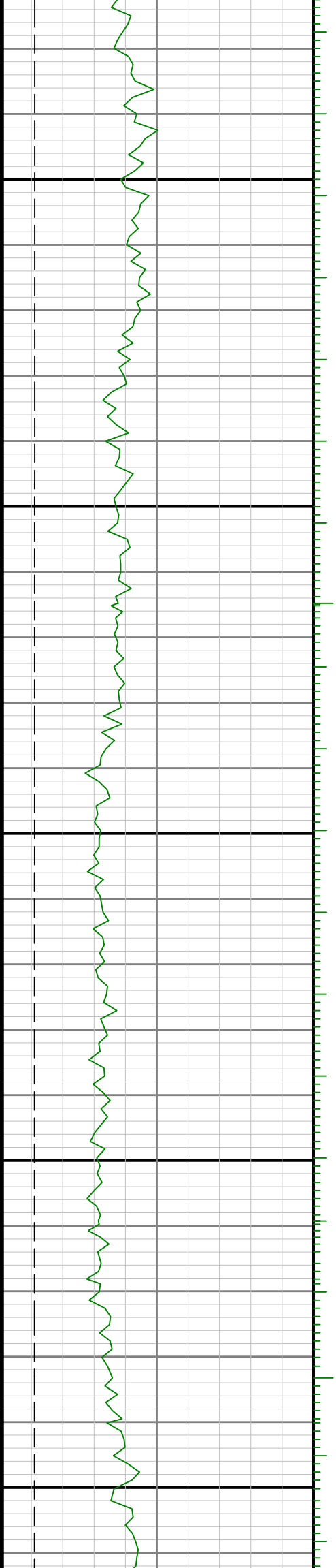

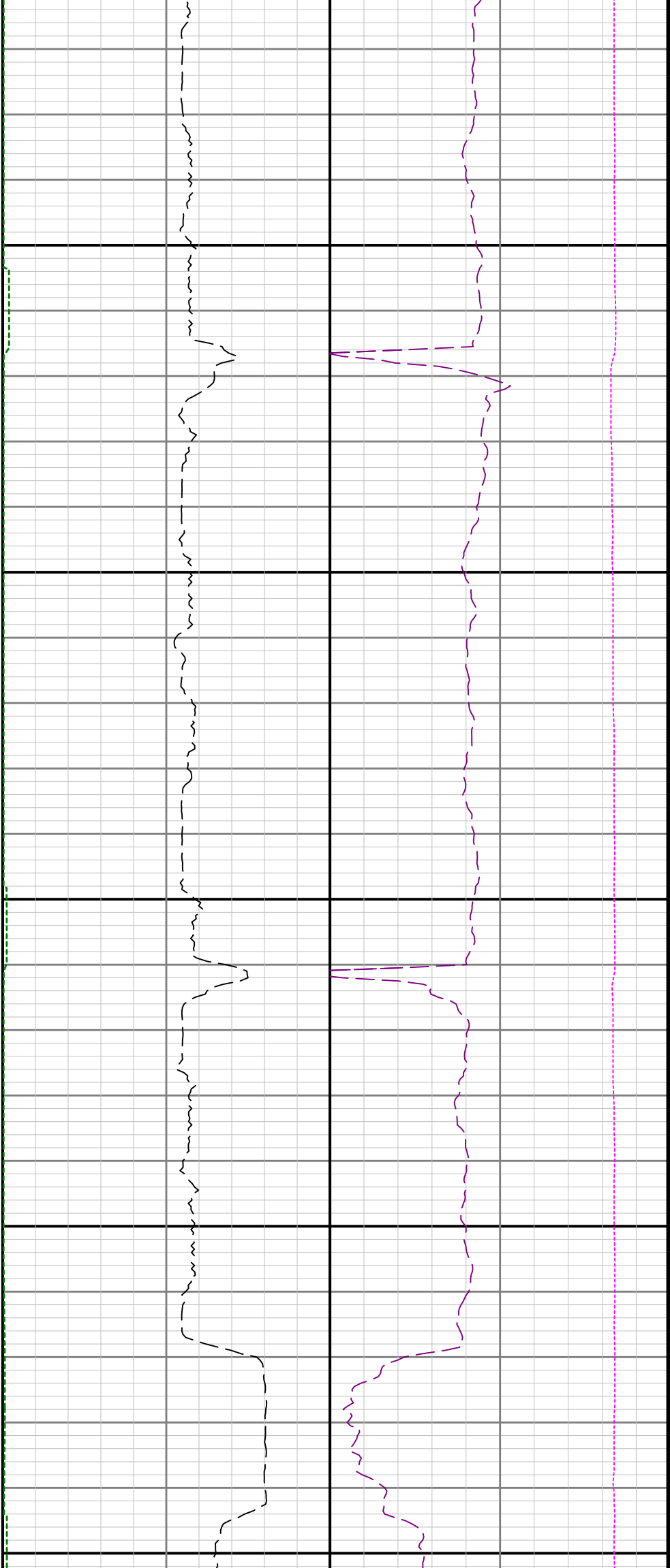

12400

12500

12600

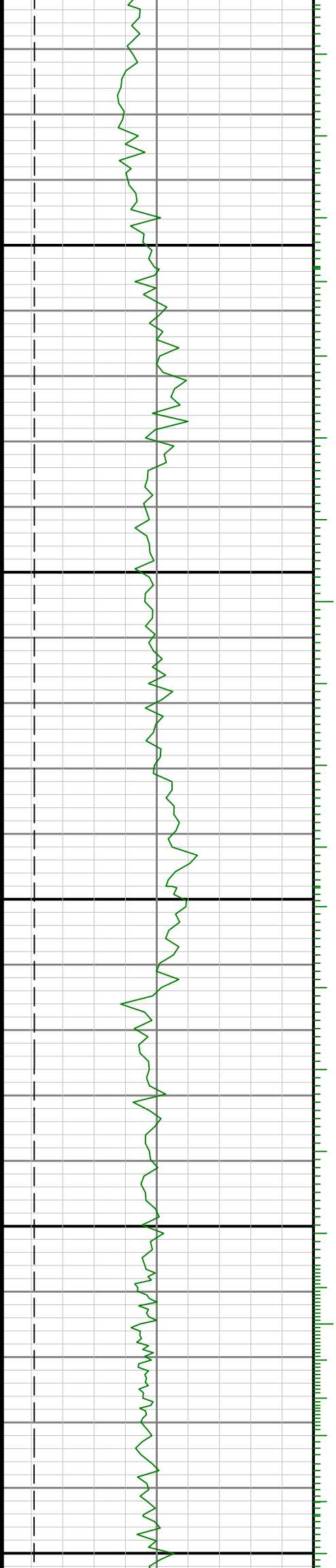

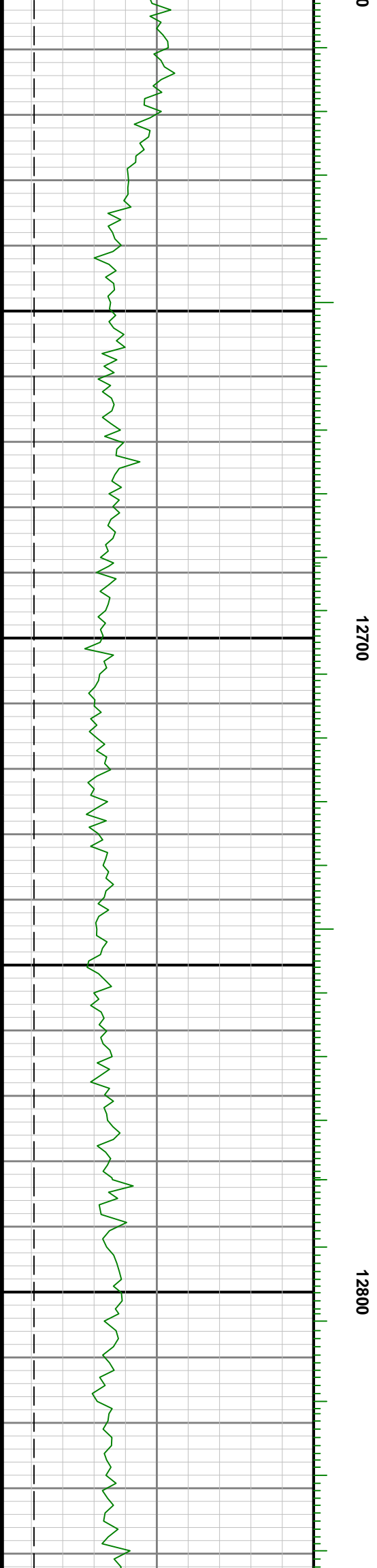
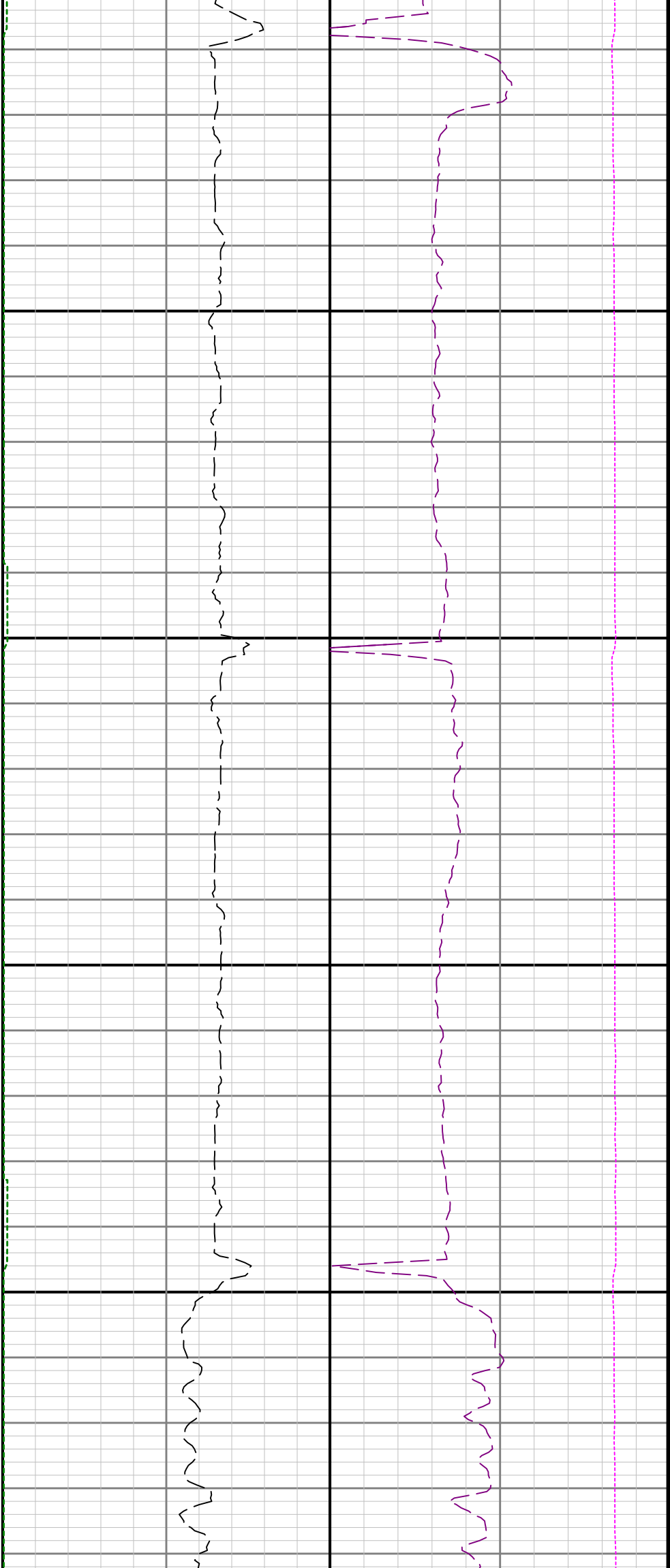

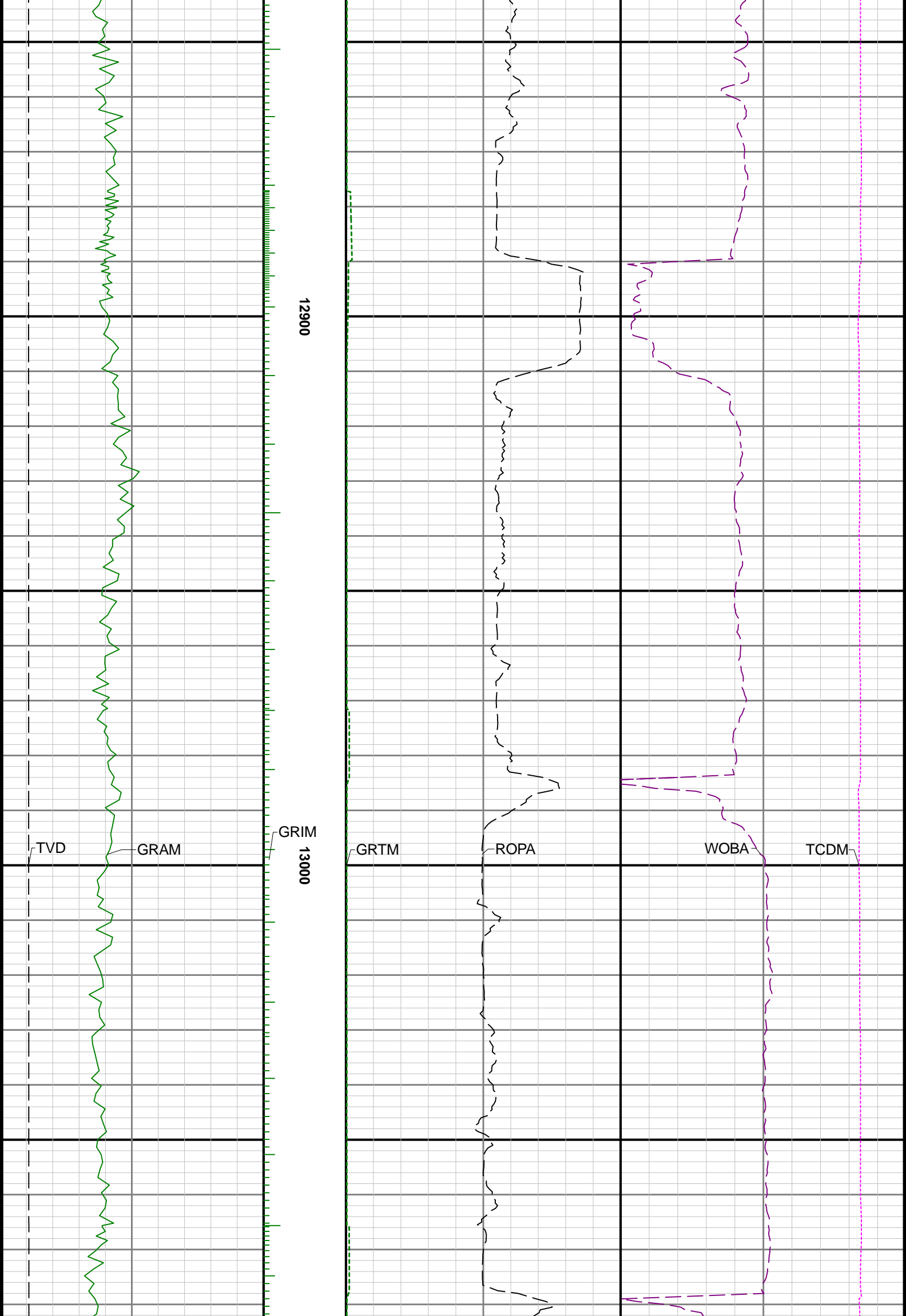



13100

13200

13300

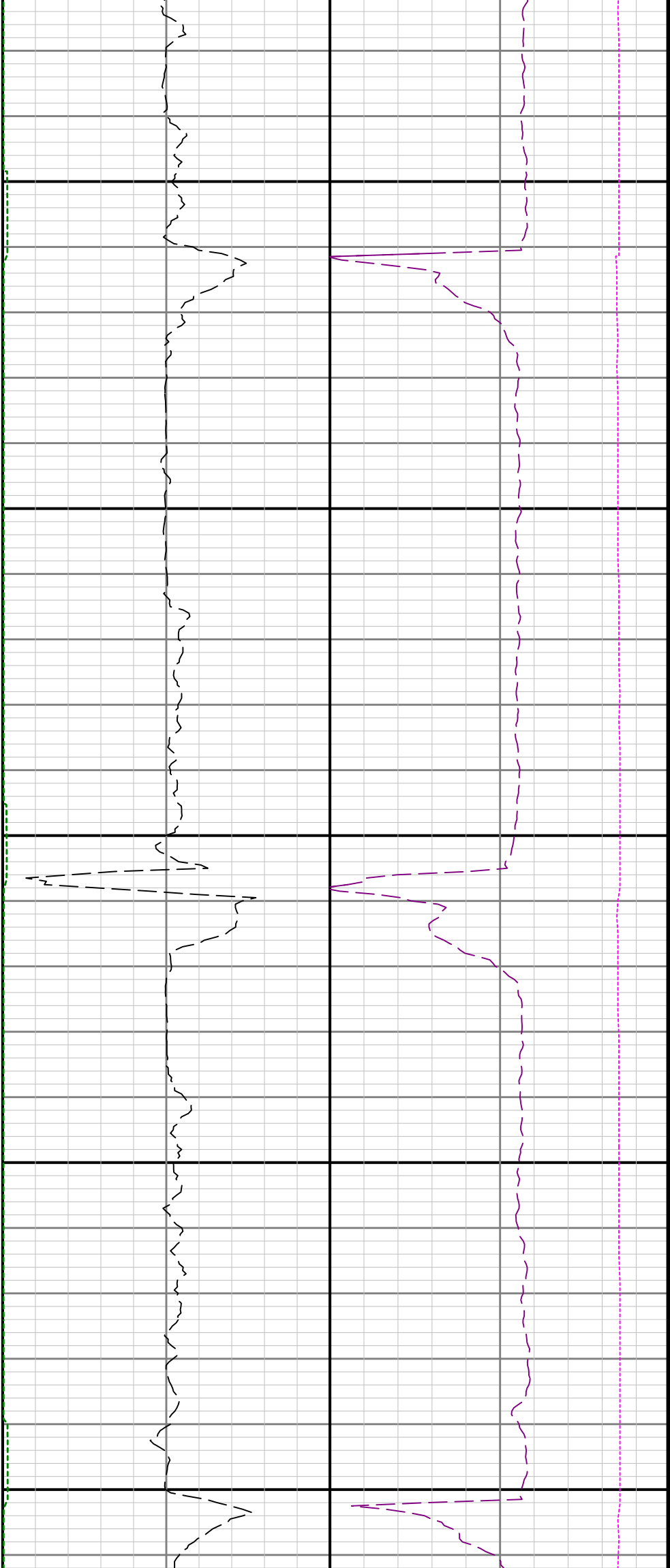

13400

13500

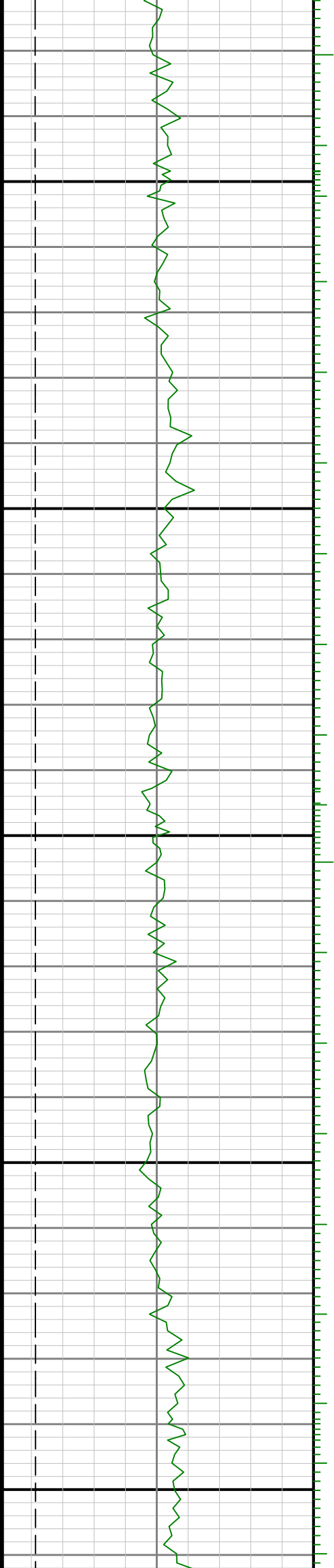

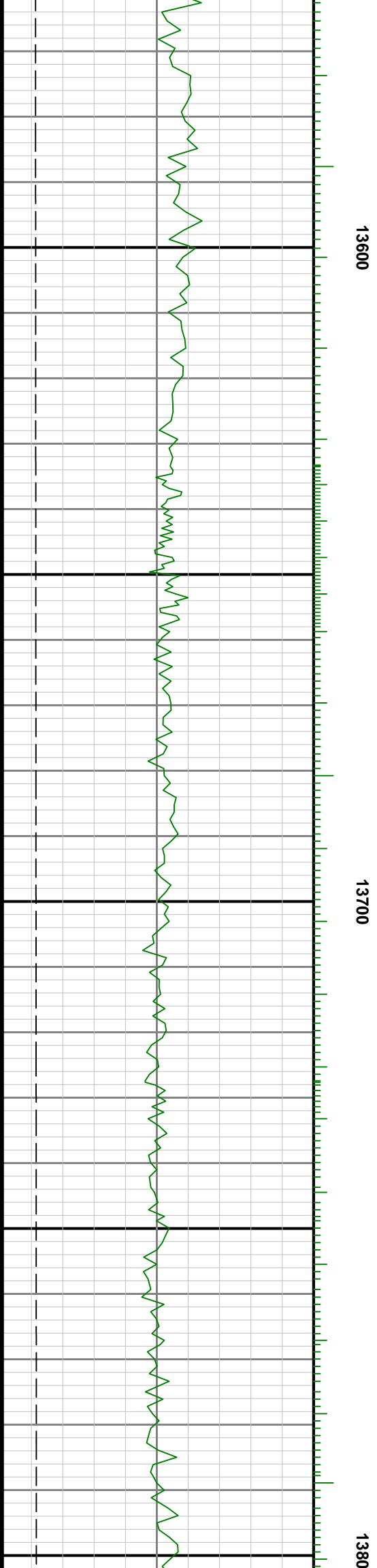
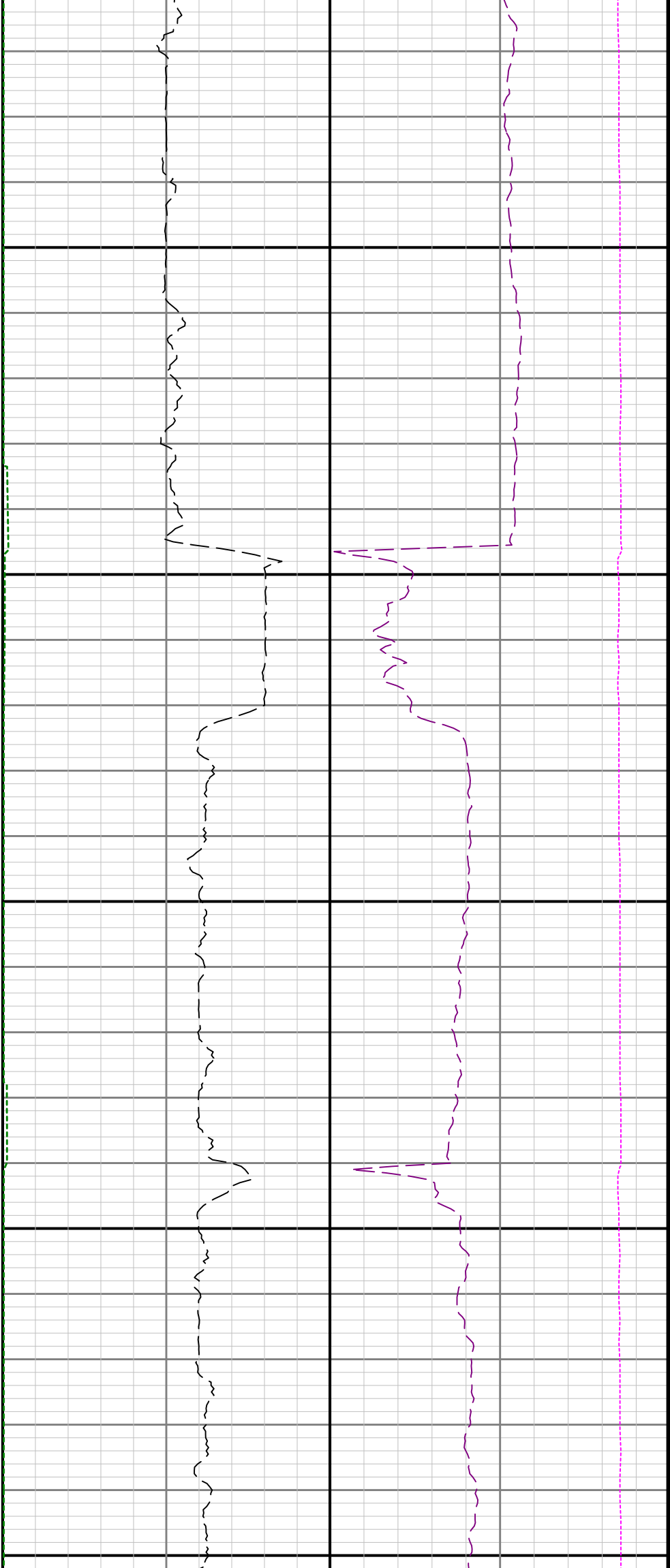

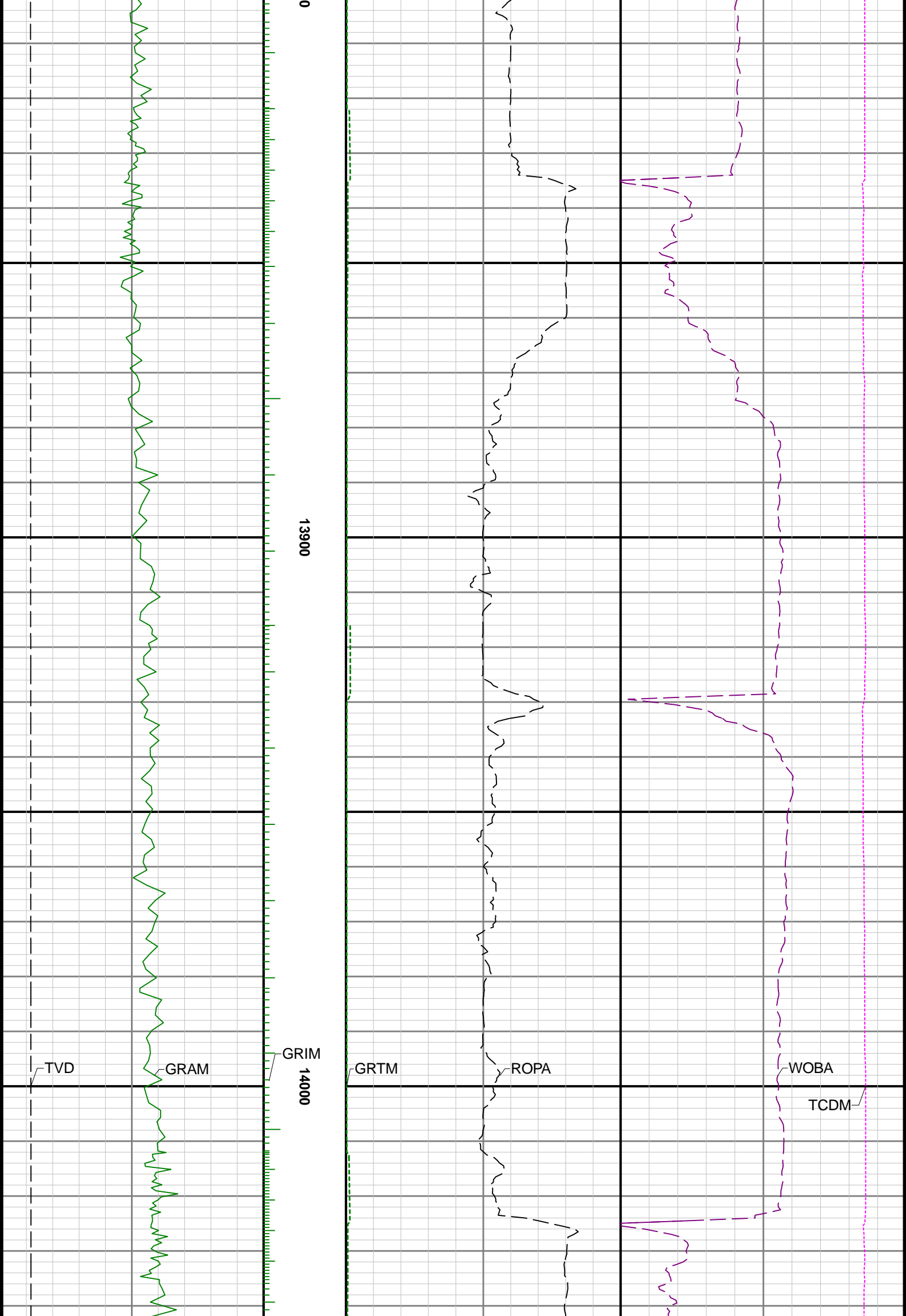

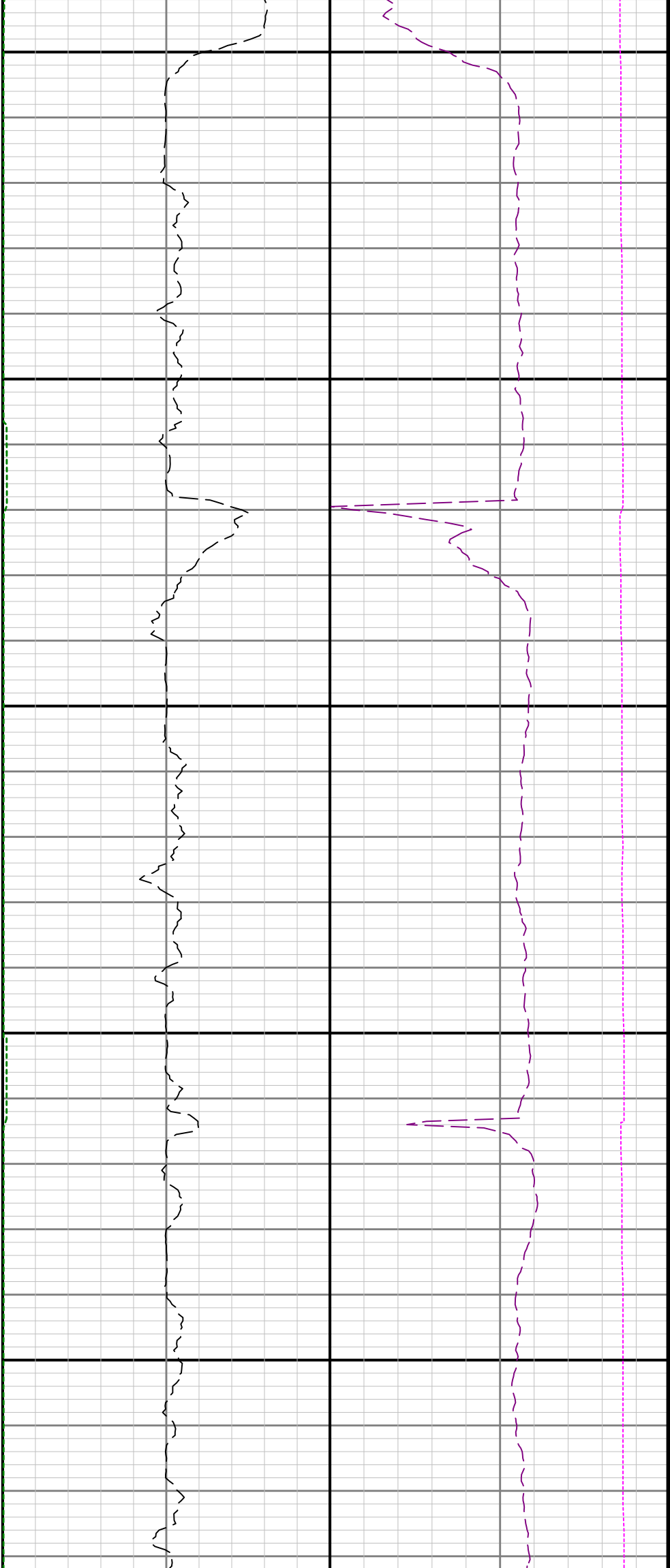

14100

14200

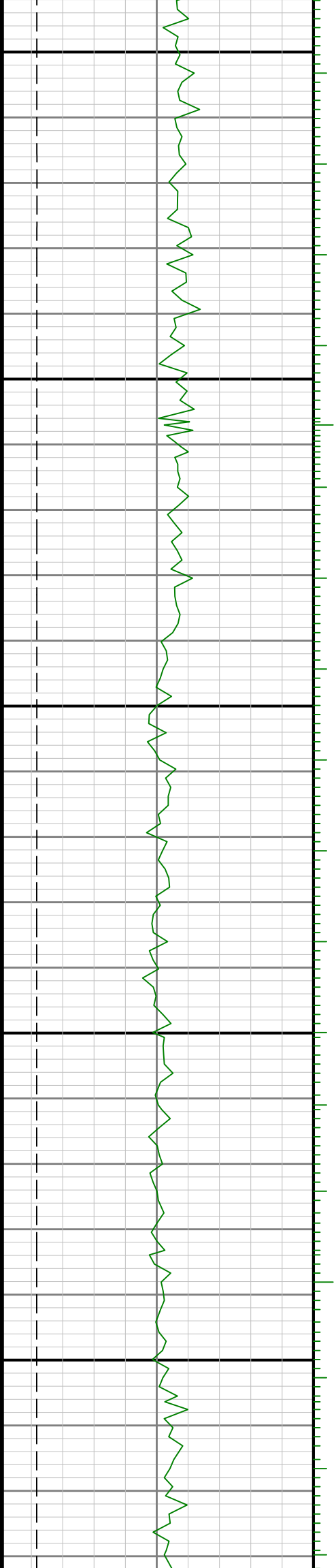

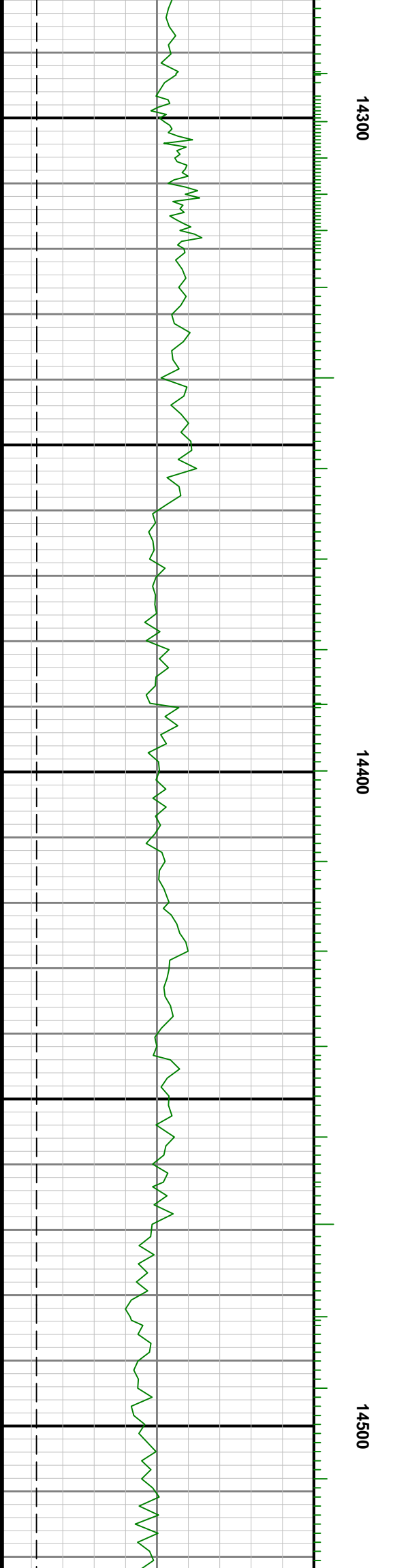

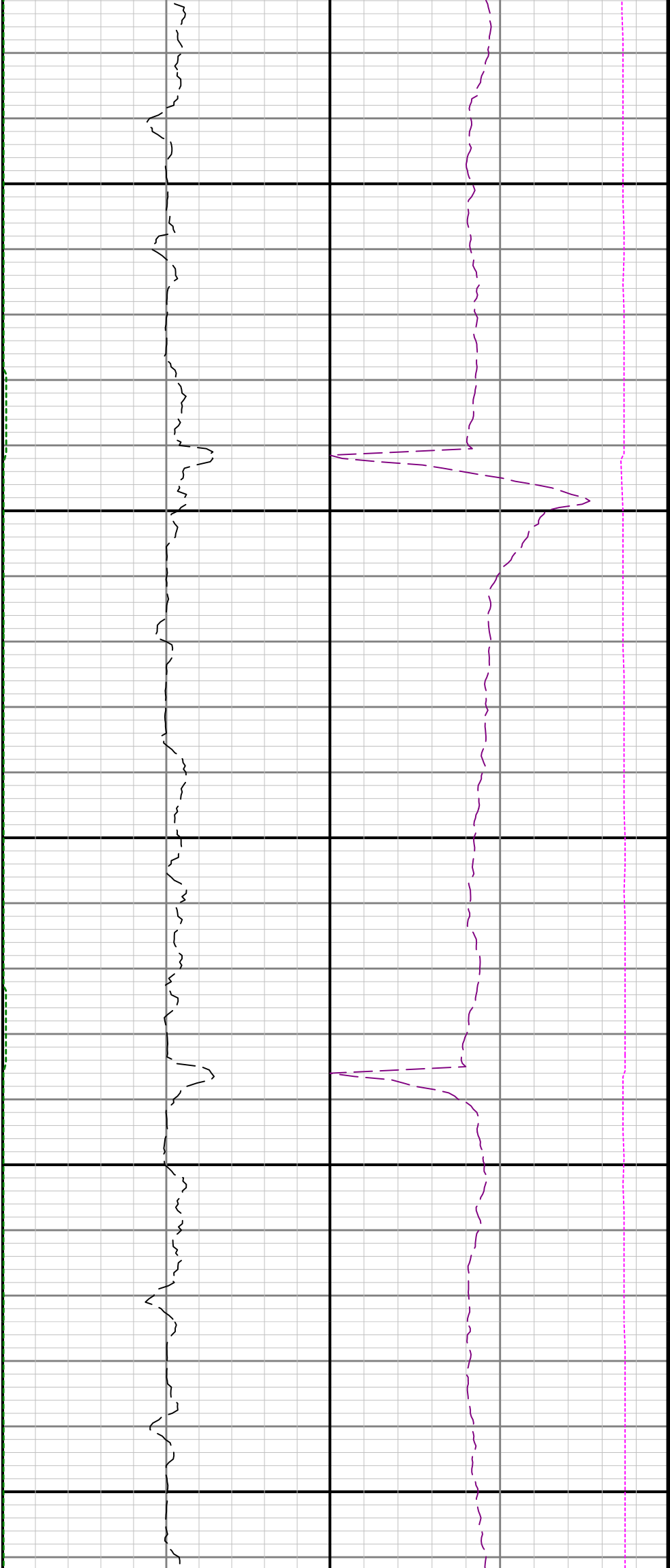

14600

14700

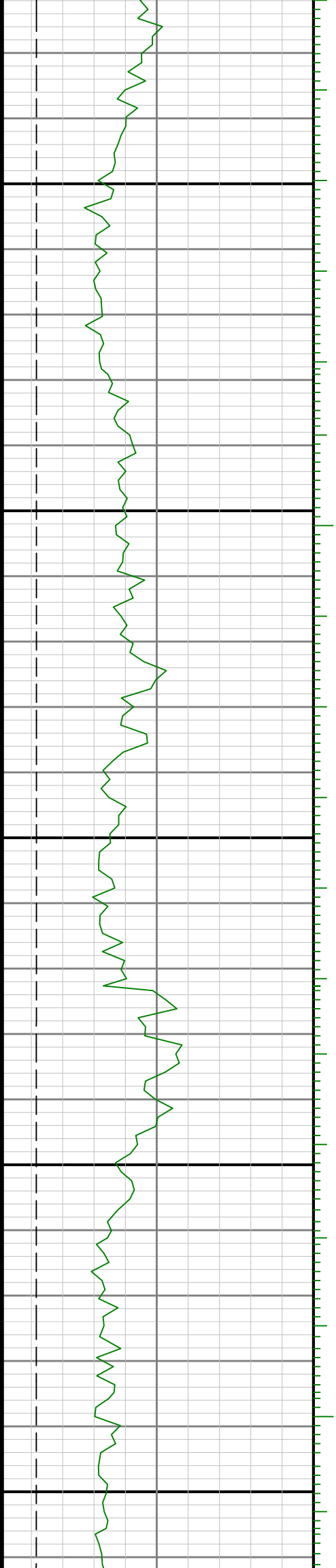

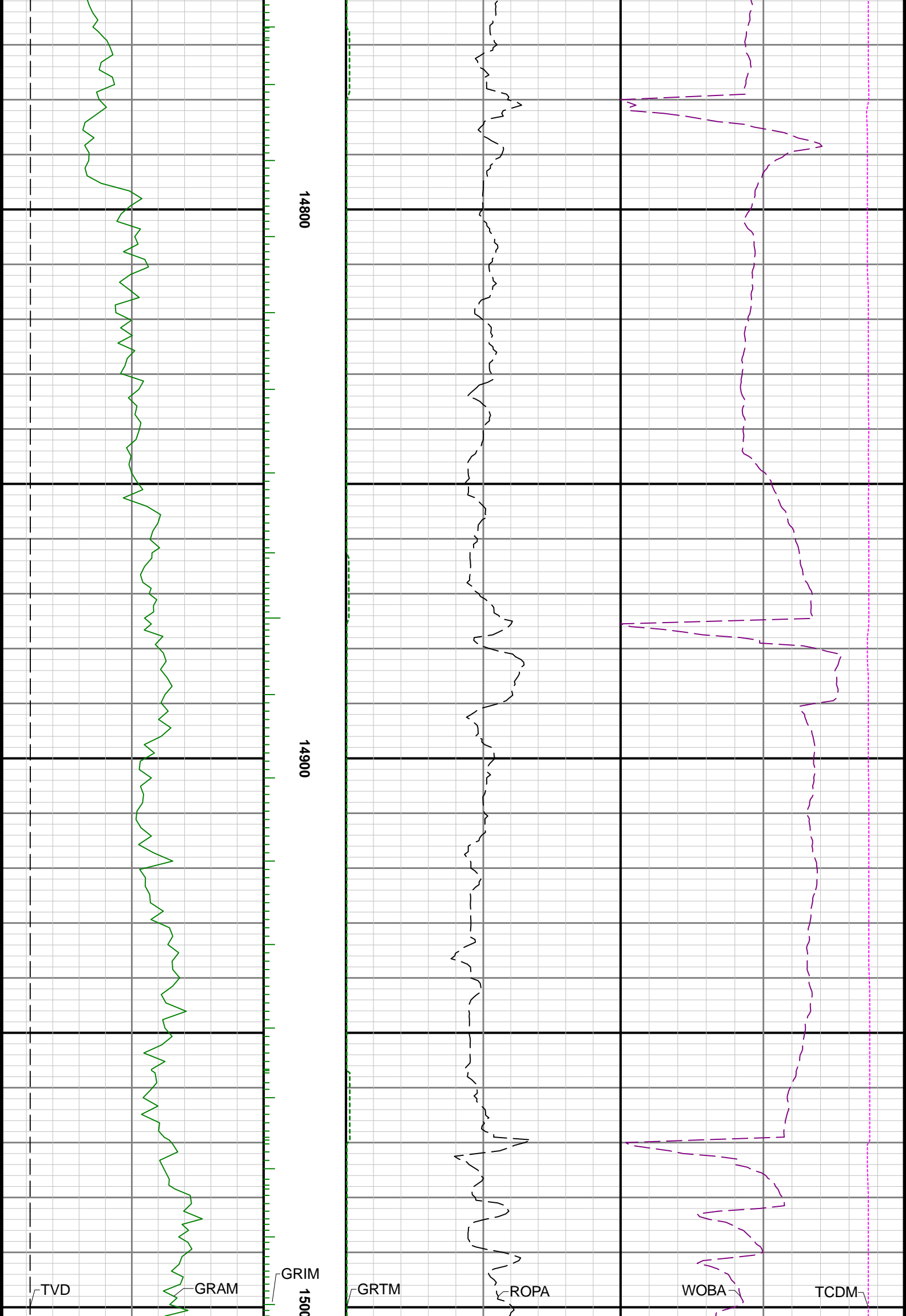

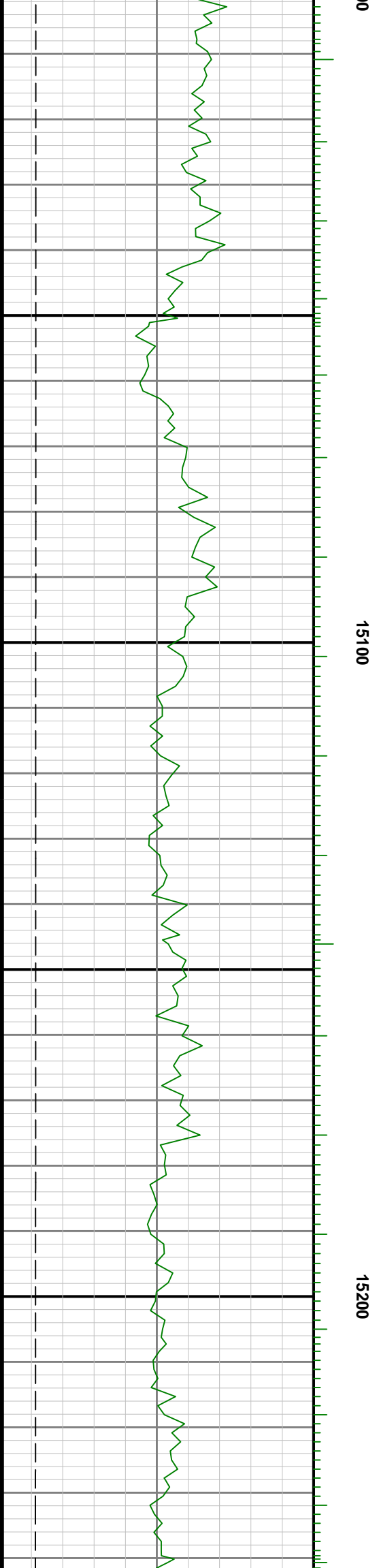
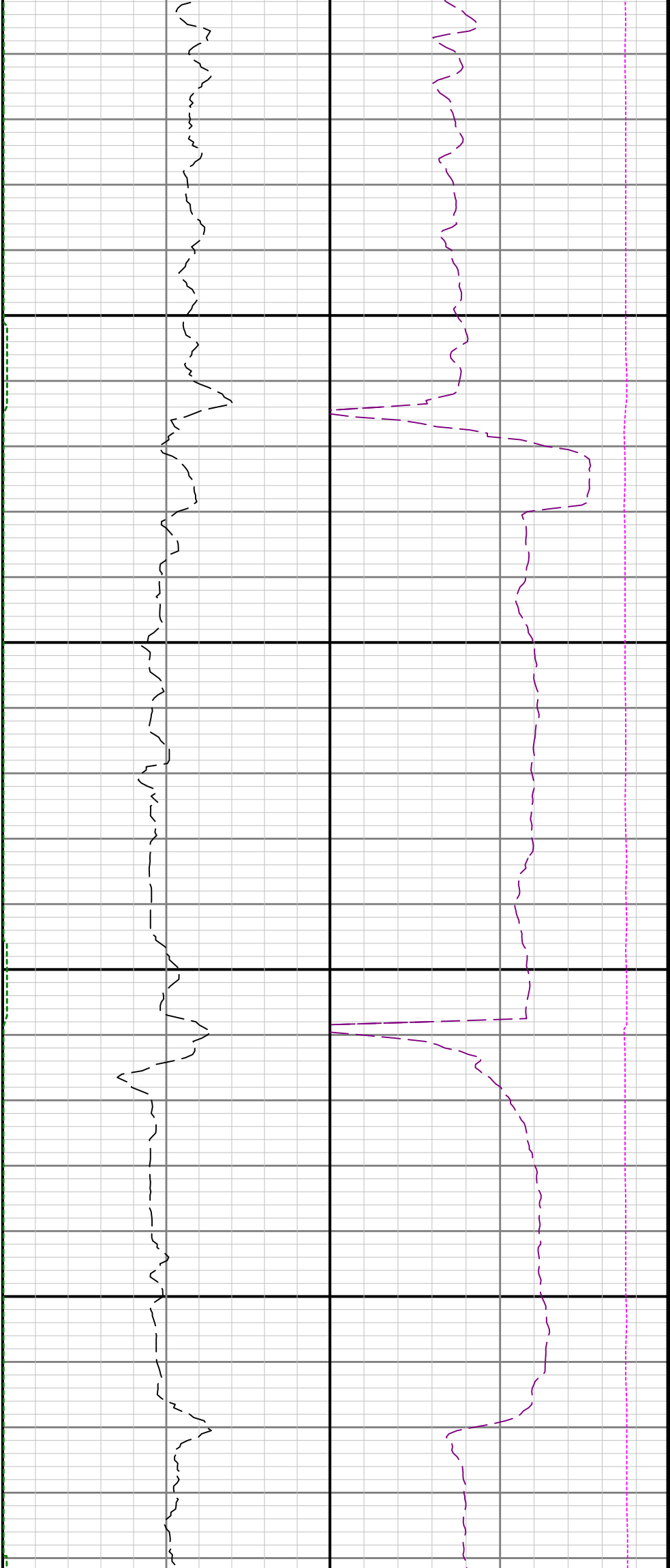

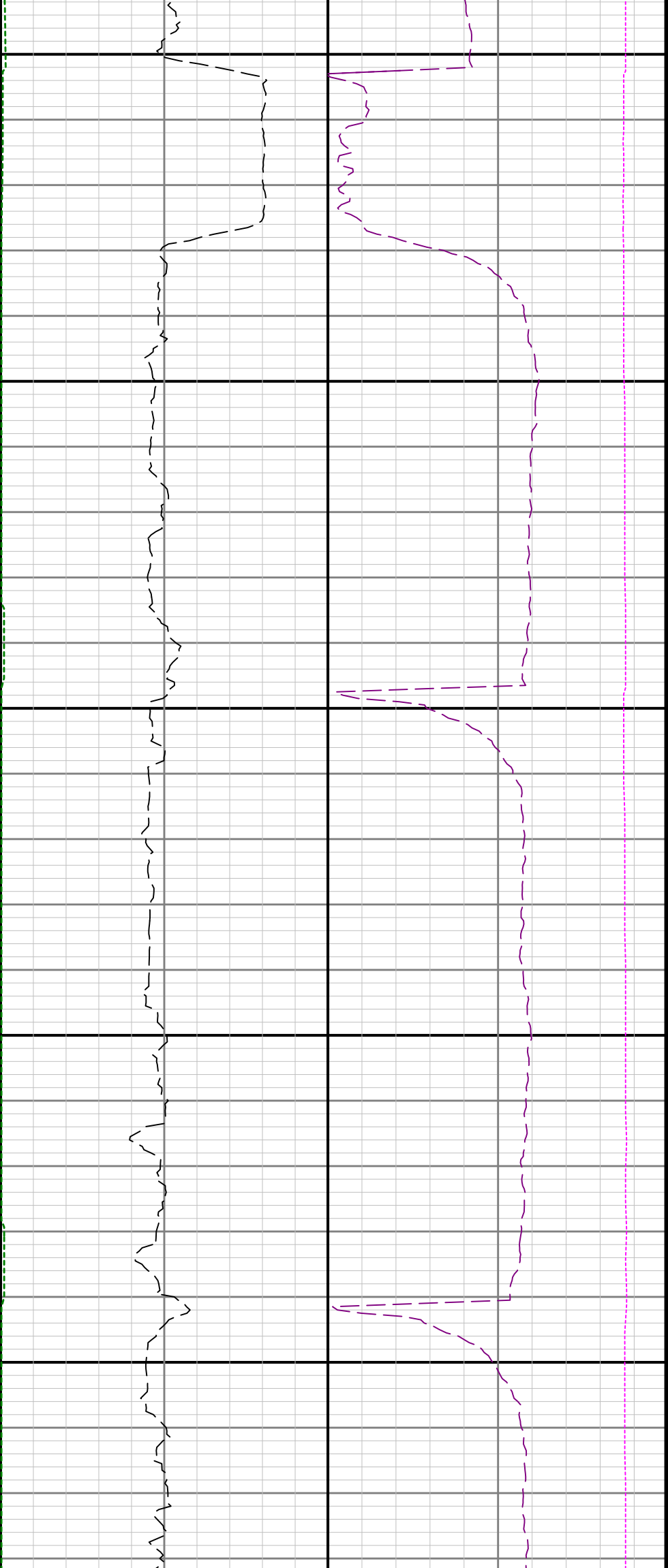

15300

15400

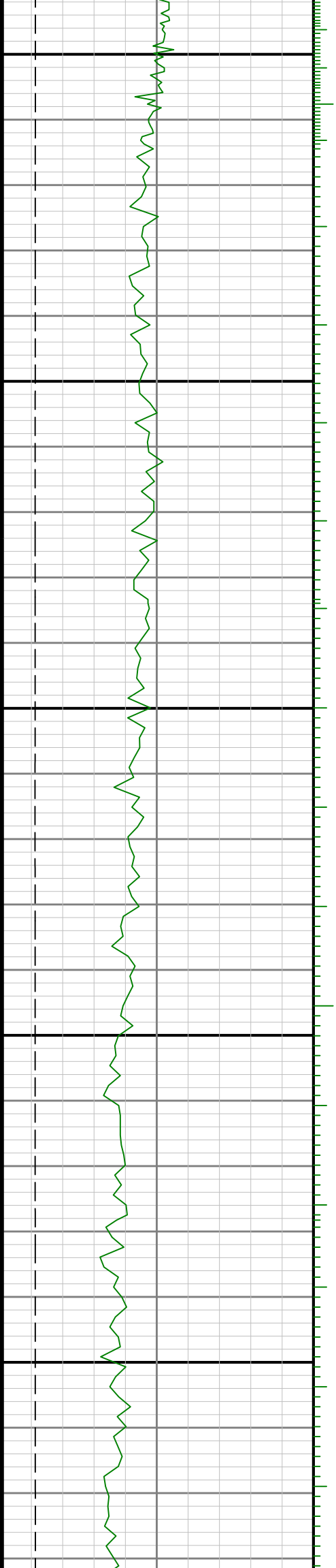

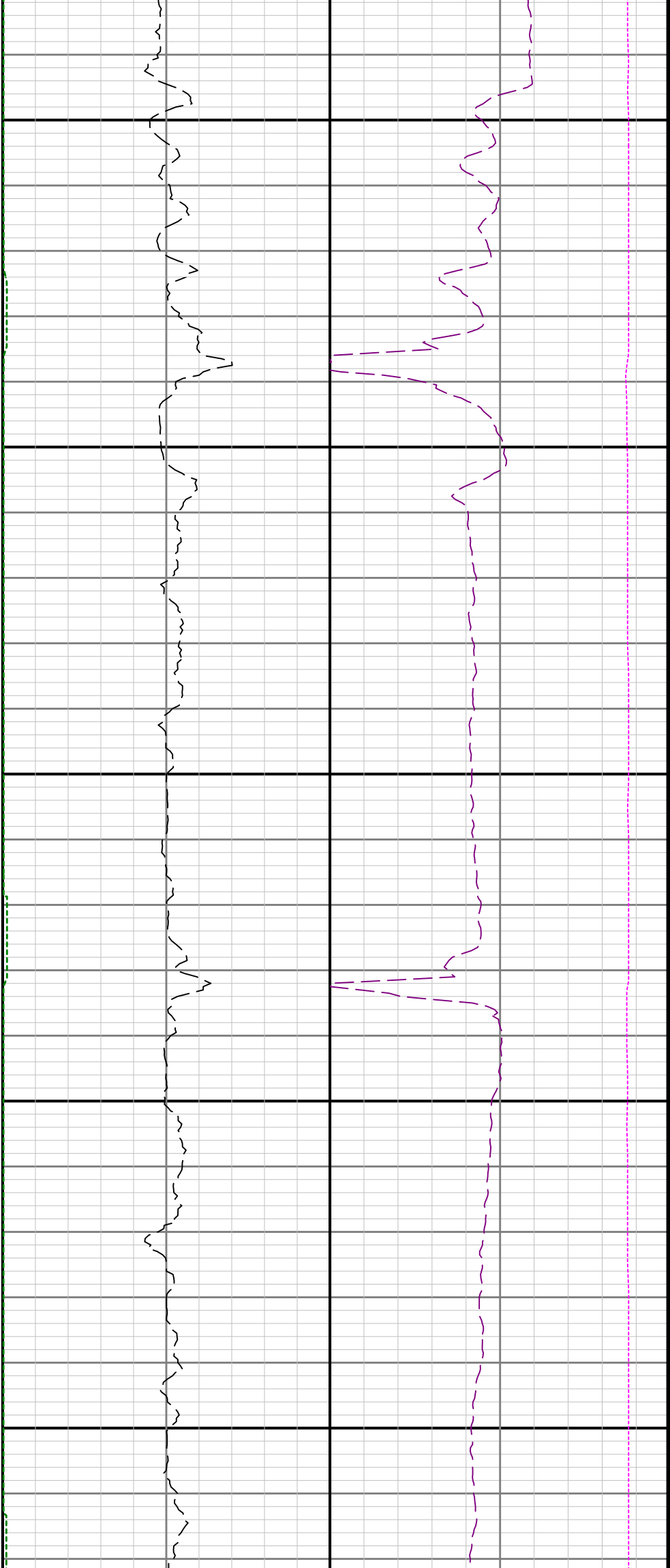

15500 15600 15700

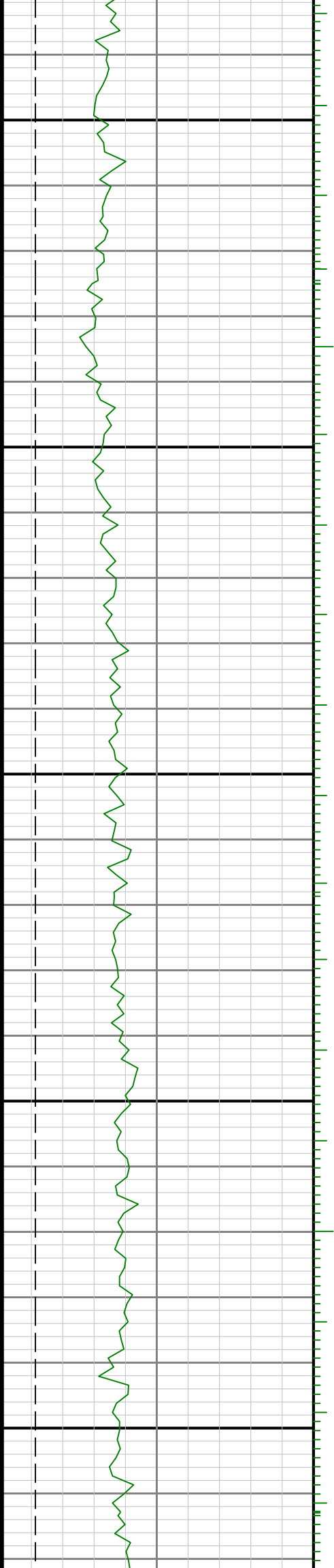

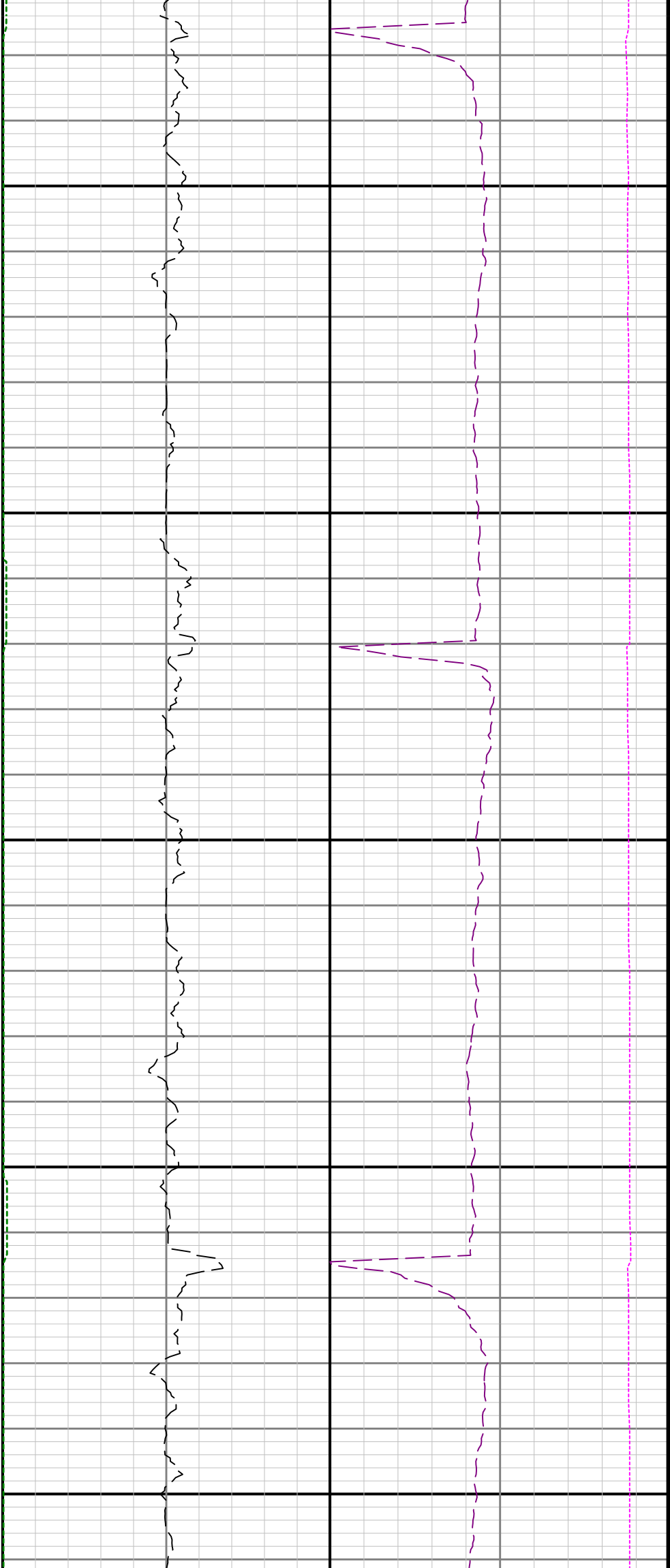

15800

15900

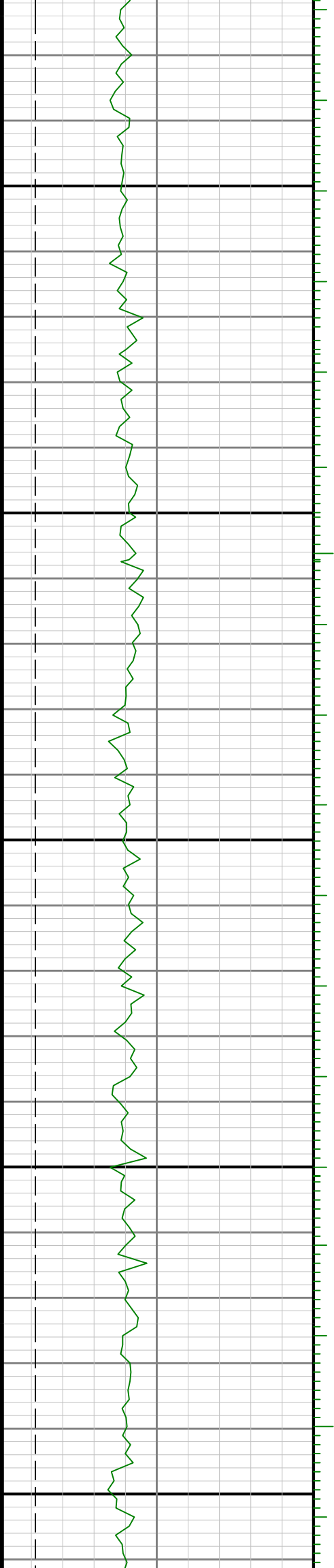



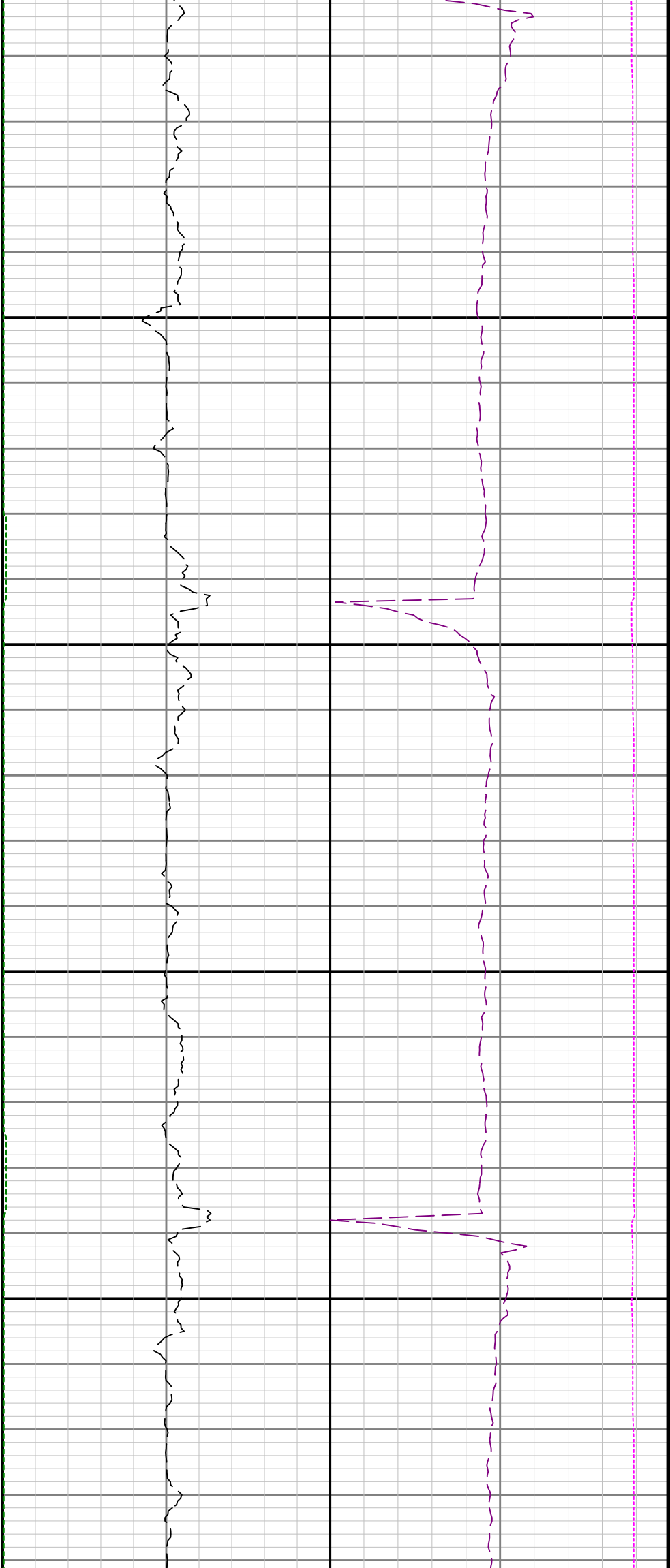

0 16300 16400

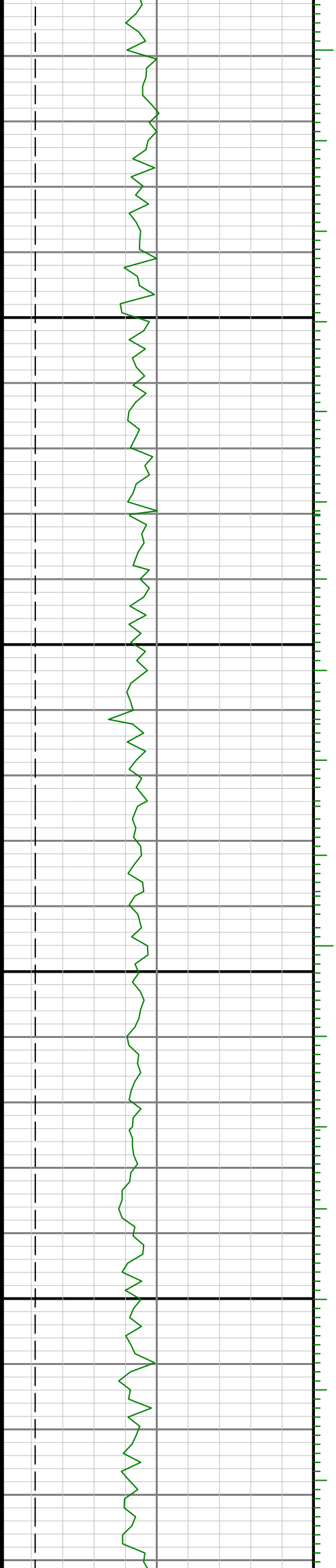

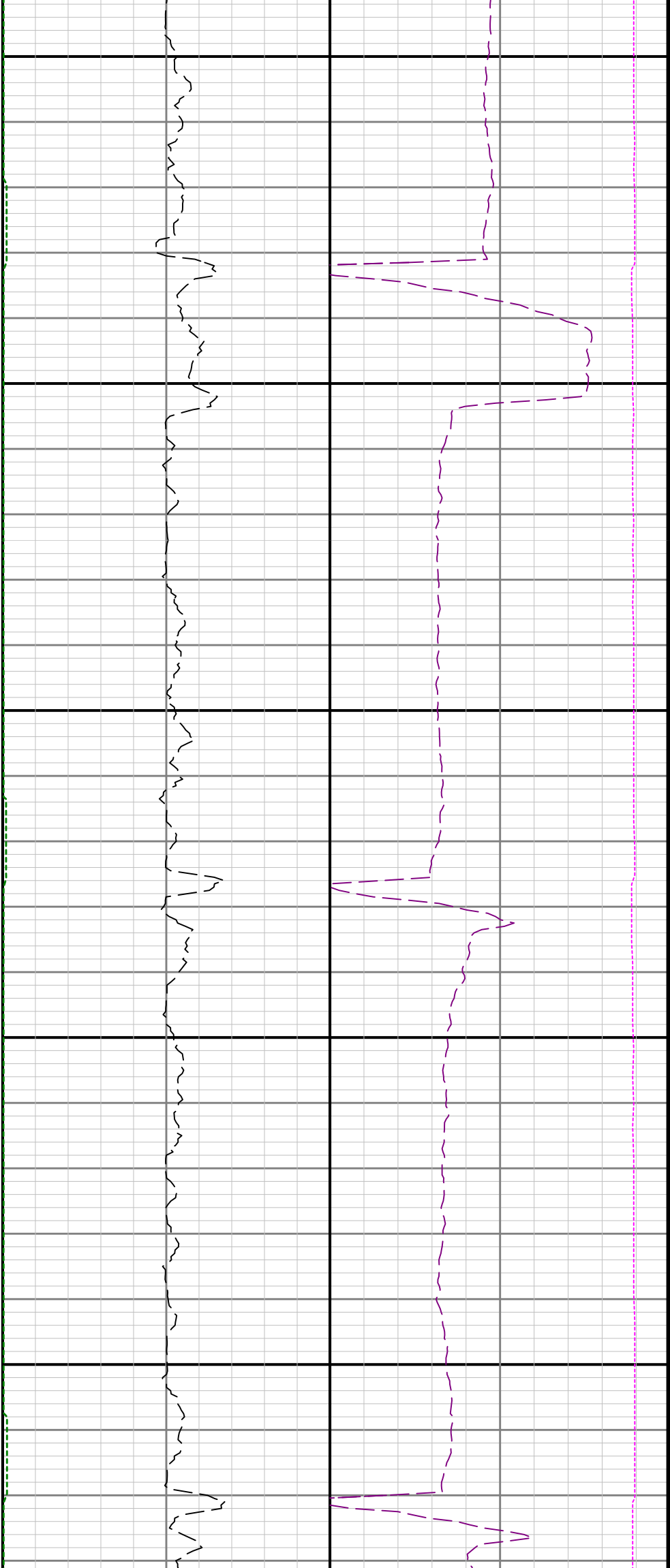

16500

16600

