

<<< Fold Here >>>
All interpretations are opinions based on inferences from electrical or other measurements and we cannot and do not guarantee the accuracy or correctness of any interpretation, and we shall not, except in the case of gross or willful negligence on our part, be liable or responsible for any loss, costs, damages, or expenses incurred or sustained by anyone resulting from any interpretation made by any of our officers, agents or employees. These interpretations are also subject to our general terms and conditions set out in our current Price Schedule.
Comments
Log ran as per customer request Depth referenced to Casing Tally reported Marker Joint at 6173.2 FT Adjusted -27 FT to correlate with Marker Joint Log ran with 2500 PSI Surface Induced Pressure Logging tools were clean and free of any debris upon completion of operations Thank you for choosing Reliance Oilfield Services, LLC!

Sensor	Offset (ft)	Schematic	Description	Length (ft)	O.D. (in)	Weight (lb)
			Titan CHD-14375 GO Titan 1-7/16" Assembled Electric Cable Head with 1" Fishing Neck	1.03	1.44	3.60

TEMP	19.20		SO BS CENT-2750-4500 Slip Over 2-3/4" I.D. for 4-1/2" O.D. Casing Bow Spring Centralizer	1.33	3.25	10.00
WVFS8	16.96		Probe Radii-2750 RBT (071220) Probe 2-3/4" Radial Cement Bond Tool with Integral Temperature Sub	9.39	2.75	105.00
WVFS7	16.96					
WVFS6	16.96					
WVFS5	16.96					
WVFS4	16.96					
WVFS3	16.96					
WVFS2	16.96					
WVFS1	16.96					
WVFCAL	16.96					
WVF3FT	16.96					
WVF5FT	15.96					
CCL\$2	11.83					
CCL\$1	11.83					
GR	10.50		SO BS CENT-2750-4500 Slip Over 2-3/4" I.D. for 4-1/2" O.D. Casing Bow Spring Centralizer	1.33	3.25	10.00
			Probe GR-CCL-2750 6PB (FW1810-001) Probe 2-3/4" rev.1 Digital Scintillation Gamma Ray/CCL Combined with 6 Pin Bottom for CNT	4.80	2.75	55.00
CNLSC	4.53					
CNSSC	4.12	Probe CN-2750 BL (FW1308-020_A1483) Probe 2-3/4" Compensated Neutron with Bottom Load	5.03	2.75	60.00	
LOCTIM	0.00					
UTCTIM	0.00	Probe CENT-2750 Probe 2-3/4" Electric Inline Bowspring Centralizer	2.88	2.75	20.00	

Dataset:

noble_rampart a32-730_cnl_rbl_10-06-21.db: field/well/run1/main.1

Total length:

23.14 ft

Total weight:

263.60 lb

O.D.:

3.25 in

Calibration Report

Database File c:\programdata\warrior\data\noble energy\rampart a32-730\noble_rampart a32-730_cnl_rbl_10-06-21.db
Dataset Pathname main.1

Compensated Neutron Calibration Report

Serial Number: FW1308-020_A1483
Tool Model: 2750 BL

CALIBRATION Mon Oct 19 14:19:51 2020

Detector	Readings	Target	Normalization
Short Space	3241.60 cps	0.00 cps	1.0000
Long Space	452.04 cps	0.00 cps	1.0000
Ratio	Measured 7.1710	Reference 6.7797	
CNRAT Gain	0.9454		

Gamma Ray Calibration Report

Serial Number: FW1810-001
Tool Model: 2750 6PB
Performed: Mon Oct 19 14:19:51 2020

Calibrator Value:	637.0	GAPI
-------------------	-------	------

Background Reading:	100.1	cps
Calibrator Reading:	1264.5	cps

Sensitivity: 0.5471 GAPI/cps

Segmented Cement Bond Log Calibration Report

Serial Number: 071220
Tool Model: 2750 RBT

Calibration Casing Diameter:	5.500	in
Calibration Depth:	-71.812	ft

Master Calibration, performed (Derived):

	Raw (v)		Calibrated (mv)		Results	
	Zero	Cal	Zero	Cal	Gain	Offset
3'	0.000	0.681	0.800	71.921	104.488	0.792
CAL	0.642	0.642				
5'	-0.008	0.582	0.800	71.921	120.640	1.764
SUM						
S1	0.001	0.672	0.000	100.000	148.900	-0.085
S2	0.000	0.655	0.000	100.000	152.698	-0.035
S3	0.000	0.682	0.000	100.000	146.613	-0.033
S4	0.001	0.726	0.000	100.000	137.794	-0.080
S5	0.001	0.732	0.000	100.000	136.759	-0.137
S6	0.001	0.733	0.000	100.000	136.570	-0.117
S7	0.000	0.718	0.000	100.000	139.239	-0.039
S8	0.001	0.690	0.000	100.000	145.030	-0.113

Air Zero Calibration, performed Wed Oct 6 10:24:53 2021:

Raw (v)	Calibrated (v)	Results
---------	----------------	---------

	Zero	Zero	Offset
3'	0.006	0.000	-0.000
5'	0.010	0.000	-0.001
SUM			
S1	0.007	0.000	0.000
S2	0.007	0.000	0.000
S3	0.009	0.000	0.000
S4	0.008	0.000	0.000
S5	0.008	0.000	0.001
S6	0.007	0.000	0.001
S7	0.008	0.000	0.000
S8	0.007	0.000	0.001

Temperature Calibration Report

Serial Number: 071220
 Tool Model: 2750 RBT
 Performed: Mon Oct 19 14:19:51 2020

	Reference	Reading
Low Reference:	100.00 degF	109.43 degF
High Reference:	350.00 degF	405.87 degF

Gain: 0.84
 Offset: 7.72
 Delta Spacing: 1



Main Pass

Recorded With 2500 PSI Surface Induced Pressure

Database File: noble energy\rampart a32-730\noble_rampart a32-730_cnl_rbl_10-06-21.db
 Dataset Pathname: main.1
 Presentation Format: edge_cnl_prb
 Dataset Creation: Wed Oct 06 15:04:09 2021
 Charted by: Depth in Feet scaled 1:240

0	Gamma Ray (GAPI)	120	60	Neutron Porosity (pu)	0	0	Far Neutron (cps)	1000
4.5	Casing Collar Locator	1.1				0	Near Neutron (cps)	5000
0	Temperature (degF)	20						
-100	Line Speed (ft/min)	100						
0	Line Tension (lb)	2000						
-2	Differential Temperature (degF)	2						
Temperature (degF)								

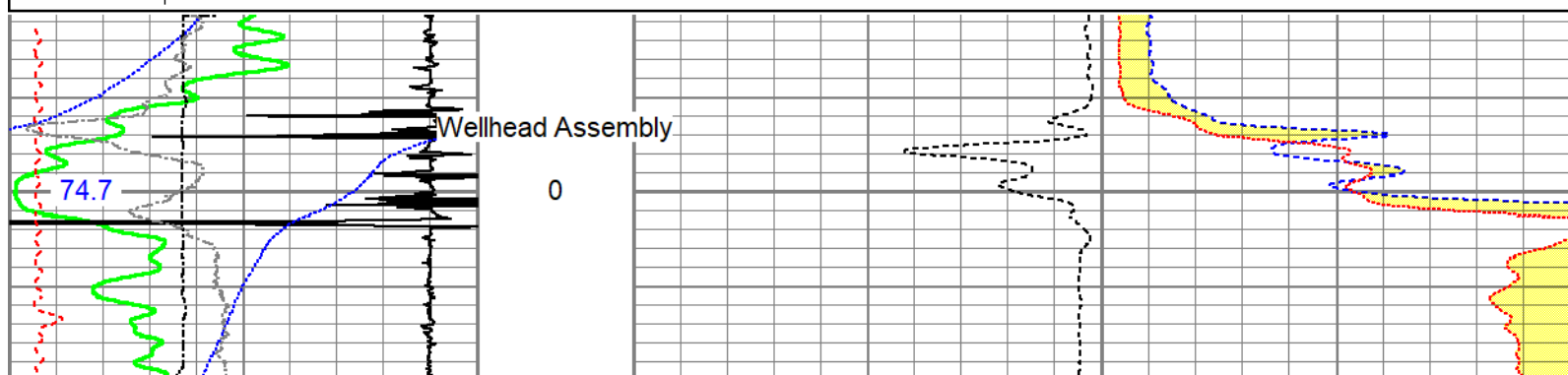

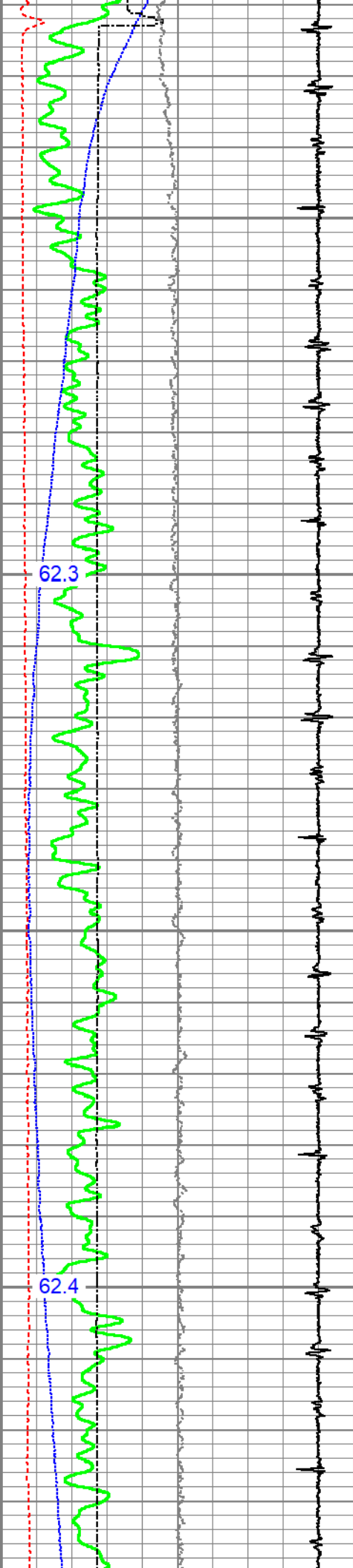

100

200

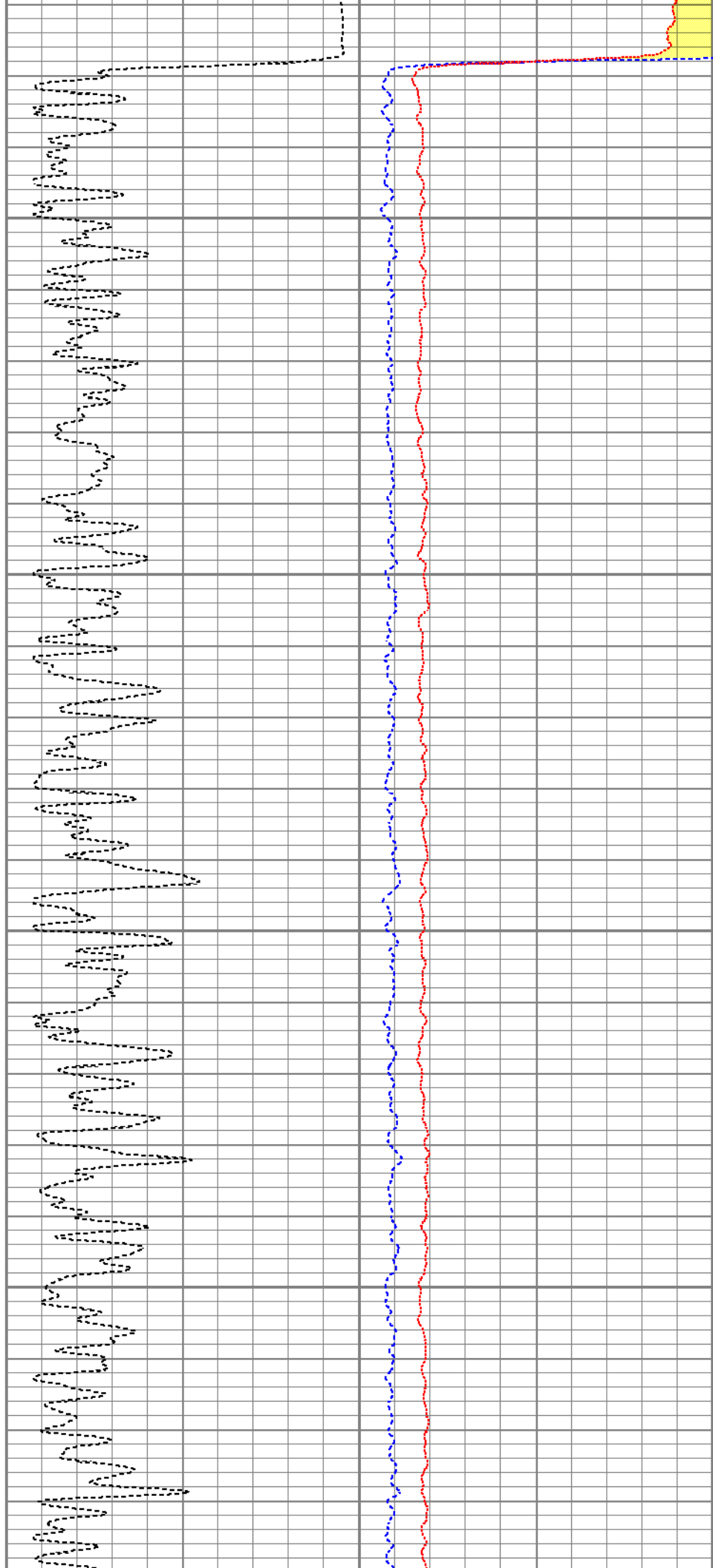

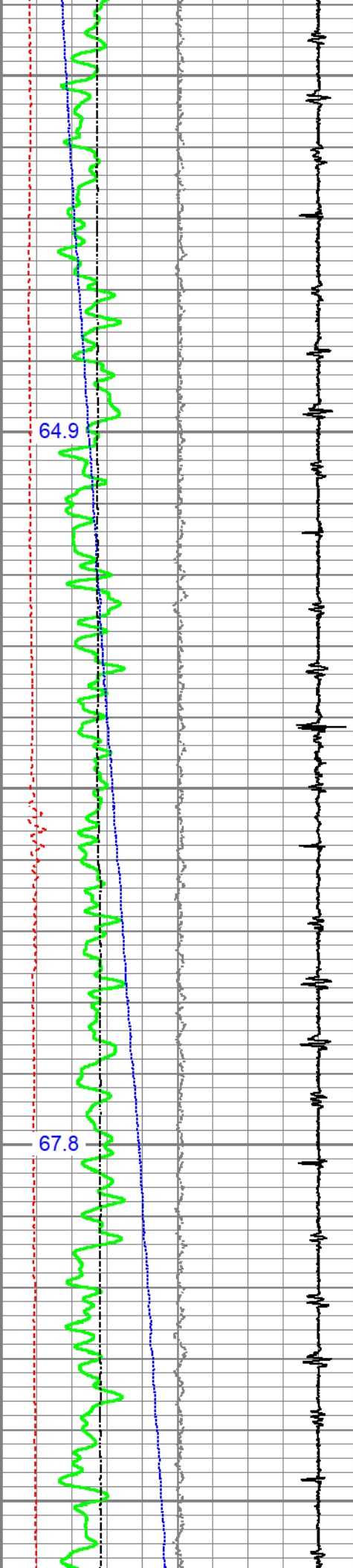

300

400

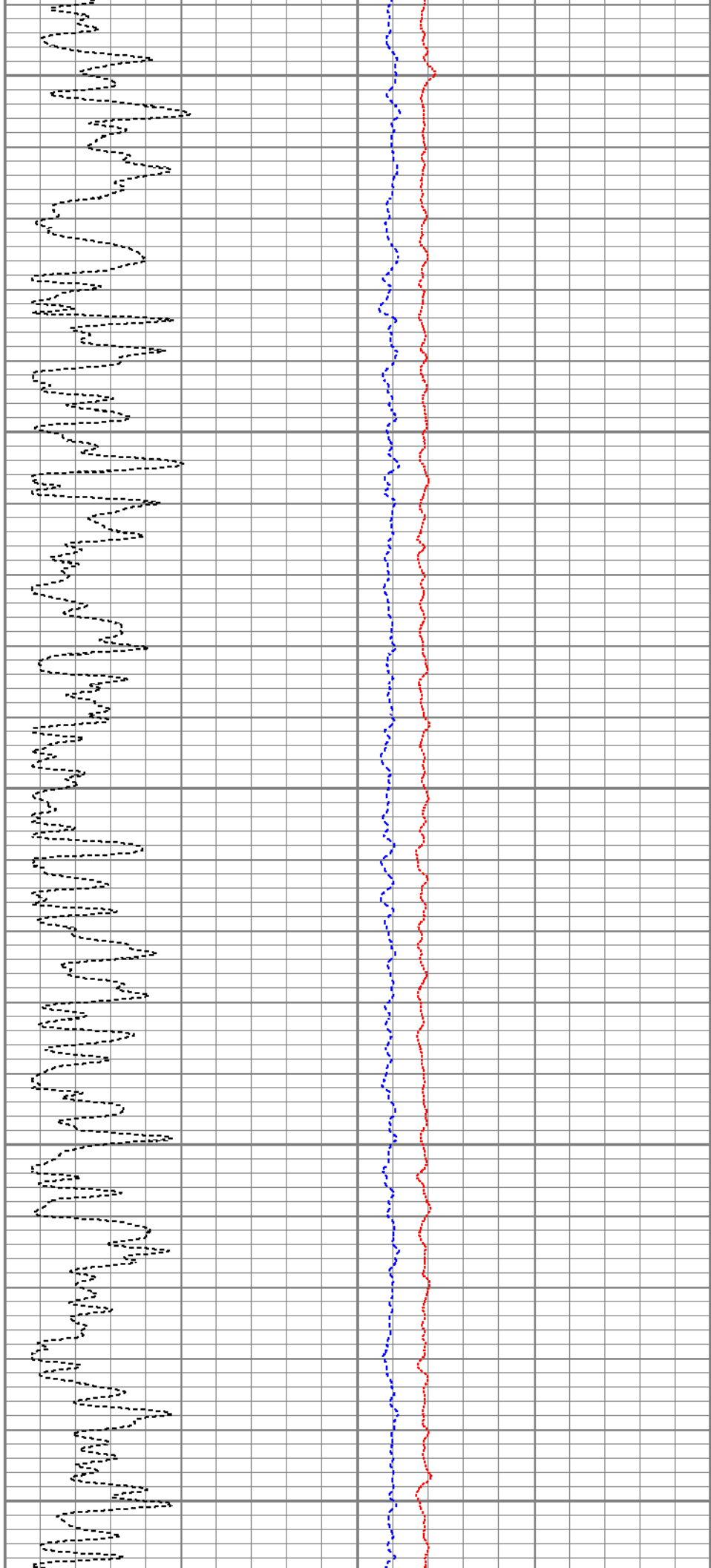

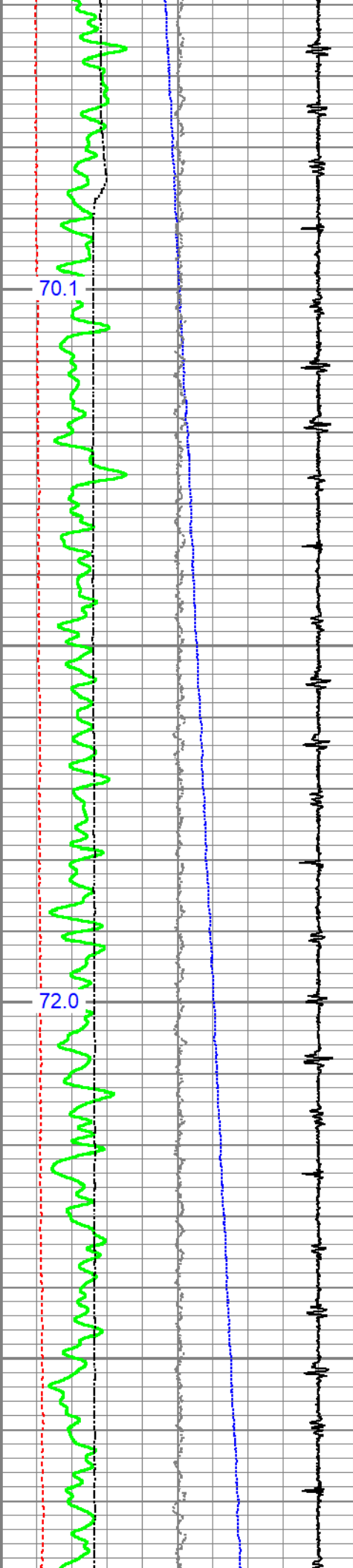

70.1

72.0

500

600

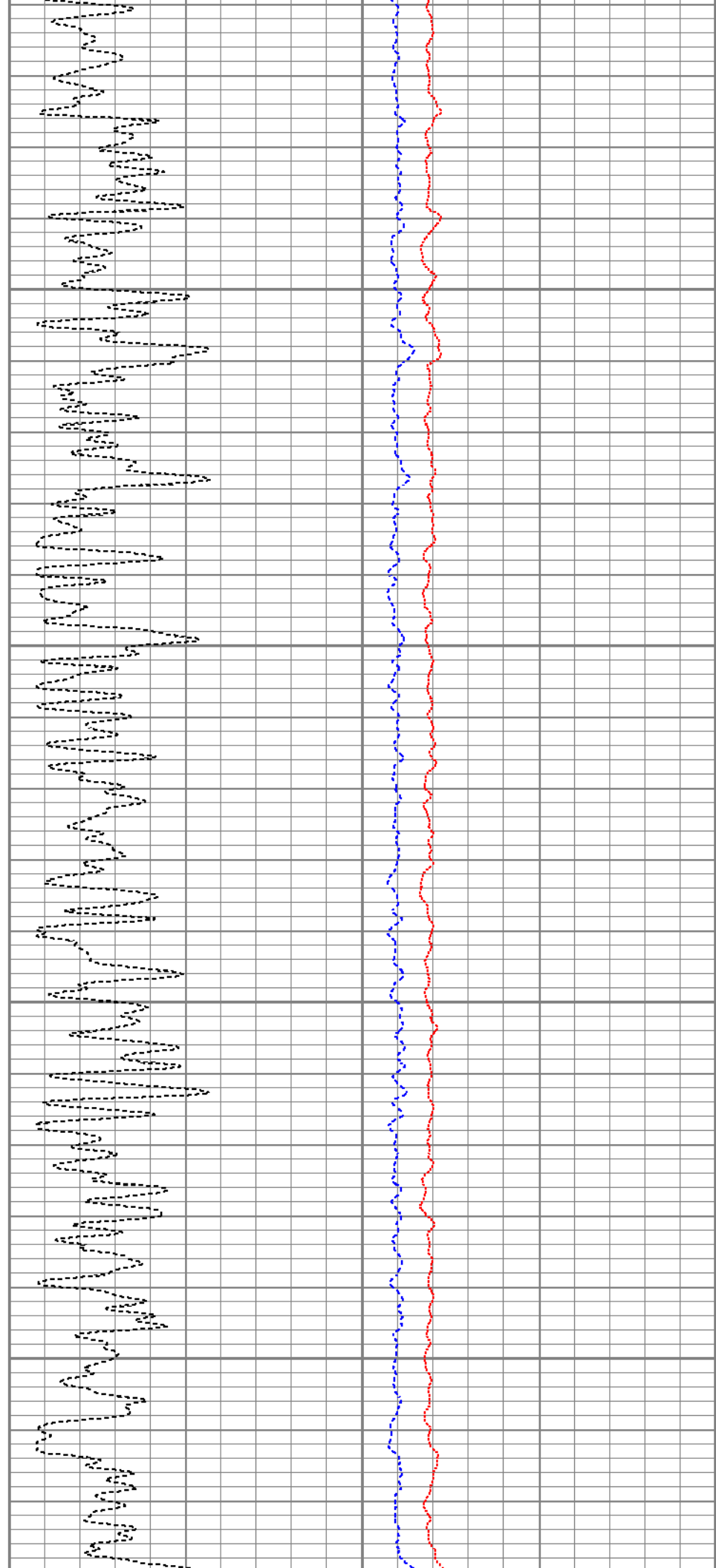

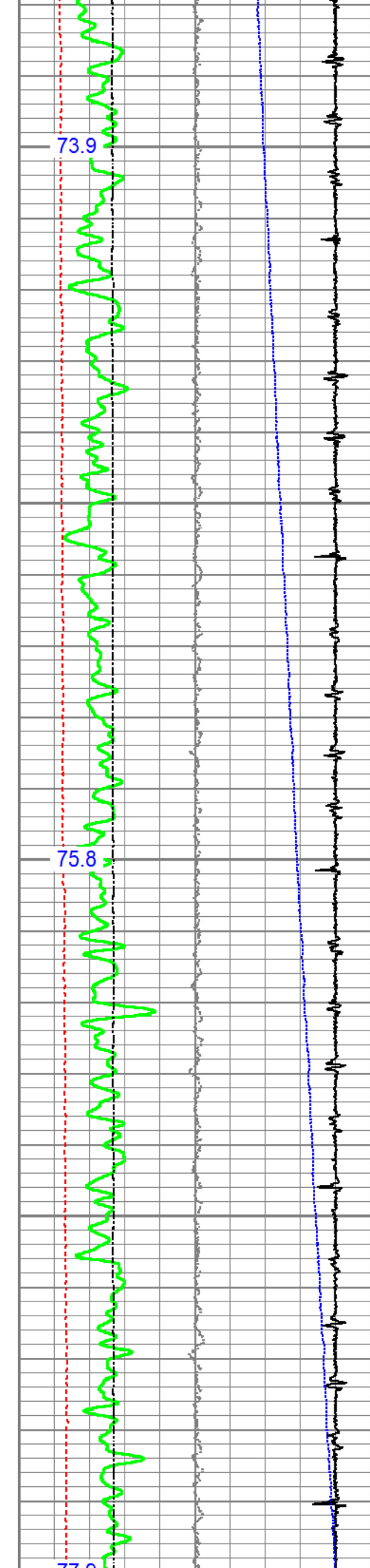

700

800

900

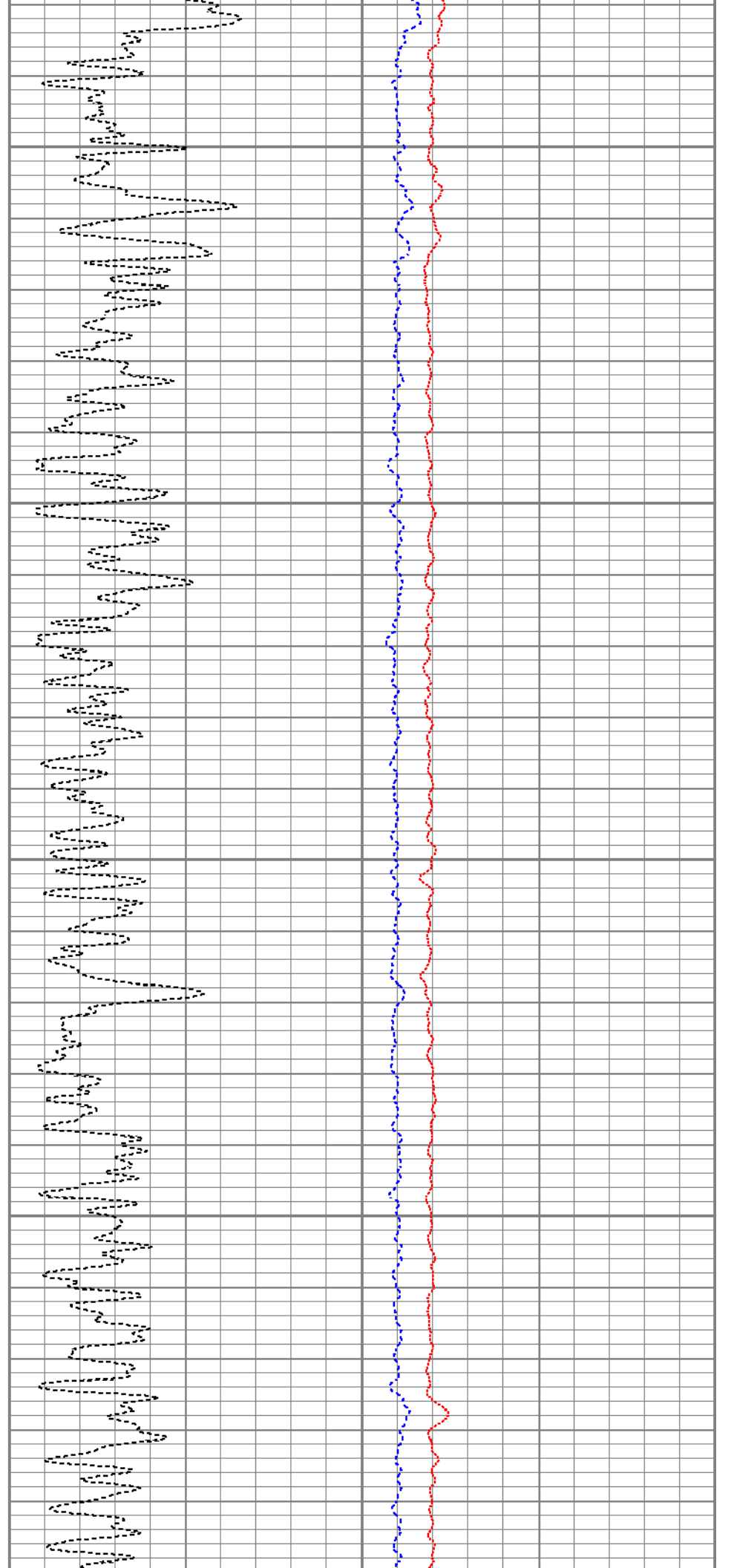

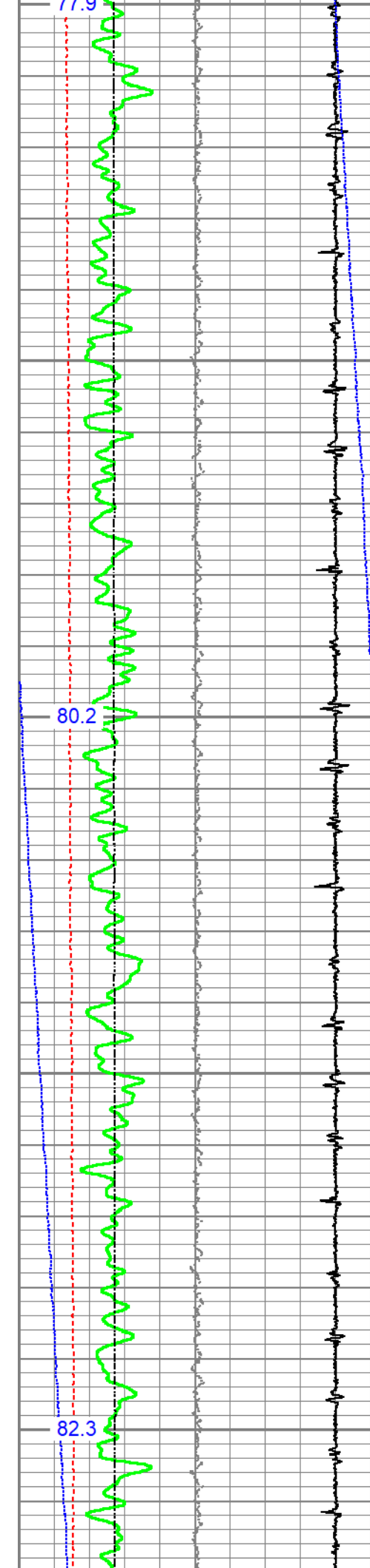

900
1000
1100

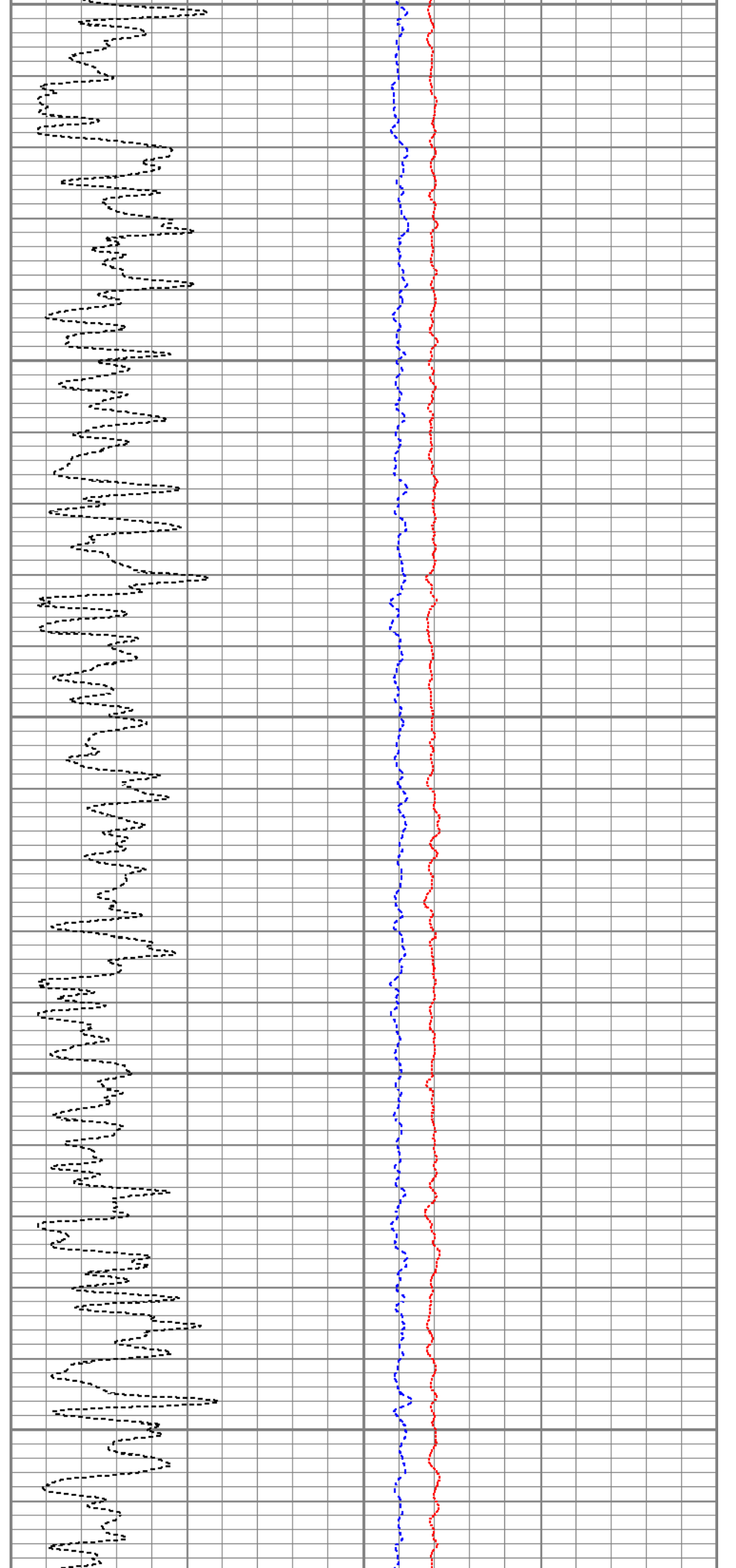

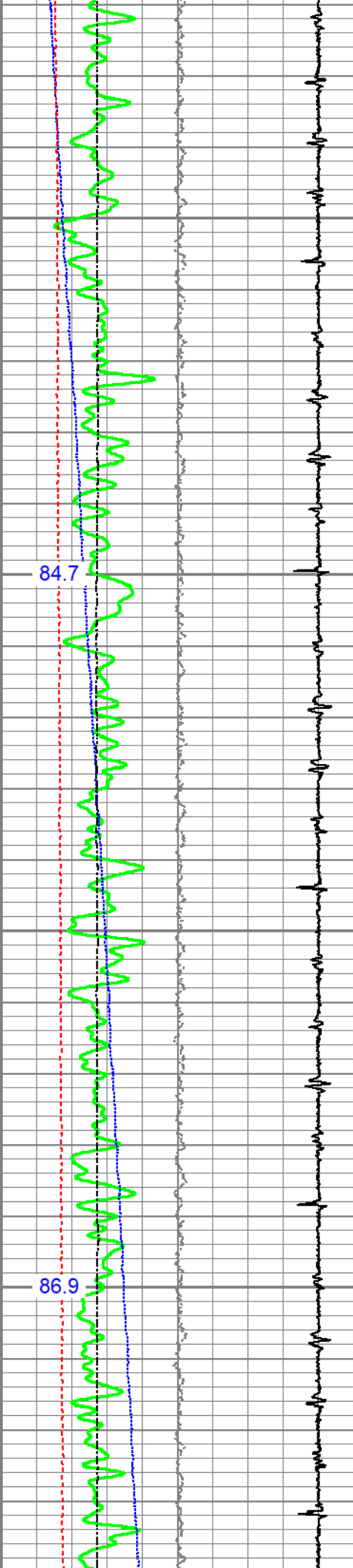

1200

1300

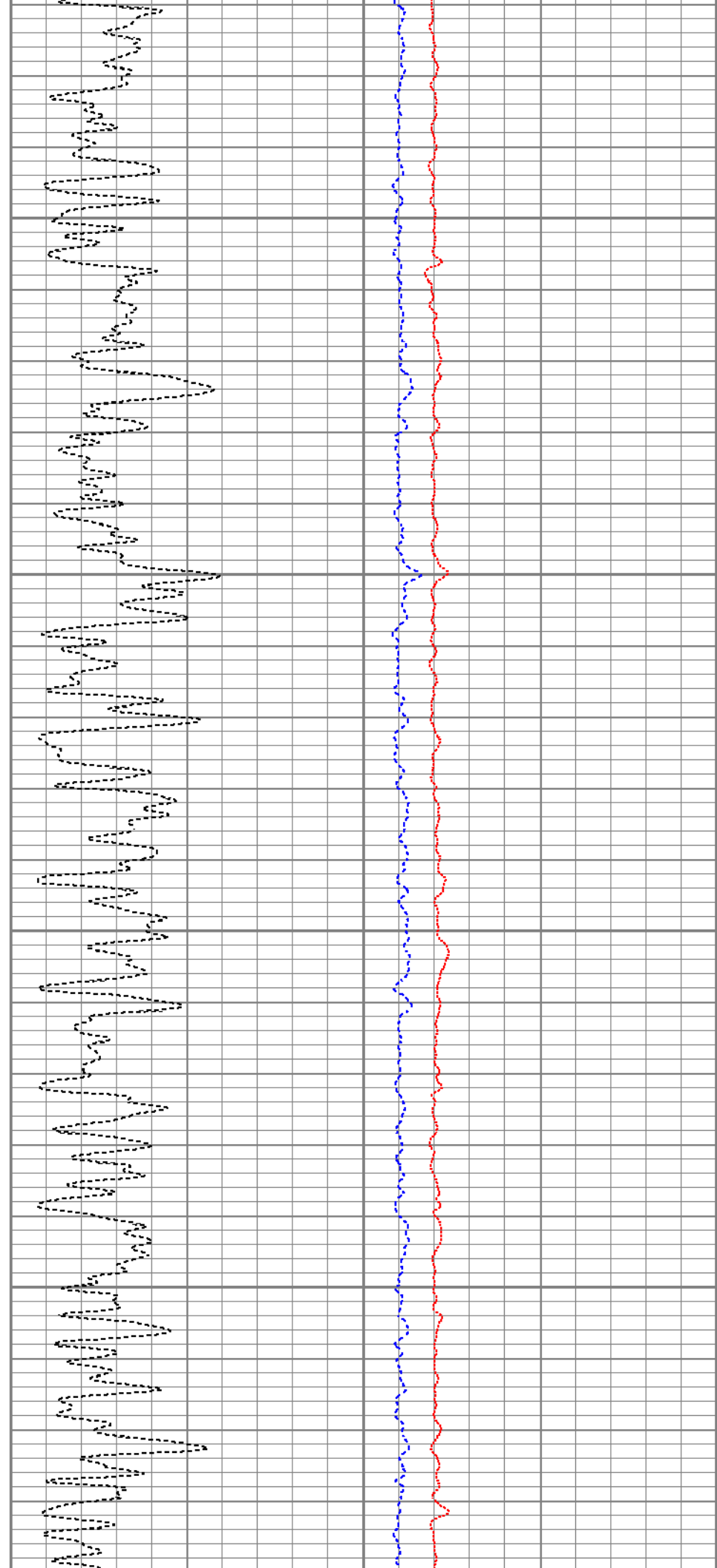

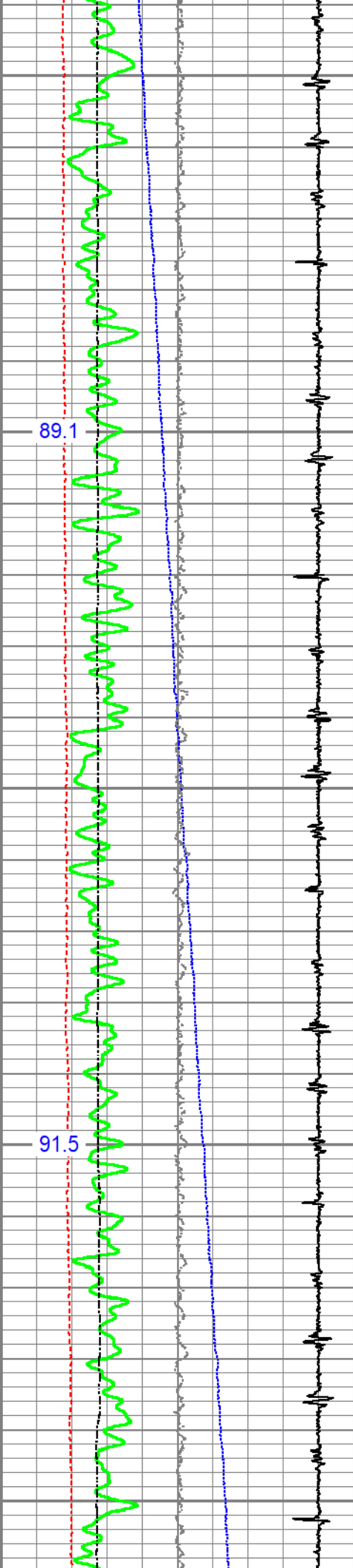

1400

1500

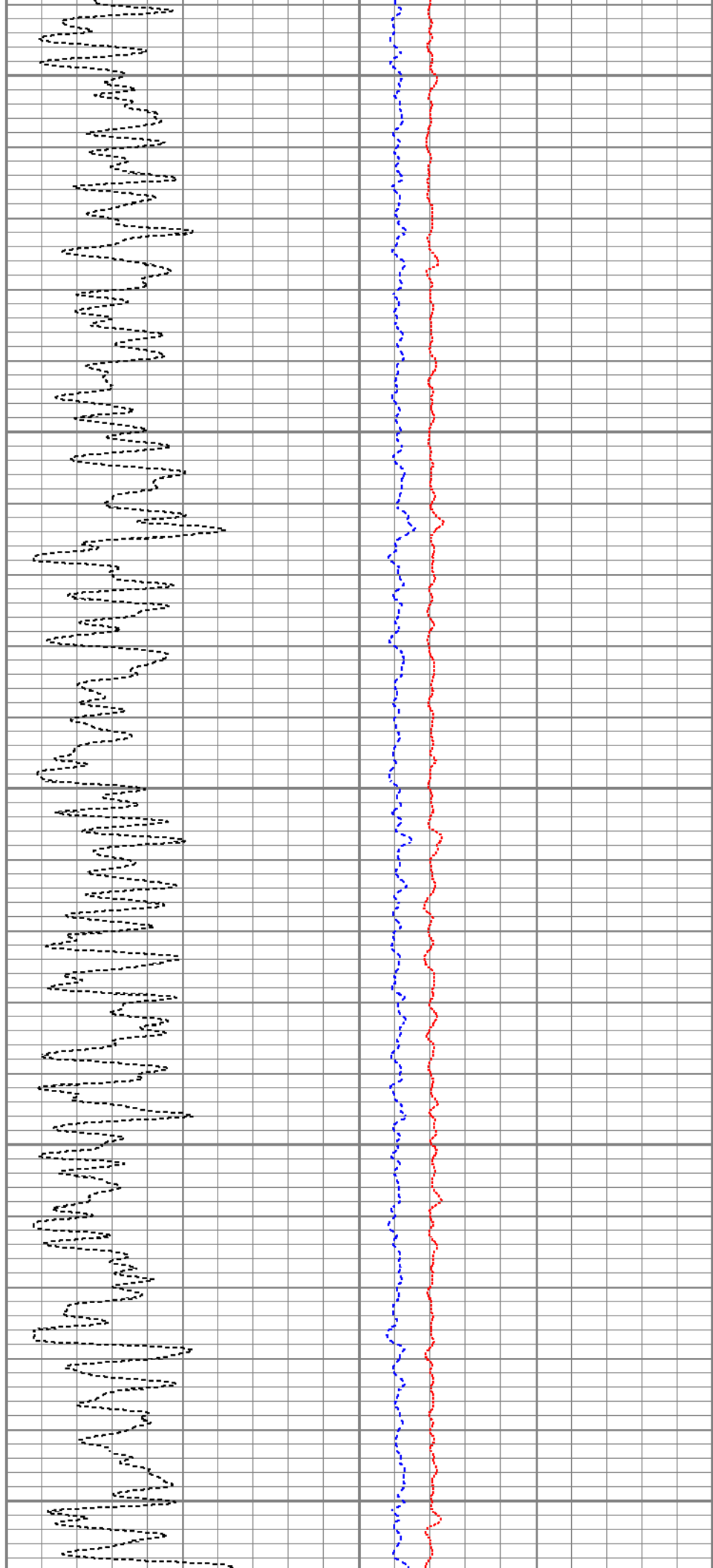

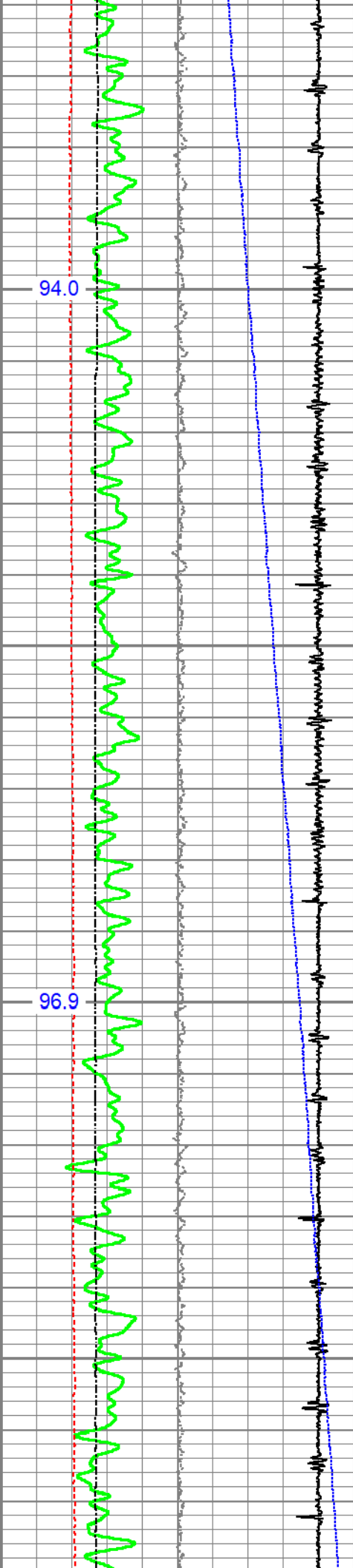

1600

1700

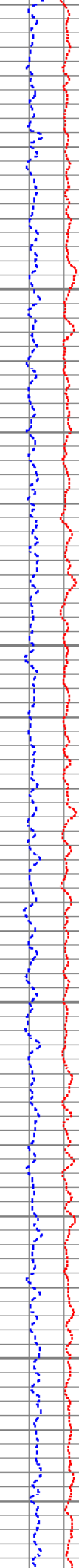
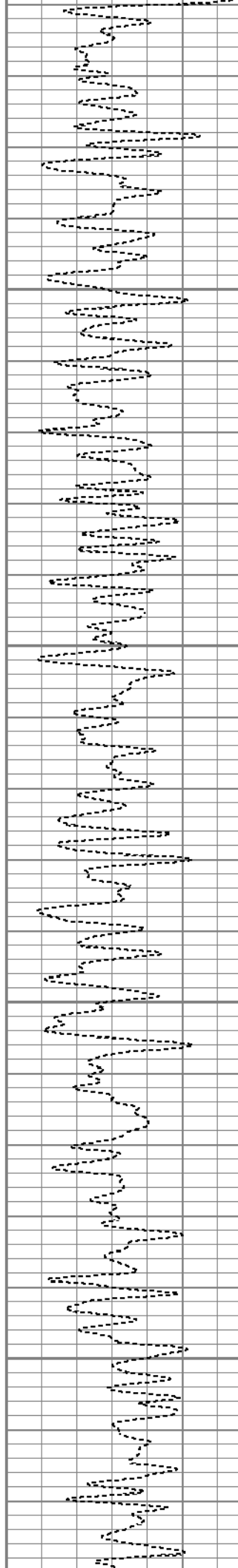

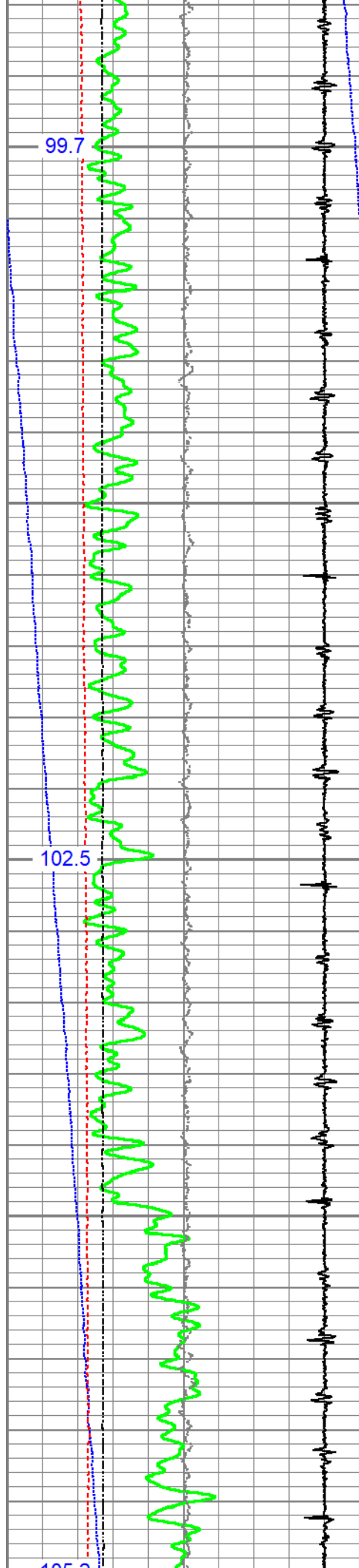

1800

1900

2000

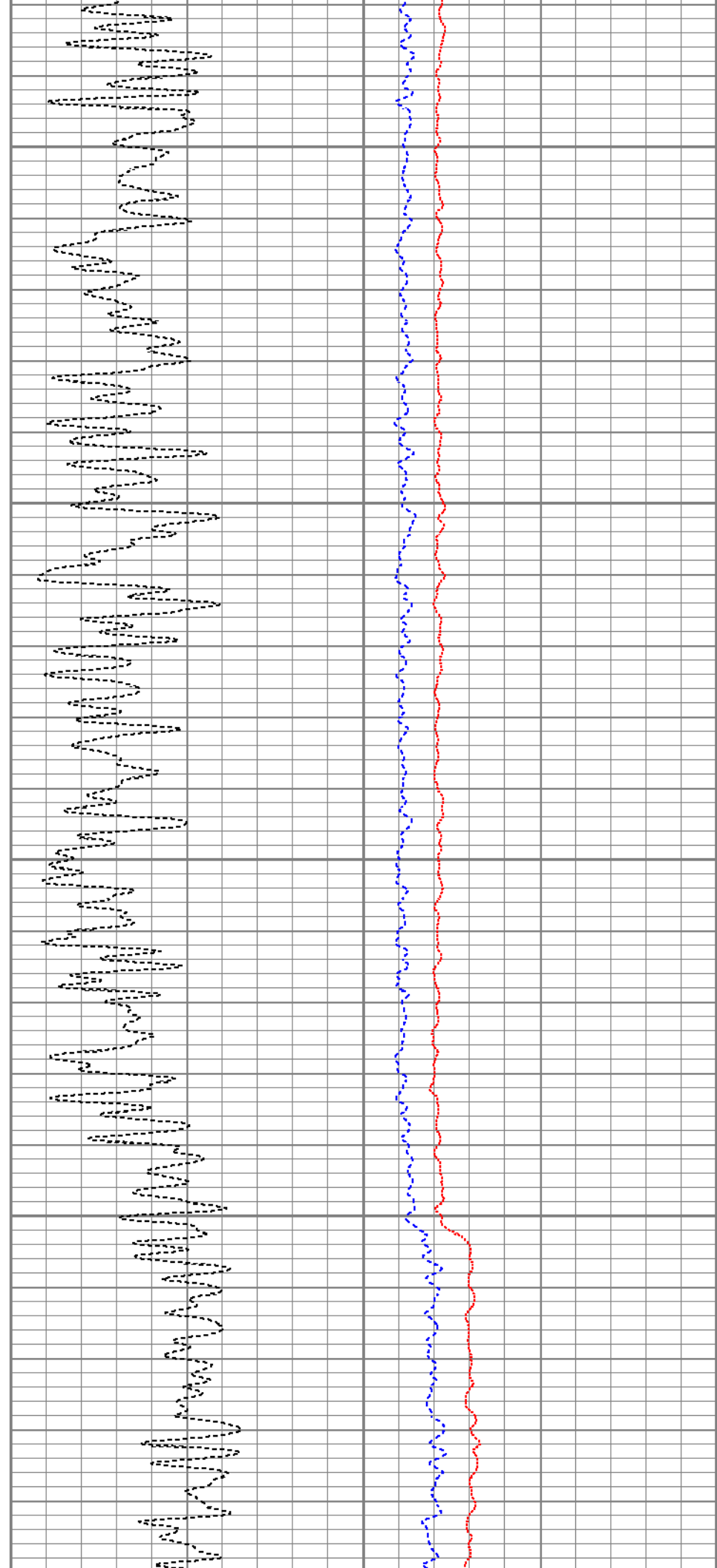

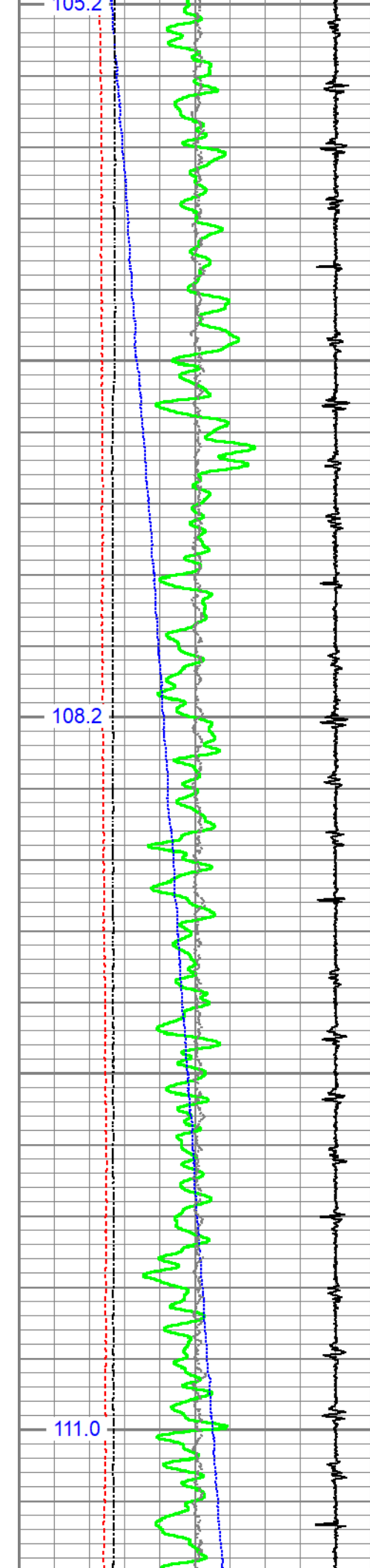

2000

2100

2200

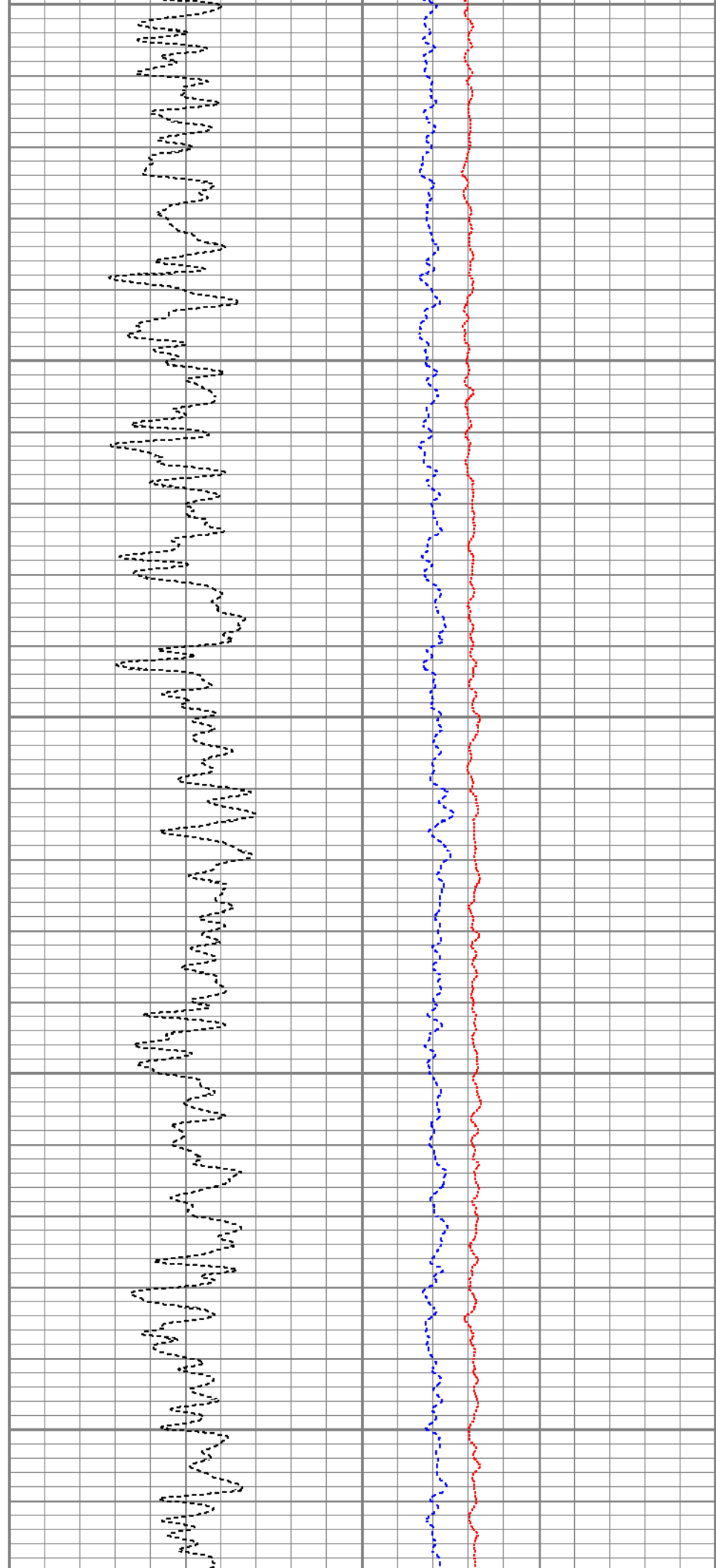

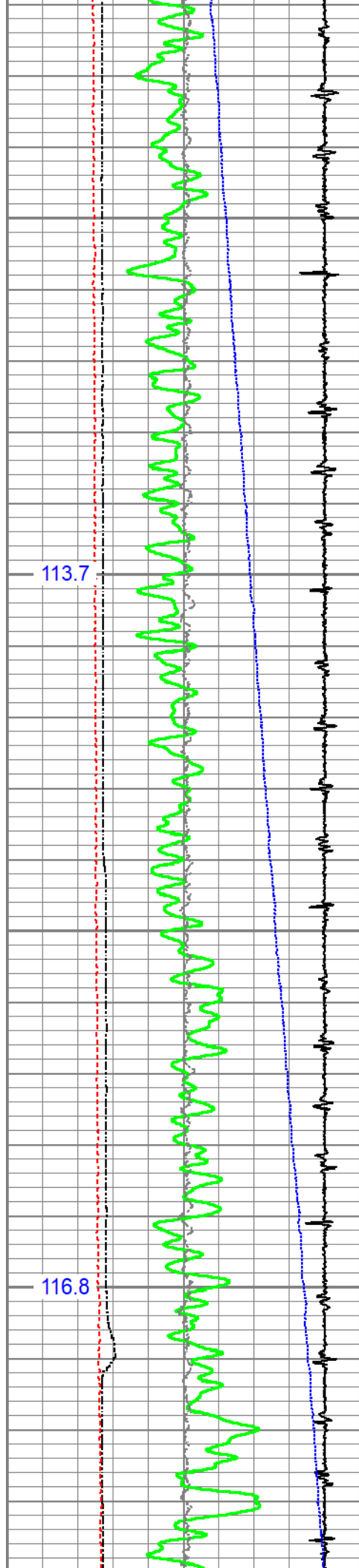

2300

2400

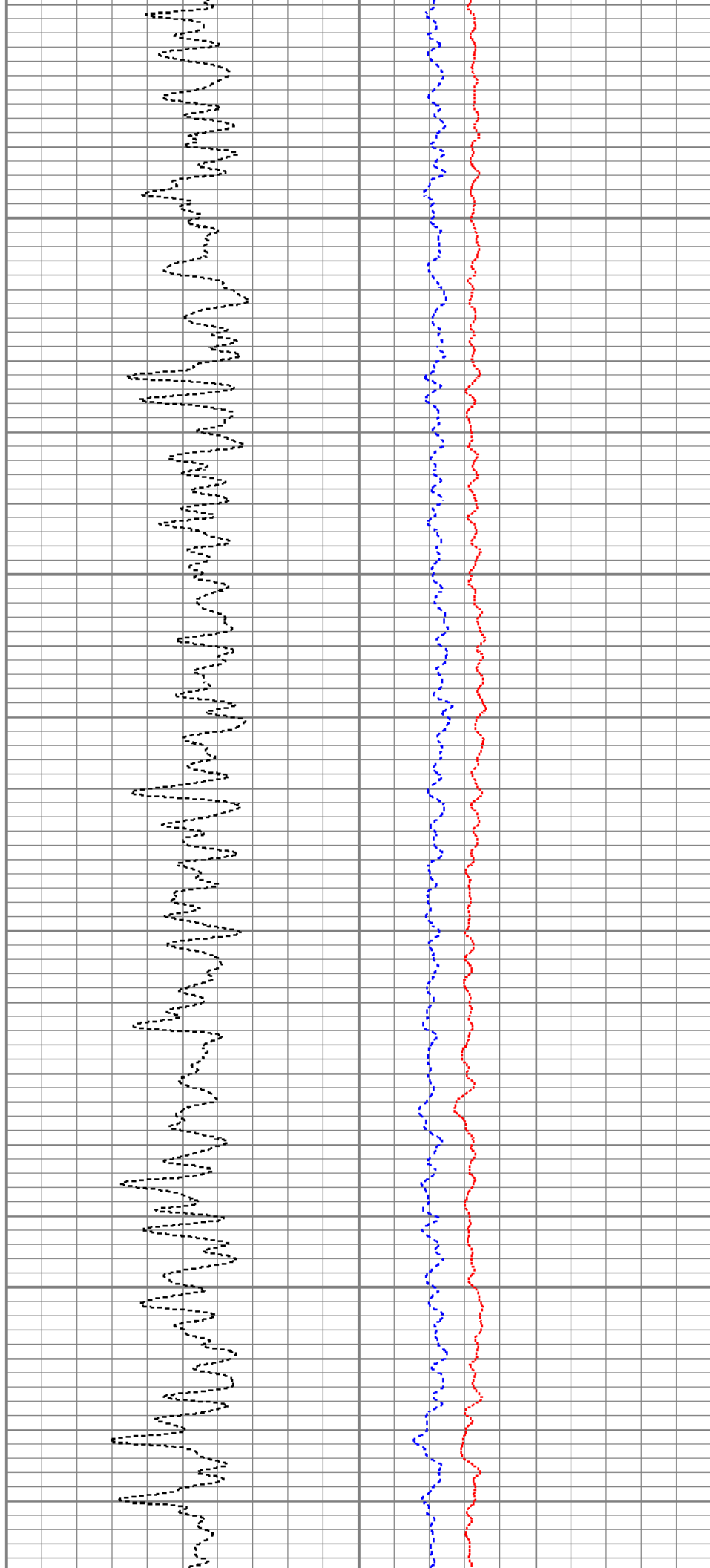

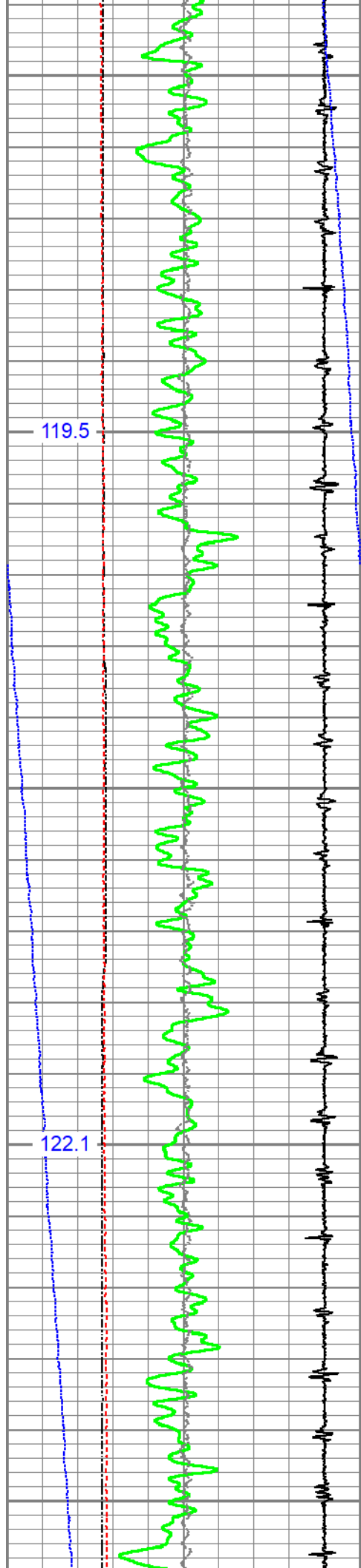

2500

2600

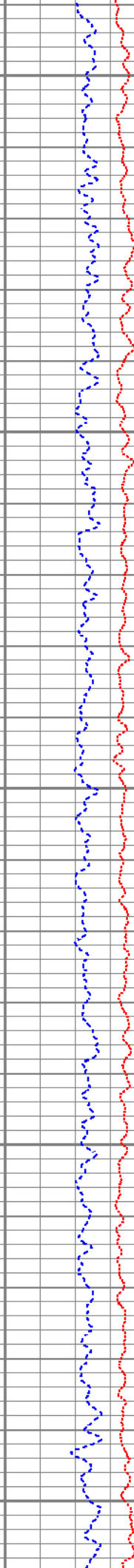
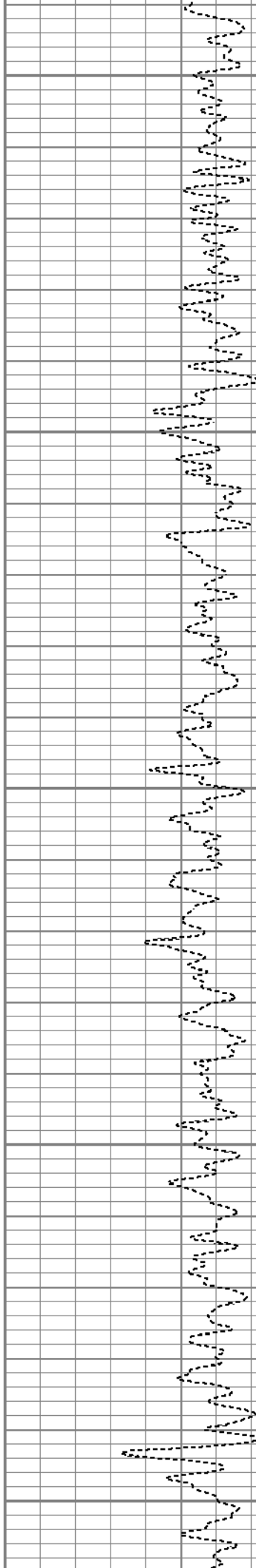

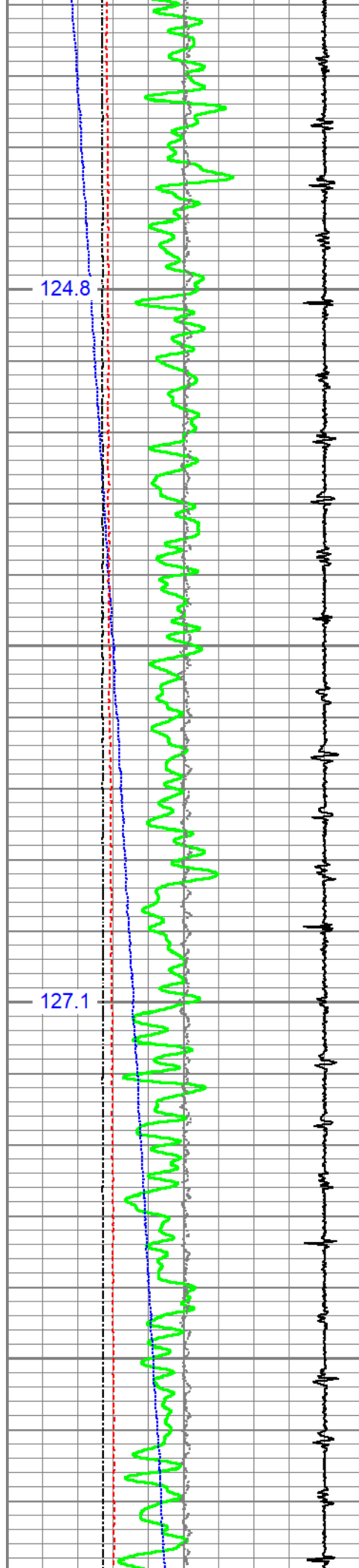

2700

2800

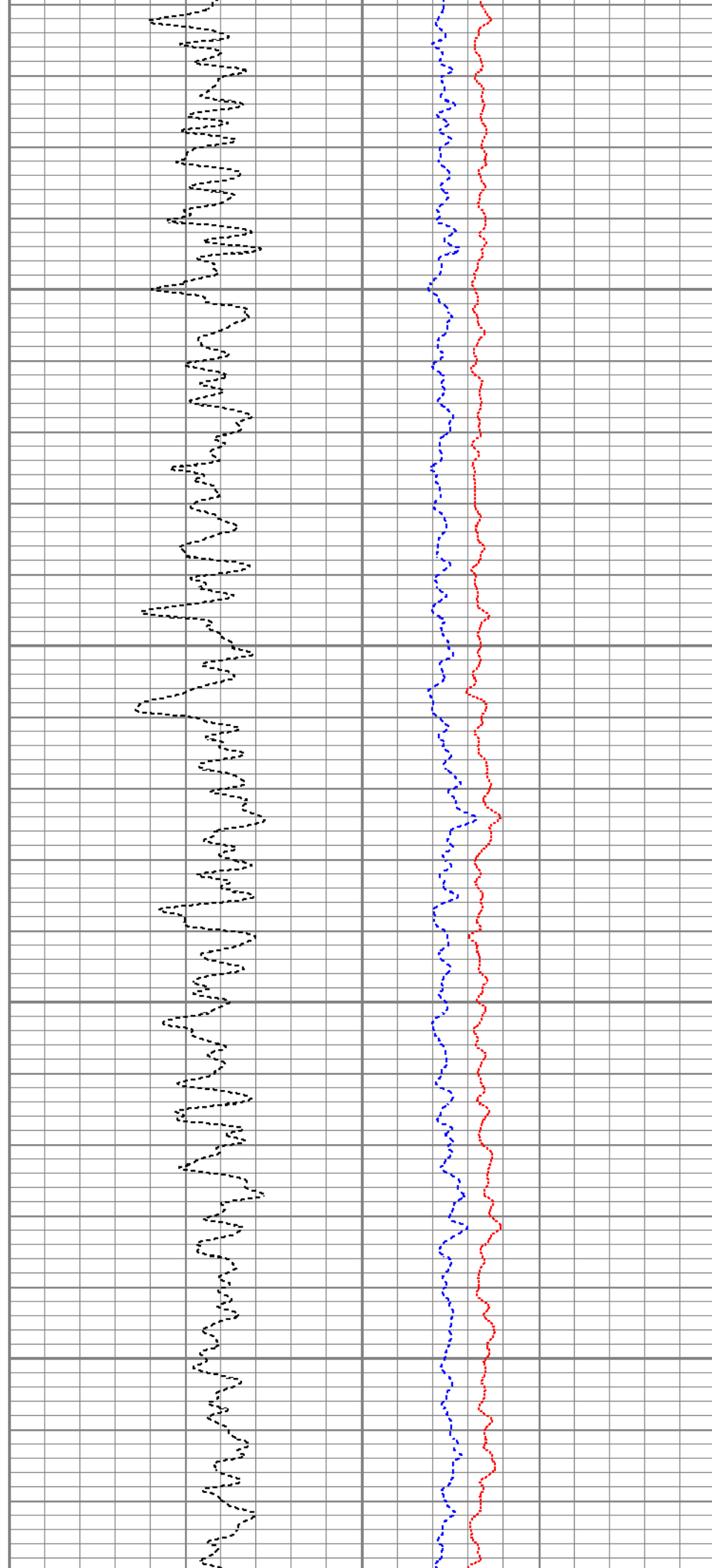

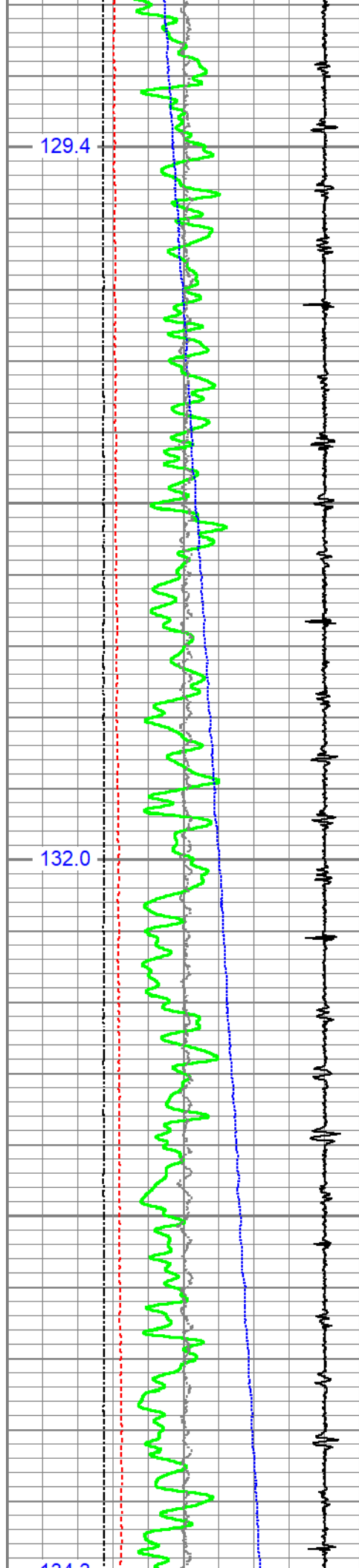

2900

3000

3100

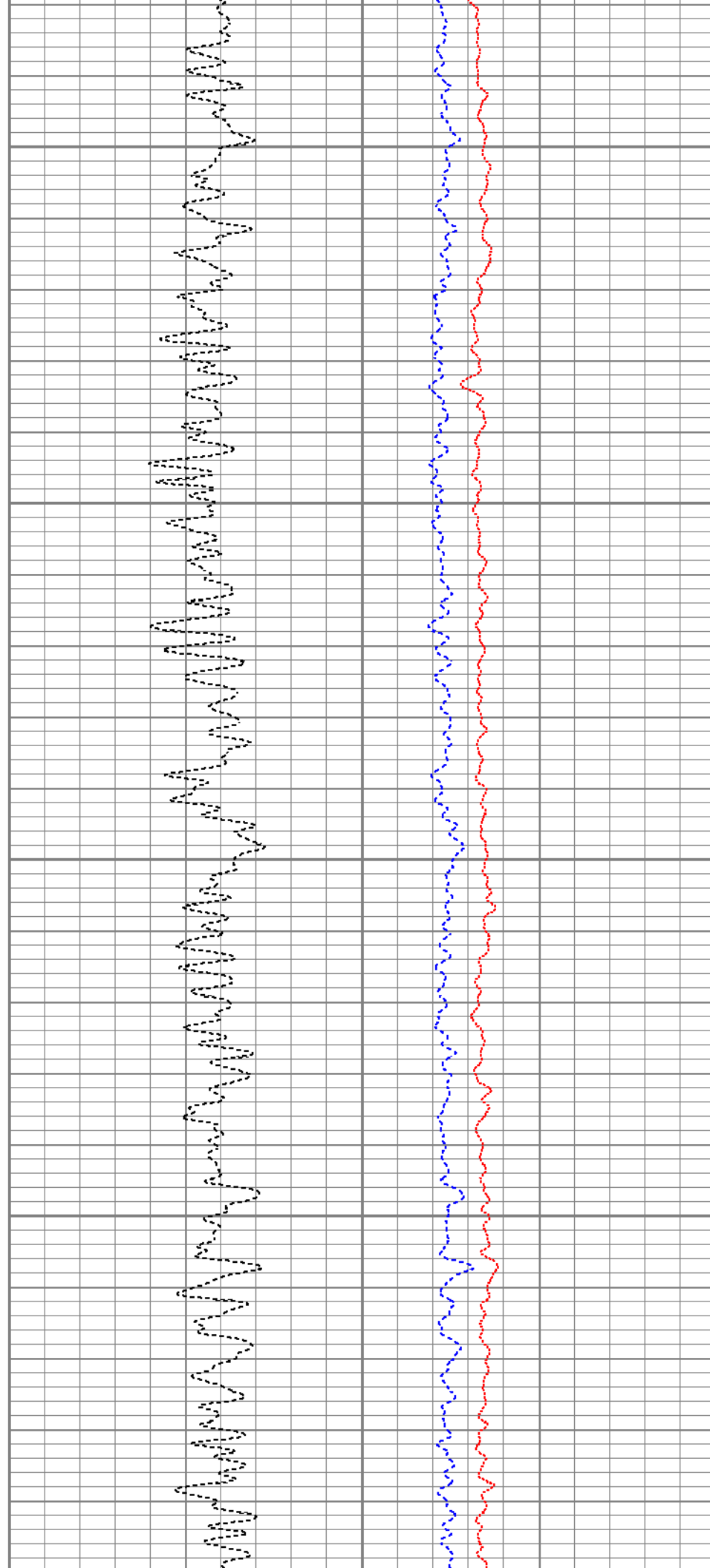

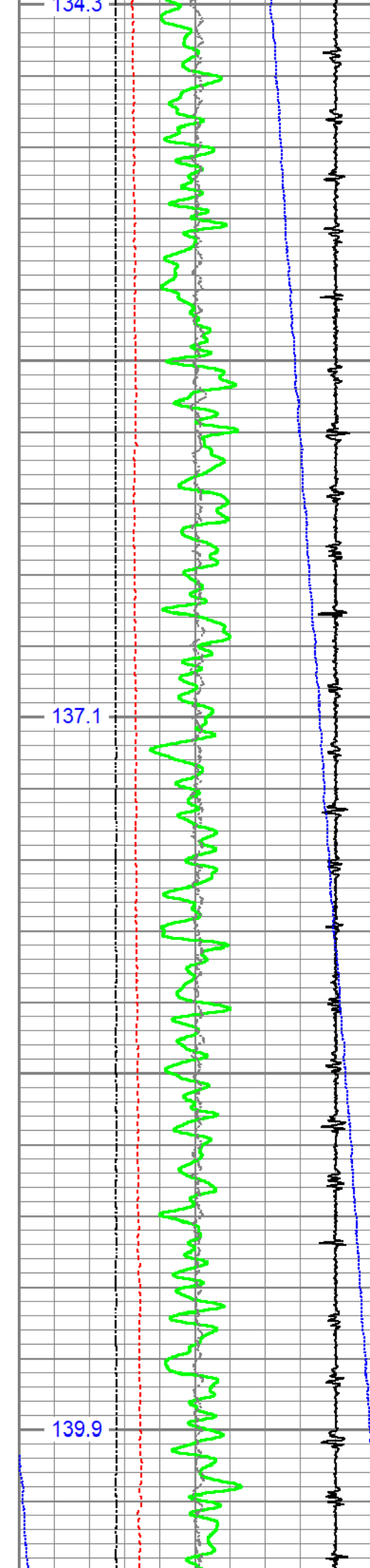

3100

3200

3300

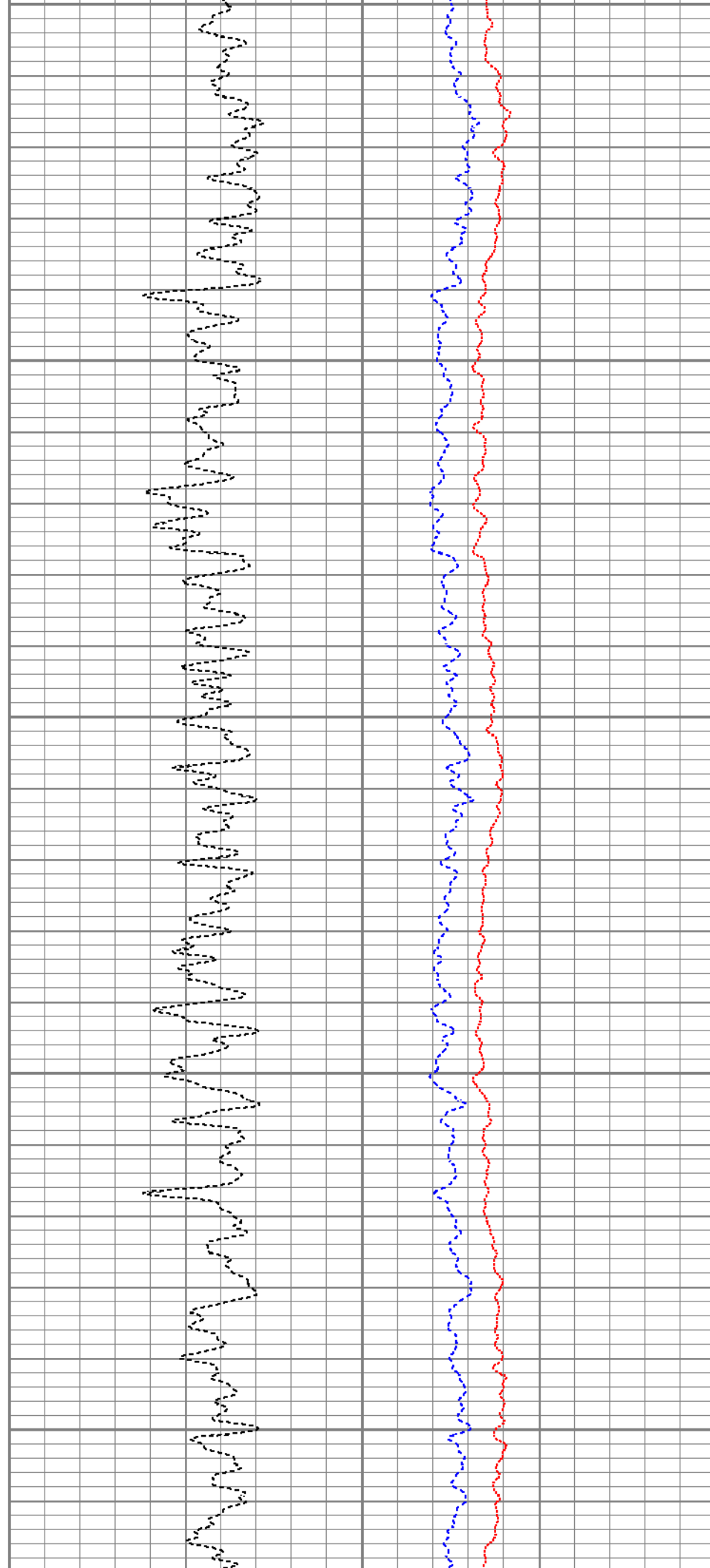

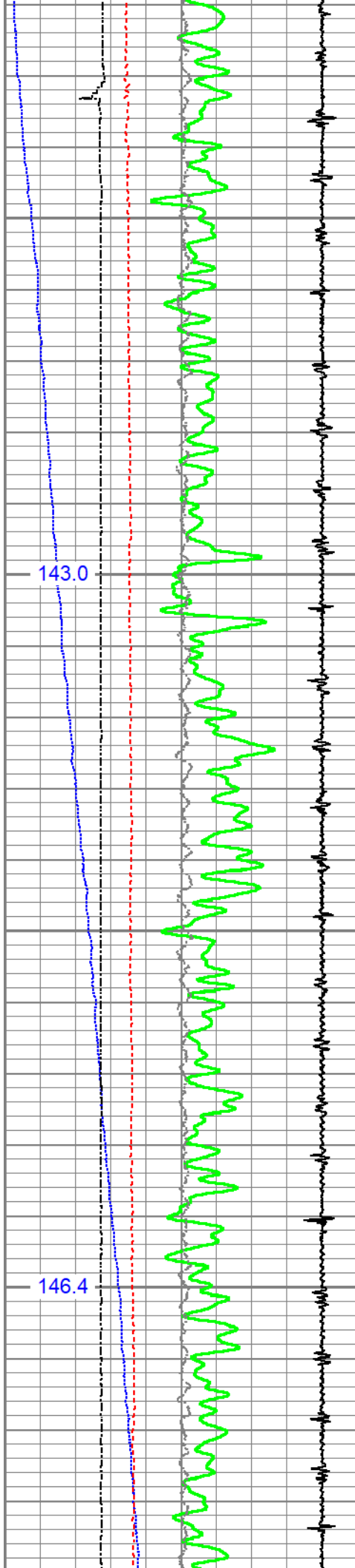

3400

3500

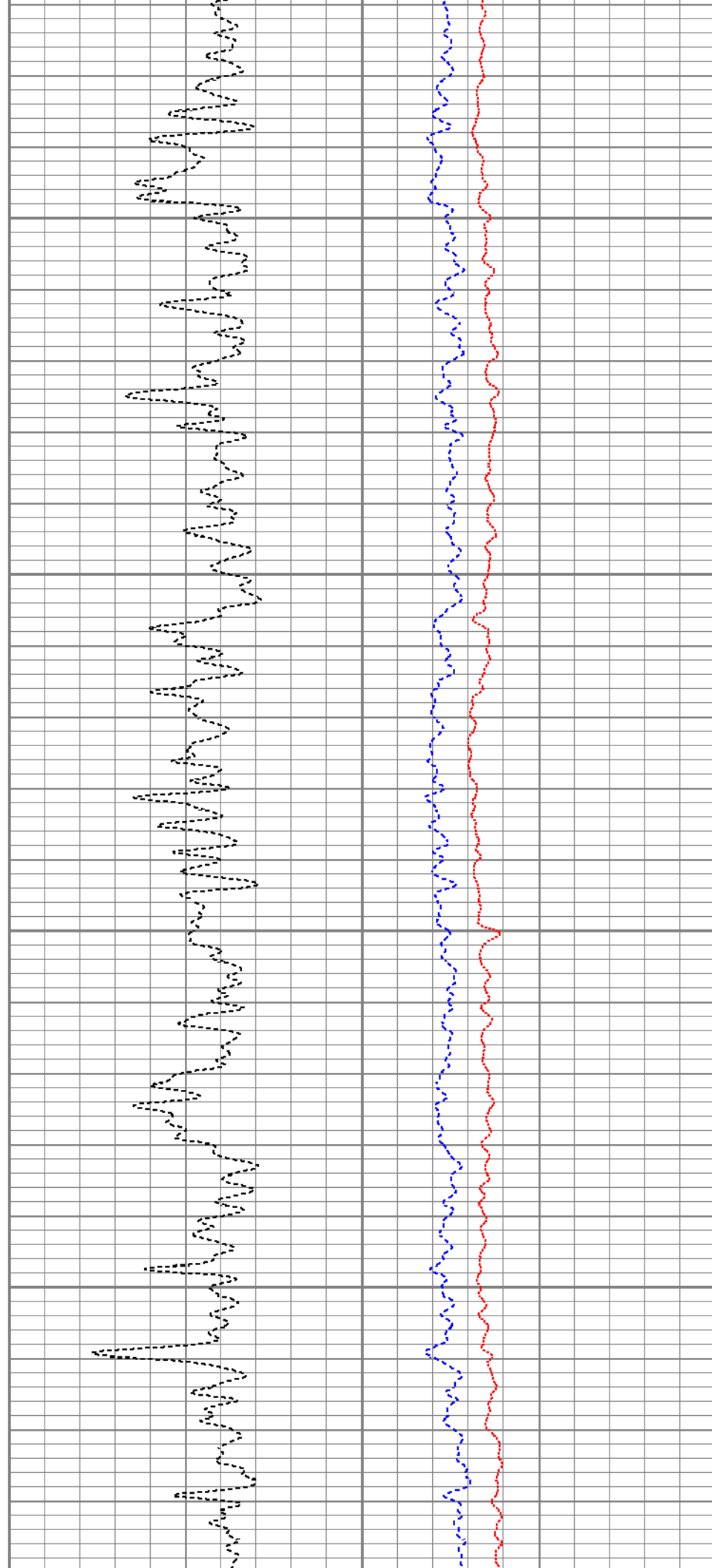

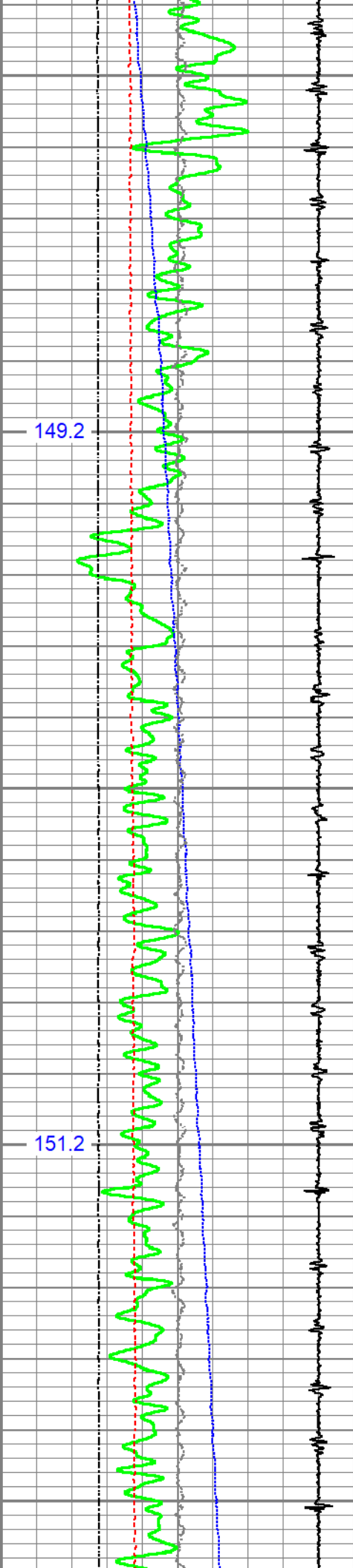

3600

3700

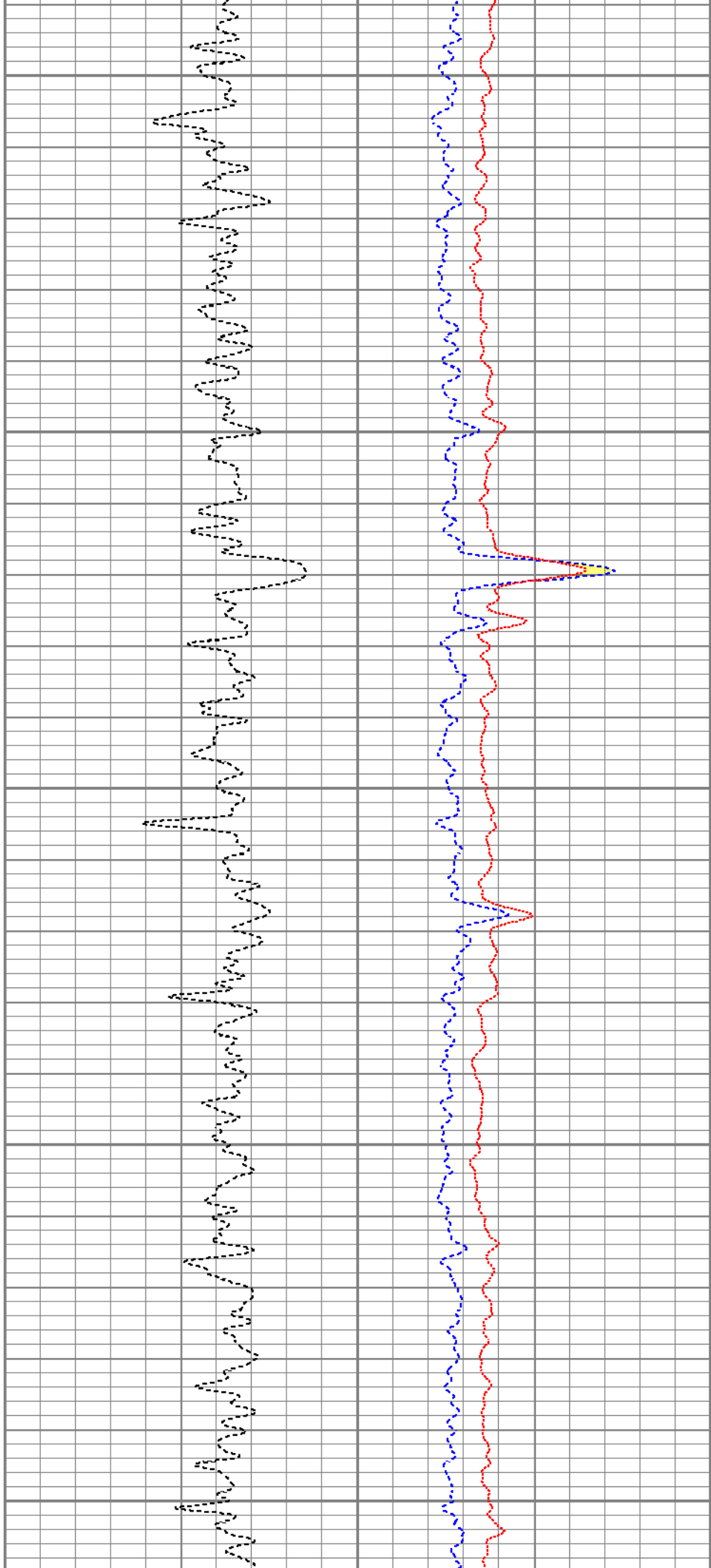

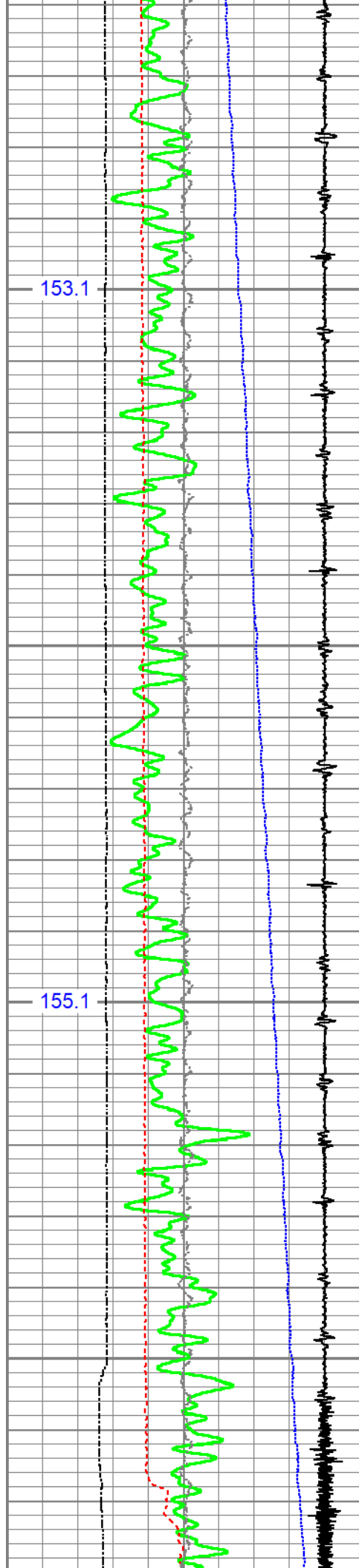

3800

3900

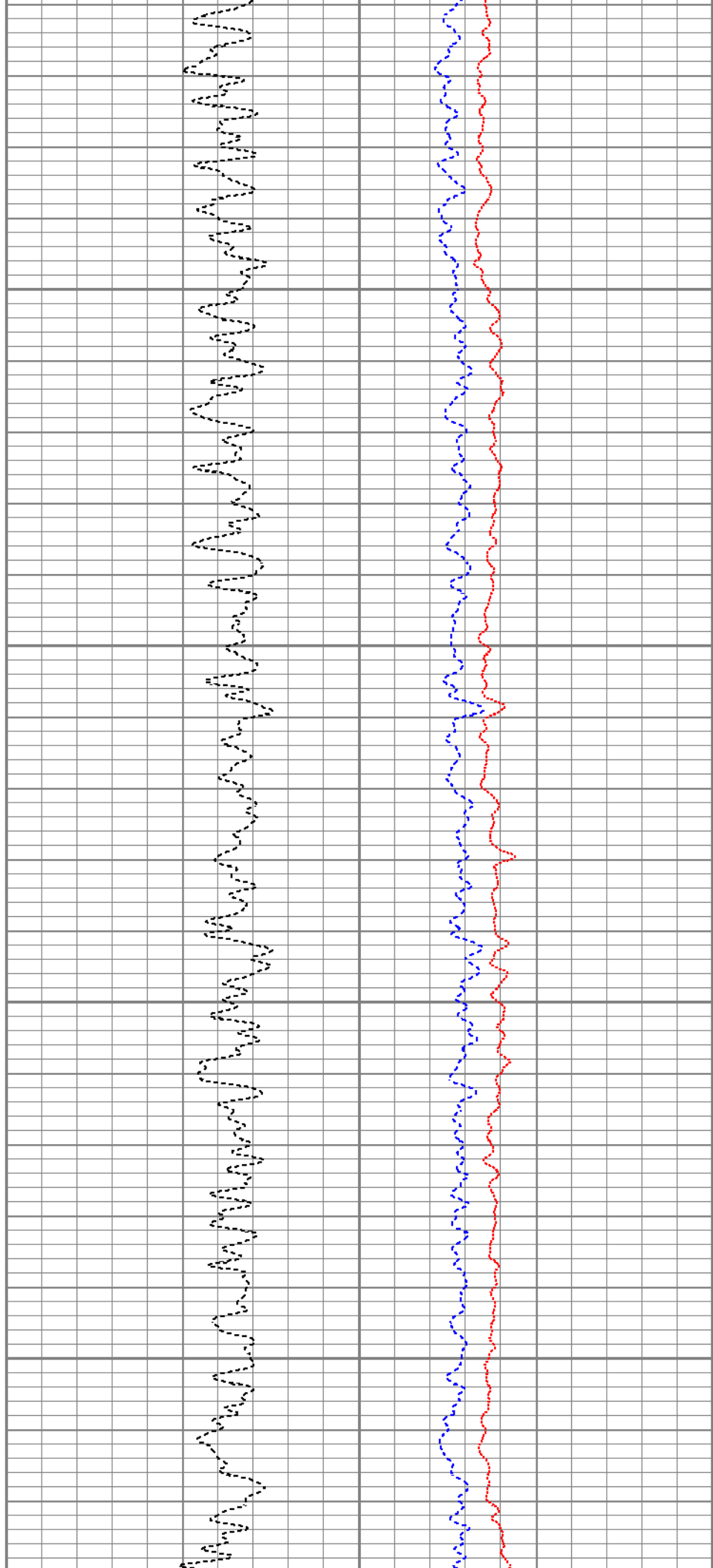

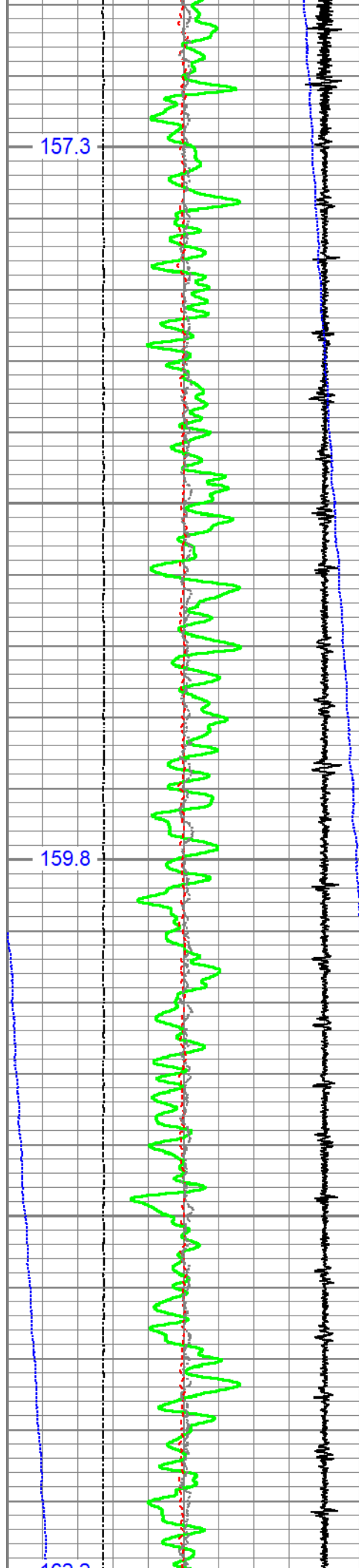

4000

4100

4200

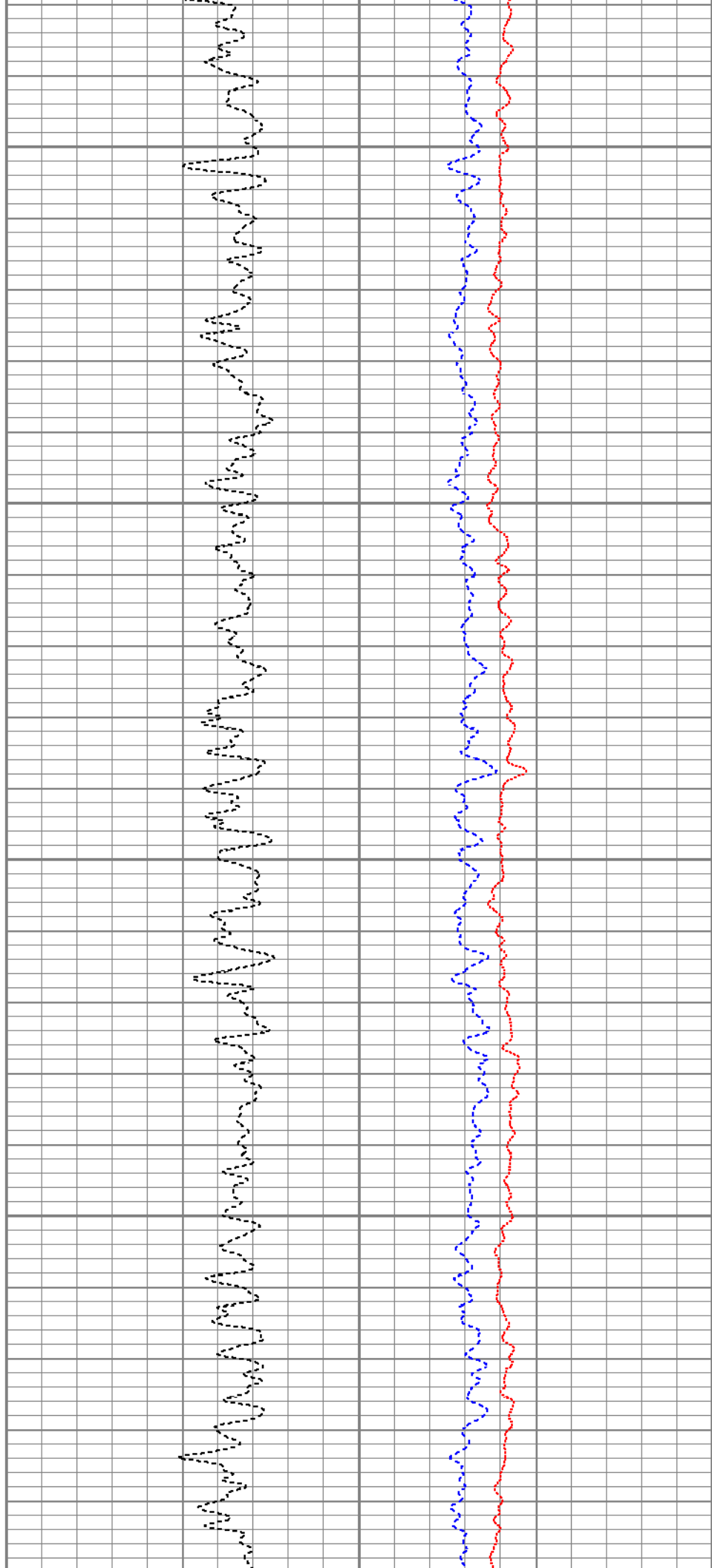

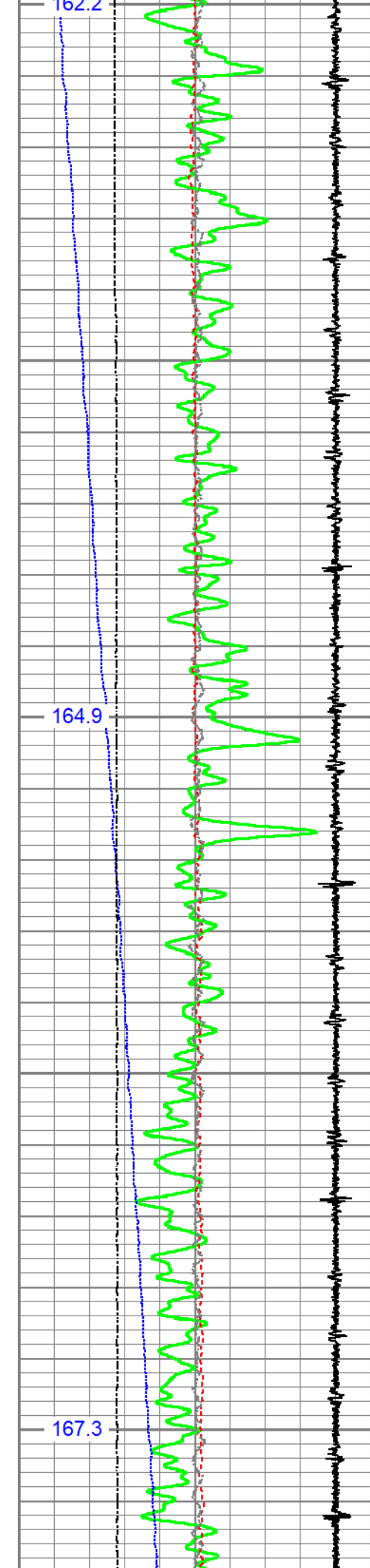

4200

4300

4400

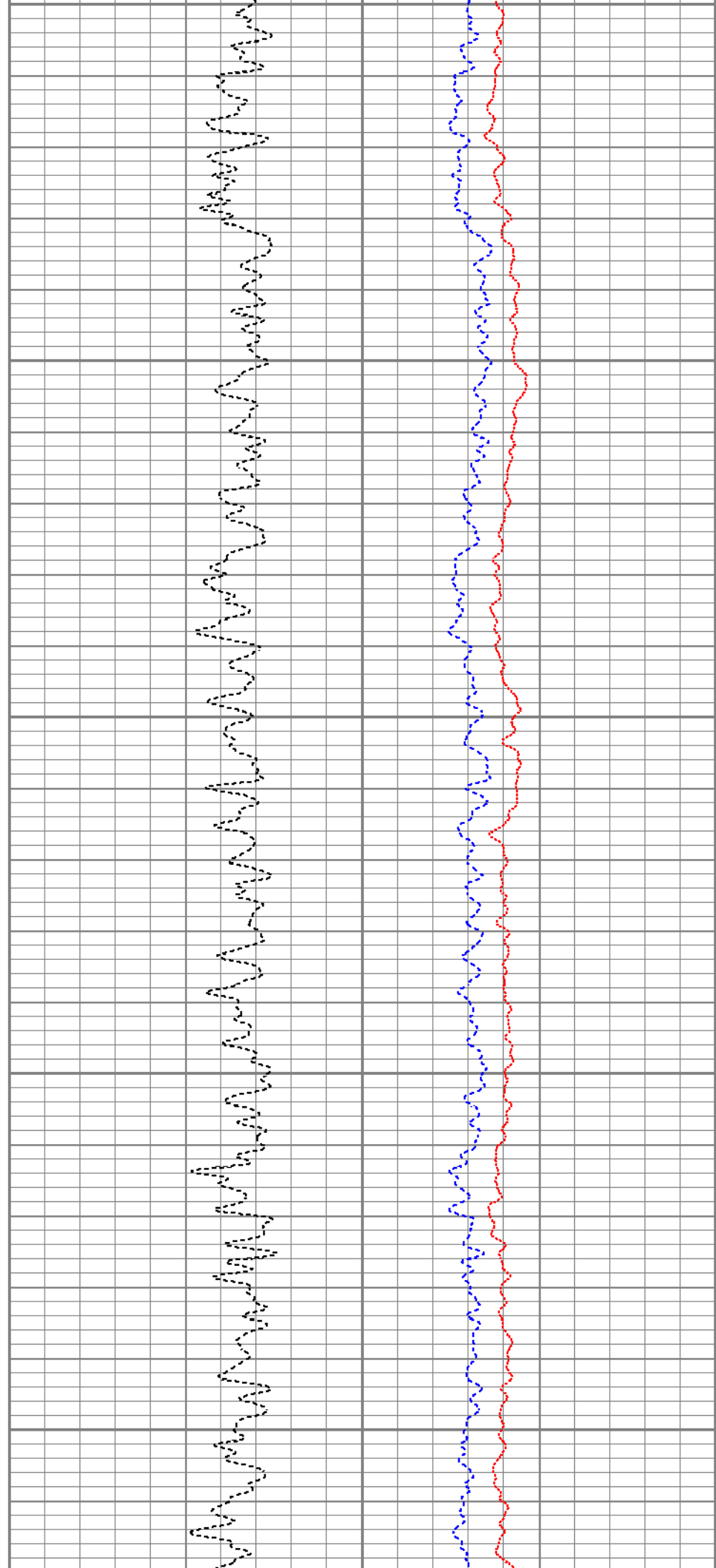

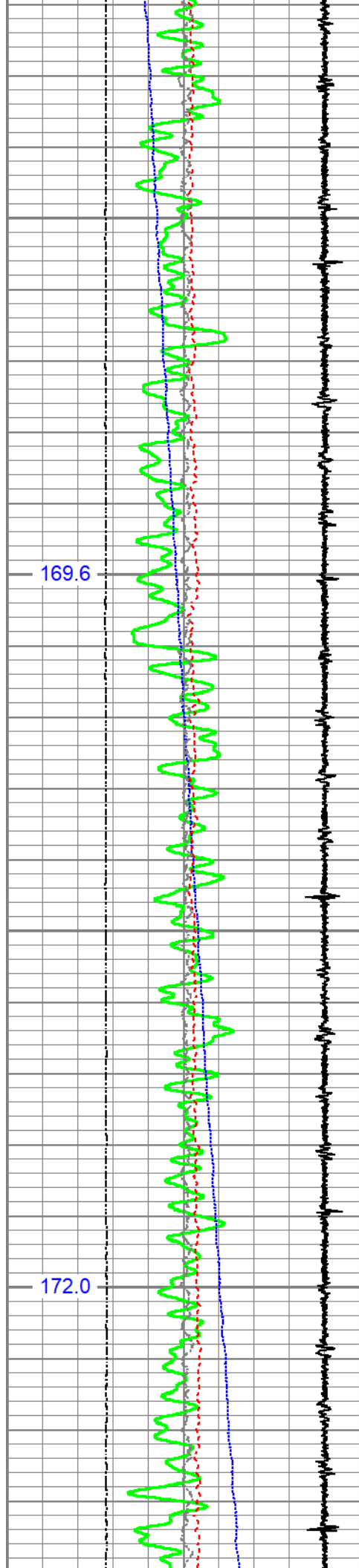

4500

4600

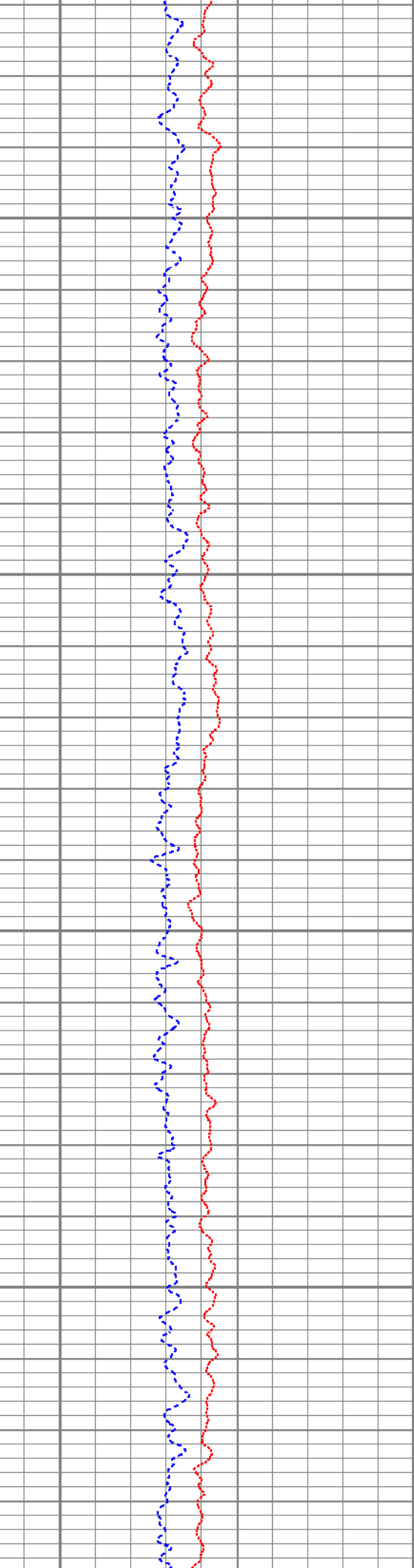
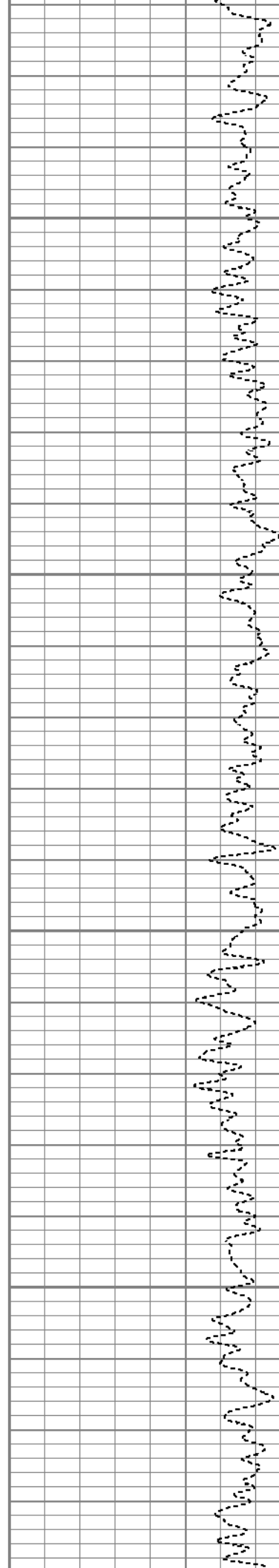

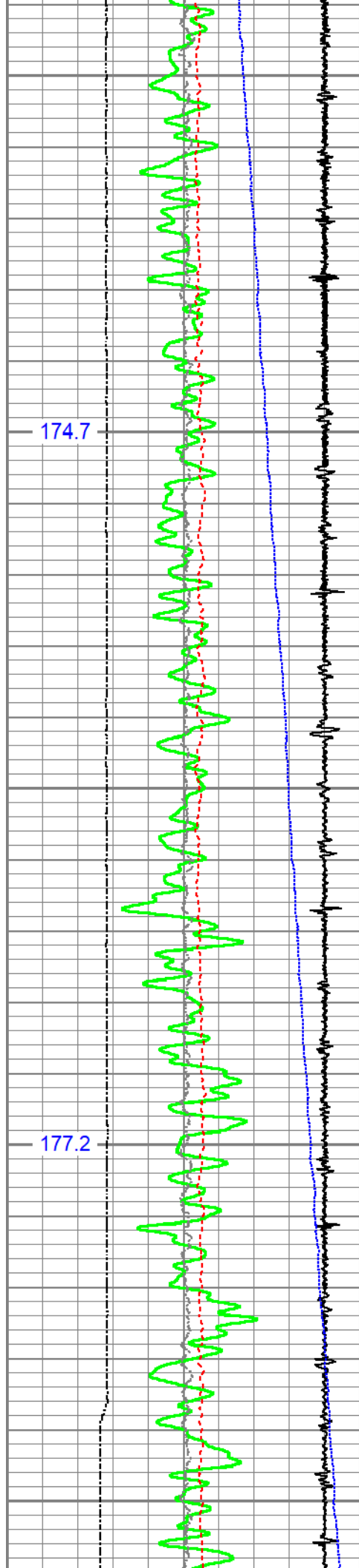

4700

4800

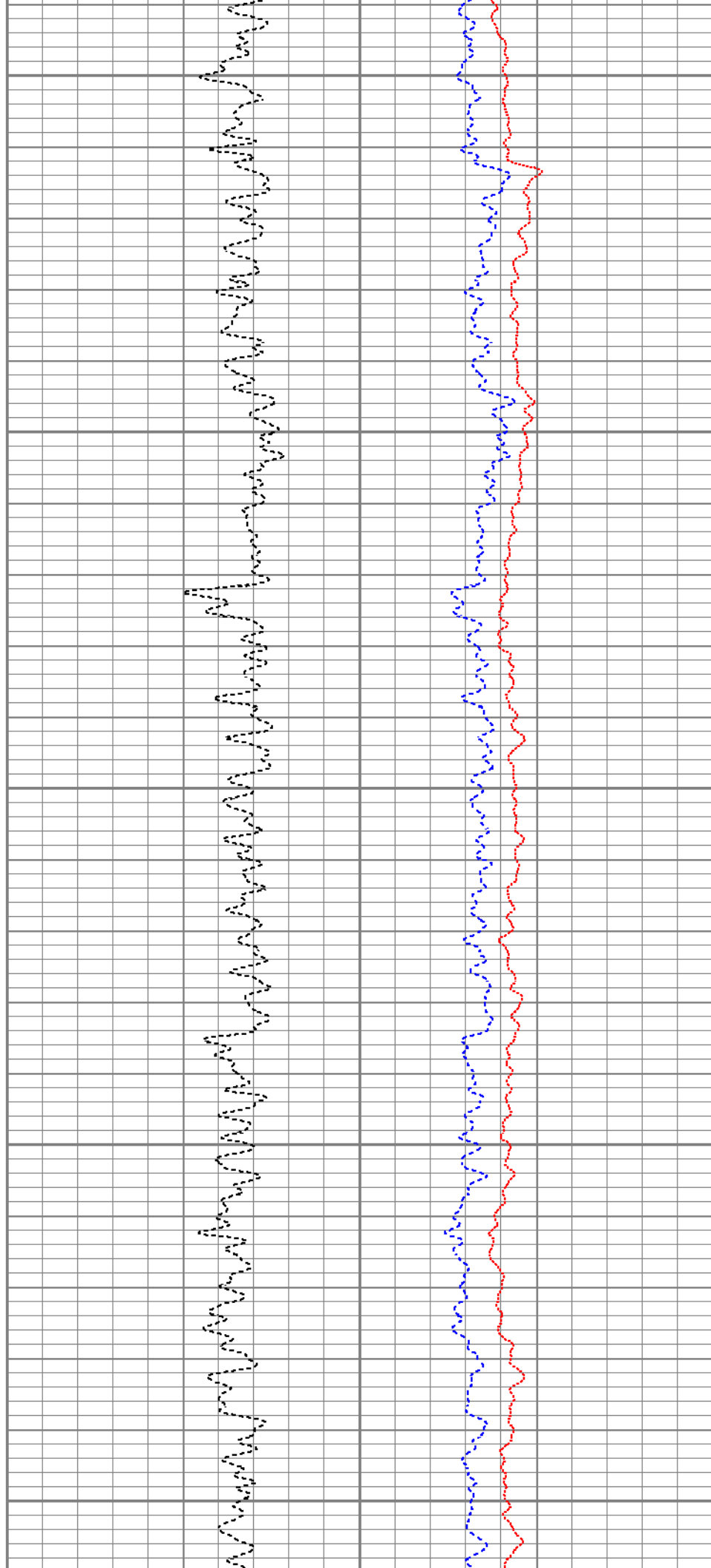

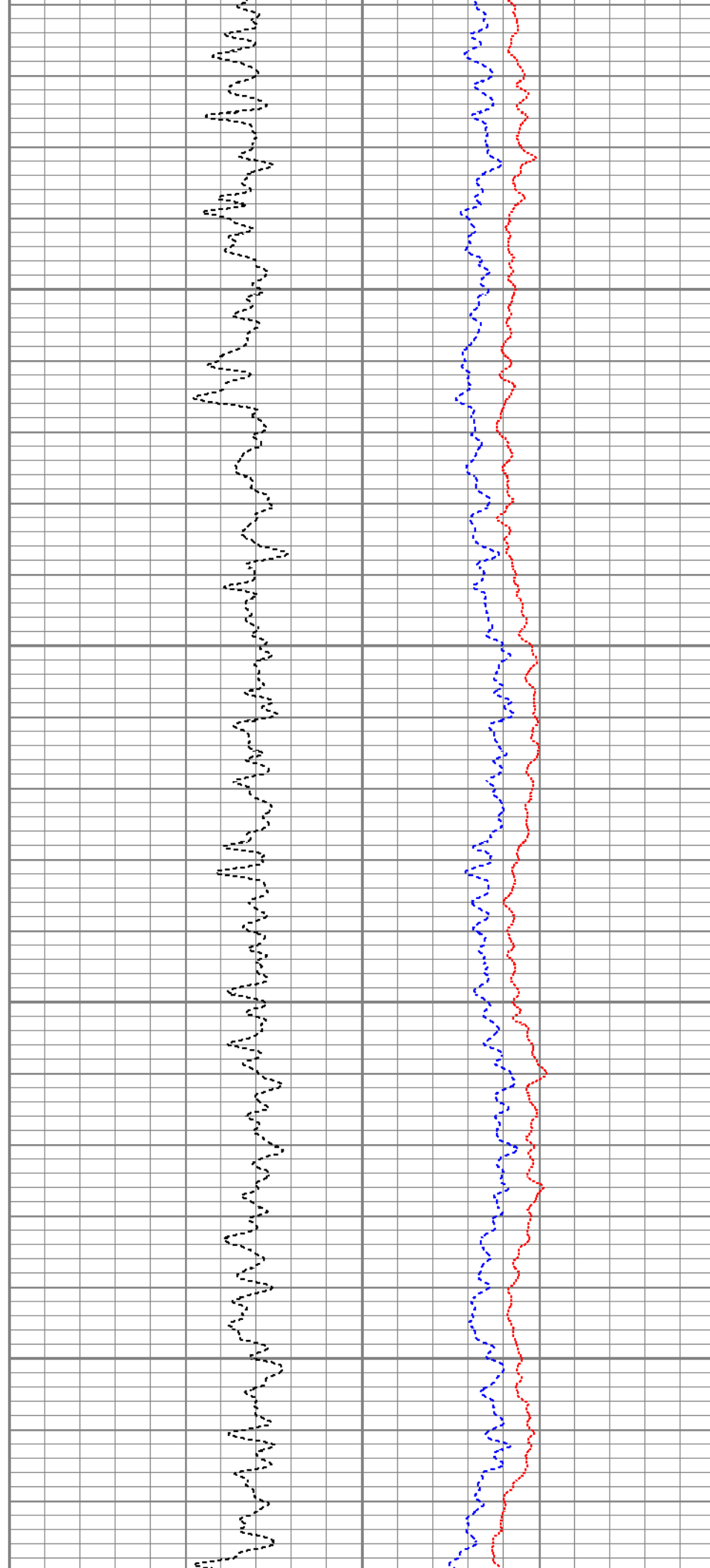
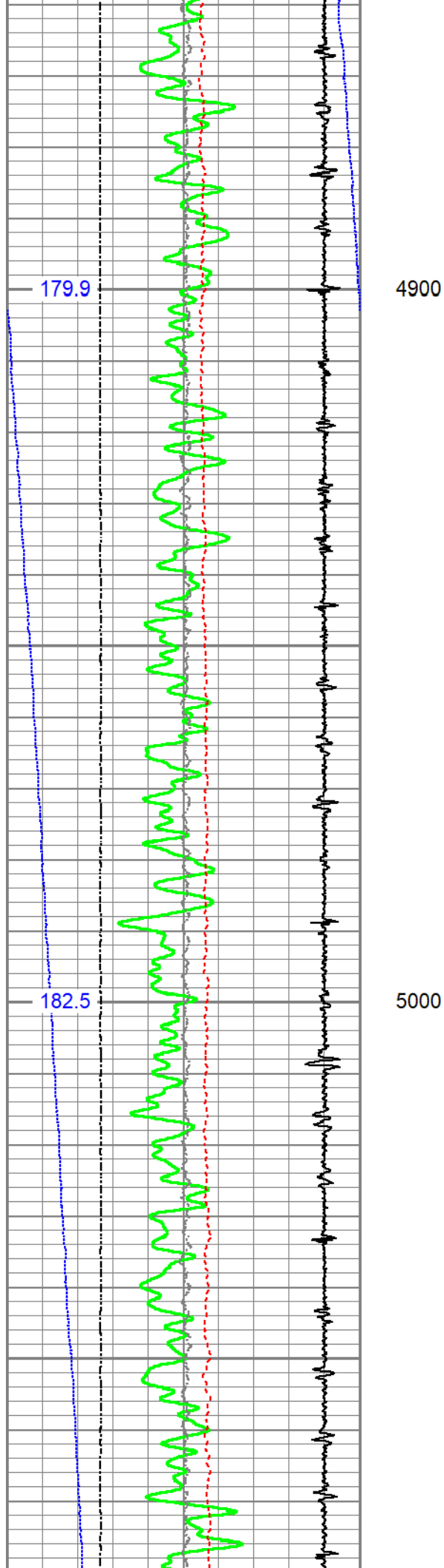

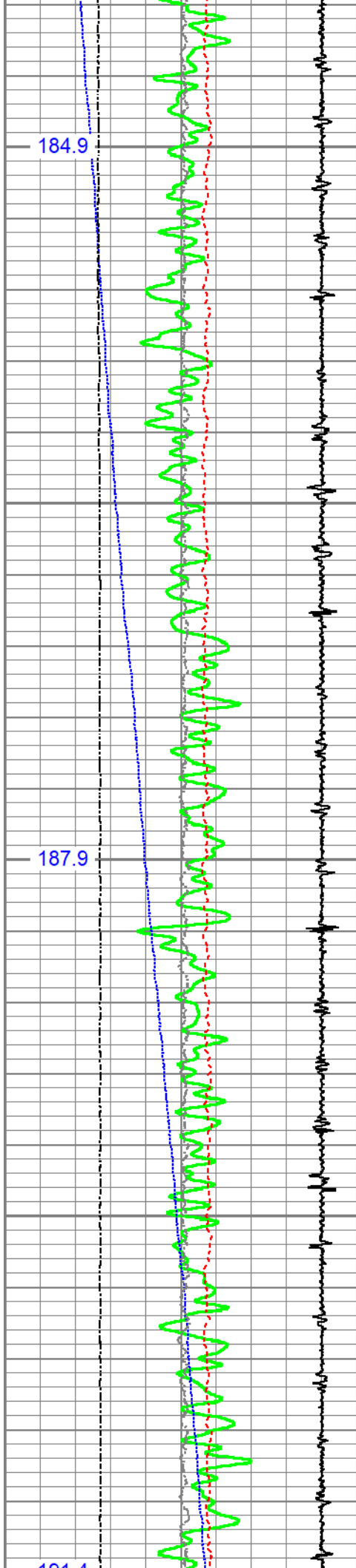

5100

5200

5300

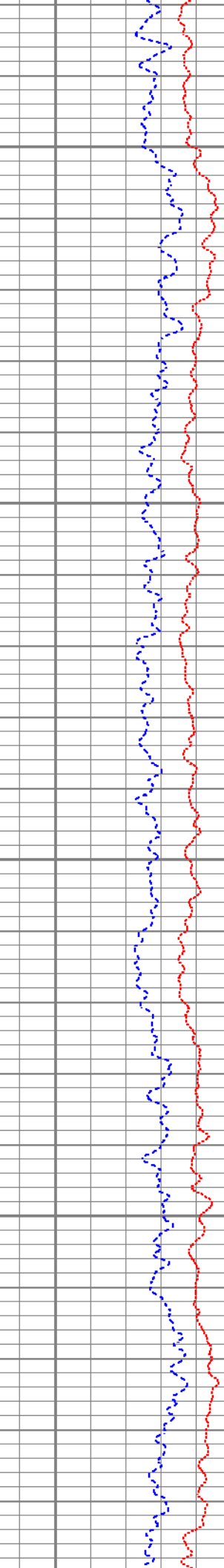
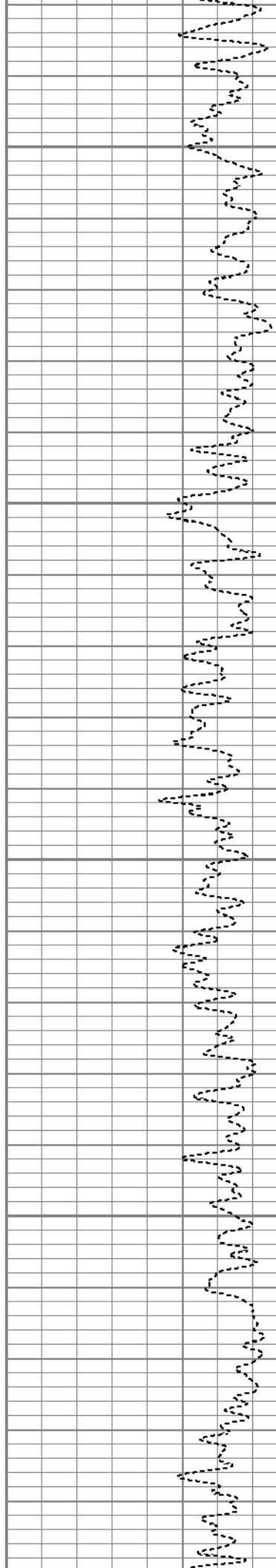

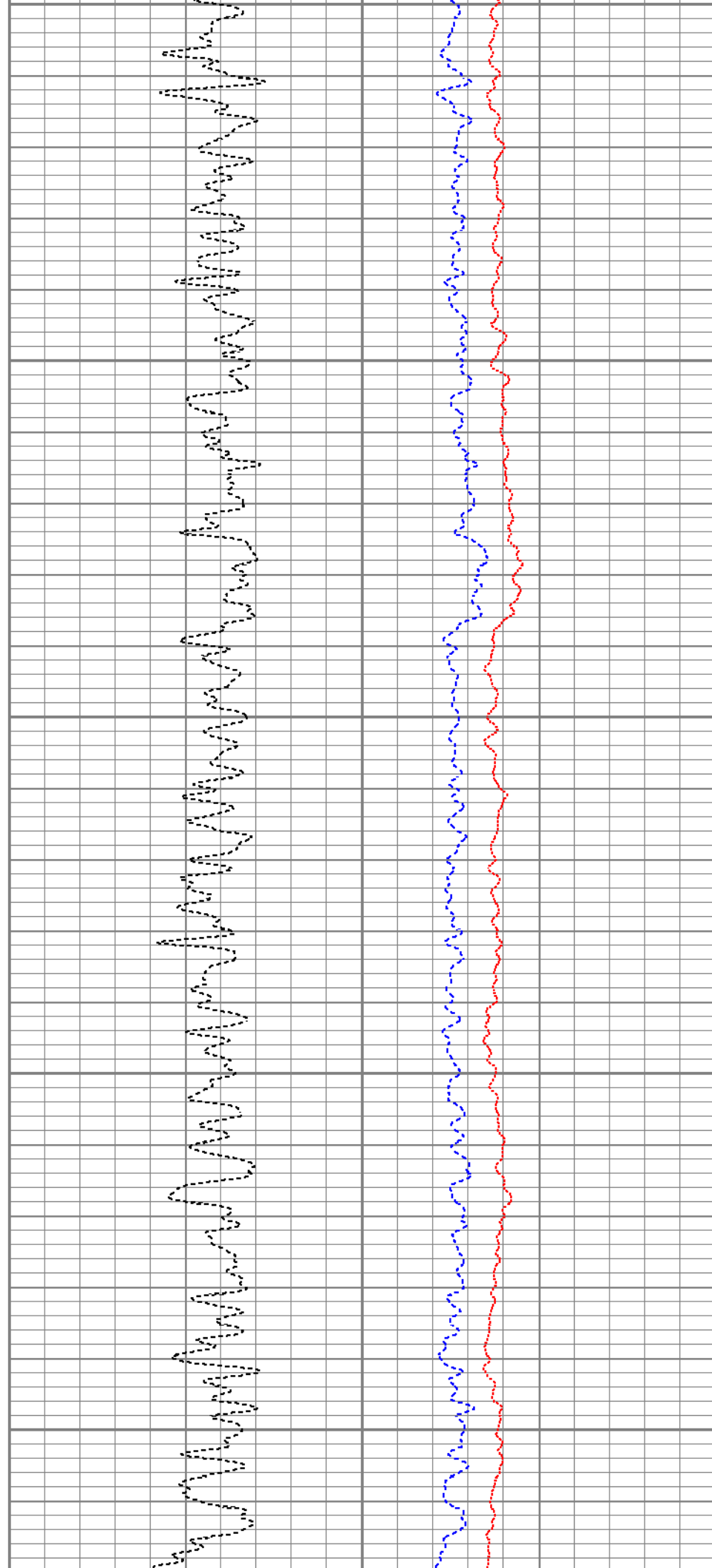
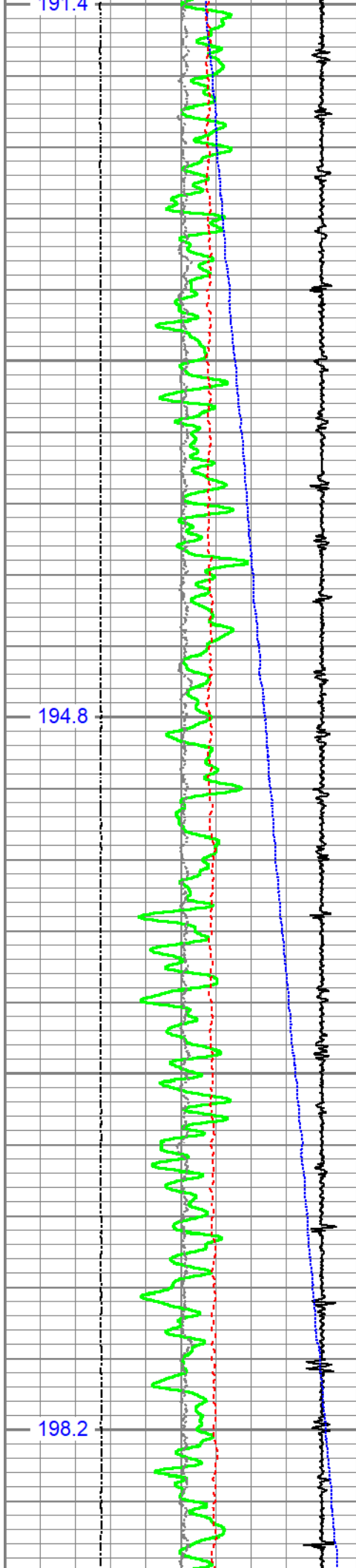

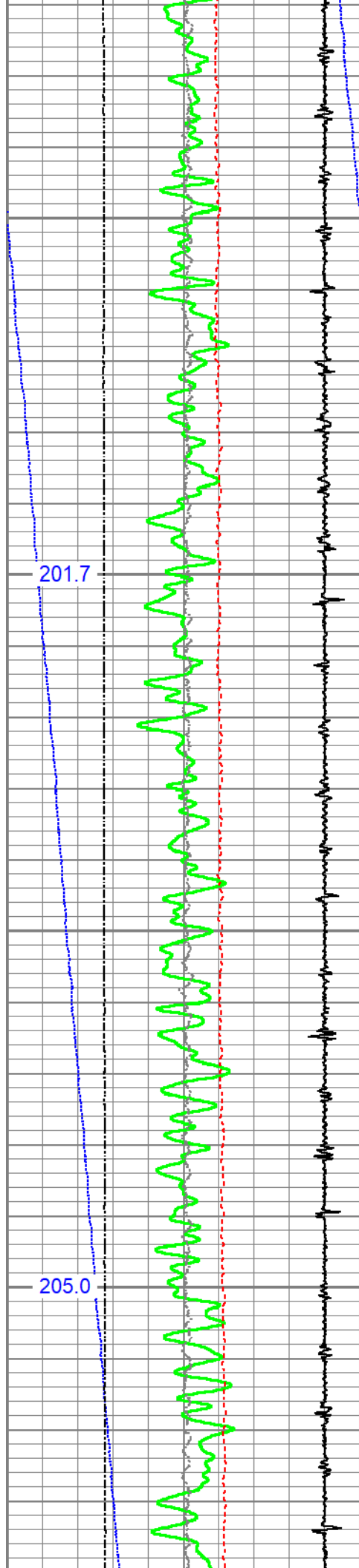

5600

5700

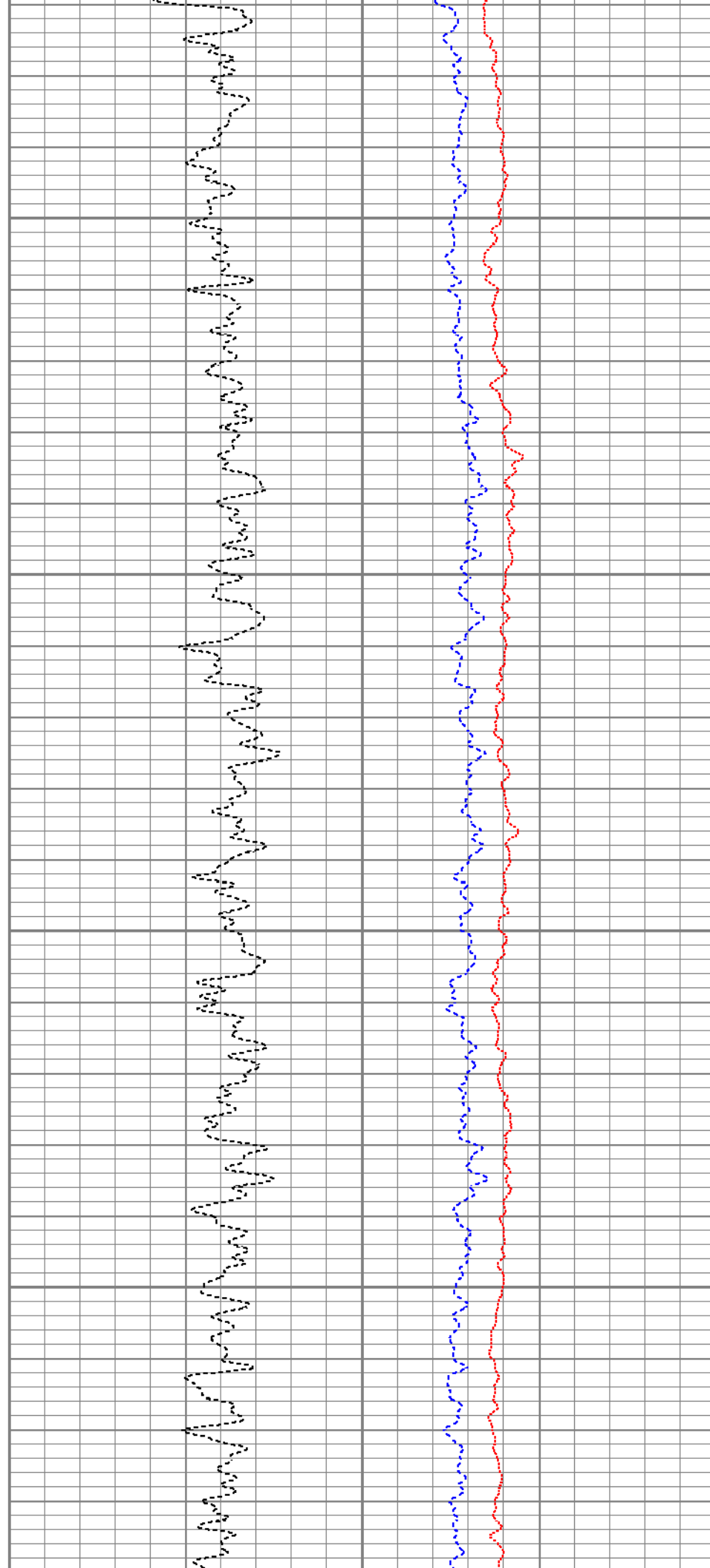

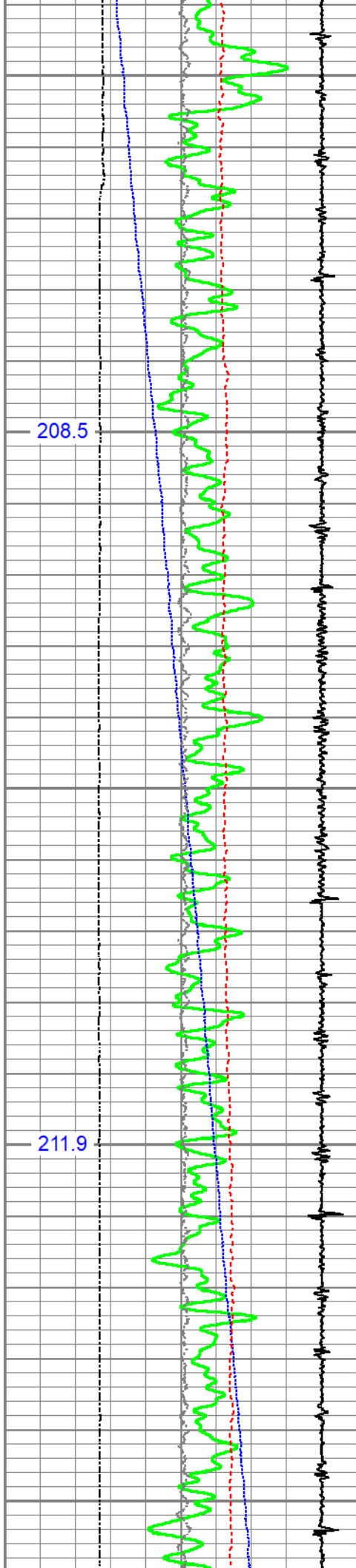

5800

5900

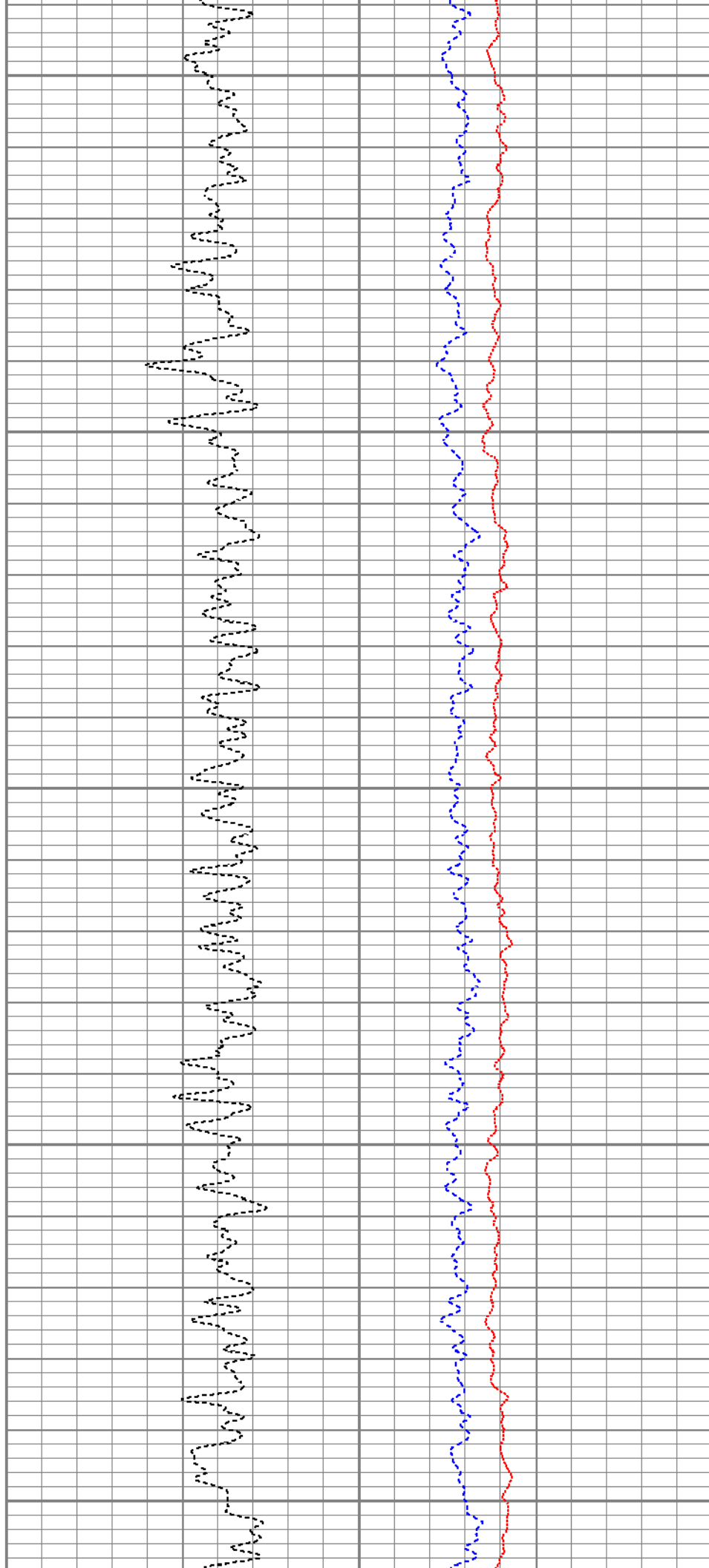

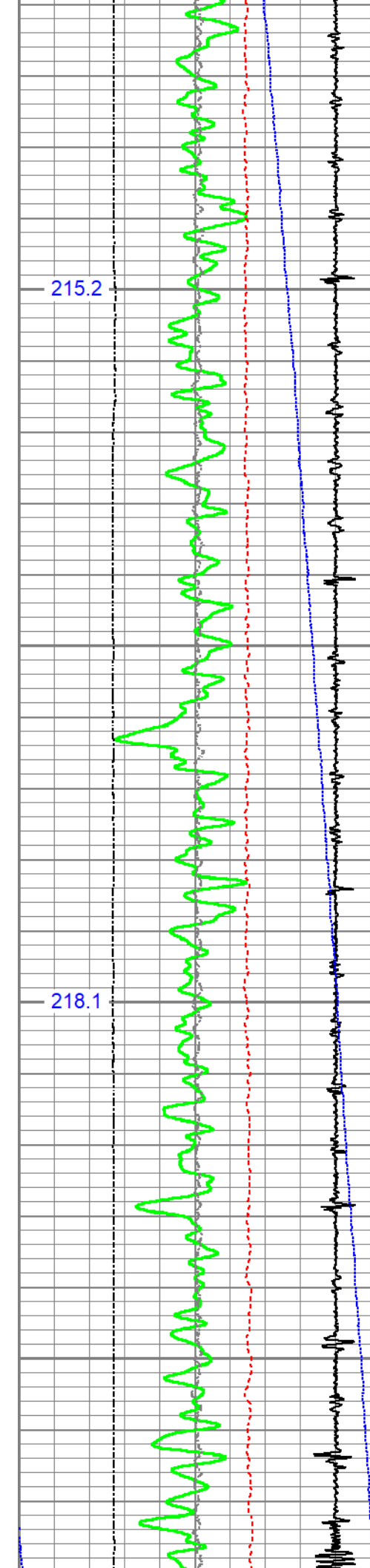

6000

6100

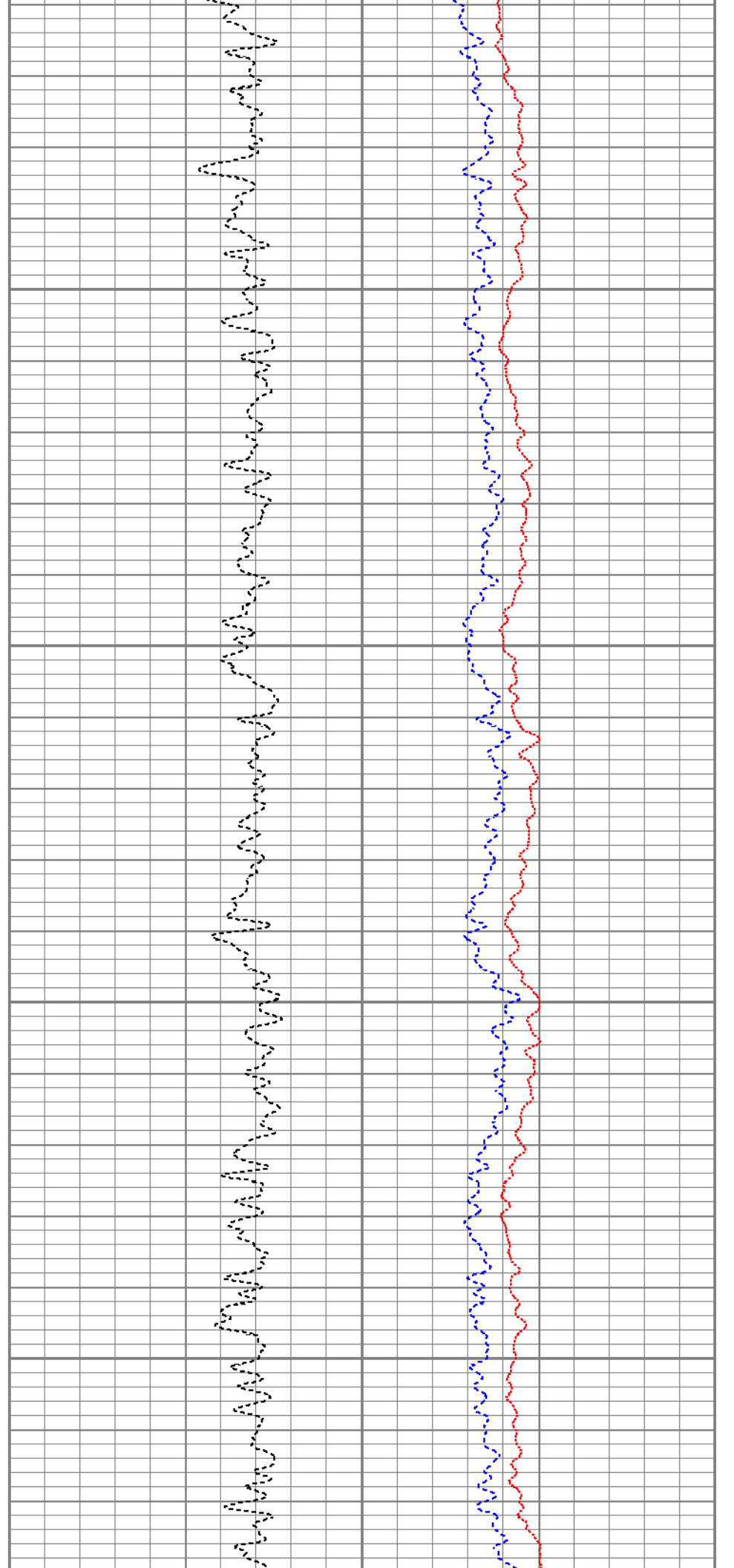

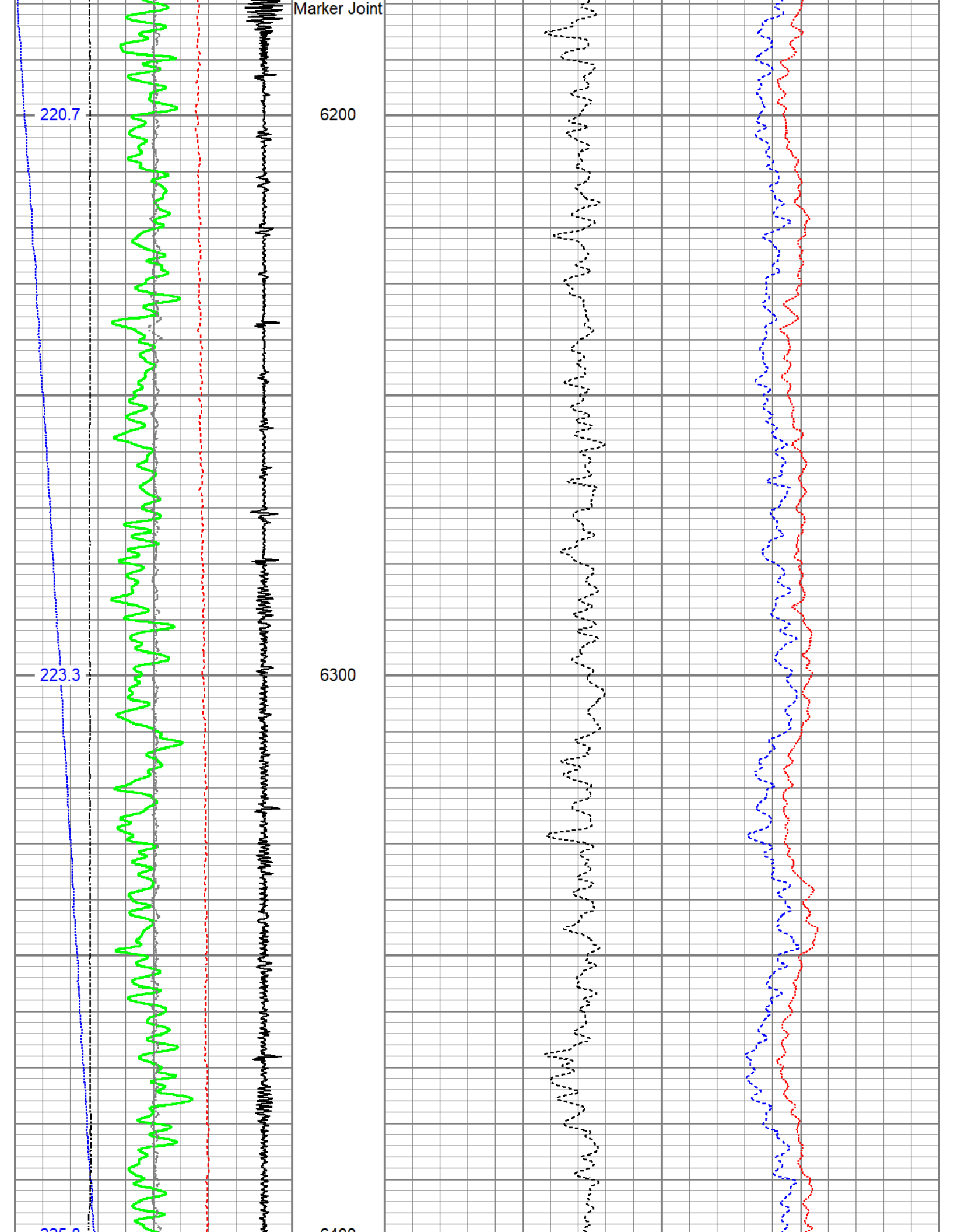

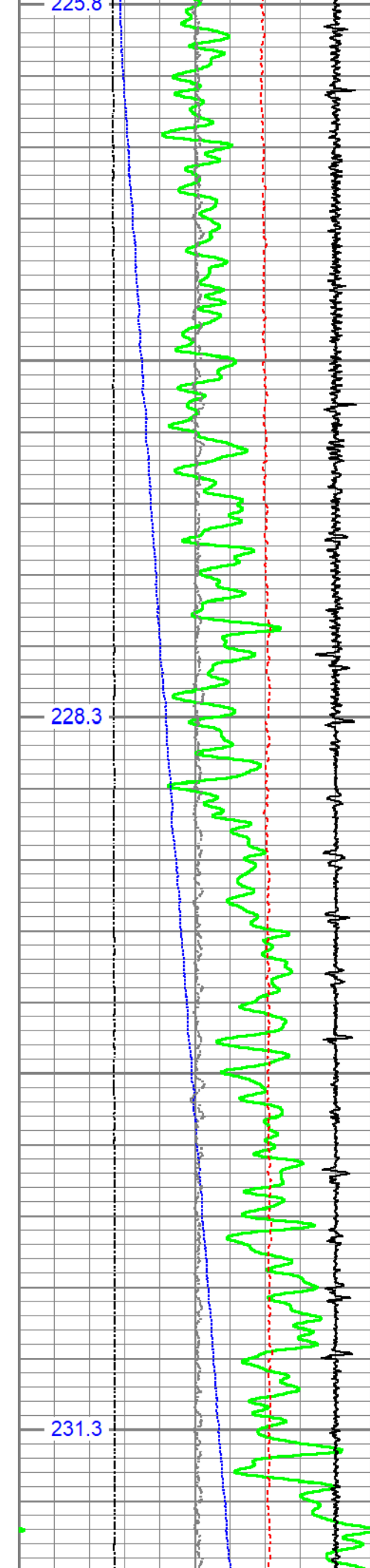

6400

6500

6600

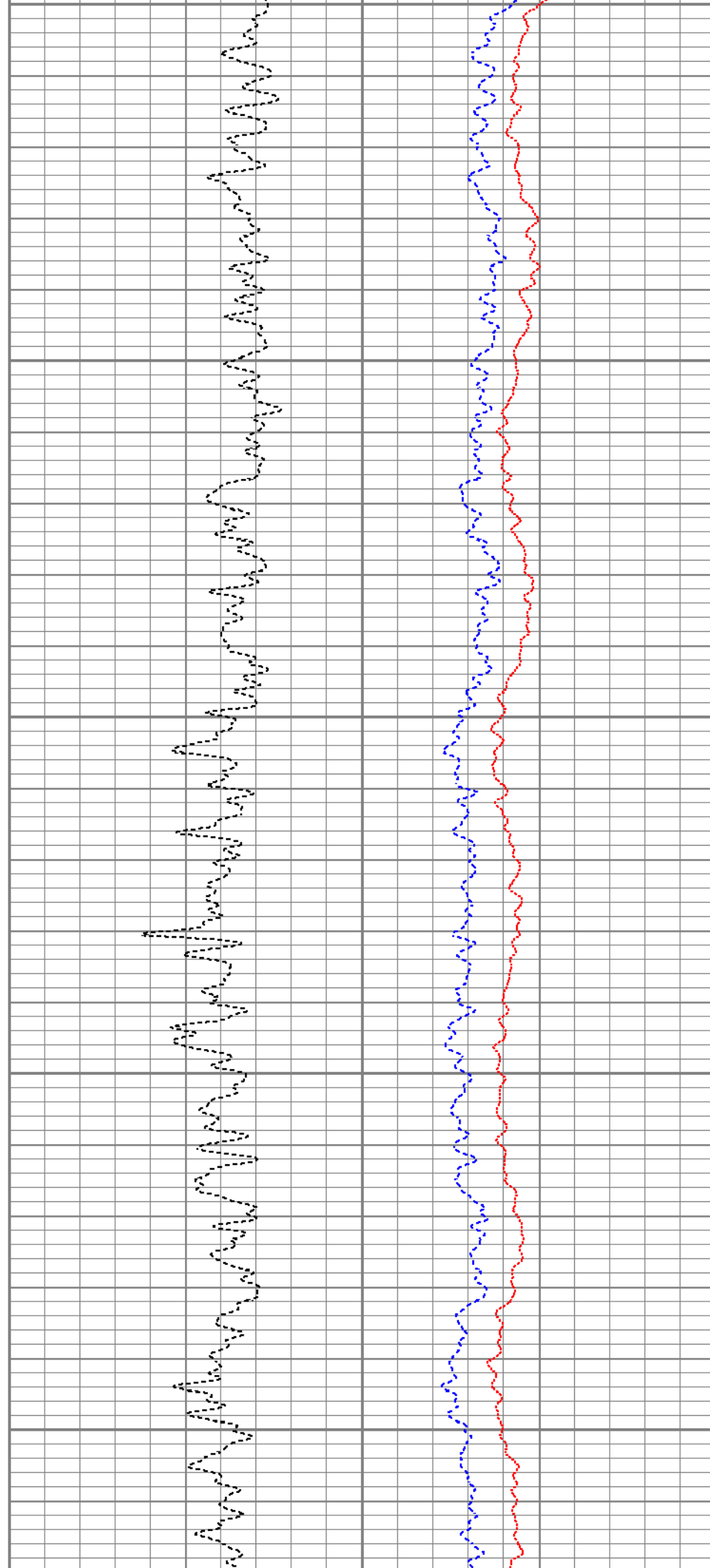

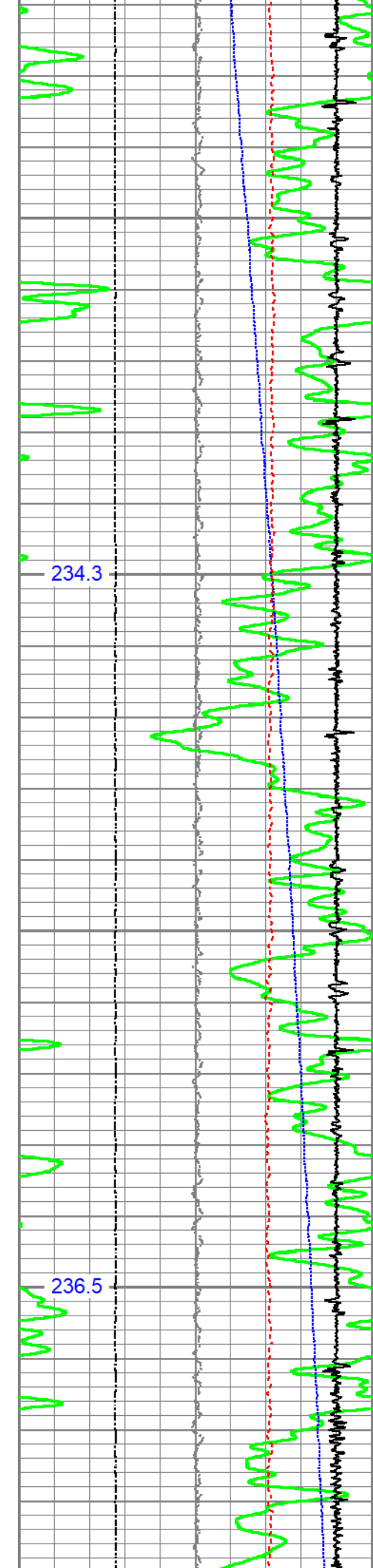

6700

6800

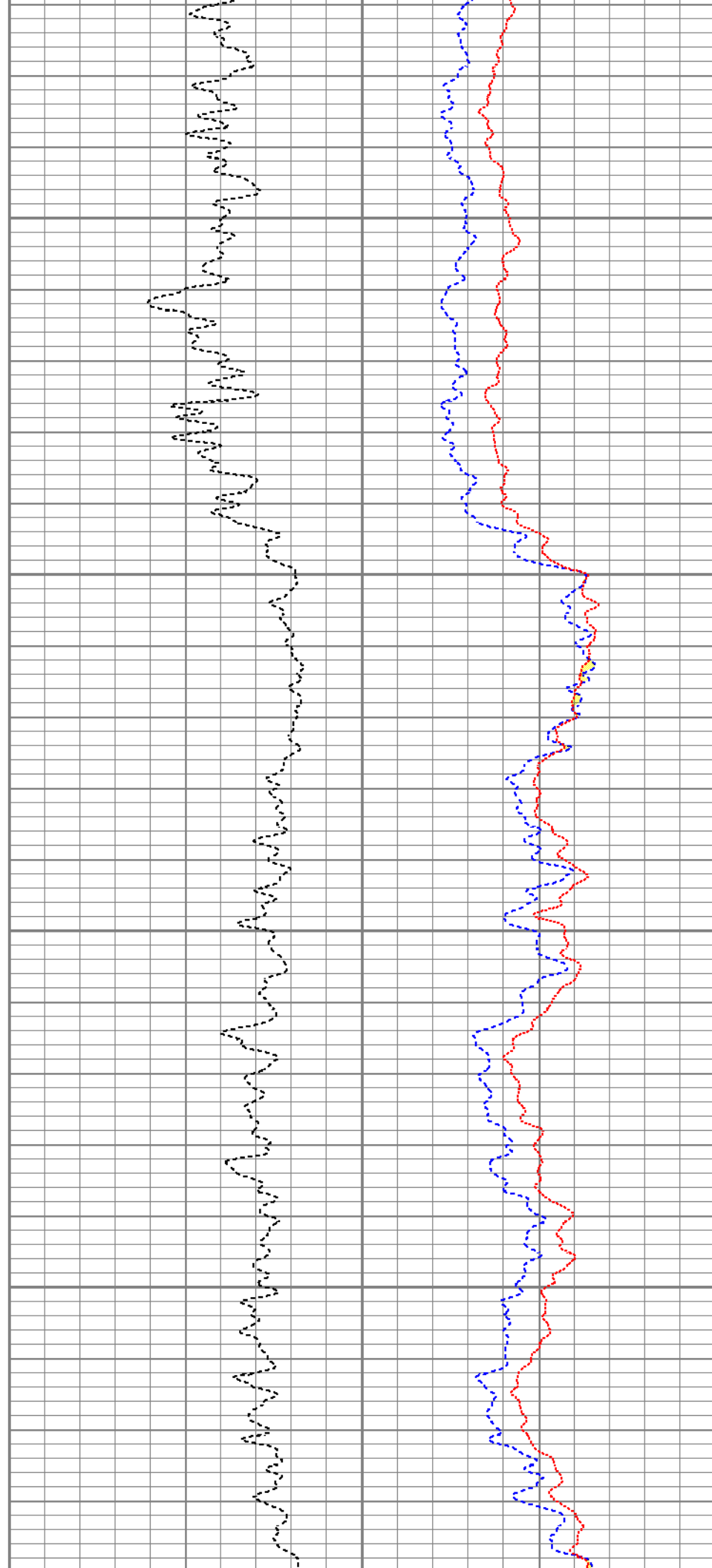

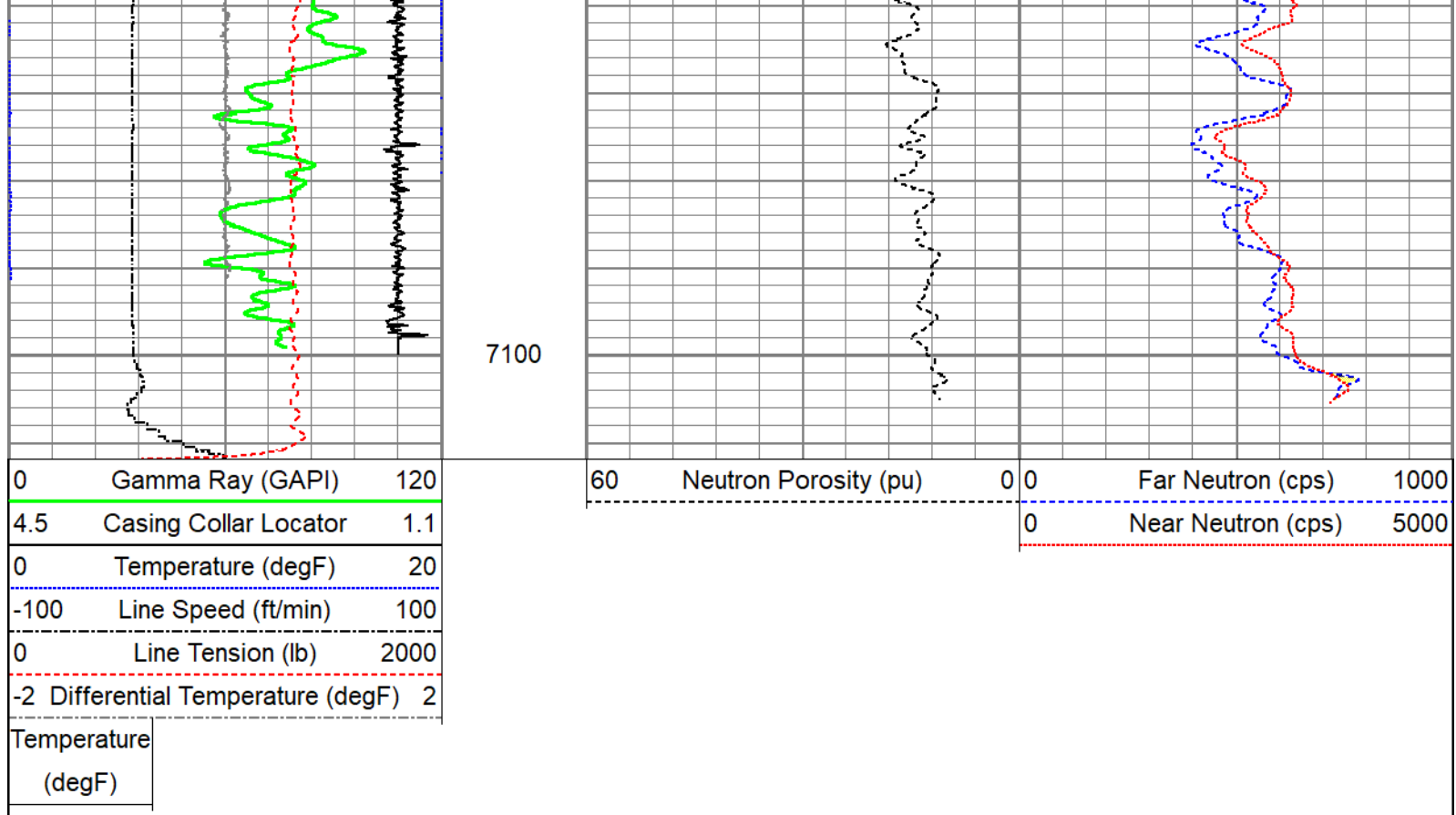

Repeat Pass

Recorded With 2500 PSI Surface Induced Pressure

Database File noble energy\rampart a32-730\noble_rampart a32-730_cnl_rbl_10-06-21.db
 Dataset Pathname repeat
 Presentation Format edge_cnl_prb
 Dataset Creation Wed Oct 06 11:17:44 2021
 Charted by Depth in Feet scaled 1:240

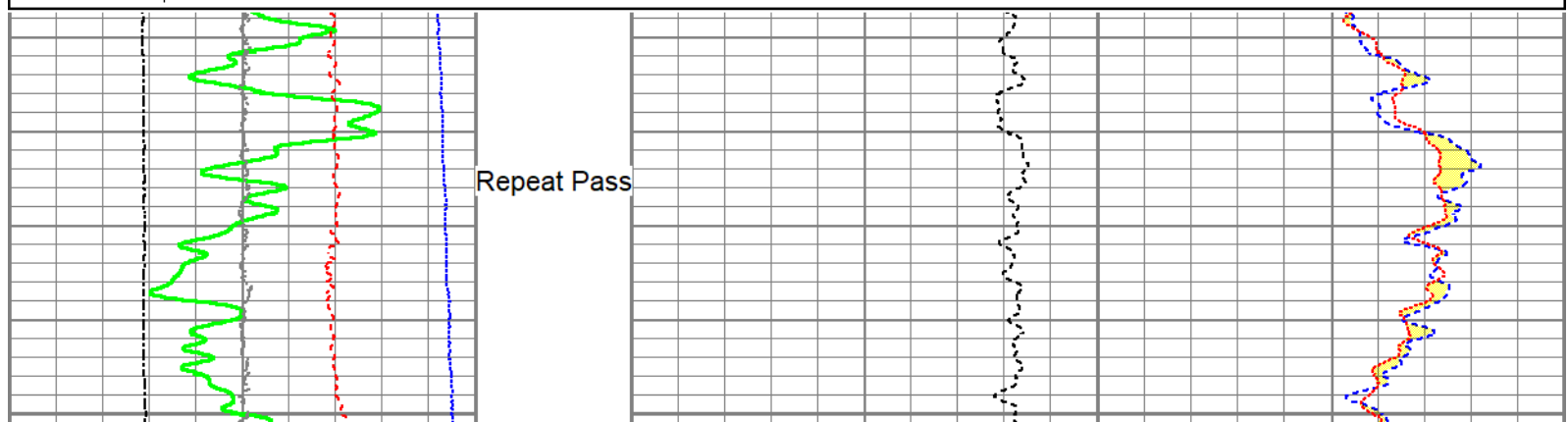
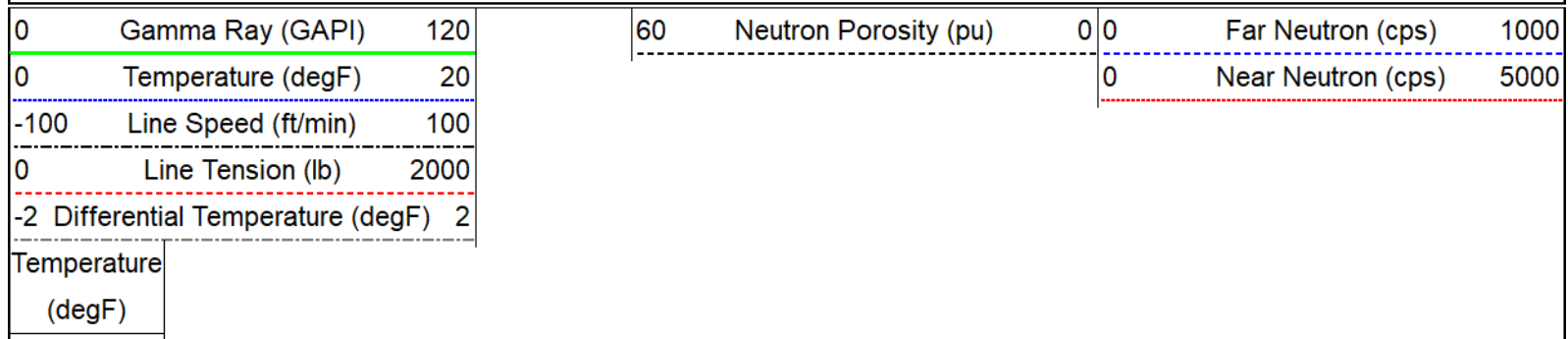

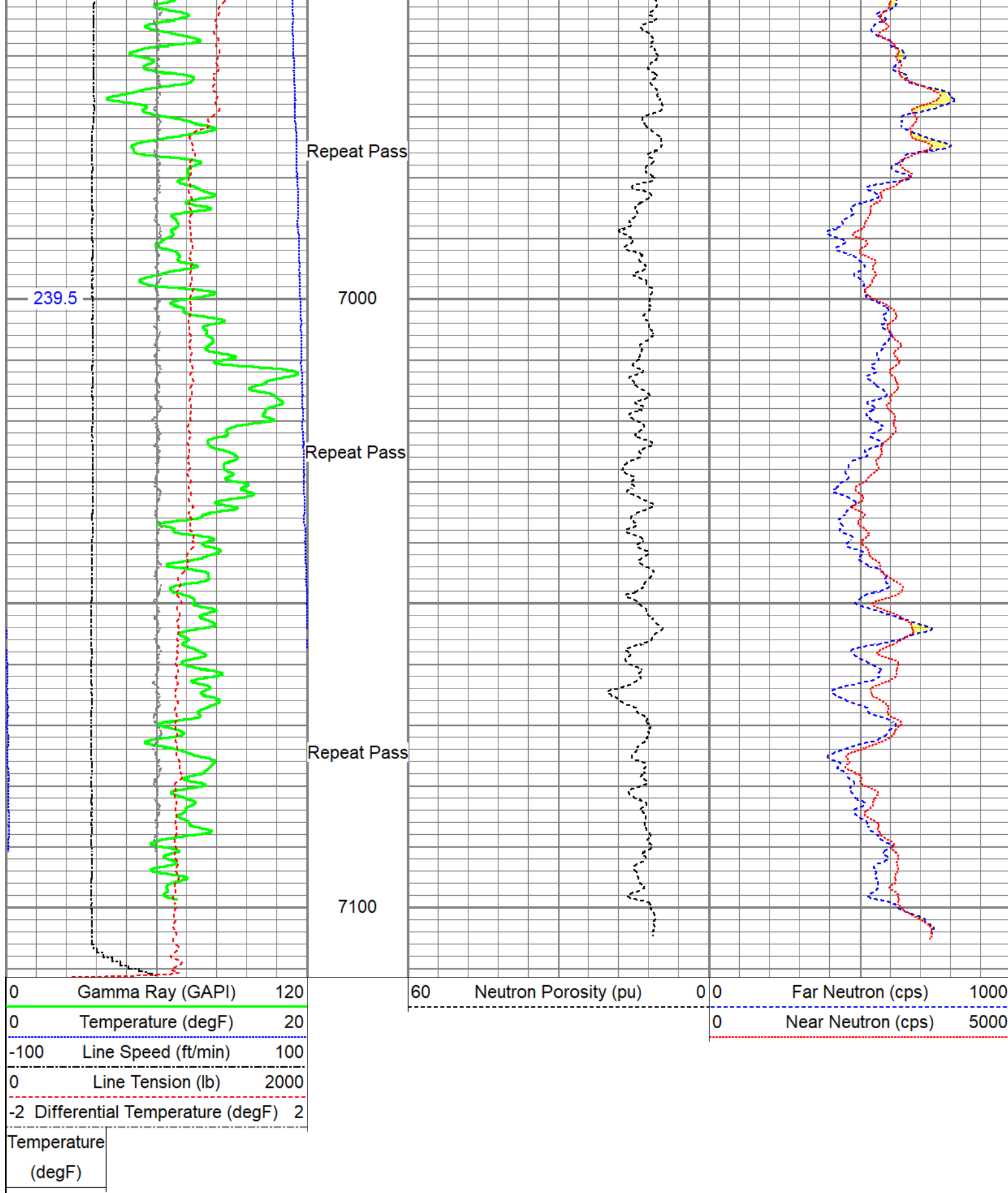

County	Weld
State	Colorado