



Gamma Ray

LWD Memory Logs

Scale:

1:240

True Vertical Depth

Company: **Confluence Resources**

Well: **Willow 22-5-4L**

Field: **Wattenberg**

Country: **Weld** Country: **United States**

Driller's Depth **Colorado**

Status: **Final Print** Surface Location: **40° 01' 48.612" N** Other Services:

API No: **05123509420000** Longitude: **104° 39' 19.476" W** Azimuthal Gamma Ray

Job ID: **110892255** SEC: **22** TWN: **1N** RGE: **65W**

Permanent Datum (P.D.): **Mean Sea Level** Elevation: **0.00 ft** Elev. KB: **N/A**

Log Measured From: **Rig Floor** Above P.D.: **5118.00 ft** Elev. DF: **5118.00 ft**

Dates Interval **Magnetic Field Reference**

| | | | | | | |
|------------------|------------------|------------------|--|------|------------------|-------|
| From: 2021-05-20 | Drilled (ft) | Logged (ft) | Azi Reference North: | True | Dip Angle: (deg) | 66.28 |
| To: 2021-06-21 | Top: 105.00 | Top: 105.00 | Total Magnetic Field Strength: (nT) | | | 51760 |
| Spud: 2021-05-20 | Bottom: 20206.00 | Bottom: 20192.96 | Mag to Reference North Correction: (deg) | | | 7.96 |

Borehole Record

Casing Record

| Hole Size (in) | From (ft) | To (ft) | Size (in) | Weight (lb/ft) | From (ft) | To (ft) |
|----------------|-----------|---------|-----------|----------------|-----------|---------|
| 26.000 | 23.00 | 103.00 | 16.000 | 36.00 | 23.00 | 103.00 |
| 13.500 | 103.00 | 1574.00 | 9.625 | 36.00 | 23.00 | 1564.00 |
| | | | | | | |
| | | | | | | |
| | | | | | | |
| | | | | | | |
| | | | | | | |
| | | | | | | |
| | | | | | | |
| | | | | | | |

Mud Record

Deviation Record

| Type | From (ft) | To (ft) | Hole Size (in) | Interval (ft) | Inc Az (Start) | Inc Az (End) |
|-----------------|-----------|----------|----------------|---------------|------------------|----------------|
| Water Based Mud | 103.00 | 1574.18 | 13.500 | 1471.18 | 0.51 157.56 | 3.10 211.84 |
| Oil Based Mud | 1574.00 | 20205.00 | 8.500 | 18631.00 | 3.10 211.84 | 90.74 0.22 |
| | | | | | | |
| | | | | | | |
| | | | | | | |
| | | | | | | |
| | | | | | | |
| | | | | | | |
| | | | | | | |
| | | | | | | |

Software Version

Other

| | | |
|--------------------|------------|-----------------------------|
| Acquisition System | RT 5.9 | Rig: Ensign 161 |
| Plot Studio | 5.9.9111.3 | Contractor: Ensign Drilling |
| | | District: RMA |
| | | Unit: D&E |

(C) 2020 Baker Hughes Company - All rights reserved. Baker Hughes and its affiliates provides this information on an "as is" basis for general information purposes and believes it to be accurate as of the date of publication. Baker Hughes does not make any representation as to the accuracy or completeness of the information and makes no warranties of any kind, specific, implied or oral, to the fullest extent permissible by law, including those of merchantability and fitness for a particular purpose or use. Baker Hughes hereby disclaims any and all liability for any direct, indirect, consequential or special damages, claims for lost profits, or third party claims arising from the use of the information, whether a claim is asserted in contract, tort, or otherwise. The Baker Hughes logo is a trademark of Baker Hughes Company.

Log Run Summary

| Run No | Bit Run No. | Bit Size (in) | Bit Type | Bit Gauge Length (in) | Assembly Type | Logged Interval | | Bit Depth Interval | | Date / Time | | Circ. Hours (h) |
|--------|-------------|---------------|----------|-----------------------|----------------|-----------------|-------------|--------------------|----------|------------------|------------------|-----------------|
| | | | | | | Top (ft) | Bottom (ft) | From (ft) | To (ft) | Start Logging | End Logging | |
| 1 | 1RR | 13.500 | PDC | 3.00 | Steerable | 105.00 | 1574.00 | 105.00 | 1574.00 | 2021-05-20 16:56 | 2021-05-20 23:38 | 9.21 |
| 2 | 2 | 8.500 | PDC | 3.00 | AutoTrak Curve | 1562.00 | 20193.00 | 1575.00 | 20206.00 | 2021-06-16 12:04 | 2021-06-21 09:25 | 106.40 |

Crew

| Name | Arrive Wellsite | Depart Wellsite | Name | Arrive Wellsite | Depart Wellsite | Name | Arrive Wellsite | Depart Wellsite |
|--------------|-----------------|-----------------|----------------|-----------------|-----------------|------|-----------------|-----------------|
| Adam Schlenz | 2021-05-20 | 2021-05-21 | David Browning | 2021-06-16 | 2021-06-22 | | | |

Mud Properties Record

| Date / Time | Run No. | Depth (ft) | Mud Type | Density (ppg) | Viscosity (cP) | pH | Fluid Loss (cm3) | Oil / Water | Source | Total Chlorides (ppm) | K+ (%) |
|------------------|---------|------------|-----------------|---------------|----------------|-----|------------------|-------------|------------|-----------------------|--------|
| 2021-05-21 02:00 | 1 | 1574.00 | Water Based Mud | 9.2 | N/A | 7.5 | N/A | 99/1 | Active Pit | 695 | 0.00 |
| 2021-06-16 06:22 | 2 | 1564.00 | Oil Based Mud | 9.8 | 24 | N/A | 9.0 | 68.5/18.5 | Active Pit | 35000 | 0.00 |
| 2021-06-16 14:00 | 2 | 1905.00 | Oil Based Mud | 9.7 | 21 | N/A | N/A | 67/18 | Active Pit | 33000 | 0.00 |
| 2021-06-17 04:00 | 2 | 5929.00 | Oil Based Mud | 9.7 | 21 | N/A | N/A | 65/20 | Active Pit | 37000 | 0.00 |
| 2021-06-17 15:00 | 2 | 7450.00 | Oil Based Mud | 9.7 | 25 | N/A | N/A | 67/18.5 | Active Pit | 35000 | 0.00 |
| 2021-06-18 02:30 | 2 | 8685.00 | Oil Based Mud | 9.7 | 23 | N/A | N/A | 68/17.5 | Active Pit | 35000 | 0.00 |

| | | | | | | | | | | | |
|------------------|---|----------|---------------|------|----|-----|-----|---------|------------|-------|------|
| 2021-06-19 02:00 | 2 | 13092.00 | Oil Based Mud | 10.0 | 22 | N/A | N/A | 68/15.5 | Active Pit | 36000 | 0.00 |
| 2021-06-19 14:00 | 2 | 14632.00 | Oil Based Mud | 10.0 | 23 | N/A | N/A | 67/16 | Active Pit | 33000 | 0.00 |
| 2021-06-20 02:30 | 2 | 16453.00 | Oil Based Mud | 10.1 | 21 | N/A | N/A | 68/15.5 | Active Pit | 35000 | 0.00 |
| 2021-06-20 15:00 | 2 | 18405.00 | Oil Based Mud | 10.1 | 23 | N/A | N/A | 67/16 | Active Pit | 34000 | 0.00 |

Equipment and Service Data

| Run No. | Tool | Serial Number | Measurement | Sensor Offset (ft) | Bit Offset (ft) | Max O.D. (in) | Min I.D. (in) |
|---------|------------------------------|---------------|----------------------|--------------------|-----------------|---------------|---------------|
| 1 | NaviTrak | DHP 815 | VSS | 16.12 | 52.25 | 8.000 | 3.125 |
| 1 | NaviTrak | DHP 815 | Directional (mag) | 16.12 | 52.25 | 8.000 | 3.125 |
| 2 | AutoTrak Curve Steering Unit | 13867779 | Near Bit VSS | 5.93 | 6.90 | 7.000 | 4.330 |
| 2 | AutoTrak Curve Steering Unit | 13867779 | Near Bit Inclination | 5.93 | 6.90 | 7.000 | 4.330 |
| 2 | AutoTrak Curve MWD | 12398256 | Gamma (single) | 2.75 | 13.04 | 7.000 | 3.250 |
| 2 | AutoTrak Curve MWD | 12398256 | Directional (mag) | 12.30 | 22.59 | 7.000 | 3.250 |

Service and Tool Mnemonics

| Mnemonic | Name | Description |
|----------|---------------------|---|
| NTK | NaviTrak | Probe Based Directional Module, NaviTrak Platform |
| ATC SU | AutoTrak Curve SU | Auto Trak Curve Steering Unit |
| ATC MWD | AutoTrak Curve MWD | Auto Trak Curve MWD |
| ATC LCPM | AutoTrak Curve LCPM | Auto Trak Curve LCPM |

Comments

- 1 Depth measurements were obtained from a depth control system not supplied or operated by Baker Hughes Company. Due to a lack of control by Baker Hughes Company logging engineers, depth calibrations and measurements could not be independently verified and the unverified depths as supplied to Baker Hughes Company are being used to present logging data.
- 2 Baker Hughes Company run 2 utilized 6 3/4 inch NaviGamma services (Gamma Ray and Directional) behind an 8 1/2 inch PDC bit and steerable assembly from 1574 to 20205 feet MD (1571 to 7435 feet TVD).

Remarks

| Number | Depth (ft) | Hole Section (in) | Run No. | Remark |
|--------|------------|-------------------|---------|--|
| 1 | 5700.00 | 8.500 | 2 | The gap in gamma ray data from 5690 to 5738 feet MD (5681 to 5729 feet TVD) is due to the AutoTrak Curve tool turning off during a downlink and not turning back on until pumps were recycled at the connection. |
| 2 | 20205.00 | 8.500 | 2 | The interval from 20193to 20205 feet MD 7436 feet TVD) was not logged due to sensor to bit offset at well TD. |

Curve Mnemonics

| Presented Curves | Description | Units |
|------------------|--------------------------------------|-------|
| TCDX | Downhole Temperature | degF |
| ROPA | Depth Averaged ROP 3 ft Average | ft/h |
| WOBA | Weight on Bit - Average 1 ft Average | klb |
| GRAM | Gamma Ray - Apparent - Memory | API |

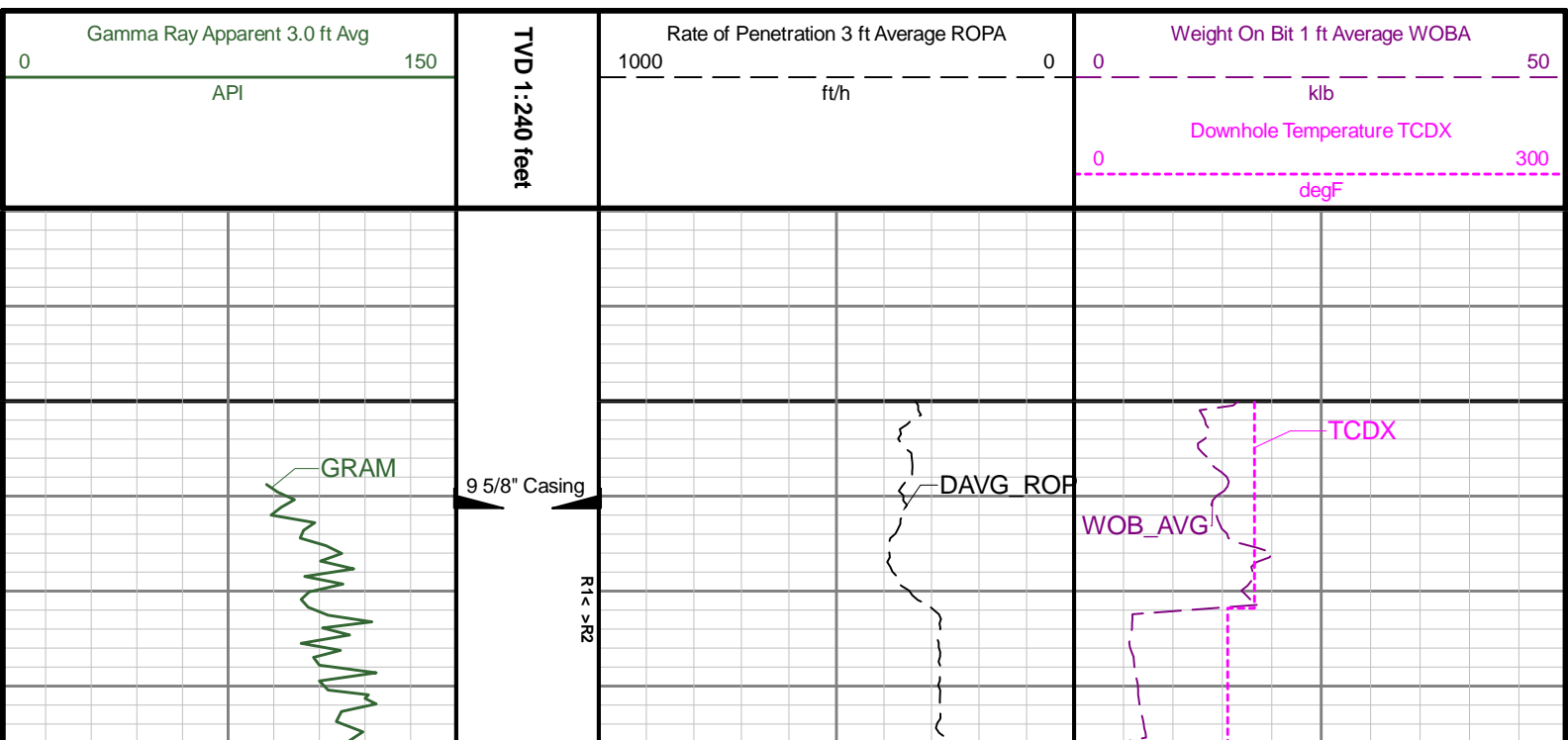

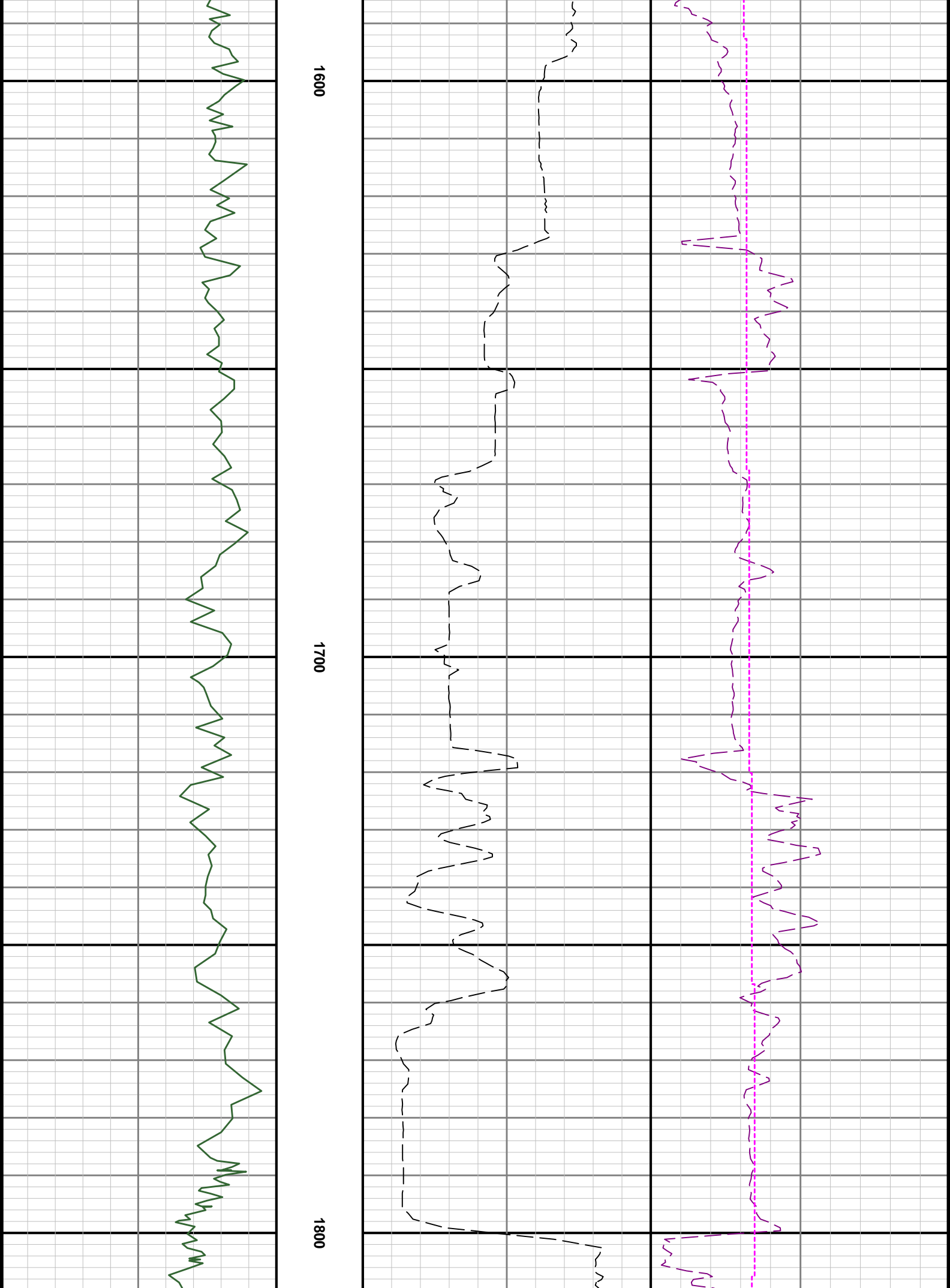

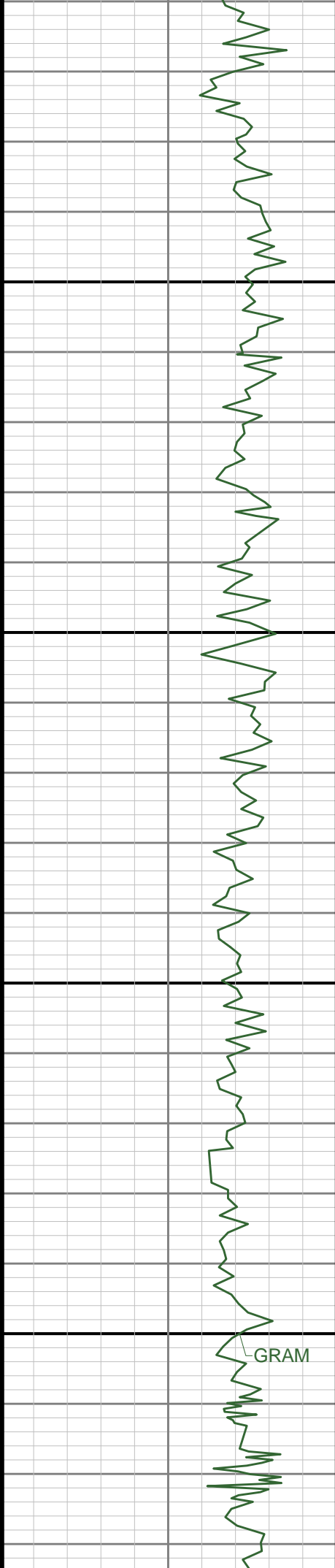

1900

2000

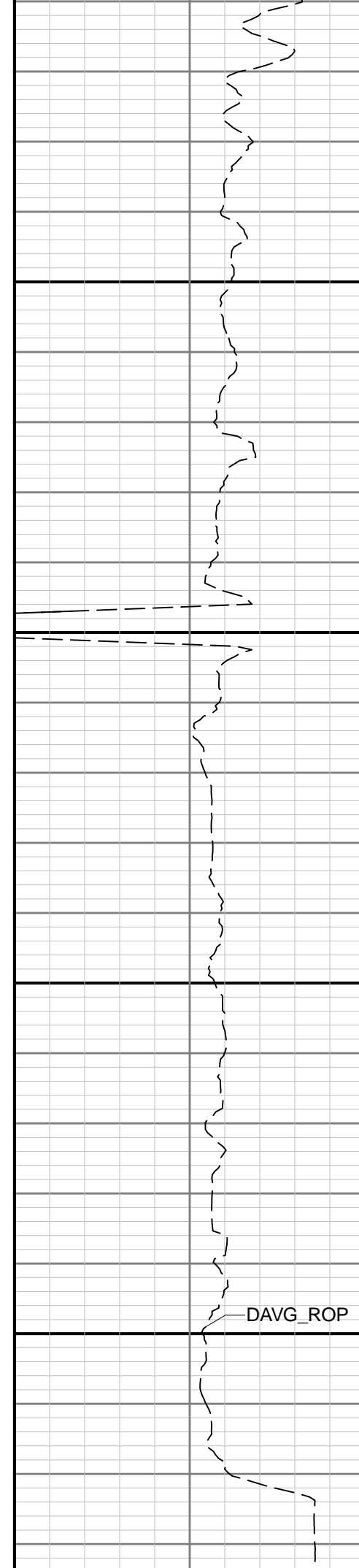

DAVG_ROP

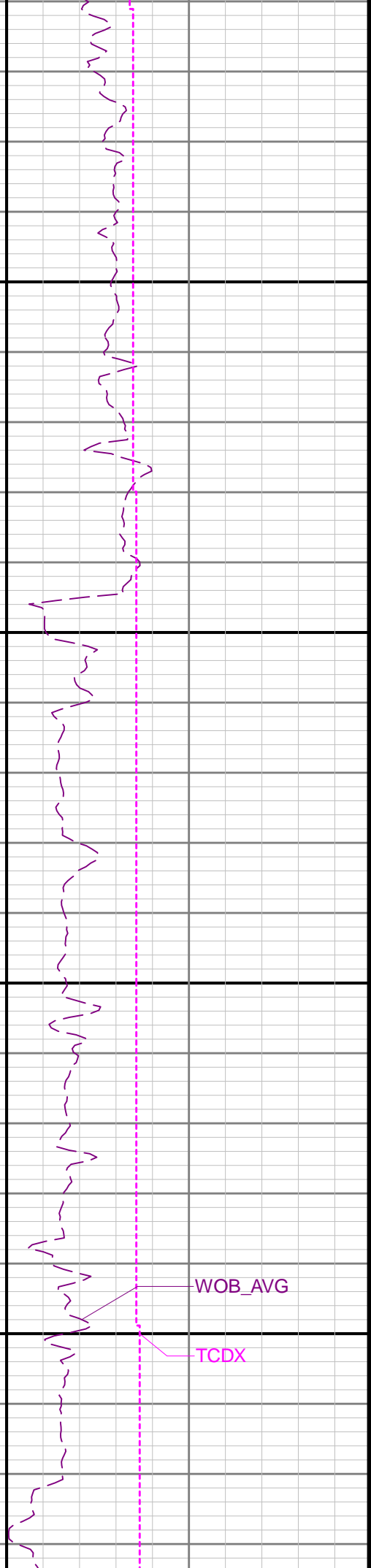

WOB_AVG

TCDX

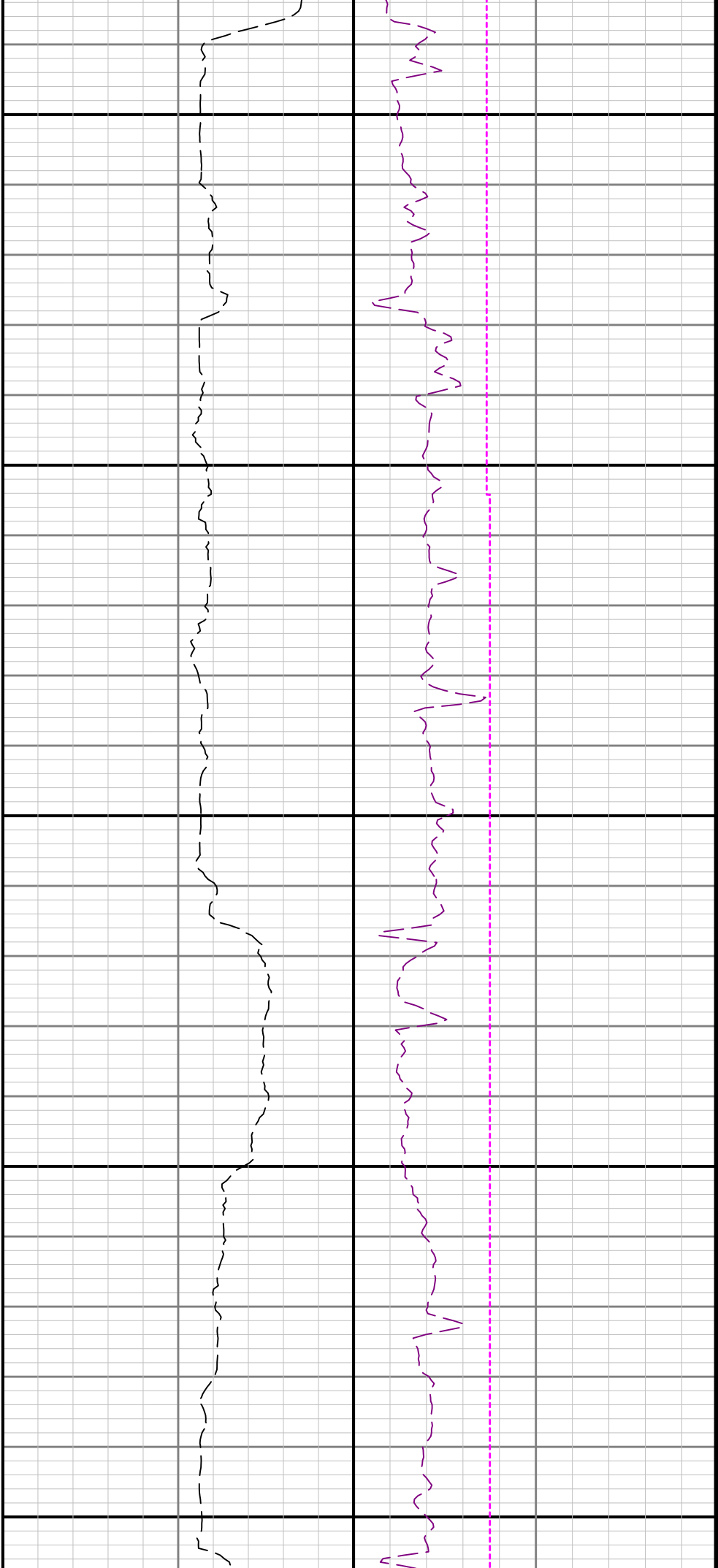

2100

2200

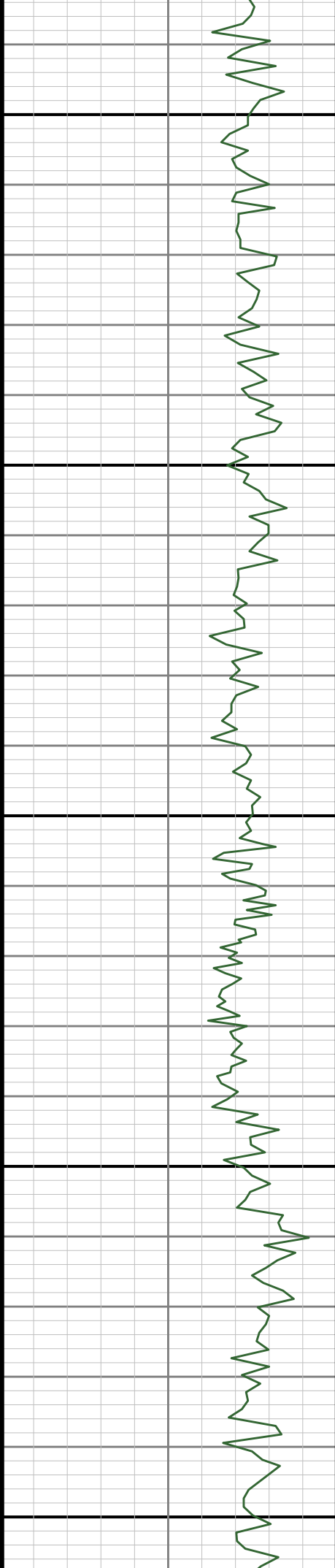

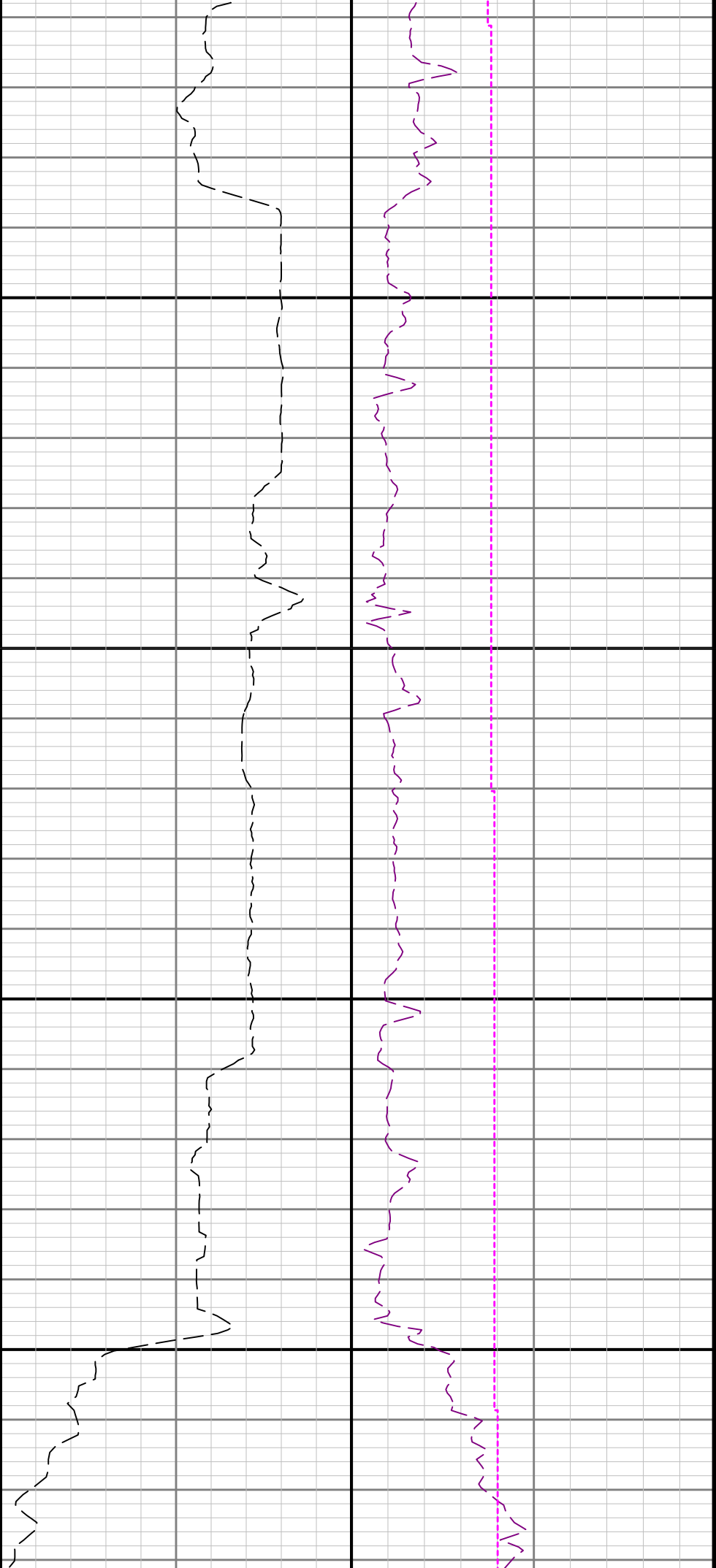

2300

2400



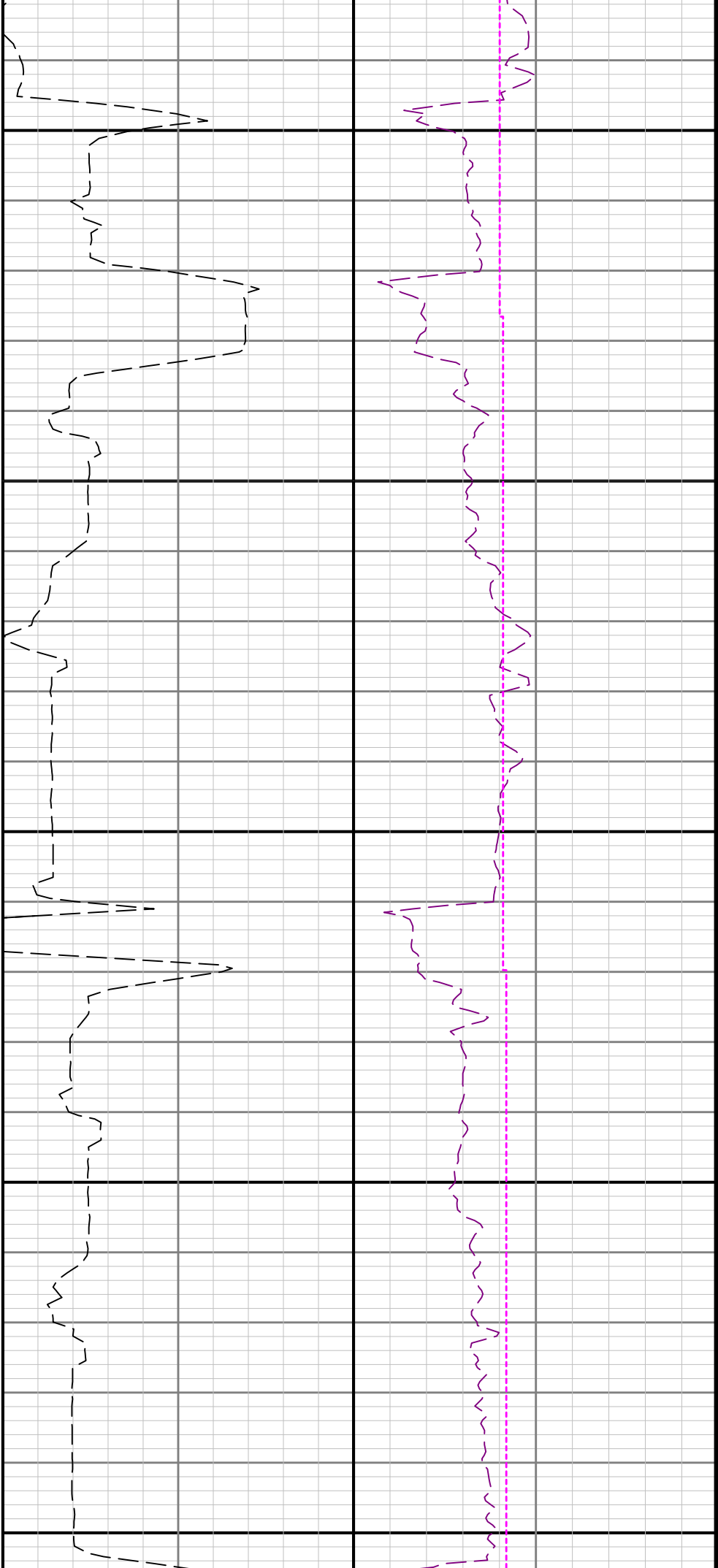

2500

2600

2700

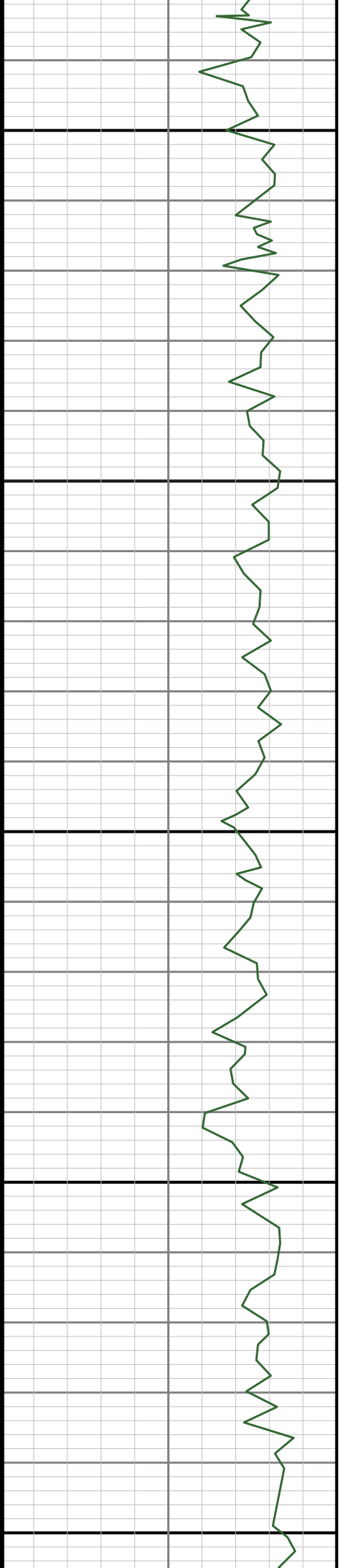

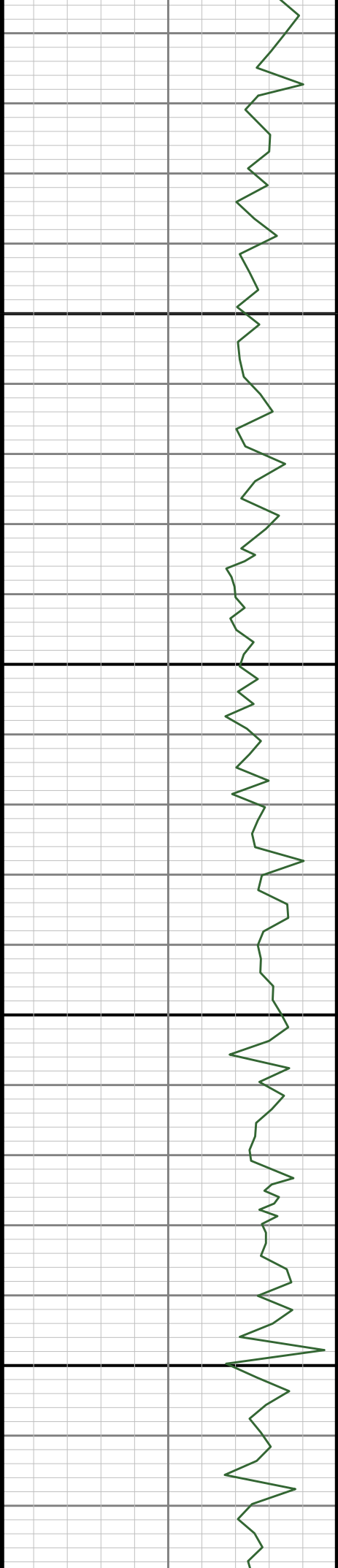

2800

2900

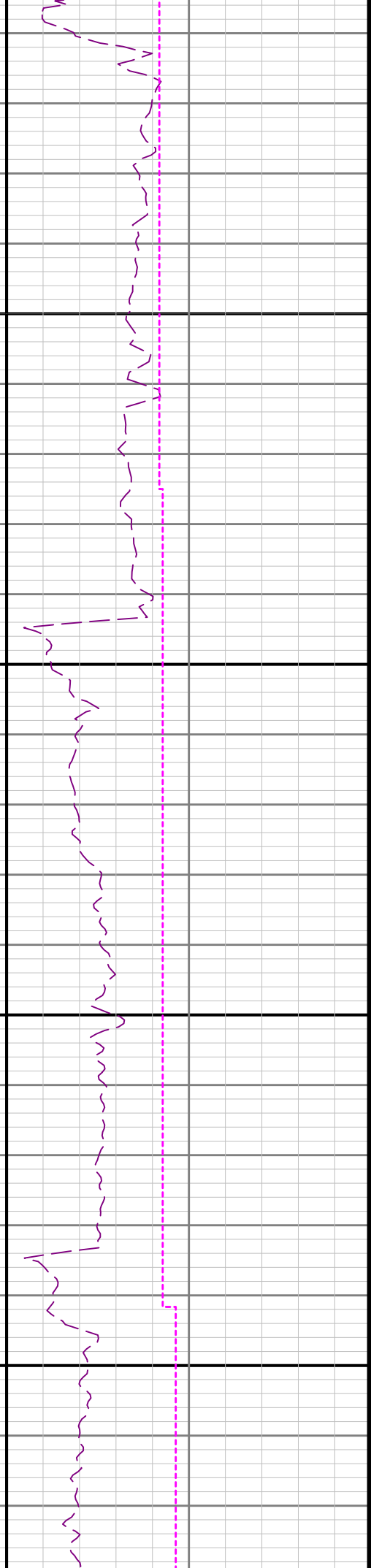

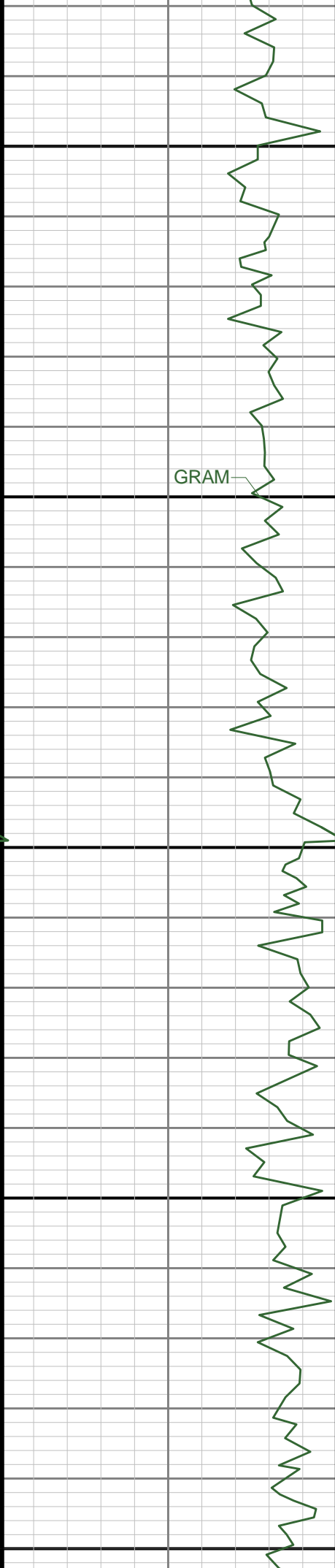

3000

3100

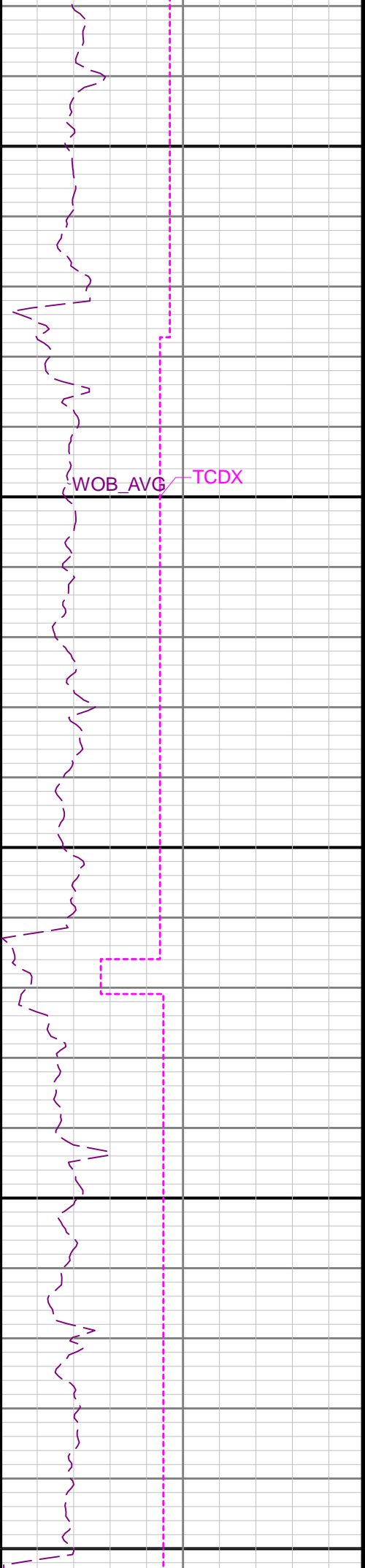
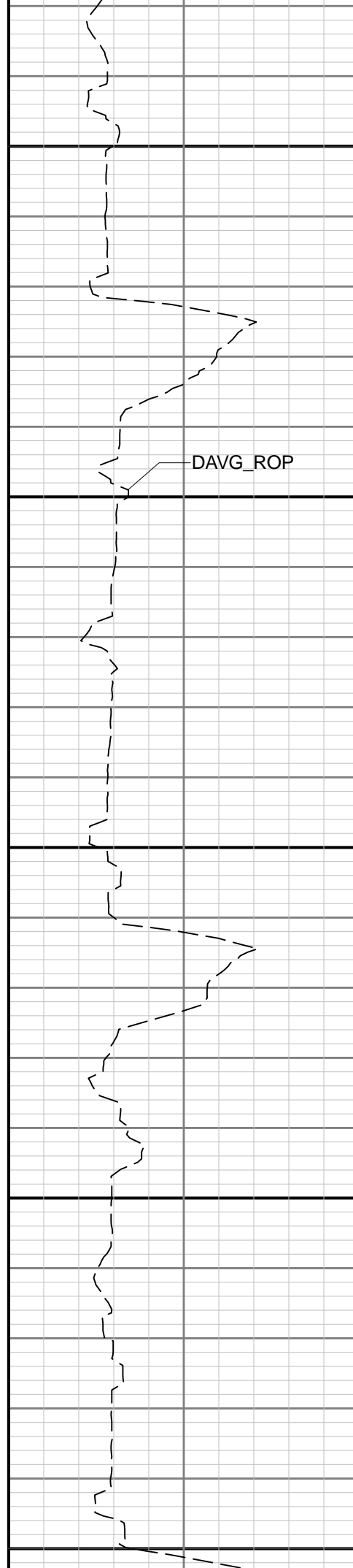

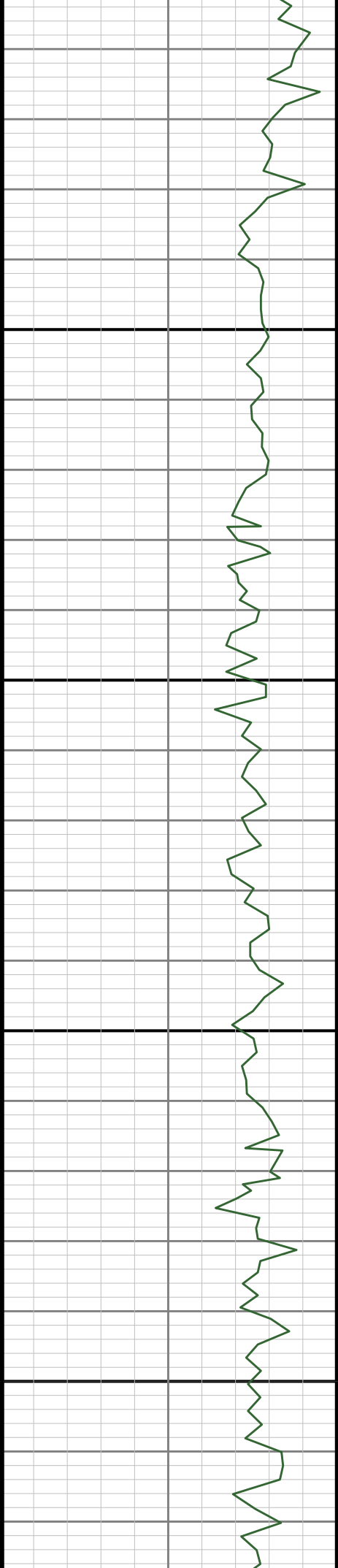

3200

3300

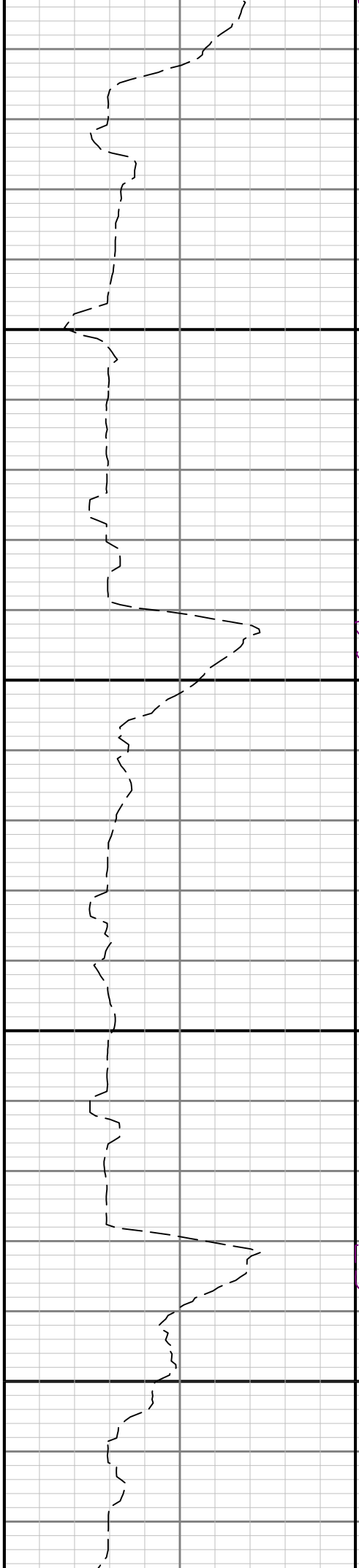

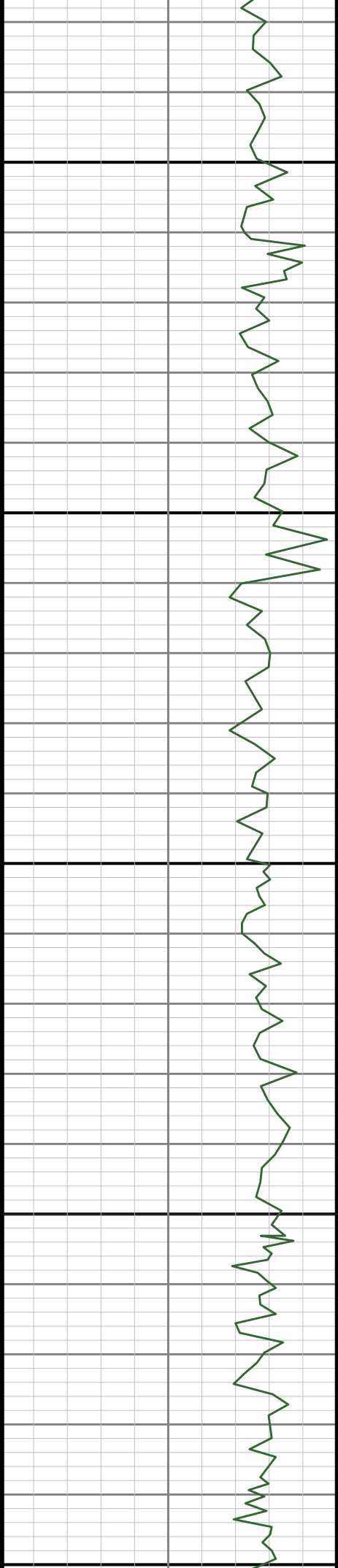

3400

3500

3600

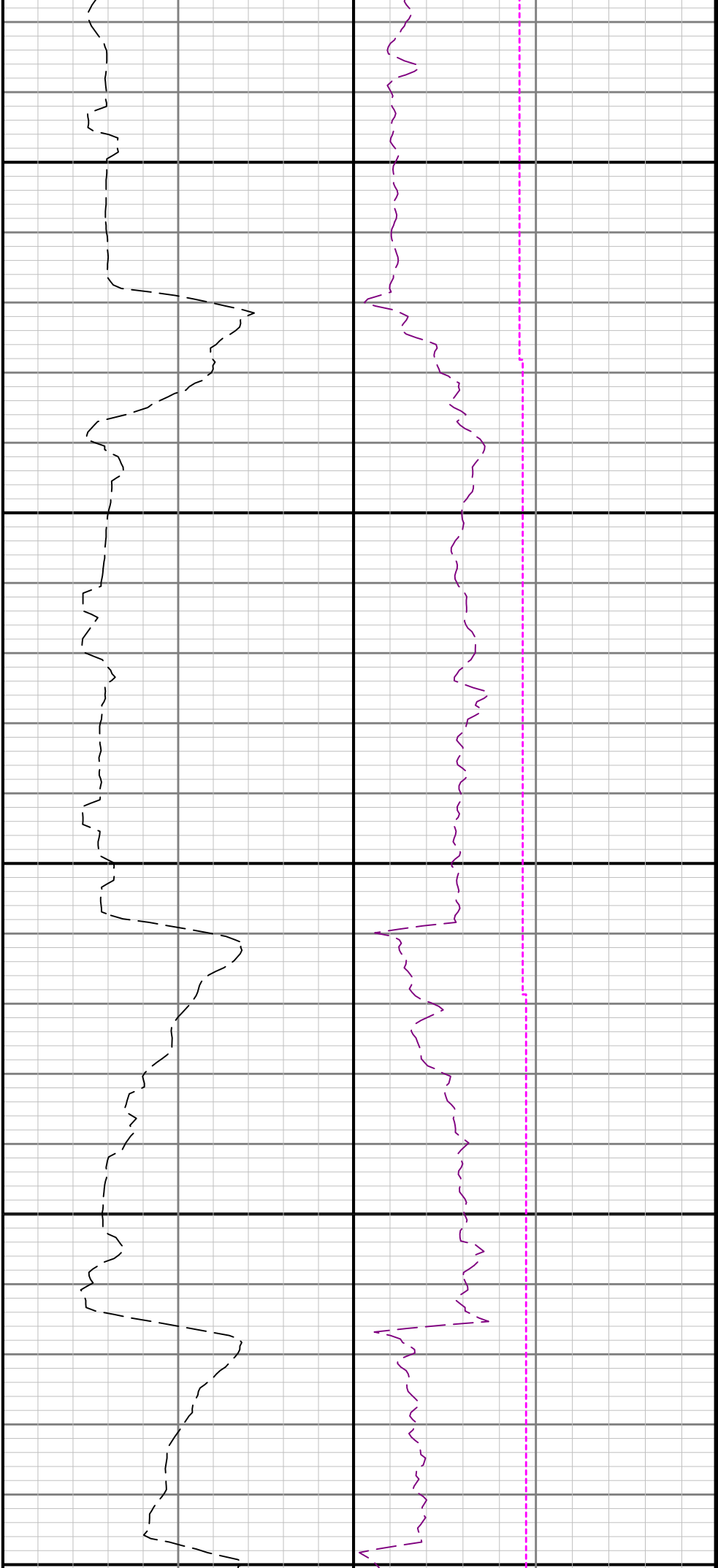

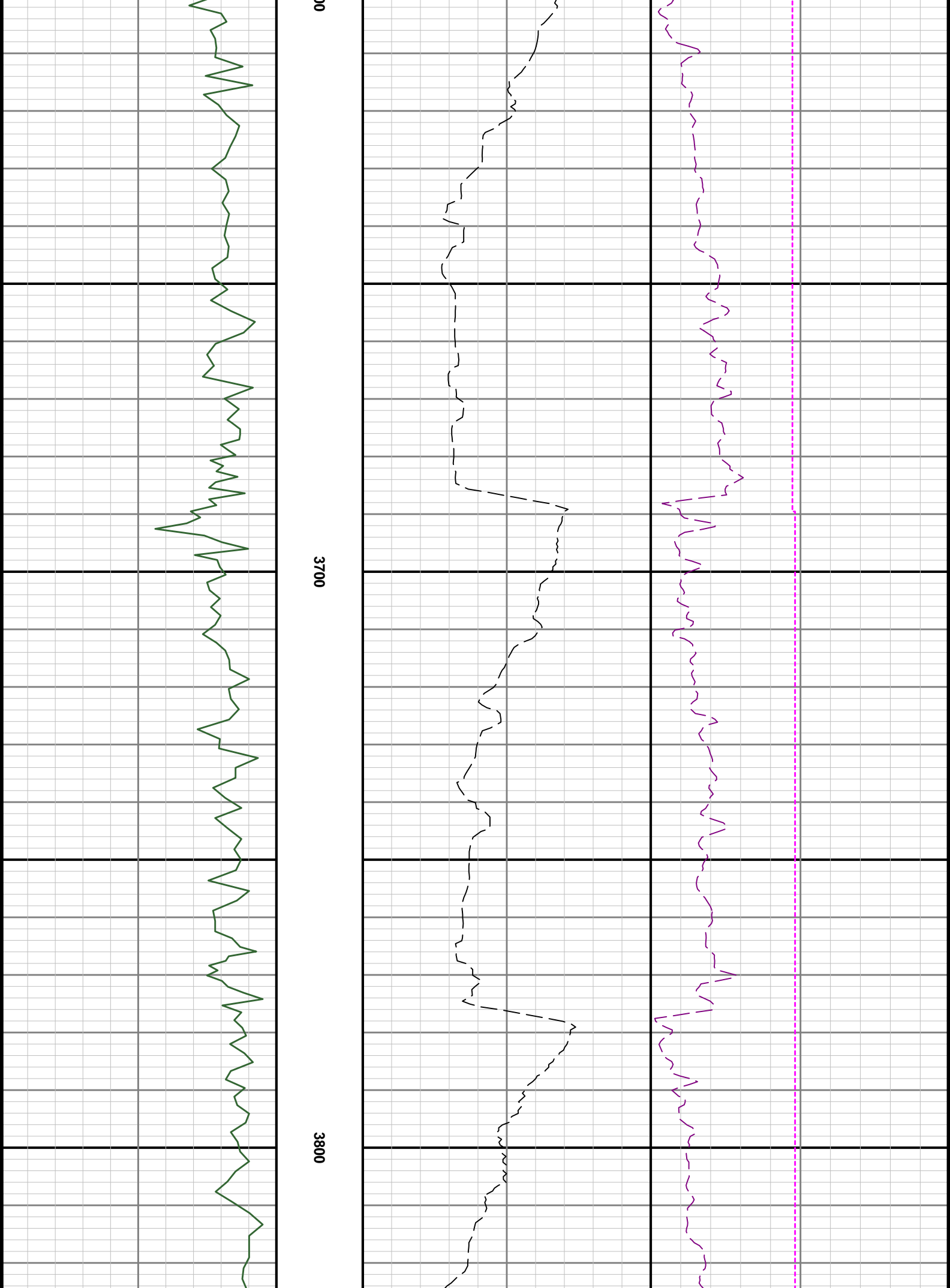

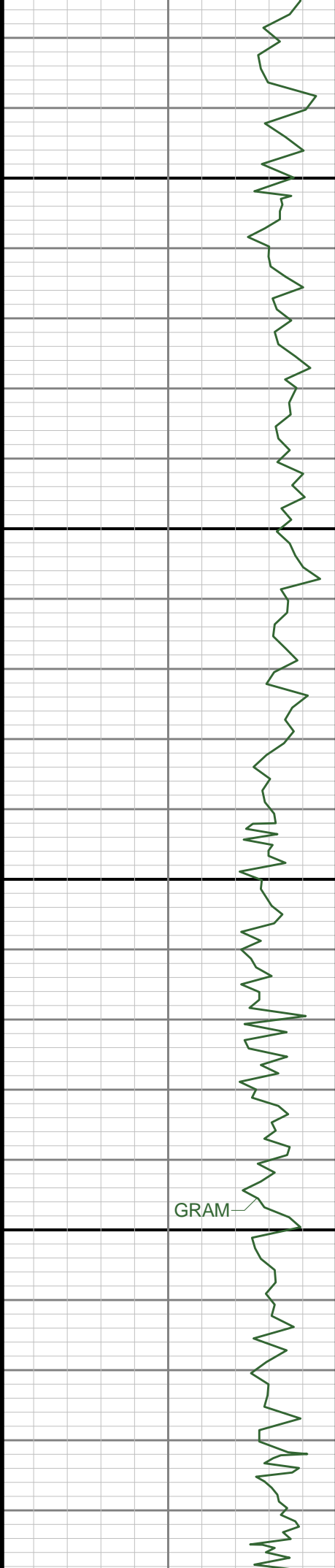

3900

4000

GRAM

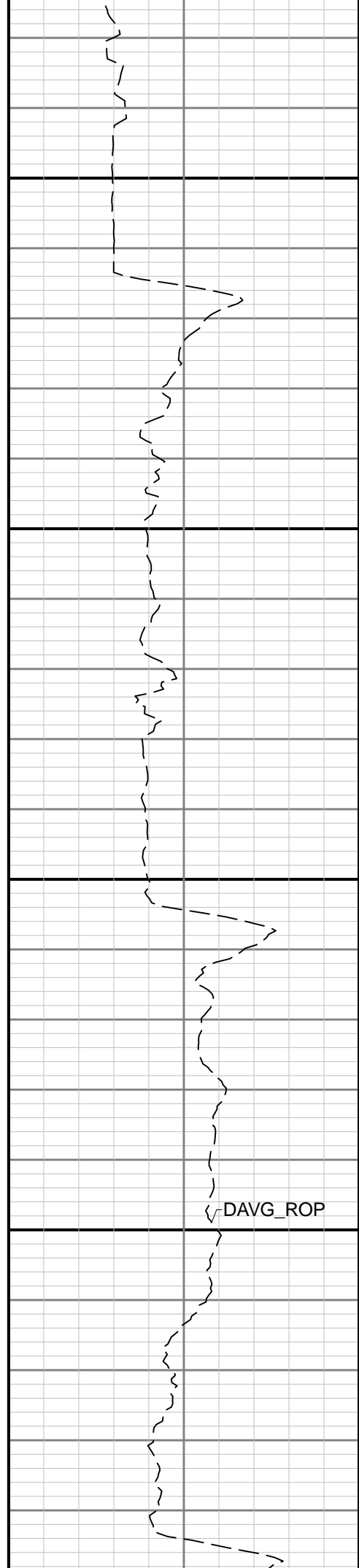

DAVG_ROP

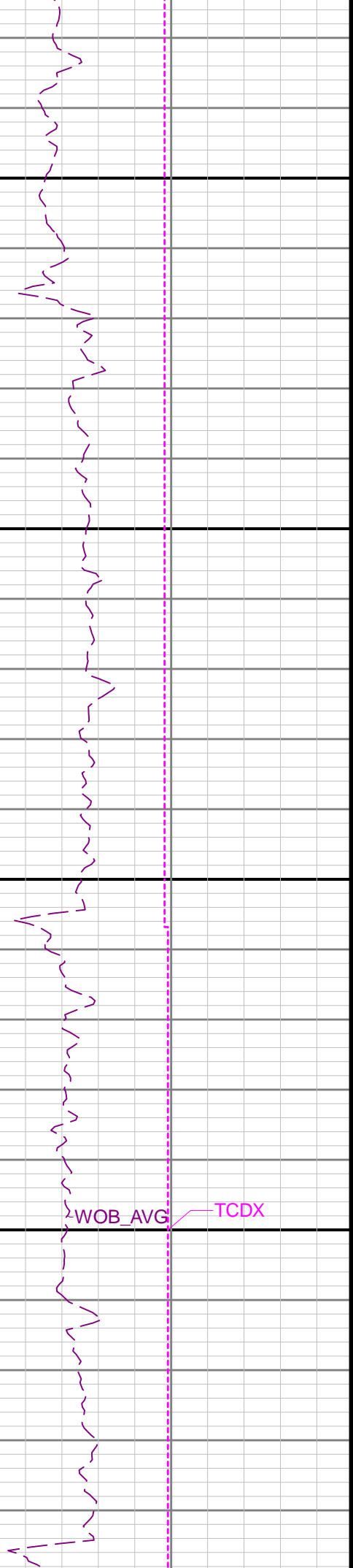

WOB_AVG

TCDX

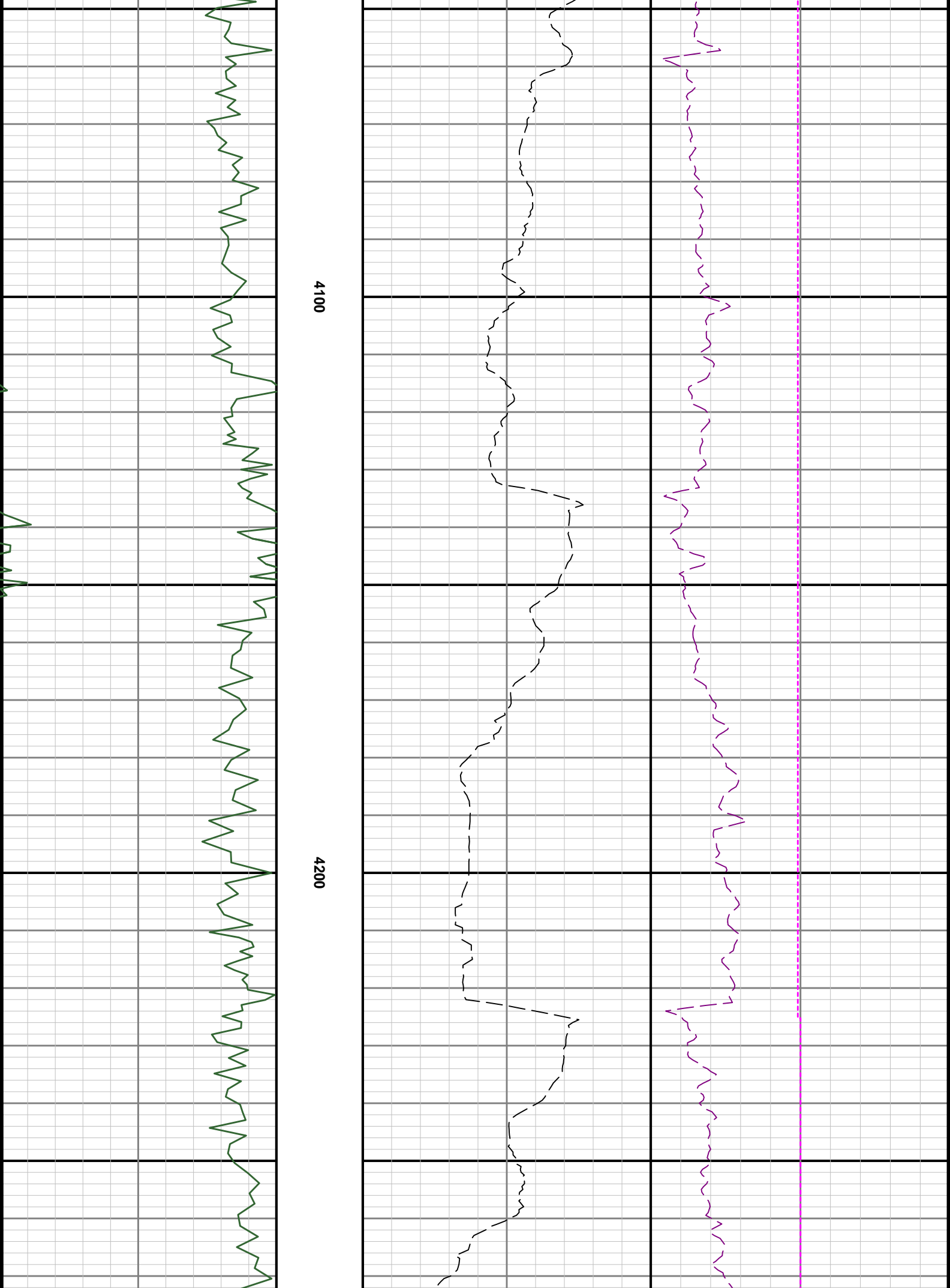

4100

4200

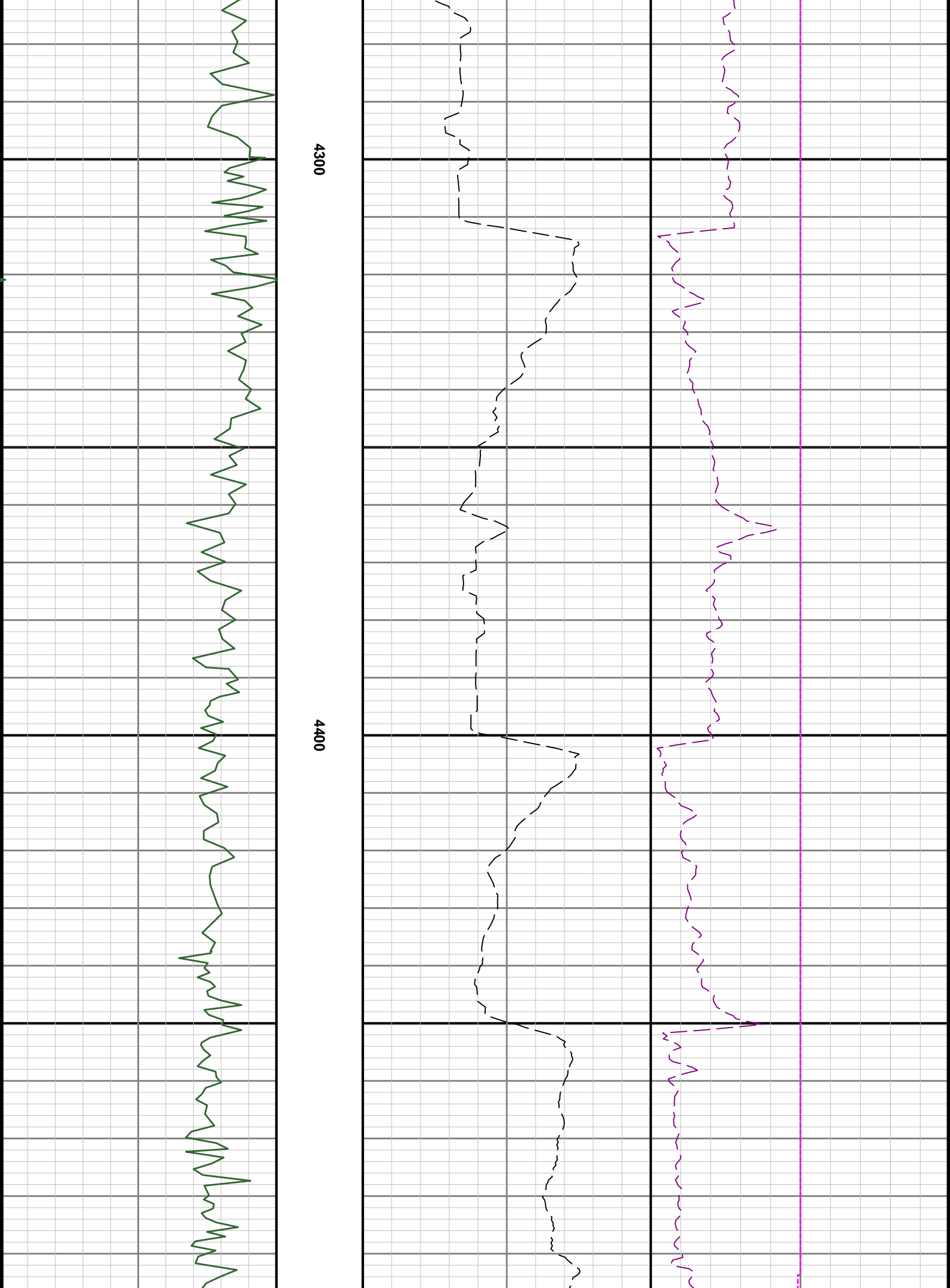

4300

4400

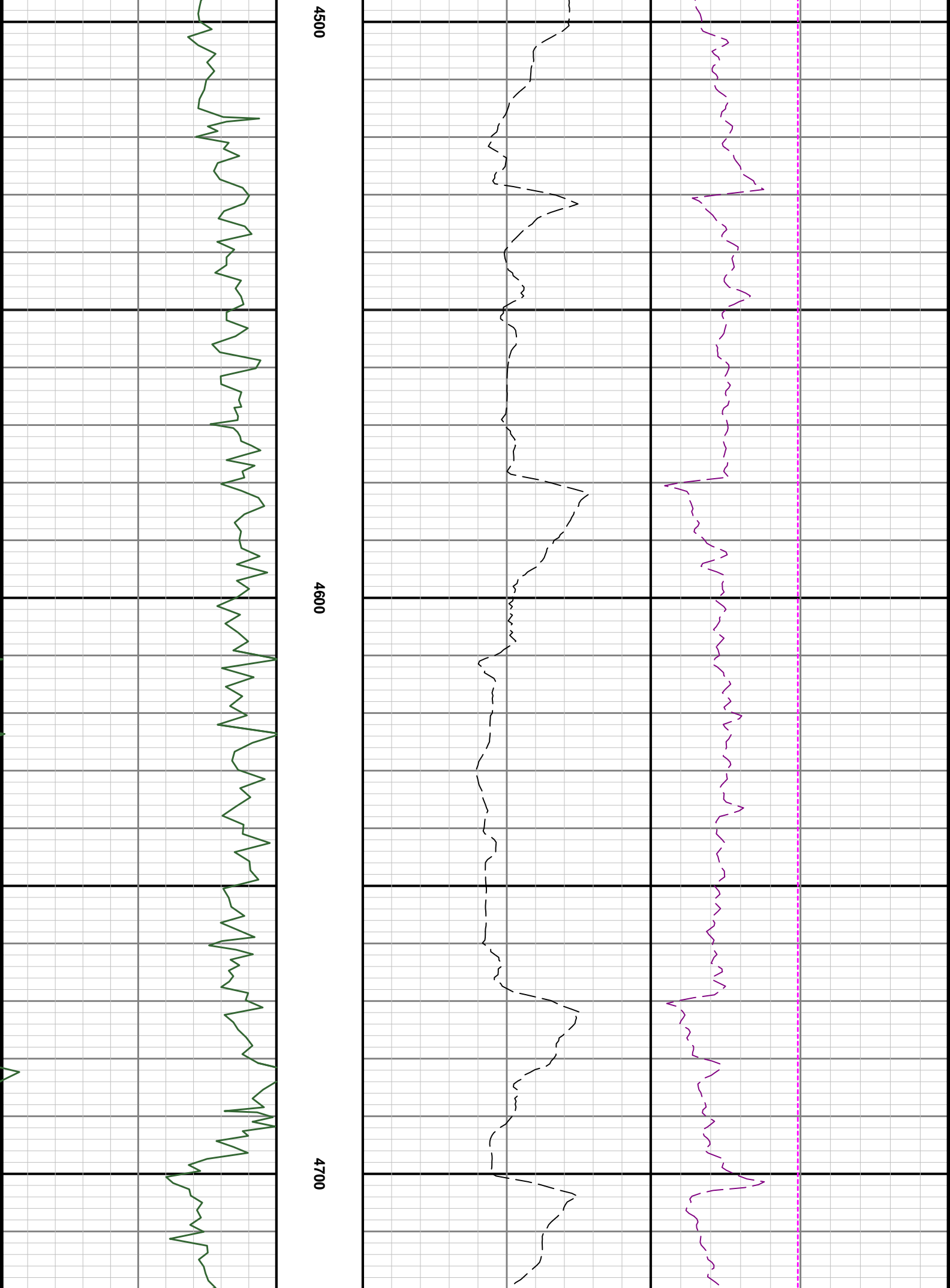

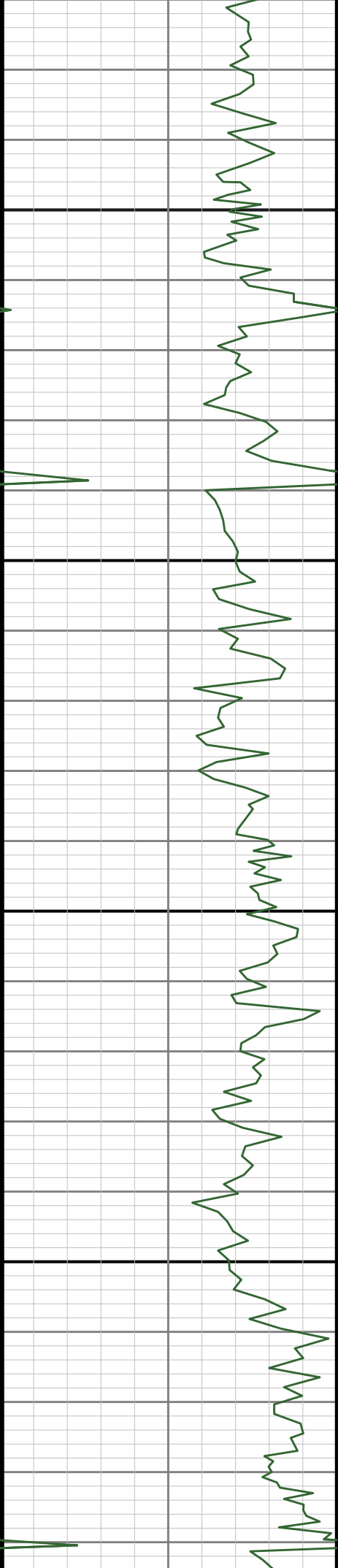

4800

4900

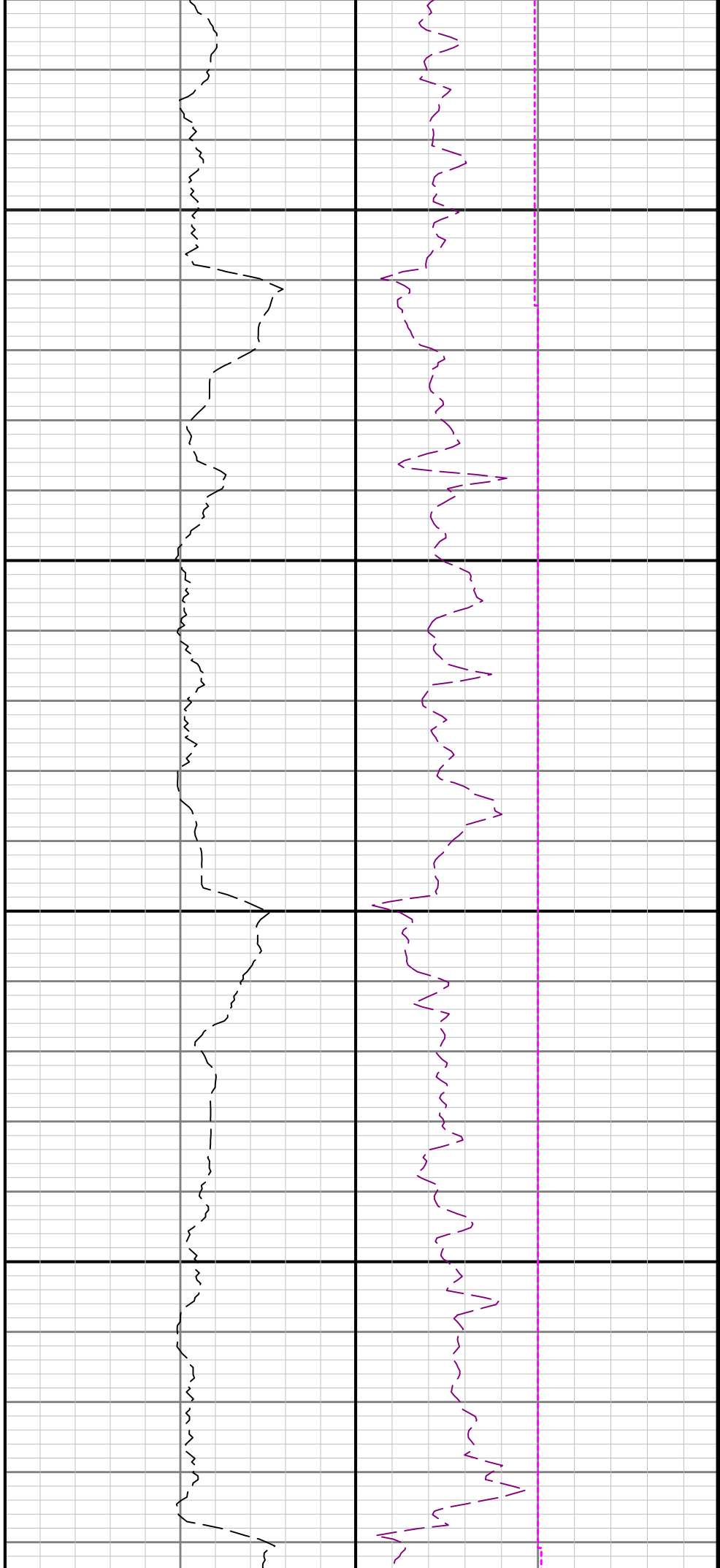



5000

5100

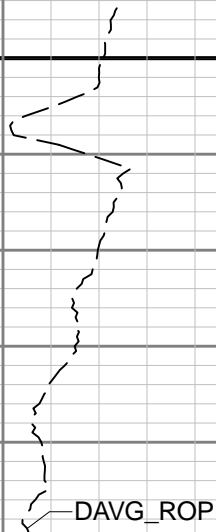

DAVG_ROP

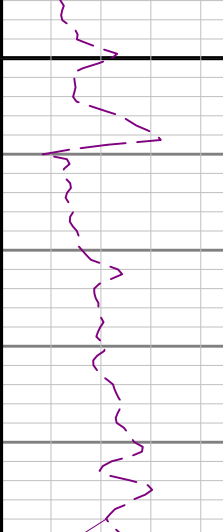

WOB_AVG

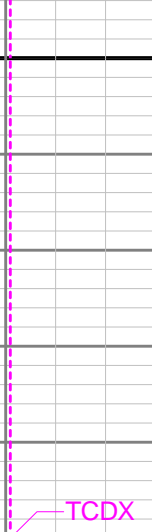

TCDX

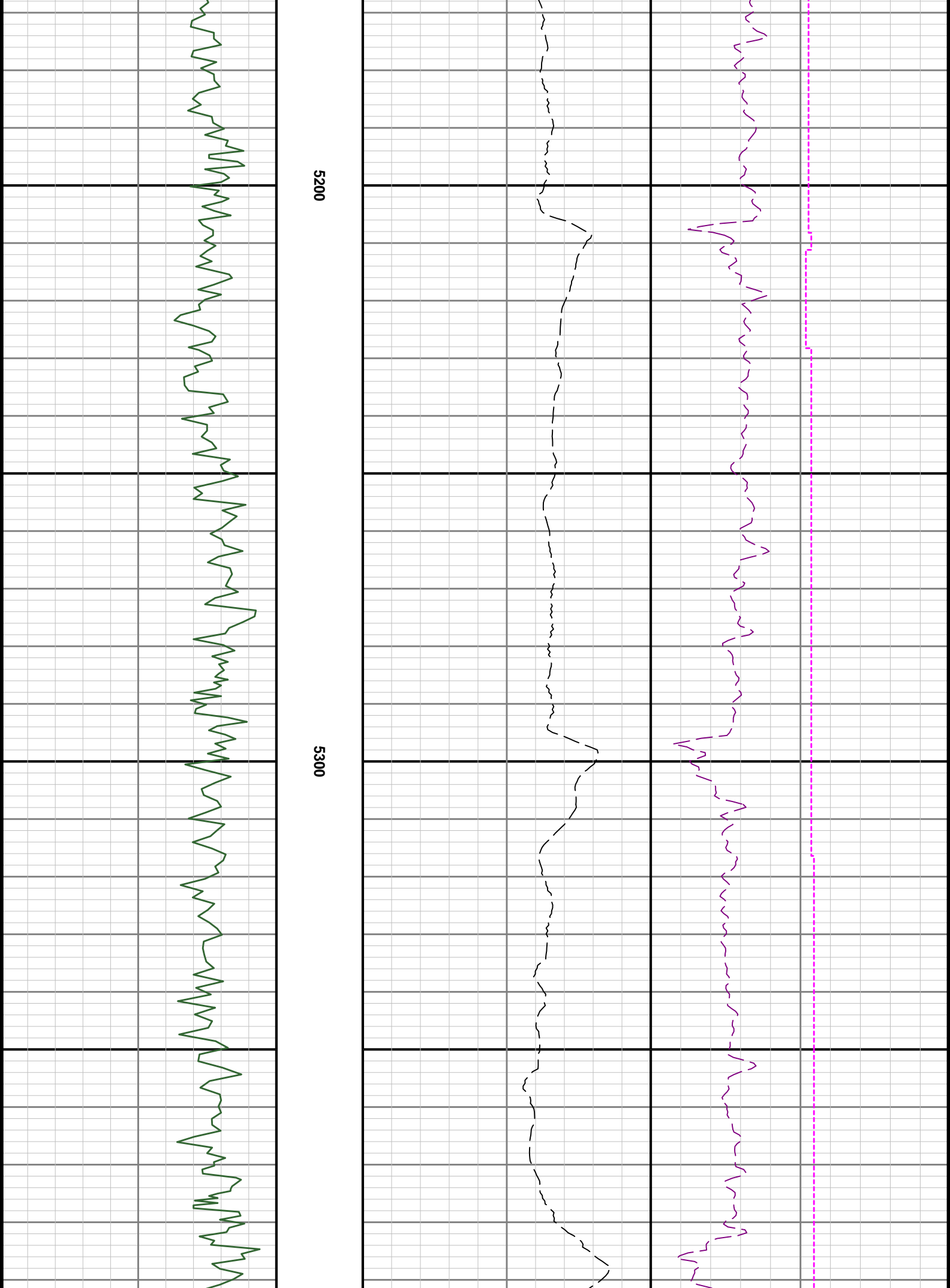

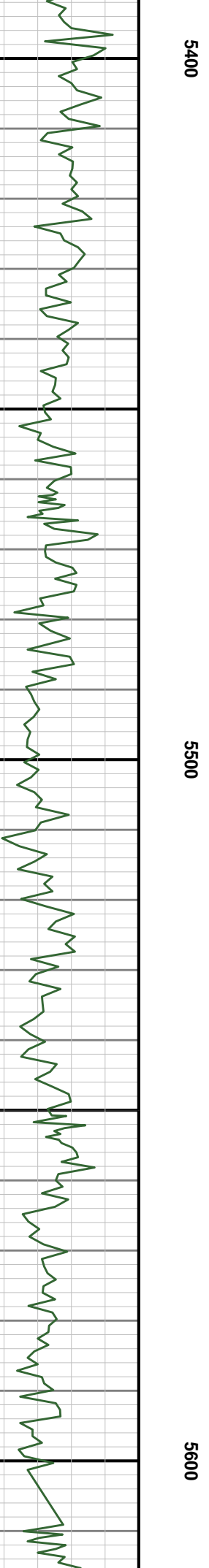
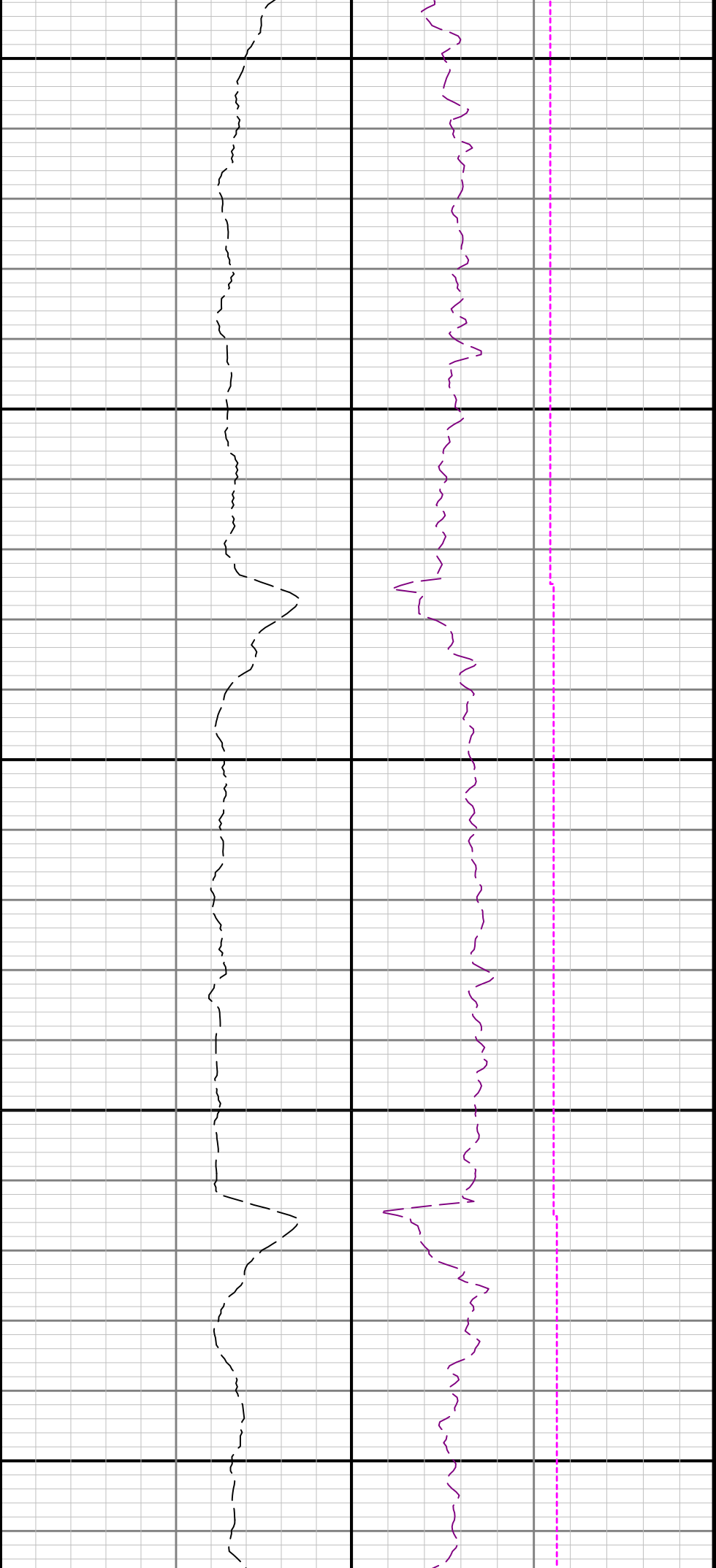



5700

5800

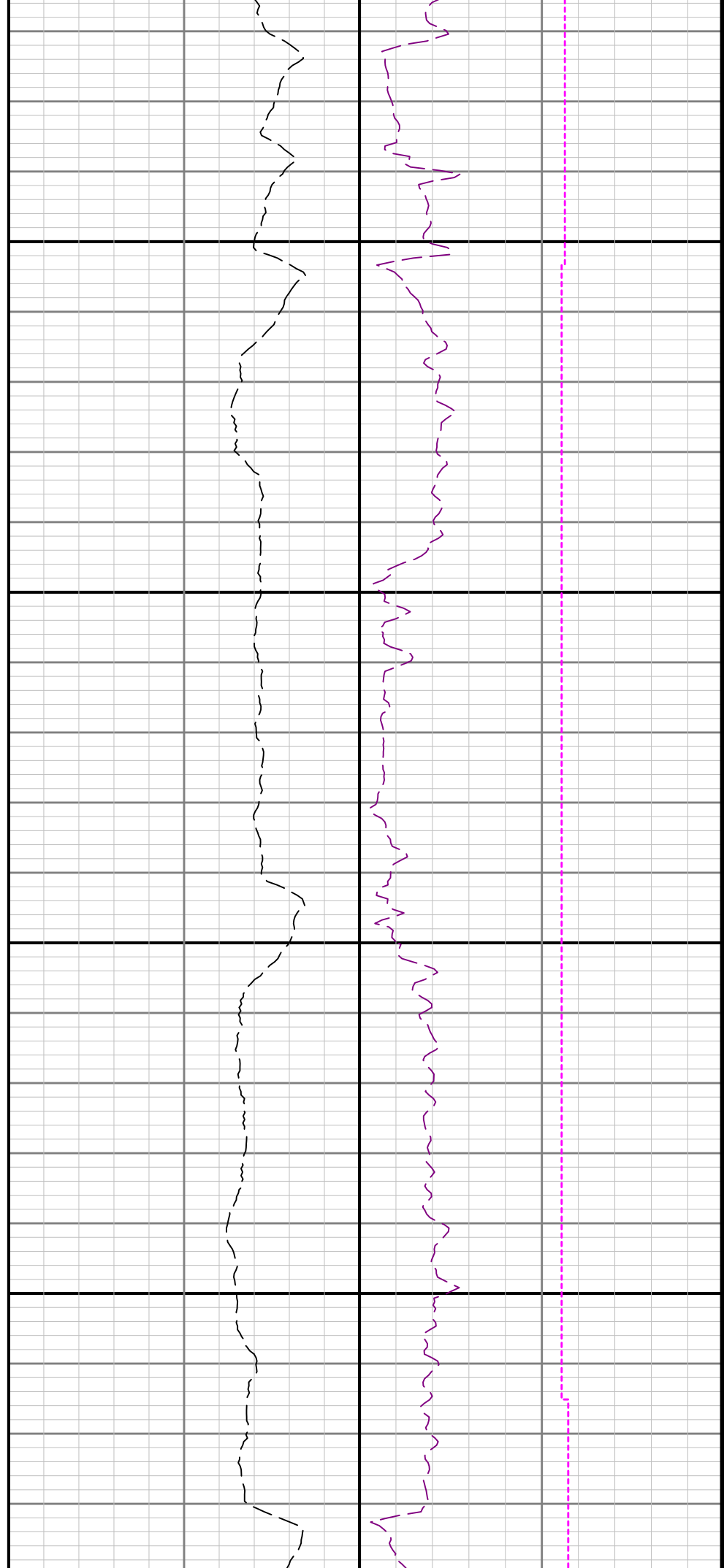

GRAM

5900

6000

DAVG_ROP

WOB_AVG

TCDX

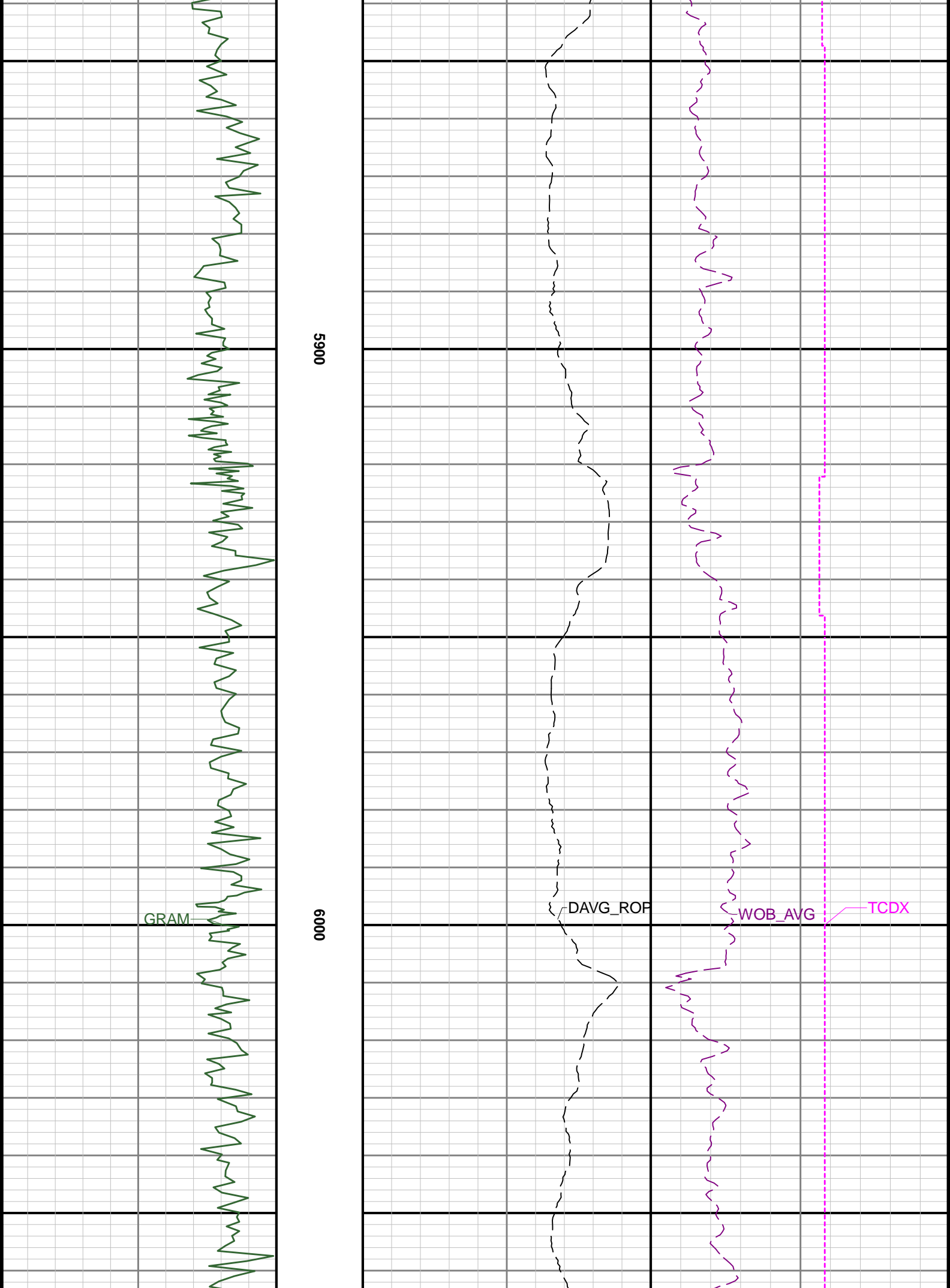

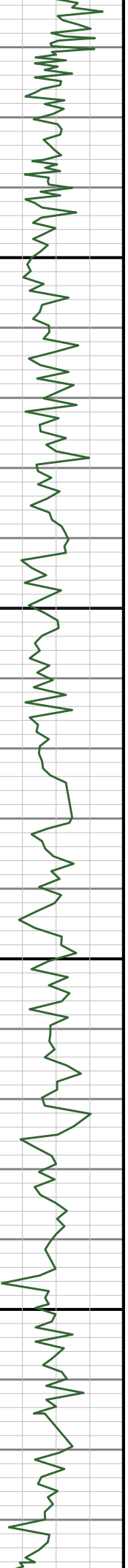

6100

6200

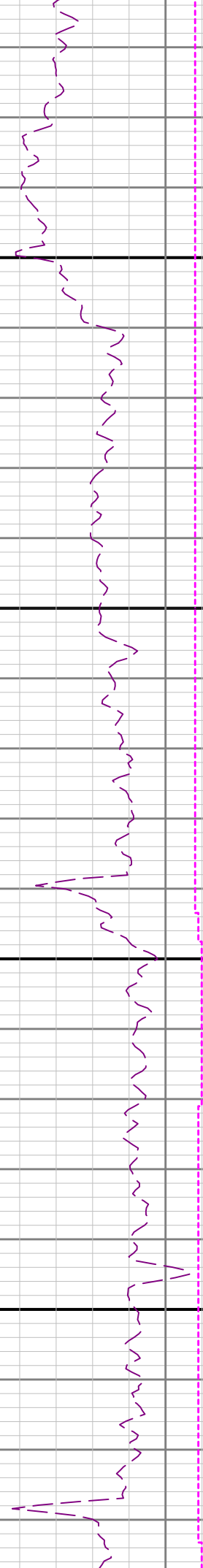
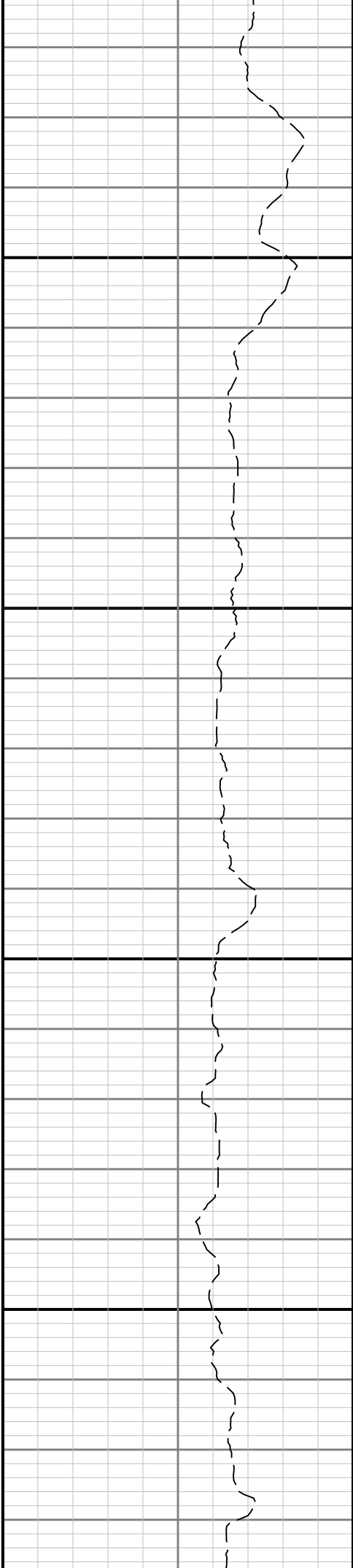

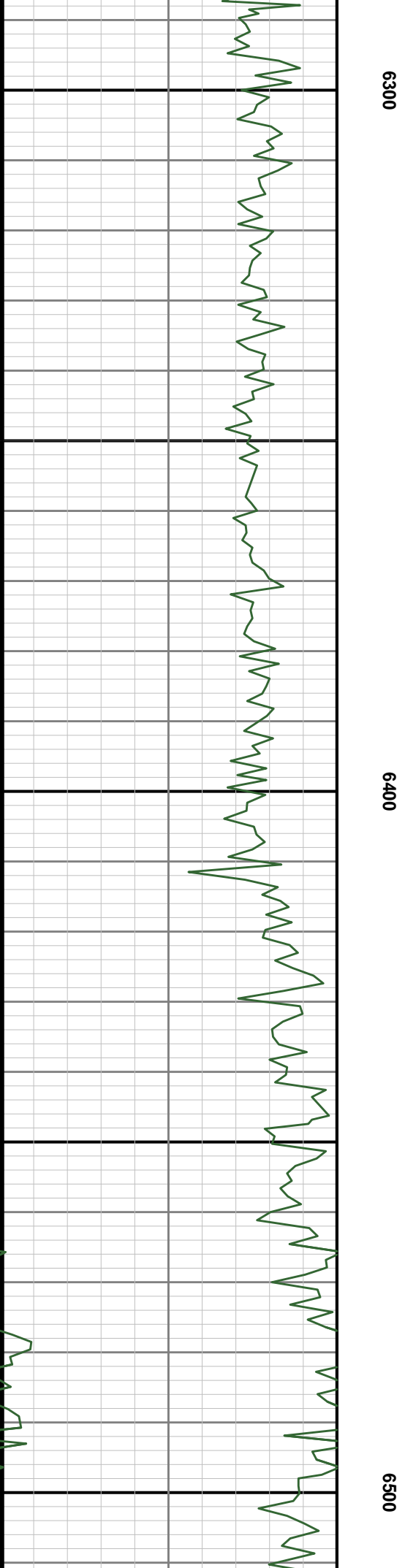
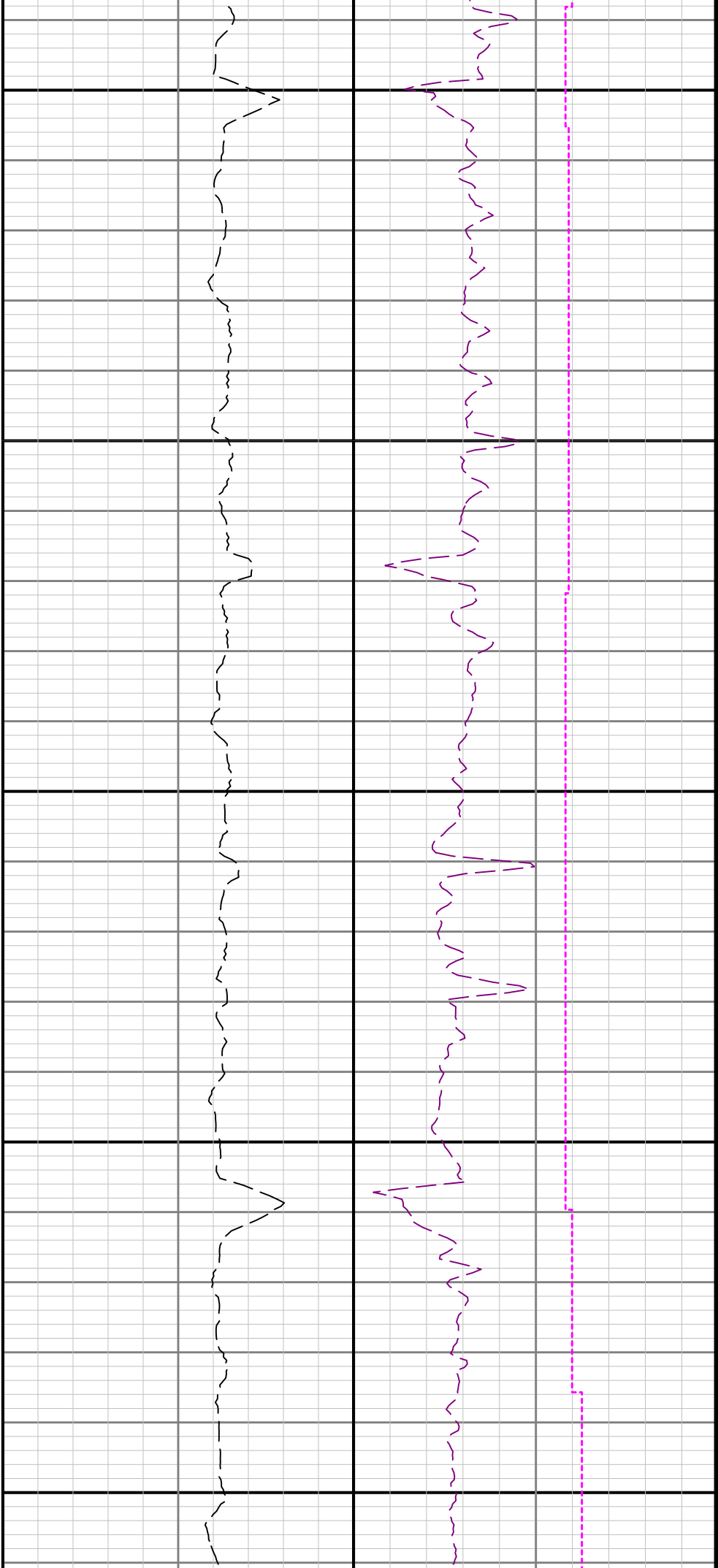

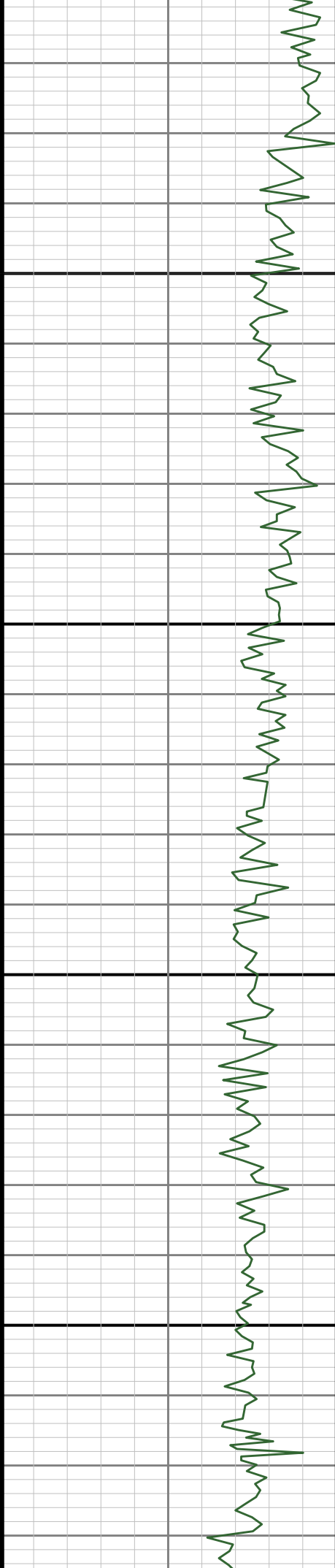

6600

6700

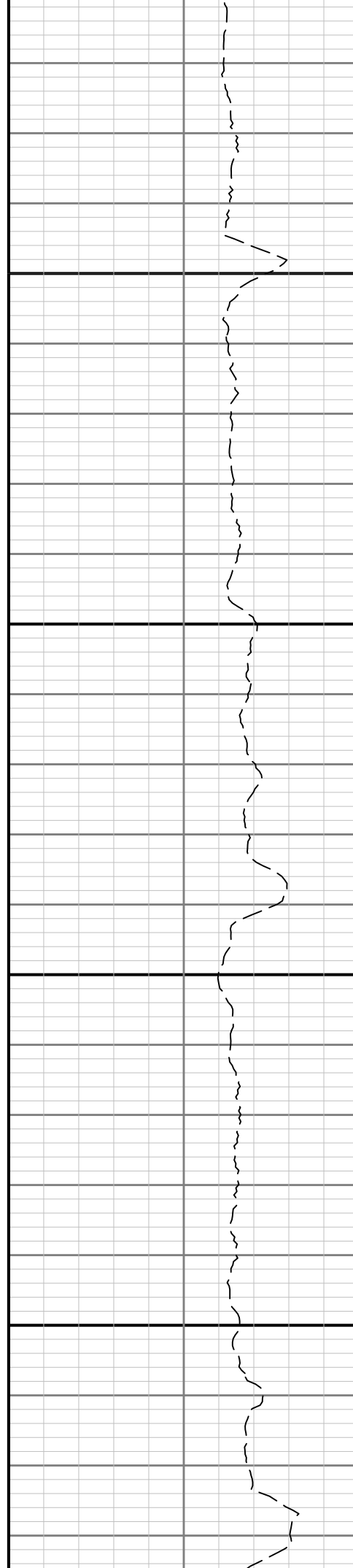

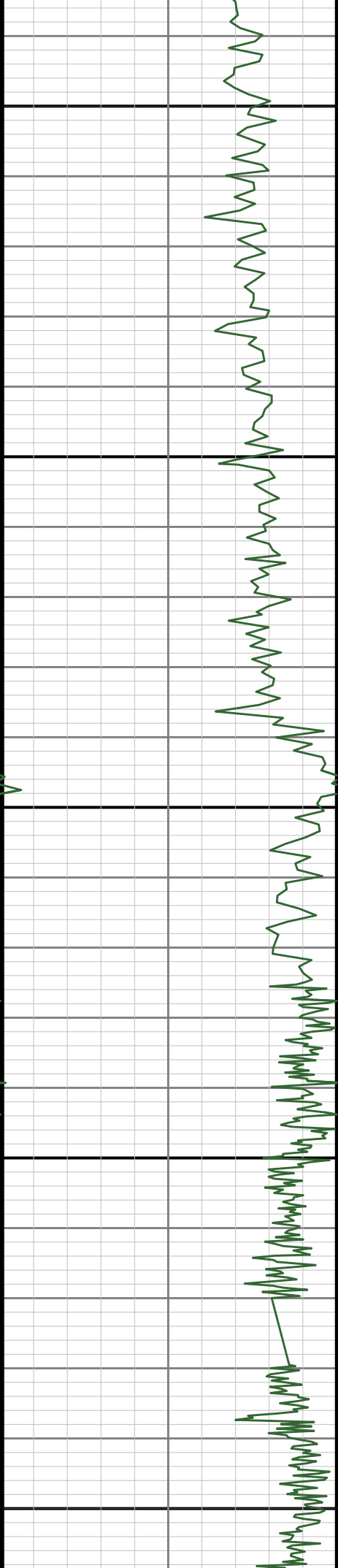

0089

0069

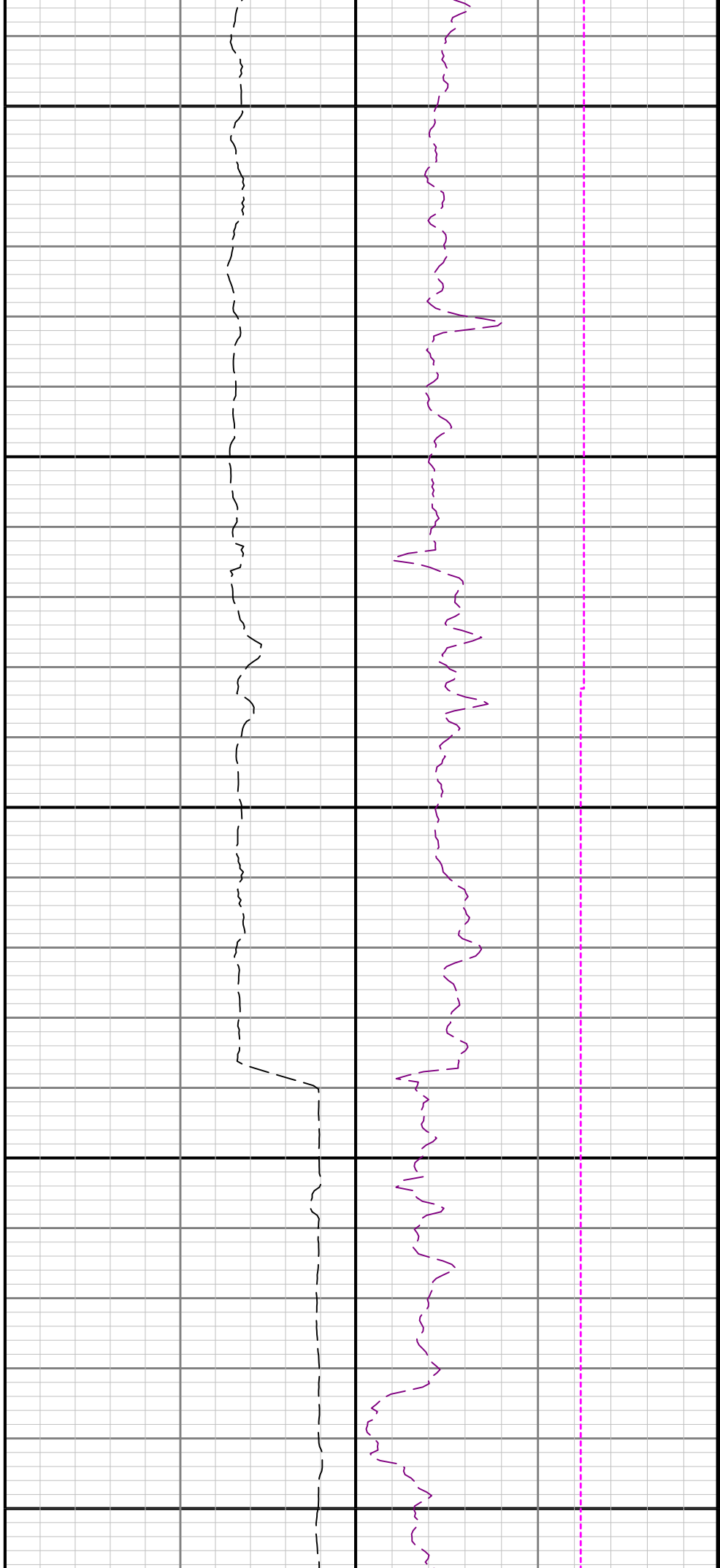

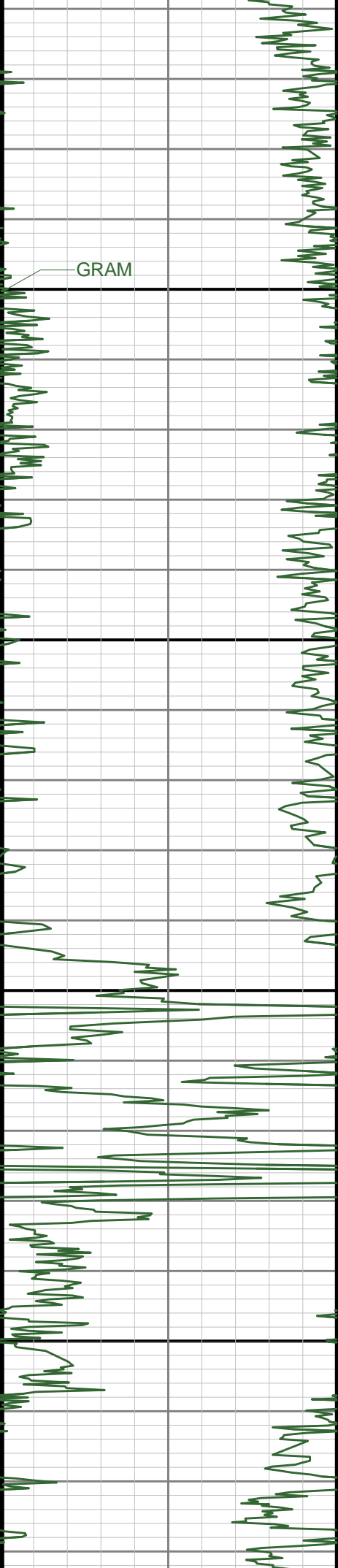

7000

7100

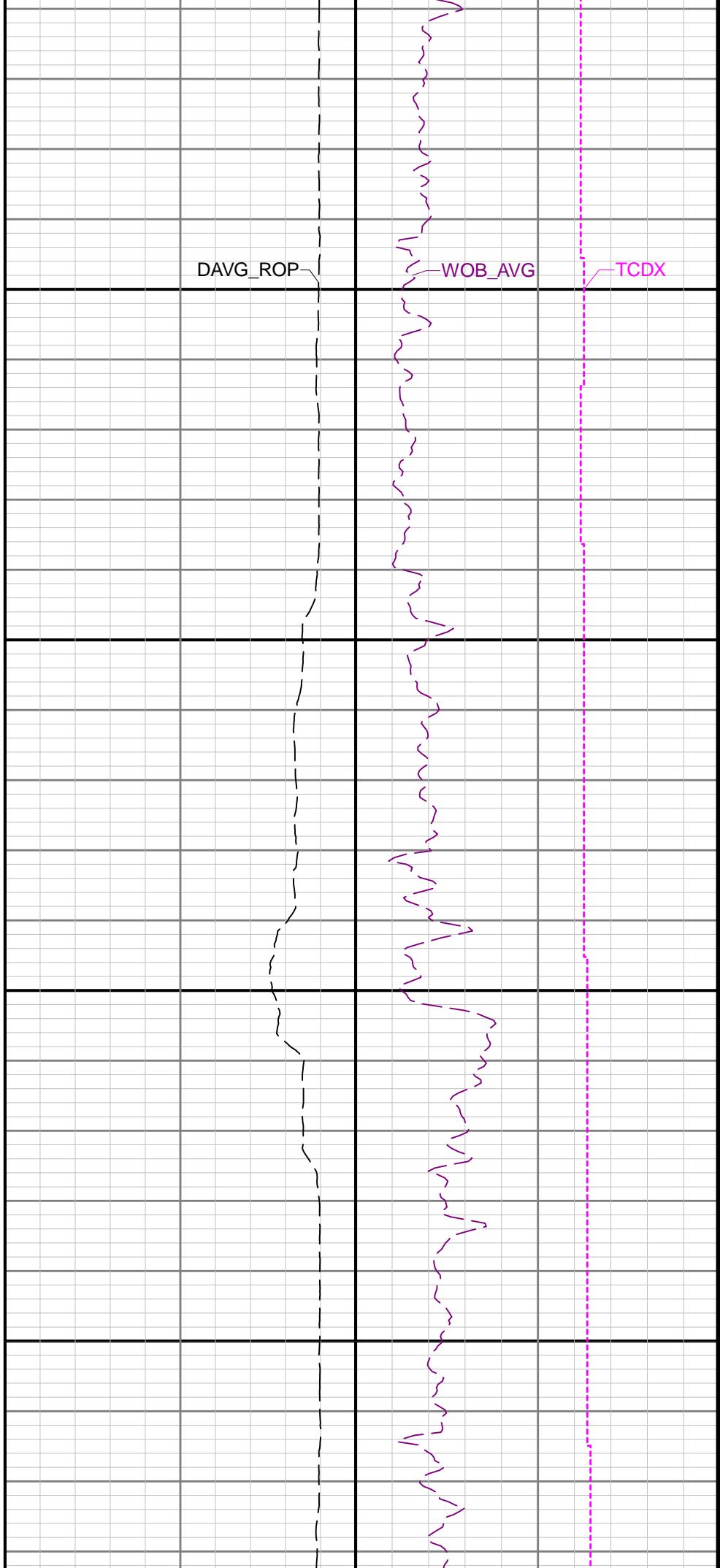

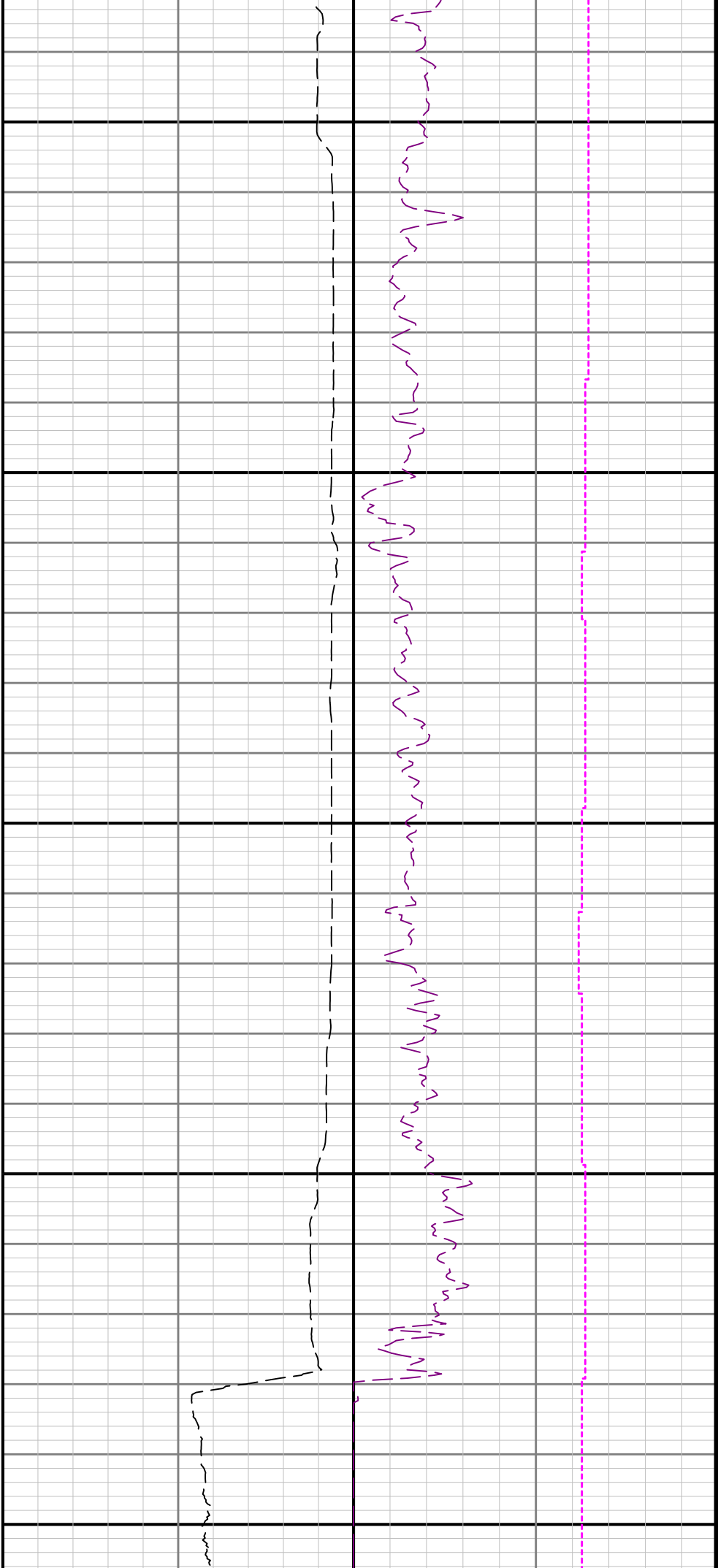

7200

7300

7400

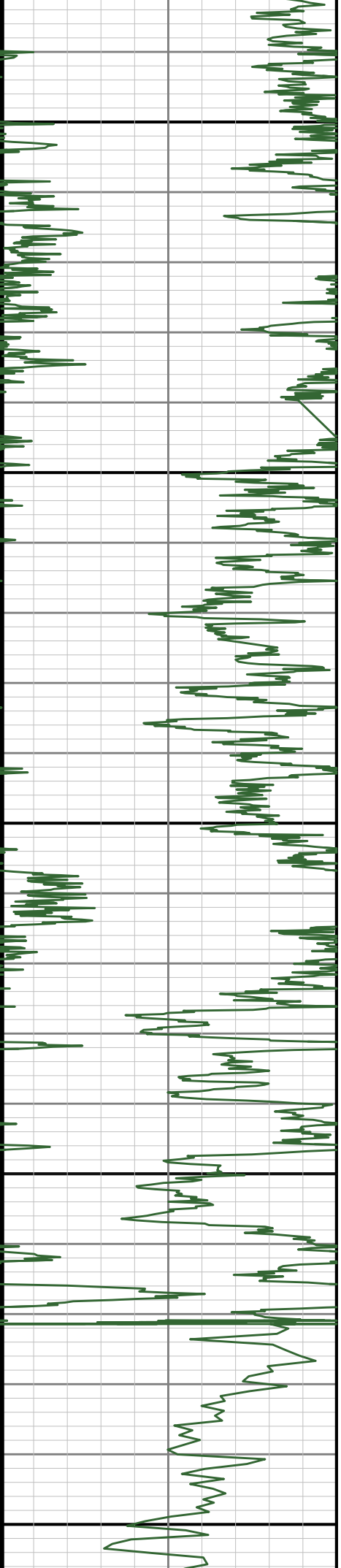

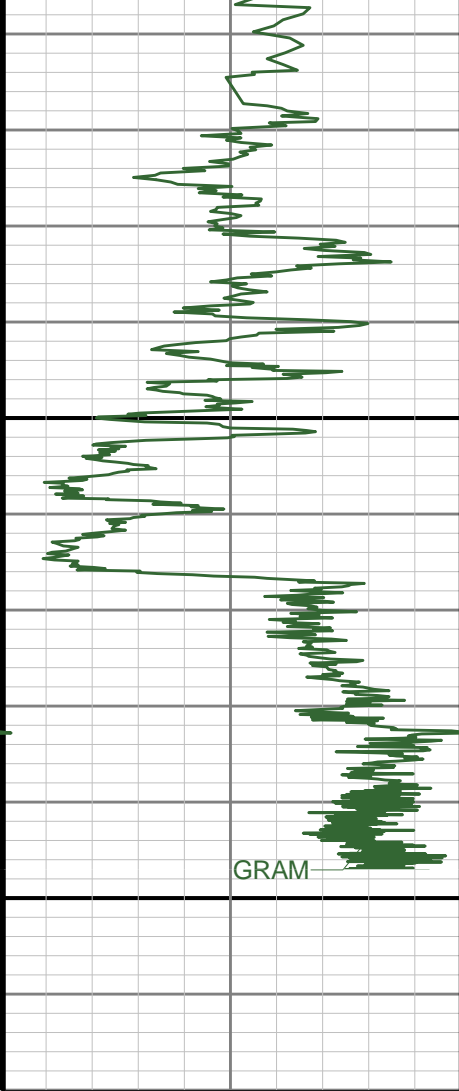

7500

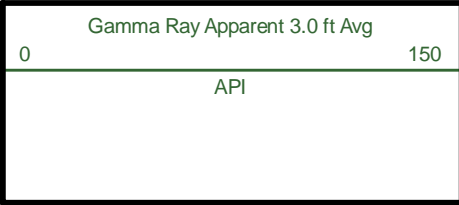
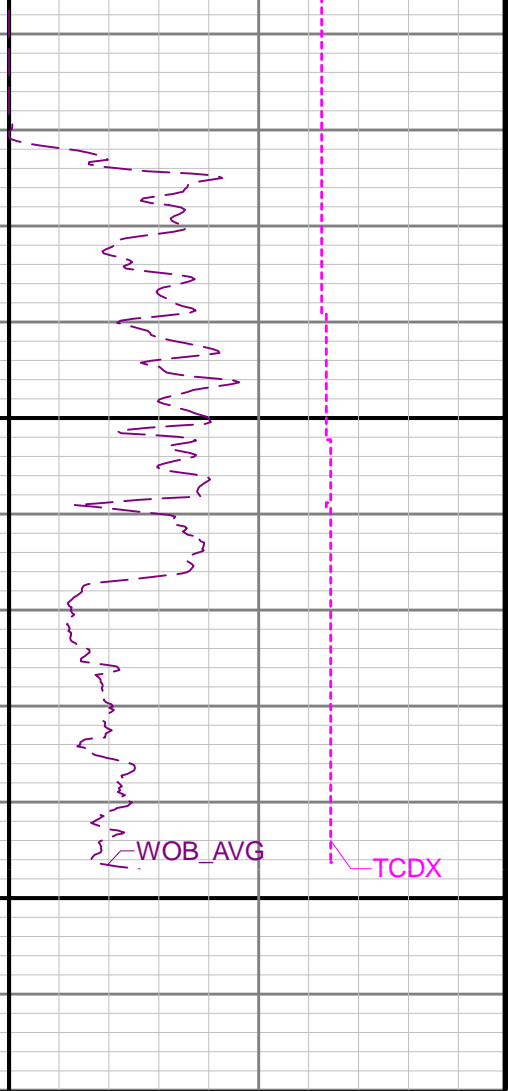
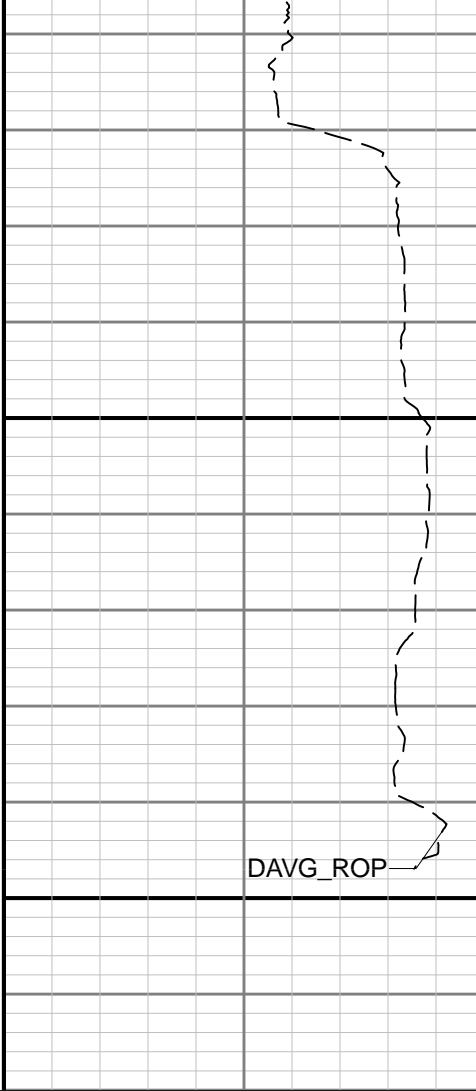

TVD 1:240 feet

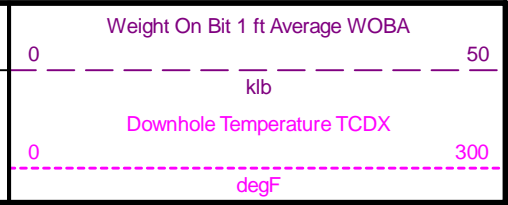
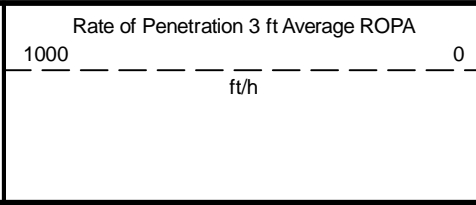

Directional Survey Summary

| | | | |
|---------------------------------|-------------------|--|--------------------|
| Latitude: | 40° 01' 48.612" N | Longitude: | 104° 39' 19.476" W |
| North Reference: | True | Drill Depth Zero: | Rig Floor |
| Vertical Datum is: | Mean Sea Level | Vertical Datum to DDZ: (ft) | 5118.00 |
| Vertical Section North: (ft) | 0.00 | Vertical Section East: (ft) | 0.00 |
| Vertical Section Azimuth: (deg) | 359.11 | Magnetic Declination: (deg) | 7.96 |
| Grid Convergence: (deg) | N/A | TVD Calculation Method: | Minimum Curvature |
| Total Correction: (deg) | 7.96 | Local Magnetic Field: (nT) | 51760 |
| Magnetic Correction: | Off | Local Gravity Field: (m/s ²) | 9.801 |
| Local Magnetic Dip Angle: (deg) | 66.28 | | |

| Tie-In / Projection | Measured Depth (ft) | Inclination (deg) | Azimuth (deg) | Temperature (degF) | North (ft) | East (ft) | True Vertical Depth (ft) | TVD Subsea (ft) | Vertical Section (ft) | Course Length (ft) | Dog Leg Severity (deg/100ft) | Build Rate (deg/100ft) | Turn Rate (deg/100ft) |
|---------------------|---------------------|-------------------|---------------|--------------------|------------|-----------|--------------------------|-----------------|-----------------------|--------------------|------------------------------|------------------------|-----------------------|
| Tie-In | 0.00 | 0.00 | 0.00 | N/A | 0.00 | 0.00 | 0.00 | -5118.00 | 0.00 | 0.00 | 0.00 | 0.00 | 0.00 |
| | 23.00 | 0.00 | 157.56 | N/A | 0.00 | 0.00 | 23.00 | -5095.00 | 0.00 | 23.00 | 0.00 | 0.00 | 685.04 |
| | 137.00 | 0.51 | 157.56 | 98.7 | -0.47 | 0.19 | 137.00 | -4981.00 | -0.47 | 114.00 | 0.45 | 0.45 | -0.00 |
| | 227.00 | 0.74 | 154.34 | 98.7 | -1.36 | 0.60 | 226.99 | -4891.01 | -1.37 | 90.00 | 0.26 | 0.26 | -3.58 |
| | 318.00 | 0.74 | 167.47 | 271.7 | -2.47 | 0.98 | 317.99 | -4800.01 | -2.48 | 91.00 | 0.19 | 0.00 | 14.43 |
| | 407.00 | 0.50 | 127.79 | 98.7 | -3.27 | 1.41 | 406.98 | -4711.02 | -3.29 | 89.00 | 0.54 | -0.27 | -44.58 |
| | 497.00 | 1.42 | 208.77 | 104.1 | -4.48 | 1.19 | 496.97 | -4621.03 | -4.50 | 90.00 | 1.59 | 1.02 | 89.98 |
| | 587.00 | 3.21 | 218.07 | 104.1 | -7.45 | -0.91 | 586.89 | -4531.11 | -7.43 | 90.00 | 2.03 | 1.99 | 10.33 |
| | 676.00 | 4.61 | 215.74 | 104.1 | -12.31 | -4.53 | 675.68 | -4442.32 | -12.24 | 89.00 | 1.58 | 1.57 | -2.62 |
| | 765.00 | 4.44 | 217.32 | 104.1 | -17.95 | -8.71 | 764.41 | -4353.59 | -17.82 | 89.00 | 0.24 | -0.19 | 1.78 |
| | 855.00 | 4.01 | 213.76 | 106.8 | -23.34 | -12.57 | 854.16 | -4263.84 | -23.14 | 90.00 | 0.56 | -0.48 | -3.96 |
| | 944.00 | 4.61 | 210.80 | 52.7 | -29.00 | -16.13 | 942.91 | -4175.09 | -28.74 | 89.00 | 0.72 | 0.67 | -3.33 |
| | 1034.00 | 4.72 | 211.49 | 106.8 | -35.26 | -19.92 | 1032.61 | -4085.39 | -34.95 | 90.00 | 0.14 | 0.12 | 0.77 |
| | 1124.00 | 4.52 | 213.11 | 109.5 | -41.39 | -23.79 | 1122.32 | -3995.68 | -41.02 | 90.00 | 0.27 | -0.22 | 1.80 |
| | 1214.00 | 3.85 | 212.60 | 109.5 | -46.91 | -27.35 | 1212.08 | -3905.92 | -46.48 | 90.00 | 0.75 | -0.74 | -0.57 |

| | | | | | | | | | | | | | |
|--|---------|-------|--------|-------|---------|---------|---------|----------|---------|-------|-------|-------|--------|
| | 1303.00 | 3.54 | 210.74 | 109.5 | -51.79 | -30.37 | 1300.89 | -3817.11 | -51.31 | 89.00 | 0.37 | -0.35 | -2.09 |
| | 1393.00 | 3.25 | 214.55 | 109.5 | -56.28 | -33.23 | 1390.74 | -3727.26 | -55.75 | 90.00 | 0.41 | -0.32 | 4.23 |
| | 1483.00 | 3.28 | 214.04 | 166.2 | -60.51 | -36.12 | 1480.59 | -3637.41 | -59.94 | 90.00 | 0.05 | 0.03 | -0.57 |
| | 1520.00 | 3.47 | 216.55 | 109.5 | -62.29 | -37.38 | 1517.53 | -3600.47 | -61.70 | 37.00 | 0.65 | 0.51 | 6.78 |
| | 1611.00 | 3.10 | 211.84 | 98.7 | -66.59 | -40.32 | 1608.38 | -3509.62 | -65.96 | 91.00 | 0.50 | -0.41 | -5.18 |
| | 1701.00 | 3.10 | 208.79 | 101.4 | -70.79 | -42.78 | 1698.24 | -3419.76 | -70.12 | 90.00 | 0.18 | -0.00 | -3.39 |
| | 1790.00 | 3.05 | 211.72 | 104.1 | -74.91 | -45.18 | 1787.12 | -3330.88 | -74.20 | 89.00 | 0.19 | -0.06 | 3.29 |
| | 1880.00 | 3.07 | 210.60 | 106.8 | -79.02 | -47.67 | 1876.99 | -3241.01 | -78.27 | 90.00 | 0.07 | 0.02 | -1.24 |
| | 1970.00 | 3.06 | 210.85 | 109.5 | -83.16 | -50.12 | 1966.86 | -3151.14 | -82.37 | 90.00 | 0.02 | -0.01 | 0.28 |
| | 2060.00 | 3.07 | 214.79 | 109.5 | -87.20 | -52.73 | 2056.73 | -3061.27 | -86.37 | 90.00 | 0.23 | 0.01 | 4.38 |
| | 2149.00 | 3.03 | 215.20 | 112.2 | -91.08 | -55.45 | 2145.60 | -2972.40 | -90.21 | 89.00 | 0.05 | -0.04 | 0.46 |
| | 2239.00 | 3.04 | 215.63 | 114.9 | -94.96 | -58.21 | 2235.48 | -2882.52 | -94.05 | 90.00 | 0.03 | 0.01 | 0.48 |
| | 2328.00 | 2.93 | 214.38 | 117.6 | -98.76 | -60.87 | 2324.36 | -2793.64 | -97.80 | 89.00 | 0.14 | -0.12 | -1.40 |
| | 2418.00 | 2.85 | 214.16 | 117.6 | -102.51 | -63.42 | 2414.24 | -2703.76 | -101.51 | 90.00 | 0.09 | -0.09 | -0.24 |
| | 2508.00 | 2.71 | 217.03 | 123.0 | -106.06 | -65.96 | 2504.14 | -2613.86 | -105.02 | 90.00 | 0.22 | -0.16 | 3.19 |
| | 2598.00 | 2.73 | 215.97 | 123.0 | -109.49 | -68.50 | 2594.04 | -2523.96 | -108.42 | 90.00 | 0.06 | 0.02 | -1.18 |
| | 2688.00 | 2.92 | 214.47 | 128.4 | -113.12 | -71.06 | 2683.93 | -2434.07 | -112.00 | 90.00 | 0.23 | 0.21 | -1.67 |
| | 2777.00 | 2.84 | 215.82 | 128.4 | -116.77 | -73.63 | 2772.81 | -2345.19 | -115.62 | 89.00 | 0.12 | -0.09 | 1.52 |
| | 2867.00 | 2.92 | 218.22 | 128.4 | -120.38 | -76.35 | 2862.70 | -2255.30 | -119.18 | 90.00 | 0.16 | 0.09 | 2.67 |
| | 2957.00 | 2.91 | 215.47 | 131.1 | -124.04 | -79.10 | 2952.58 | -2165.42 | -122.80 | 90.00 | 0.16 | -0.01 | -3.06 |
| | 3046.00 | 2.80 | 216.97 | 82.4 | -127.62 | -81.72 | 3041.47 | -2076.53 | -126.34 | 89.00 | 0.15 | -0.12 | 1.69 |
| | 3135.00 | 2.81 | 216.38 | 55.4 | -131.11 | -84.32 | 3130.37 | -1987.63 | -129.79 | 89.00 | 0.03 | 0.01 | -0.66 |
| | 3225.00 | 2.86 | 215.12 | 136.5 | -134.73 | -86.92 | 3220.26 | -1897.74 | -133.36 | 90.00 | 0.09 | 0.06 | -1.40 |
| | 3314.00 | 2.94 | 216.52 | 136.5 | -138.38 | -89.55 | 3309.14 | -1808.86 | -136.97 | 89.00 | 0.12 | 0.09 | 1.57 |
| | 3404.00 | 2.78 | 216.29 | 136.5 | -141.99 | -92.22 | 3399.03 | -1718.97 | -140.54 | 90.00 | 0.18 | -0.18 | -0.26 |
| | 3493.00 | 2.93 | 216.23 | 139.2 | -145.57 | -94.84 | 3487.92 | -1630.08 | -144.08 | 89.00 | 0.17 | 0.17 | -0.07 |
| | 3583.00 | 2.84 | 217.96 | 141.9 | -149.18 | -97.57 | 3577.81 | -1540.19 | -147.65 | 90.00 | 0.14 | -0.10 | 1.92 |
| | 3672.00 | 2.92 | 216.88 | 144.6 | -152.73 | -100.29 | 3666.69 | -1451.31 | -151.16 | 89.00 | 0.11 | 0.09 | -1.21 |
| | 3761.00 | 2.79 | 214.17 | 144.6 | -156.34 | -102.86 | 3755.58 | -1362.42 | -154.72 | 89.00 | 0.21 | -0.15 | -3.04 |
| | 3851.00 | 2.90 | 222.44 | 144.6 | -159.83 | -105.63 | 3845.47 | -1272.53 | -158.17 | 90.00 | 0.47 | 0.12 | 9.19 |
| | 3941.00 | 2.69 | 216.88 | 147.3 | -163.20 | -108.43 | 3935.37 | -1182.63 | -161.49 | 90.00 | 0.38 | -0.23 | -6.18 |
| | 4030.00 | 2.82 | 217.49 | 147.3 | -166.61 | -111.02 | 4024.26 | -1093.74 | -164.86 | 89.00 | 0.15 | 0.15 | 0.69 |
| | 4120.00 | 2.89 | 217.27 | 147.3 | -170.17 | -113.74 | 4114.15 | -1003.85 | -168.38 | 90.00 | 0.08 | 0.08 | -0.24 |
| | 4209.00 | 2.90 | 215.62 | 150.0 | -173.78 | -116.41 | 4203.04 | -914.96 | -171.96 | 89.00 | 0.09 | 0.01 | -1.85 |
| | 4298.00 | 3.17 | 217.34 | 150.0 | -177.57 | -119.22 | 4291.91 | -826.09 | -175.70 | 89.00 | 0.32 | 0.30 | 1.93 |
| | 4388.00 | 2.94 | 217.26 | 150.0 | -181.39 | -122.12 | 4381.78 | -736.22 | -179.47 | 90.00 | 0.26 | -0.26 | -0.09 |
| | 4477.00 | 2.90 | 213.97 | 147.3 | -185.07 | -124.76 | 4470.67 | -647.33 | -183.11 | 89.00 | 0.19 | -0.04 | -3.70 |
| | 4566.00 | 2.90 | 215.06 | 147.3 | -188.78 | -127.31 | 4559.55 | -558.45 | -186.78 | 89.00 | 0.06 | 0.00 | 1.22 |
| | 4656.00 | 2.88 | 215.17 | 147.3 | -192.49 | -129.92 | 4649.44 | -468.56 | -190.45 | 90.00 | 0.02 | -0.02 | 0.12 |
| | 4746.00 | 2.86 | 213.42 | 150.0 | -196.21 | -132.46 | 4739.33 | -378.67 | -194.13 | 90.00 | 0.10 | -0.02 | -1.94 |
| | 4836.00 | 2.99 | 214.74 | 150.0 | -200.02 | -135.04 | 4829.21 | -288.79 | -197.90 | 90.00 | 0.16 | 0.14 | 1.47 |
| | 4925.00 | 3.14 | 215.76 | 152.7 | -203.90 | -137.78 | 4918.08 | -199.92 | -201.74 | 89.00 | 0.18 | 0.17 | 1.15 |
| | 5015.00 | 3.07 | 215.12 | 152.7 | -207.87 | -140.61 | 5007.95 | -110.05 | -205.66 | 90.00 | 0.09 | -0.08 | -0.71 |
| | 5105.00 | 3.03 | 214.30 | 158.1 | -211.81 | -143.34 | 5097.82 | -20.18 | -209.56 | 90.00 | 0.07 | -0.04 | -0.91 |
| | 5194.00 | 3.38 | 216.14 | 160.8 | -215.87 | -146.21 | 5186.68 | 68.68 | -213.57 | 89.00 | 0.41 | 0.39 | 2.07 |
| | 5284.00 | 3.67 | 214.03 | 160.8 | -220.40 | -149.39 | 5276.51 | 158.51 | -218.05 | 90.00 | 0.35 | 0.32 | -2.34 |
| | 5373.00 | 3.33 | 214.95 | 163.5 | -224.88 | -152.46 | 5365.35 | 247.35 | -222.49 | 89.00 | 0.39 | -0.38 | 1.03 |
| | 5463.00 | 3.33 | 217.12 | 166.2 | -229.11 | -155.54 | 5455.20 | 337.20 | -226.66 | 90.00 | 0.14 | -0.00 | 2.41 |
| | 5552.00 | 3.68 | 204.60 | 168.9 | -233.77 | -158.29 | 5544.03 | 426.03 | -231.28 | 89.00 | 0.94 | 0.39 | -14.07 |
| | 5641.00 | 3.15 | 213.22 | 166.2 | -238.41 | -160.81 | 5632.87 | 514.87 | -235.88 | 89.00 | 0.83 | -0.60 | 9.69 |
| | 5730.00 | 2.56 | 220.60 | 168.9 | -241.96 | -163.45 | 5721.76 | 603.76 | -239.40 | 89.00 | 0.78 | -0.66 | 8.29 |
| | 5819.00 | 2.98 | 214.51 | 171.6 | -245.38 | -166.05 | 5810.66 | 692.66 | -242.77 | 89.00 | 0.58 | 0.47 | -6.84 |
| | 5909.00 | 3.12 | 214.70 | 168.9 | -249.32 | -168.77 | 5900.53 | 782.53 | -246.67 | 90.00 | 0.16 | 0.16 | 0.21 |
| | 5998.00 | 3.35 | 218.92 | 174.3 | -253.33 | -171.78 | 5989.39 | 871.39 | -250.64 | 89.00 | 0.37 | 0.26 | 4.74 |
| | 6088.00 | 3.44 | 217.31 | 174.3 | -257.53 | -175.07 | 6079.23 | 961.23 | -254.78 | 90.00 | 0.15 | 0.10 | -1.79 |
| | 6177.00 | 2.98 | 216.25 | 177.0 | -261.52 | -178.06 | 6168.09 | 1050.09 | -258.72 | 89.00 | 0.52 | -0.52 | -1.19 |
| | 6266.00 | 3.32 | 215.69 | 179.7 | -265.48 | -180.93 | 6256.96 | 1138.96 | -262.63 | 89.00 | 0.38 | 0.38 | -0.63 |
| | 6356.00 | 2.98 | 216.22 | 174.3 | -269.48 | -183.83 | 6346.82 | 1228.82 | -266.59 | 90.00 | 0.38 | -0.38 | 0.59 |
| | 6445.00 | 2.80 | 207.56 | 179.7 | -273.27 | -186.21 | 6435.71 | 1317.71 | -270.35 | 89.00 | 0.53 | -0.20 | -9.73 |
| | 6535.00 | 2.69 | 212.69 | 185.2 | -277.00 | -188.36 | 6525.60 | 1407.60 | -274.04 | 90.00 | 0.30 | -0.12 | 5.70 |
| | 6624.00 | 2.77 | 207.81 | 185.2 | -280.66 | -190.50 | 6614.50 | 1496.50 | -277.67 | 89.00 | 0.28 | 0.09 | -5.48 |
| | 6713.00 | 2.78 | 202.71 | 187.9 | -284.55 | -192.33 | 6703.40 | 1585.40 | -281.53 | 89.00 | 0.28 | 0.01 | -5.73 |
| | 6803.00 | 2.69 | 207.41 | 187.9 | -288.44 | -194.15 | 6793.30 | 1675.30 | -285.39 | 90.00 | 0.27 | -0.10 | 5.22 |
| | 6892.00 | 2.76 | 210.65 | 185.2 | -292.14 | -196.20 | 6882.20 | 1764.20 | -289.06 | 89.00 | 0.19 | 0.08 | 3.64 |
| | 6982.00 | 5.19 | 351.54 | 185.2 | -289.97 | -197.91 | 6972.09 | 1854.09 | -286.86 | 90.00 | 8.37 | 2.70 | 156.54 |
| | 7071.00 | 15.74 | 357.97 | 187.9 | -273.88 | -198.93 | 7059.49 | 1941.49 | -270.76 | 89.00 | 11.91 | 11.85 | 7.22 |
| | 7160.00 | 23.16 | 1.58 | 193.3 | -244.28 | -198.87 | 7143.35 | 2025.35 | -241.16 | 89.00 | 8.44 | 8.34 | 4.06 |
| | 7250.00 | 30.71 | 12.04 | 190.6 | -204.03 | -193.58 | 7223.58 | 2105.58 | -201.00 | 90.00 | 9.88 | 8.39 | 11.62 |
| | 7339.00 | 40.37 | 7.38 | 185.2 | -153.09 | -185.12 | 7295.92 | 2177.92 | -150.20 | 89.00 | 11.27 | 10.85 | -5.24 |
| | 7428.00 | 50.94 | 359.10 | 190.6 | -89.72 | -181.95 | 7358.10 | 2240.10 | -86.88 | 89.00 | 13.59 | 11.88 | -9.30 |
| | 7518.00 | 58.78 | 358.02 | 190.6 | -16.21 | -183.83 | 7409.86 | 2291.86 | -13.35 | 90.00 | 8.77 | 8.71 | -1.20 |
| | 7608.00 | 67.32 | 358.59 | 190.6 | 63.91 | -186.18 | 7450.61 | 2332.61 | 66.79 | 90.00 | 9.51 | 9.49 | 0.63 |
| | 7697.00 | 75.95 | 358.93 | 193.3 | 148.28 | -188.00 | 7478.63 | 2360.63 | 151.18 | 89.00 | 9.70 | 9.70 | 0.38 |
| | 7788.00 | 84.45 | 359.42 | 193.3 | 236.76 | -189.29 | 7494.10 | 2376.10 | 240.77 | 91.00 | 9.36 | 9.34 | 0.54 |

| | | | | | | | | | | | | | |
|--|----------|-------|--------|-------|---------|---------|---------|---------|---------|-------|------|-------|-------|
| | 7877.00 | 91.03 | 359.77 | 198.0 | 526.74 | -189.92 | 7497.13 | 2379.13 | 529.66 | 89.00 | 0.08 | 0.07 | 0.39 |
| | 7967.00 | 91.35 | 359.73 | 198.7 | 416.71 | -190.31 | 7494.81 | 2376.81 | 419.62 | 90.00 | 0.31 | -0.31 | -0.04 |
| | 8057.00 | 91.42 | 359.69 | 201.4 | 506.69 | -190.76 | 7492.63 | 2374.63 | 509.59 | 90.00 | 0.09 | 0.08 | -0.04 |
| | 8146.00 | 91.32 | 359.79 | 201.4 | 595.66 | -191.17 | 7490.50 | 2372.50 | 598.56 | 89.00 | 0.16 | -0.11 | 0.11 |
| | 8236.00 | 91.32 | 359.80 | 204.1 | 685.64 | -191.49 | 7488.43 | 2370.43 | 688.53 | 90.00 | 0.01 | -0.00 | 0.01 |
| | 8326.00 | 91.45 | 359.88 | 204.1 | 775.61 | -191.74 | 7486.25 | 2368.25 | 778.49 | 90.00 | 0.17 | 0.14 | 0.09 |
| | 8416.00 | 90.31 | 359.34 | 204.1 | 865.59 | -192.35 | 7484.87 | 2366.87 | 868.48 | 90.00 | 1.40 | -1.27 | -0.60 |
| | 8506.00 | 90.43 | 359.57 | 206.8 | 955.59 | -193.21 | 7484.29 | 2366.29 | 958.47 | 90.00 | 0.29 | 0.13 | 0.26 |
| | 8596.00 | 90.12 | 359.71 | 206.8 | 1045.58 | -193.77 | 7483.86 | 2365.86 | 1048.47 | 90.00 | 0.38 | -0.34 | 0.16 |
| | 8685.00 | 88.98 | 359.75 | 204.1 | 1134.58 | -194.19 | 7484.56 | 2366.56 | 1137.46 | 89.00 | 1.28 | -1.28 | 0.04 |
| | 8775.00 | 88.83 | 359.77 | 206.8 | 1224.56 | -194.57 | 7486.28 | 2368.28 | 1227.44 | 90.00 | 0.17 | -0.17 | 0.02 |
| | 8865.00 | 88.83 | 359.36 | 198.7 | 1314.54 | -195.25 | 7488.11 | 2370.11 | 1317.42 | 90.00 | 0.46 | -0.00 | -0.46 |
| | 8954.00 | 90.52 | 359.87 | 206.8 | 1403.53 | -195.85 | 7488.62 | 2370.62 | 1406.41 | 89.00 | 1.98 | 1.90 | 0.57 |
| | 9044.00 | 90.98 | 359.92 | 209.5 | 1493.53 | -196.02 | 7487.44 | 2369.44 | 1496.39 | 90.00 | 0.51 | 0.51 | 0.06 |
| | 9134.00 | 91.02 | 359.91 | 212.2 | 1583.51 | -196.15 | 7485.87 | 2367.87 | 1586.37 | 90.00 | 0.05 | 0.04 | -0.01 |
| | 9223.00 | 90.86 | 359.78 | 214.9 | 1672.50 | -196.39 | 7484.41 | 2366.41 | 1675.35 | 89.00 | 0.23 | -0.18 | -0.15 |
| | 9313.00 | 89.78 | 359.99 | 214.9 | 1762.50 | -196.57 | 7483.91 | 2365.91 | 1765.34 | 90.00 | 1.22 | -1.20 | 0.23 |
| | 9402.00 | 89.97 | 359.74 | 217.6 | 1851.50 | -196.78 | 7484.10 | 2366.10 | 1854.33 | 89.00 | 0.35 | 0.21 | -0.28 |
| | 9492.00 | 90.09 | 359.16 | 220.3 | 1941.49 | -197.65 | 7484.06 | 2366.06 | 1944.33 | 90.00 | 0.66 | 0.13 | -0.64 |
| | 9582.00 | 91.05 | 359.79 | 220.3 | 2031.48 | -198.47 | 7483.16 | 2365.16 | 2034.32 | 90.00 | 1.28 | 1.07 | 0.70 |
| | 9671.00 | 91.17 | 359.54 | 223.0 | 2120.46 | -198.99 | 7481.44 | 2363.44 | 2123.30 | 89.00 | 0.31 | 0.13 | -0.28 |
| | 9761.00 | 91.17 | 359.69 | 225.7 | 2210.44 | -199.60 | 7479.60 | 2361.60 | 2213.28 | 90.00 | 0.17 | 0.00 | 0.17 |
| | 9851.00 | 91.11 | 359.69 | 225.7 | 2300.42 | -200.08 | 7477.81 | 2359.81 | 2303.25 | 90.00 | 0.07 | -0.07 | 0.00 |
| | 9940.00 | 90.18 | 359.65 | 225.7 | 2389.42 | -200.59 | 7476.81 | 2358.81 | 2392.24 | 89.00 | 1.05 | -1.04 | -0.04 |
| | 10030.00 | 90.00 | 359.50 | 225.7 | 2479.41 | -201.26 | 7476.66 | 2358.66 | 2482.24 | 90.00 | 0.26 | -0.20 | -0.17 |
| | 10119.00 | 89.78 | 359.48 | 228.4 | 2568.41 | -202.05 | 7476.84 | 2358.84 | 2571.24 | 89.00 | 0.25 | -0.25 | -0.02 |
| | 10209.00 | 89.97 | 359.97 | 231.1 | 2658.41 | -202.49 | 7477.03 | 2359.03 | 2661.23 | 90.00 | 0.58 | 0.21 | 0.54 |
| | 10299.00 | 90.00 | 359.95 | 231.1 | 2748.41 | -202.55 | 7477.05 | 2359.05 | 2751.22 | 90.00 | 0.04 | 0.03 | -0.02 |
| | 10388.00 | 89.69 | 359.01 | 231.1 | 2837.40 | -203.36 | 7477.30 | 2359.30 | 2840.22 | 89.00 | 1.11 | -0.35 | -1.06 |
| | 10478.00 | 90.00 | 359.53 | 233.8 | 2927.39 | -204.50 | 7477.54 | 2359.54 | 2930.22 | 90.00 | 0.67 | 0.34 | 0.58 |
| | 10567.00 | 89.85 | 359.45 | 233.8 | 3016.39 | -205.30 | 7477.66 | 2359.66 | 3019.22 | 89.00 | 0.19 | -0.17 | -0.09 |
| | 10657.00 | 90.25 | 0.00 | 236.5 | 3106.39 | -205.73 | 7477.58 | 2359.58 | 3109.21 | 90.00 | 0.76 | 0.44 | 0.61 |
| | 10746.00 | 90.22 | 359.32 | 236.5 | 3195.39 | -206.26 | 7477.21 | 2359.21 | 3198.20 | 89.00 | 0.76 | -0.03 | -0.76 |
| | 10837.00 | 90.43 | 359.92 | 239.2 | 3286.38 | -206.86 | 7476.70 | 2358.70 | 3289.20 | 91.00 | 0.70 | 0.23 | 0.66 |
| | 10927.00 | 90.40 | 359.46 | 239.2 | 3376.38 | -207.35 | 7476.04 | 2358.04 | 3379.19 | 90.00 | 0.51 | -0.03 | -0.51 |
| | 11016.00 | 90.22 | 359.69 | 236.5 | 3465.37 | -208.01 | 7475.56 | 2357.56 | 3468.19 | 89.00 | 0.33 | -0.20 | 0.26 |
| | 11106.00 | 90.31 | 359.42 | 239.2 | 3555.37 | -208.71 | 7475.15 | 2357.15 | 3558.18 | 90.00 | 0.32 | 0.10 | -0.30 |
| | 11196.00 | 90.65 | 359.91 | 241.9 | 3645.37 | -209.23 | 7474.39 | 2356.39 | 3648.18 | 90.00 | 0.66 | 0.38 | 0.54 |
| | 11286.00 | 90.71 | 359.54 | 239.2 | 3735.36 | -209.66 | 7473.32 | 2355.32 | 3738.16 | 90.00 | 0.42 | 0.07 | -0.41 |
| | 11375.00 | 90.95 | 359.58 | 241.9 | 3824.35 | -210.35 | 7472.03 | 2354.03 | 3827.15 | 89.00 | 0.27 | 0.27 | 0.04 |
| | 11465.00 | 90.99 | 359.52 | 241.9 | 3914.33 | -211.05 | 7470.51 | 2352.51 | 3917.14 | 90.00 | 0.08 | 0.04 | -0.07 |
| | 11554.00 | 90.92 | 359.55 | 239.2 | 4003.32 | -211.78 | 7469.03 | 2351.03 | 4006.12 | 89.00 | 0.09 | -0.08 | 0.03 |
| | 11643.00 | 90.77 | 359.41 | 239.2 | 4092.30 | -212.58 | 7467.72 | 2349.72 | 4095.11 | 89.00 | 0.23 | -0.17 | -0.16 |
| | 11733.00 | 91.45 | 0.65 | 239.2 | 4182.28 | -212.54 | 7465.97 | 2347.97 | 4185.08 | 90.00 | 1.57 | 0.76 | 1.38 |
| | 11823.00 | 91.35 | 0.25 | 241.9 | 4272.25 | -211.83 | 7463.77 | 2345.77 | 4275.03 | 90.00 | 0.46 | -0.11 | -0.44 |
| | 11912.00 | 90.25 | 0.41 | 241.9 | 4361.24 | -211.32 | 7462.53 | 2344.53 | 4364.00 | 89.00 | 1.25 | -1.24 | 0.18 |
| | 12002.00 | 90.25 | 0.08 | 244.6 | 4451.24 | -210.93 | 7462.14 | 2344.14 | 4453.98 | 90.00 | 0.37 | 0.00 | -0.37 |
| | 12091.00 | 90.43 | 0.71 | 244.6 | 4540.24 | -210.32 | 7461.61 | 2343.61 | 4542.95 | 89.00 | 0.74 | 0.20 | 0.71 |
| | 12181.00 | 90.28 | 0.04 | 247.3 | 4630.23 | -209.73 | 7461.05 | 2343.05 | 4632.93 | 90.00 | 0.76 | -0.17 | -0.74 |
| | 12270.00 | 90.49 | 0.17 | 247.3 | 4719.23 | -209.57 | 7460.45 | 2342.45 | 4721.91 | 89.00 | 0.28 | 0.24 | 0.15 |
| | 12360.00 | 90.46 | 0.31 | 247.3 | 4809.22 | -209.19 | 7459.71 | 2341.71 | 4811.89 | 90.00 | 0.16 | -0.03 | 0.16 |
| | 12449.00 | 90.37 | 359.99 | 250.0 | 4898.22 | -208.96 | 7459.06 | 2341.06 | 4900.88 | 89.00 | 0.37 | -0.10 | -0.36 |
| | 12539.00 | 90.65 | 0.48 | 250.0 | 4988.22 | -208.59 | 7458.26 | 2340.26 | 4990.86 | 90.00 | 0.63 | 0.31 | 0.54 |
| | 12629.00 | 90.22 | 0.39 | 250.0 | 5078.21 | -207.90 | 7457.58 | 2339.58 | 5080.83 | 90.00 | 0.49 | -0.48 | -0.10 |
| | 12718.00 | 90.83 | 0.23 | 250.0 | 5167.21 | -207.42 | 7456.76 | 2338.76 | 5169.81 | 89.00 | 0.71 | 0.69 | -0.18 |
| | 12808.00 | 90.83 | 0.22 | 252.7 | 5257.20 | -207.07 | 7455.46 | 2337.46 | 5259.78 | 90.00 | 0.01 | 0.00 | -0.01 |
| | 12898.00 | 90.43 | 0.38 | 250.0 | 5347.19 | -206.60 | 7454.47 | 2336.47 | 5349.75 | 90.00 | 0.48 | -0.44 | 0.18 |
| | 12988.00 | 90.55 | 0.38 | 252.7 | 5437.18 | -206.00 | 7453.70 | 2335.70 | 5439.73 | 90.00 | 0.13 | 0.13 | 0.01 |
| | 13077.00 | 90.68 | 0.82 | 255.4 | 5526.17 | -205.07 | 7452.75 | 2334.75 | 5528.69 | 89.00 | 0.52 | 0.15 | 0.49 |
| | 13168.00 | 90.62 | 0.62 | 252.7 | 5617.16 | -203.93 | 7451.71 | 2333.71 | 5619.65 | 91.00 | 0.23 | -0.07 | -0.22 |
| | 13205.00 | 90.34 | 0.14 | 255.4 | 5654.16 | -203.68 | 7451.40 | 2333.40 | 5656.64 | 37.00 | 1.50 | -0.76 | -1.30 |
| | 13294.00 | 89.69 | 0.24 | 247.3 | 5743.16 | -203.39 | 7451.38 | 2333.38 | 5745.62 | 89.00 | 0.74 | -0.73 | 0.11 |
| | 13383.00 | 90.00 | 0.29 | 252.7 | 5832.16 | -202.97 | 7451.62 | 2333.62 | 5834.61 | 89.00 | 0.35 | 0.35 | 0.06 |
| | 13472.00 | 89.88 | 0.25 | 252.7 | 5921.16 | -202.55 | 7451.71 | 2333.71 | 5923.59 | 89.00 | 0.14 | -0.13 | -0.04 |
| | 13562.00 | 90.03 | 1.74 | 252.7 | 6011.14 | -200.99 | 7451.78 | 2333.78 | 6013.54 | 90.00 | 1.66 | 0.17 | 1.66 |
| | 13651.00 | 89.82 | 0.22 | 255.4 | 6100.12 | -199.47 | 7451.90 | 2333.90 | 6102.49 | 89.00 | 1.72 | -0.24 | -1.71 |
| | 13741.00 | 89.69 | 0.10 | 258.1 | 6190.12 | -199.22 | 7452.29 | 2334.29 | 6192.47 | 90.00 | 0.20 | -0.14 | -0.13 |
| | 13831.00 | 87.94 | 0.68 | 255.4 | 6280.10 | -198.61 | 7454.15 | 2336.15 | 6282.42 | 90.00 | 2.05 | -1.94 | 0.64 |
| | 13920.00 | 88.06 | 0.66 | 252.7 | 6369.04 | -197.57 | 7457.25 | 2339.25 | 6371.34 | 89.00 | 0.14 | 0.13 | -0.02 |
| | 14010.00 | 90.49 | 1.96 | 255.4 | 6459.00 | -195.51 | 7458.39 | 2340.39 | 6461.25 | 90.00 | 3.06 | 2.70 | 1.44 |
| | 14099.00 | 90.12 | 359.65 | 255.4 | 6547.98 | -194.26 | 7457.92 | 2339.92 | 6550.21 | 89.00 | 2.63 | -0.42 | -2.60 |
| | 14189.00 | 90.03 | 359.44 | 255.4 | 6637.98 | -194.97 | 7457.80 | 2339.80 | 6640.21 | 90.00 | 0.25 | -0.10 | -0.23 |
| | 14278.00 | 90.03 | 359.50 | 255.4 | 6726.97 | -195.80 | 7457.75 | 2339.75 | 6729.20 | 89.00 | 0.07 | 0.00 | 0.07 |
| | 14368.00 | 90.09 | 359.66 | 258.1 | 6816.97 | -196.46 | 7457.66 | 2339.66 | 6819.20 | 90.00 | 0.19 | 0.07 | 0.18 |
| | 14458.00 | 90.15 | 359.61 | 255.4 | 6906.97 | -197.03 | 7457.47 | 2339.47 | 6909.20 | 90.00 | 0.09 | 0.07 | -0.06 |

| | | | | | | | | | | | | | |
|------------|----------|-------|--------|-------|----------|---------|---------|---------|----------|-------|------|-------|-------|
| | 14548.00 | 90.46 | 359.62 | 255.4 | 6996.97 | -197.63 | 7456.99 | 2338.99 | 6999.19 | 90.00 | 0.34 | 0.34 | 0.01 |
| | 14637.00 | 91.05 | 359.61 | 255.4 | 7085.96 | -198.23 | 7455.82 | 2337.82 | 7088.18 | 89.00 | 0.66 | 0.66 | -0.01 |
| | 14726.00 | 91.51 | 359.65 | 255.4 | 7174.93 | -198.81 | 7453.83 | 2335.83 | 7177.15 | 89.00 | 0.52 | 0.52 | 0.04 |
| | 14815.00 | 91.51 | 359.97 | 252.7 | 7263.90 | -199.10 | 7451.49 | 2333.49 | 7266.12 | 89.00 | 0.36 | 0.00 | 0.36 |
| | 14905.00 | 91.72 | 359.48 | 255.4 | 7353.86 | -199.53 | 7448.95 | 2330.95 | 7356.08 | 90.00 | 0.59 | 0.23 | -0.54 |
| | 14994.00 | 91.94 | 359.79 | 255.4 | 7442.82 | -200.10 | 7446.11 | 2328.11 | 7445.03 | 89.00 | 0.43 | 0.25 | 0.35 |
| | 15084.00 | 91.85 | 358.95 | 258.1 | 7532.76 | -201.09 | 7443.13 | 2325.13 | 7534.98 | 90.00 | 0.94 | -0.10 | -0.93 |
| | 15173.00 | 90.06 | 359.94 | 255.4 | 7621.74 | -201.95 | 7441.65 | 2323.65 | 7623.96 | 89.00 | 2.30 | -2.01 | 1.11 |
| | 15263.00 | 90.25 | 359.32 | 258.1 | 7711.74 | -202.53 | 7441.40 | 2323.40 | 7713.95 | 90.00 | 0.72 | 0.21 | -0.69 |
| | 15352.00 | 90.31 | 359.63 | 260.8 | 7800.73 | -203.35 | 7440.97 | 2322.97 | 7802.95 | 89.00 | 0.35 | 0.07 | 0.35 |
| | 15442.00 | 90.37 | 359.89 | 260.8 | 7890.73 | -203.72 | 7440.43 | 2322.43 | 7892.94 | 90.00 | 0.30 | 0.07 | 0.29 |
| | 15531.00 | 90.31 | 359.88 | 260.8 | 7979.73 | -203.90 | 7439.91 | 2321.91 | 7981.93 | 89.00 | 0.07 | -0.07 | -0.01 |
| | 15620.00 | 90.25 | 0.22 | 260.8 | 8068.73 | -203.83 | 7439.47 | 2321.47 | 8070.92 | 89.00 | 0.39 | -0.07 | 0.38 |
| | 15709.00 | 89.91 | 359.92 | 263.5 | 8157.73 | -203.72 | 7439.35 | 2321.35 | 8159.91 | 89.00 | 0.51 | -0.38 | -0.34 |
| | 15798.00 | 90.09 | 0.21 | 260.8 | 8246.73 | -203.62 | 7439.35 | 2321.35 | 8248.89 | 89.00 | 0.38 | 0.20 | 0.33 |
| | 15889.00 | 90.68 | 0.08 | 263.5 | 8337.72 | -203.39 | 7438.74 | 2320.74 | 8339.88 | 91.00 | 0.66 | 0.65 | -0.14 |
| | 15978.00 | 91.02 | 0.49 | 263.5 | 8426.71 | -202.94 | 7437.42 | 2319.42 | 8428.85 | 89.00 | 0.60 | 0.38 | 0.46 |
| | 16067.00 | 90.43 | 0.02 | 266.2 | 8515.70 | -202.55 | 7436.29 | 2318.29 | 8517.82 | 89.00 | 0.85 | -0.66 | -0.53 |
| | 16157.00 | 91.08 | 0.64 | 266.2 | 8605.69 | -202.03 | 7435.10 | 2317.10 | 8607.79 | 90.00 | 1.00 | 0.72 | 0.69 |
| | 16246.00 | 90.92 | 0.42 | 266.2 | 8694.68 | -201.21 | 7433.55 | 2315.55 | 8696.75 | 89.00 | 0.31 | -0.18 | -0.25 |
| | 16336.00 | 90.58 | 0.47 | 266.2 | 8784.66 | -200.51 | 7432.37 | 2314.37 | 8786.72 | 90.00 | 0.38 | -0.38 | 0.06 |
| | 16426.00 | 90.25 | 0.11 | 266.2 | 8874.66 | -200.05 | 7431.72 | 2313.72 | 8876.70 | 90.00 | 0.54 | -0.37 | -0.40 |
| | 16515.00 | 90.34 | 0.56 | 266.2 | 8963.66 | -199.53 | 7431.26 | 2313.26 | 8965.68 | 89.00 | 0.52 | 0.10 | 0.51 |
| | 16604.00 | 89.14 | 359.56 | 266.2 | 9052.65 | -199.44 | 7431.67 | 2313.67 | 9054.66 | 89.00 | 1.76 | -1.35 | -1.12 |
| | 16693.00 | 90.65 | 1.14 | 260.8 | 9141.65 | -198.89 | 7431.83 | 2313.83 | 9143.63 | 89.00 | 2.46 | 1.70 | 1.78 |
| | 16783.00 | 89.88 | 359.98 | 266.2 | 9231.64 | -198.01 | 7431.41 | 2313.41 | 9233.60 | 90.00 | 1.55 | -0.86 | -1.29 |
| | 16873.00 | 89.66 | 0.00 | 231.1 | 9321.64 | -198.03 | 7431.77 | 2313.77 | 9323.59 | 90.00 | 0.25 | -0.24 | 0.02 |
| | 16962.00 | 89.91 | 1.10 | 269.0 | 9410.63 | -197.18 | 7432.11 | 2314.11 | 9412.56 | 89.00 | 1.27 | 0.28 | 1.24 |
| | 17052.00 | 89.42 | 0.35 | 271.7 | 9500.62 | -196.04 | 7432.63 | 2314.63 | 9502.52 | 90.00 | 1.00 | -0.54 | -0.83 |
| | 17141.00 | 89.60 | 0.22 | 271.7 | 9589.62 | -195.59 | 7433.40 | 2315.40 | 9591.50 | 89.00 | 0.25 | 0.20 | -0.15 |
| | 17231.00 | 89.88 | 0.65 | 271.7 | 9679.61 | -194.91 | 7433.80 | 2315.80 | 9681.47 | 90.00 | 0.57 | 0.31 | 0.48 |
| | 17320.00 | 90.00 | 0.63 | 271.7 | 9768.61 | -193.92 | 7433.90 | 2315.90 | 9770.44 | 89.00 | 0.14 | 0.13 | -0.02 |
| | 17410.00 | 90.74 | 0.78 | 358.2 | 9858.60 | -192.81 | 7433.32 | 2315.32 | 9860.41 | 90.00 | 0.84 | 0.82 | 0.17 |
| | 17499.00 | 90.77 | 0.70 | 274.4 | 9947.58 | -191.66 | 7432.14 | 2314.14 | 9949.36 | 89.00 | 0.10 | 0.03 | -0.09 |
| | 17589.00 | 87.23 | 357.79 | 271.7 | 10037.54 | -192.84 | 7433.71 | 2315.71 | 10039.32 | 90.00 | 5.09 | -3.93 | -3.23 |
| | 17678.00 | 89.14 | 359.67 | 271.7 | 10126.46 | -194.81 | 7436.53 | 2318.53 | 10128.27 | 89.00 | 3.01 | 2.15 | 2.11 |
| | 17768.00 | 90.18 | 0.17 | 269.0 | 10216.46 | -194.94 | 7437.07 | 2319.07 | 10218.26 | 90.00 | 1.28 | 1.16 | 0.56 |
| | 17858.00 | 90.22 | 359.68 | 271.7 | 10306.46 | -195.06 | 7436.75 | 2318.75 | 10308.25 | 90.00 | 0.55 | 0.04 | -0.54 |
| | 17947.00 | 90.18 | 359.49 | 274.4 | 10395.46 | -195.70 | 7436.44 | 2318.44 | 10397.24 | 89.00 | 0.22 | -0.04 | -0.21 |
| | 18038.00 | 89.63 | 358.65 | 360.9 | 10486.44 | -197.18 | 7436.59 | 2318.59 | 10488.24 | 91.00 | 1.10 | -0.60 | -0.92 |
| | 18127.00 | 90.06 | 359.45 | 271.7 | 10575.43 | -198.66 | 7436.83 | 2318.83 | 10577.24 | 89.00 | 1.02 | 0.48 | 0.90 |
| | 18216.00 | 90.18 | 359.76 | 274.4 | 10664.43 | -199.27 | 7436.65 | 2318.65 | 10666.24 | 89.00 | 0.37 | 0.13 | 0.35 |
| | 18306.00 | 89.78 | 359.73 | 274.4 | 10754.43 | -199.67 | 7436.68 | 2318.68 | 10756.23 | 90.00 | 0.45 | -0.44 | -0.03 |
| | 18396.00 | 90.83 | 0.94 | 360.9 | 10844.42 | -199.14 | 7436.20 | 2318.20 | 10846.21 | 90.00 | 1.78 | 1.17 | 1.34 |
| | 18486.00 | 89.85 | 358.99 | 360.9 | 10934.41 | -199.20 | 7435.67 | 2317.67 | 10936.19 | 90.00 | 2.42 | -1.09 | -2.17 |
| | 18575.00 | 90.12 | 359.17 | 271.7 | 11023.40 | -200.63 | 7435.69 | 2317.69 | 11025.19 | 89.00 | 0.36 | 0.30 | 0.20 |
| | 18665.00 | 90.43 | 359.63 | 274.4 | 11113.40 | -201.57 | 7435.26 | 2317.26 | 11115.19 | 90.00 | 0.62 | 0.34 | 0.51 |
| | 18754.00 | 90.65 | 360.00 | 274.4 | 11202.39 | -201.86 | 7434.42 | 2316.42 | 11204.18 | 89.00 | 0.48 | 0.25 | 0.42 |
| | 18843.00 | 90.74 | 359.87 | 271.7 | 11291.39 | -201.96 | 7433.34 | 2315.34 | 11293.16 | 89.00 | 0.18 | 0.10 | -0.15 |
| | 18933.00 | 89.38 | 359.55 | 109.5 | 11381.38 | -202.41 | 7433.24 | 2315.24 | 11383.15 | 90.00 | 1.55 | -1.51 | -0.36 |
| | 19022.00 | 88.74 | 0.01 | 274.4 | 11470.37 | -202.76 | 7434.70 | 2316.70 | 11472.13 | 89.00 | 0.89 | -0.72 | 0.52 |
| | 19112.00 | 88.86 | 0.35 | 269.0 | 11560.35 | -202.47 | 7436.59 | 2318.59 | 11562.10 | 90.00 | 0.40 | 0.13 | 0.38 |
| | 19200.00 | 88.71 | 359.92 | 271.7 | 11648.33 | -202.27 | 7438.46 | 2320.46 | 11650.06 | 88.00 | 0.52 | -0.17 | -0.49 |
| | 19289.00 | 90.40 | 0.86 | 274.4 | 11737.32 | -201.66 | 7439.15 | 2321.15 | 11739.04 | 89.00 | 2.17 | 1.90 | 1.06 |
| | 19379.00 | 88.61 | 0.20 | 271.7 | 11827.31 | -200.83 | 7439.92 | 2321.92 | 11829.00 | 90.00 | 2.12 | -1.99 | -0.73 |
| | 19469.00 | 88.62 | 0.62 | 271.7 | 11917.28 | -200.18 | 7442.10 | 2324.10 | 11918.95 | 90.00 | 0.47 | 0.01 | 0.47 |
| | 19558.00 | 90.46 | 359.83 | 271.7 | 12006.27 | -199.83 | 7442.81 | 2324.81 | 12007.93 | 89.00 | 2.25 | 2.07 | -0.89 |
| | 19648.00 | 90.68 | 0.06 | 274.4 | 12096.27 | -199.92 | 7441.92 | 2323.92 | 12097.91 | 90.00 | 0.35 | 0.24 | 0.26 |
| | 19737.00 | 90.52 | 0.26 | 274.4 | 12185.26 | -199.67 | 7440.99 | 2322.99 | 12186.89 | 89.00 | 0.29 | -0.18 | 0.22 |
| | 19826.00 | 90.68 | 0.14 | 271.7 | 12274.26 | -199.36 | 7440.05 | 2322.05 | 12275.87 | 89.00 | 0.22 | 0.18 | -0.13 |
| | 19916.00 | 90.65 | 0.25 | 274.4 | 12364.25 | -199.05 | 7439.01 | 2321.01 | 12365.85 | 90.00 | 0.13 | -0.03 | 0.12 |
| | 20005.00 | 90.58 | 0.09 | 274.4 | 12453.24 | -198.79 | 7438.05 | 2320.05 | 12454.83 | 89.00 | 0.20 | -0.08 | -0.18 |
| | 20095.00 | 90.58 | 0.30 | 274.4 | 12543.24 | -198.48 | 7437.14 | 2319.14 | 12544.81 | 90.00 | 0.23 | -0.00 | 0.23 |
| | 20181.00 | 90.74 | 0.22 | 209.5 | 12629.23 | -198.09 | 7436.15 | 2318.15 | 12630.78 | 86.00 | 0.21 | 0.19 | -0.09 |
| Projection | 20205.00 | 90.74 | 0.22 | N/A | 12653.23 | -198.00 | 7435.84 | 2317.84 | 12654.78 | 24.00 | 0.00 | 0.01 | 0.00 |