

**Well** Bake 11-16HZ  
**Field** Wattenberg  
**Engineer** Grayland Balmer  
**Country** United States

**Client** Oxy  
**SIR No.** EAJ7-02275  
**Job Type** Production  
**Job Date** 06-30-2021

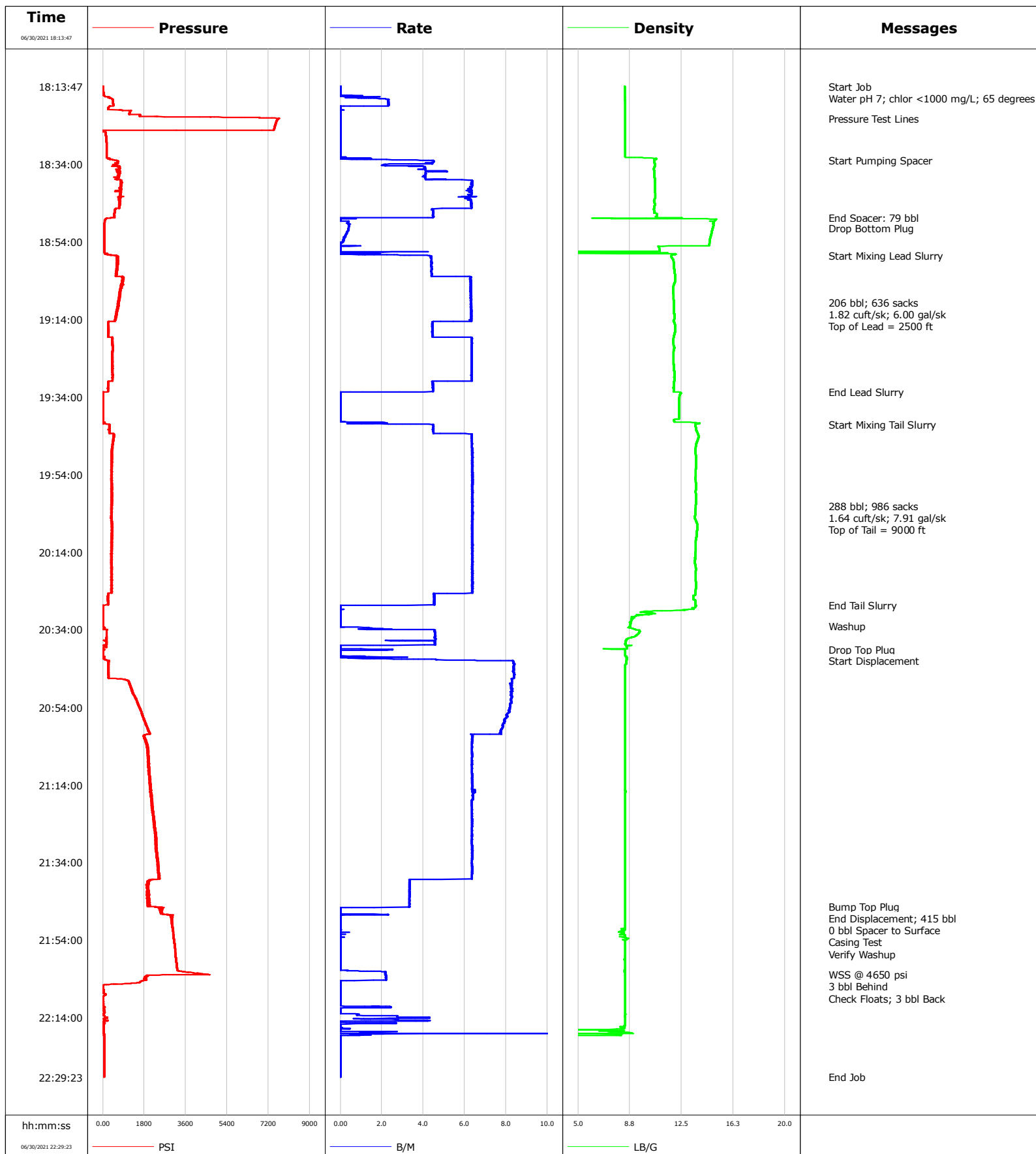

**Well** Bake 11-16HZ  
**Field** Wattenberg  
**Engineer** Grayland Balmer  
**Country** United States

**Client** Oxy  
**SIR No.** EAJ7-02275  
**Job Type** Production  
**Job Date** 06-30-2021

**Lead Slurry - 06/30/2021 18:57:29 to 06/30/2021 19:32:36**

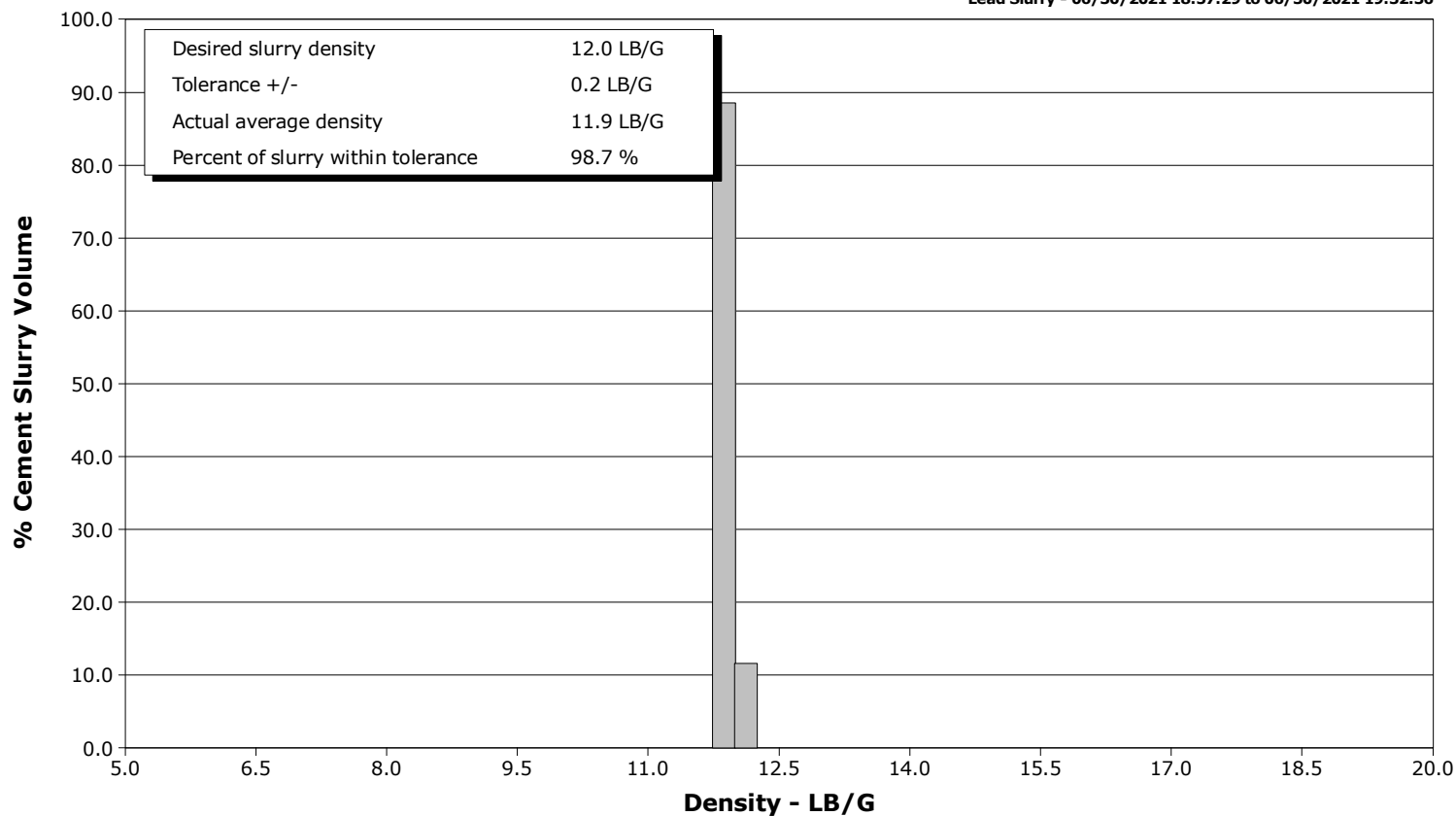

**Tail Slurry - 06/30/2021 19:41:05 to 06/30/2021 20:27:39**

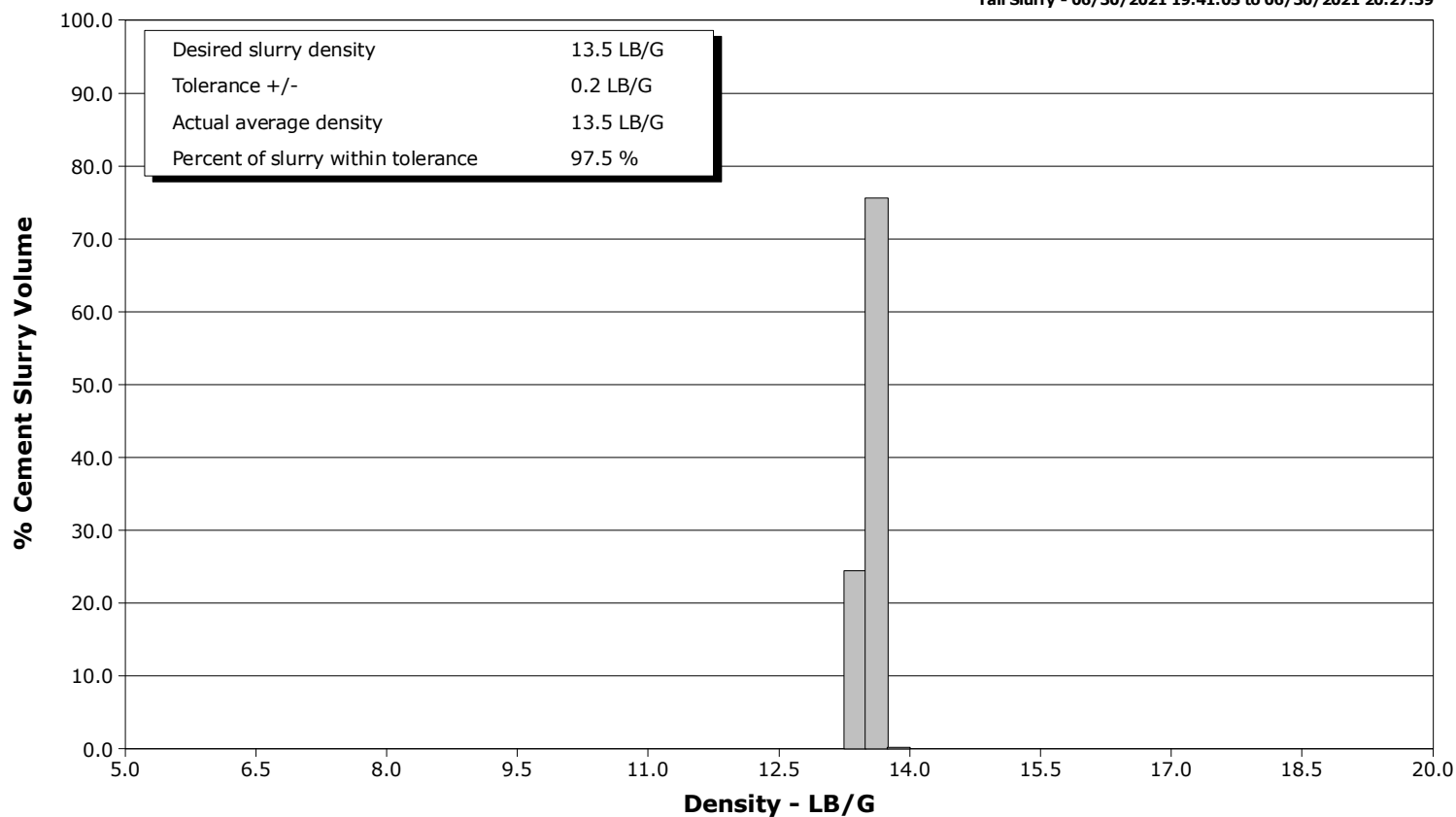



# Cementing Service Report

				Customer Oxy		Job Number EAJ7-02275	
Well Bake 11-16HZ		Location (legal) PD461		Schlumberger Location Cheyenne		Job Start Jun/30/2021	
Field Wattenberg		Formation Name/Type		Deviation deg	Bit Size 7.9 in	Well MD 17894.0 ft	Well TVD 7158.0 ft
County Weld		State/Province Colorado		BHP psi	BHST 230 degF	BHCT 230 degF	Pore Press. Gradient lb/gal
Well Master 0066002076		API/UWI 05-123-51413-00-00					
Rig Name PD461	Drilled For	Service Via	Casing/Liner				
			Depth, ft	Size, in	Weight, lb/ft	Grade	Thread
Offshore Zone	Well Class	Well Type	1900.0	9.6	36.0	J55	
			17883.0	5.5	17.0	P110	
Drilling Fluid Type OBM		Max. Density 9.50 lb/gal	Plastic Viscosity cP	Tubing/Drill Pipe			
				T/D	Depth, ft	Size, in	Weight, lb/ft
Service Line Cementing	Job Type Production						
Max. Allowed Tub. Press psi	Max. Allowed Ann. Press psi	WH Connection	Perforations/Open Hole				
			Top, ft	Bottom, ft	shot/ft	No. of Shots	Total Interval ft
			ft	ft			
			ft	ft			Diameter in
			ft	ft			
Service Instructions Water pH 7; Chlorides<1000 mg/L; 65 Degrees Pressure Test 1000/7500 79 bbl spacer Drop Bottom Plug 206 bbl Lead (636 sacks; 1.82 cuft/sk; 6.00 gal/sk; top = 2500 ft) 288 bbl Tail (986 sacks; 1.64 cuft/sk; 7.91 gal/sk; top = 9000 ft) Washup Pump and Lines Drop Top Plug Displace 415 bbl 0 bbl Spacer to Surface			Treat Down Casing	Displacement 415.5 bbl	Packer Type	Packer Depth ft	
			Tubing Vol. bbl	Casing Vol. bbl	Annular Vol. bbl	Openhole Vol. bbl	
Casing/Tubing Secured <input checked="" type="checkbox"/>	1 Hole Vol. Circulated prior to Cement <input checked="" type="checkbox"/>						
Lift Pressure psi			Shoe Type Float	Squeeze Type			
Pipe Rotated <input type="checkbox"/>	Pipe Reciprocated <input type="checkbox"/>		Shoe Depth 17883.0 ft	Tool Type			
No. Centralizers	Top Plugs 1	Bottom Plugs 1	Stage Tool Type	Tool Depth ft			
Cement Head Type			Stage Tool Depth ft	Tail Pipe Size in			
Job Scheduled For Jun/30/2021 14:00	Arrived on Location Jun/30/2021 14:00	Leave Location Jun/30/2021	Collar Type Float	Tail Pipe Depth ft			
			Collar Depth 17875.0 ft	Sqz. Total Vol. bbl			
Date	Time 24-hr clock	PRESSURE PSI	RATE B/M	DENSITY LB/G	Message		
06/30/2021	18:13:47	4	0.0	8.38	Started Acquisition		
06/30/2021	18:13:49	4	0.0	8.38	Start Job		
06/30/2021	18:13:53	5	0.0	8.38	Water pH 7; chlor <1000 mg/L; 65 degrees		
06/30/2021	18:14:22	4	0.0	8.38			
06/30/2021	18:14:57	4	0.0	8.38			
06/30/2021	18:15:32	23	0.0	8.38			
06/30/2021	18:16:07	27	0.0	8.38			
06/30/2021	18:16:42	300	1.5	8.40			
06/30/2021	18:17:17	433	2.3	8.39			
06/30/2021	18:17:52	444	2.3	8.40			
06/30/2021	18:18:27	453	2.3	8.40			
06/30/2021	18:19:02	275	0.0	8.40			
06/30/2021	18:19:37	228	0.0	8.40			
06/30/2021	18:20:12	1196	0.0	8.40			
06/30/2021	18:20:47	1157	0.0	8.39			
06/30/2021	18:21:22	1610	0.0	8.39			
06/30/2021	18:21:57	6803	0.0	8.40			
06/30/2021	18:22:04	7560	0.0	8.40	Pressure Test Lines		
06/30/2021	18:22:32	7575	0.0	8.40			
06/30/2021	18:23:42	7496	0.0	8.40			
06/30/2021	18:24:17	7471	0.0	8.40			

Well			Field	Job Start	Customer	Job Number
Bake 11-16HZ			Wattenberg	Jun/30/2021	Oxy	EAJ7-02275
Date	Time 24-hr clock	PRESSURE PSI	RATE B/M	DENSITY LB/G	Message	
06/30/2021	18:25:27	-3	0.0	8.40		
06/30/2021	18:26:02	123	0.0	8.40		
06/30/2021	18:26:37	129	0.0	8.40		
06/30/2021	18:27:12	138	0.0	8.40		
06/30/2021	18:27:47	145	0.0	8.40		
06/30/2021	18:28:22	152	0.0	8.40		
06/30/2021	18:28:57	158	0.0	8.40		
06/30/2021	18:29:32	159	0.0	8.40		
06/30/2021	18:30:07	160	0.0	8.40		
06/30/2021	18:30:42	160	0.0	8.40		
06/30/2021	18:31:17	160	0.0	8.40		
06/30/2021	18:31:52	159	0.0	8.40		
06/30/2021	18:32:27	292	1.4	10.65		
06/30/2021	18:32:56	616	4.3	10.50	Start Pumping Spacer	
06/30/2021	18:33:02	608	4.5	10.51		
06/30/2021	18:33:37	517	4.1	10.53		
06/30/2021	18:34:12	448	2.1	10.56		
06/30/2021	18:34:47	722	4.1	10.51		
06/30/2021	18:35:22	725	4.1	10.49		
06/30/2021	18:35:57	607	4.1	10.53		
06/30/2021	18:36:32	712	4.1	10.53		
06/30/2021	18:37:07	673	4.1	10.53		
06/30/2021	18:37:42	602	4.1	10.54		
06/30/2021	18:38:17	800	6.4	10.56		
06/30/2021	18:38:52	809	6.3	10.56		
06/30/2021	18:39:27	813	6.3	10.57		
06/30/2021	18:40:02	687	6.3	10.55		
06/30/2021	18:40:37	760	6.3	10.55		
06/30/2021	18:41:12	781	6.3	10.56		
06/30/2021	18:41:47	776	6.3	10.58		
06/30/2021	18:42:22	728	6.3	10.58		
06/30/2021	18:42:57	744	6.3	10.54		
06/30/2021	18:43:32	725	6.3	10.50		
06/30/2021	18:44:07	716	6.3	10.55		
06/30/2021	18:44:42	724	6.3	10.53		
06/30/2021	18:45:17	748	6.3	10.51		
06/30/2021	18:45:52	531	4.5	10.51		
06/30/2021	18:46:27	524	4.5	10.52		
06/30/2021	18:47:02	499	4.4	10.71		
06/30/2021	18:47:37	514	4.5	10.70		
06/30/2021	18:47:41	494	4.5	10.70	End Spacer; 79 bbl	
06/30/2021	18:48:12	100	0.0	15.00		
06/30/2021	18:48:47	72	0.4	14.84		
06/30/2021	18:49:22	58	0.4	14.80		
06/30/2021	18:49:57	52	0.4	14.79		
06/30/2021	18:50:27	50	0.4	14.75	Drop Bottom Plug	
06/30/2021	18:50:32	50	0.4	14.75		
06/30/2021	18:51:07	48	0.4	14.70		
06/30/2021	18:51:42	48	0.3	14.66		
06/30/2021	18:52:17	49	0.3	14.62		
06/30/2021	18:52:52	48	0.2	14.58		
06/30/2021	18:53:27	48	0.2	14.55		
06/30/2021	18:54:02	48	0.0	14.52		
06/30/2021	18:54:37	47	0.0	14.49		

Well			Field	Job Start	Customer	Job Number
Bake 11-16HZ			Wattenberg	Jun/30/2021	Oxy	EAJ7-02275
Date	Time 24-hr clock	PRESSURE PSI	RATE B/M	DENSITY LB/G	Message	
06/30/2021	18:55:47	48	0.0	10.89		
06/30/2021	18:56:22	48	0.0	10.91		
06/30/2021	18:56:57	203	1.8	5.19		
06/30/2021	18:57:29	502	4.3	11.75	Start Mixing Lead Slurry	
06/30/2021	18:57:32	560	4.3	11.75		
06/30/2021	18:58:07	612	4.4	11.81		
06/30/2021	18:58:42	678	4.4	11.90		
06/30/2021	18:59:17	635	4.4	11.94		
06/30/2021	19:00:27	626	4.4	11.95		
06/30/2021	19:01:02	636	4.4	11.97		
06/30/2021	19:01:37	574	4.4	11.98		
06/30/2021	19:02:12	577	4.4	12.00		
06/30/2021	19:02:47	607	4.4	12.01		
06/30/2021	19:03:22	909	6.3	12.03		
06/30/2021	19:03:57	840	6.3	12.02		
06/30/2021	19:04:32	822	6.3	11.99		
06/30/2021	19:05:07	861	6.3	11.93		
06/30/2021	19:05:42	772	6.3	11.89		
06/30/2021	19:06:17	785	6.3	11.87		
06/30/2021	19:06:52	777	6.3	11.87		
06/30/2021	19:07:27	772	6.3	11.90		
06/30/2021	19:08:02	705	6.3	11.90		
06/30/2021	19:08:37	692	6.3	11.91		
06/30/2021	19:09:12	711	6.3	11.94		
06/30/2021	19:09:34	656	6.3	11.94	206 bbl; 636 sacks	
06/30/2021	19:09:39	697	6.3	11.95	1.82 cuft/sk; 6.00 gal/sk	
06/30/2021	19:09:42	678	6.3	11.95	Top of Lead = 2500 ft	
06/30/2021	19:09:47	689	6.3	11.95		
06/30/2021	19:10:22	658	6.3	11.96		
06/30/2021	19:10:57	641	6.3	11.96		
06/30/2021	19:11:32	610	6.3	11.96		
06/30/2021	19:12:07	580	6.3	11.96		
06/30/2021	19:12:42	620	6.3	11.97		
06/30/2021	19:13:17	598	6.3	11.98		
06/30/2021	19:13:52	538	6.3	11.97		
06/30/2021	19:14:27	503	6.3	11.93		
06/30/2021	19:15:02	234	4.4	11.99		
06/30/2021	19:15:37	239	4.4	12.02		
06/30/2021	19:16:12	236	4.4	12.03		
06/30/2021	19:16:47	247	4.4	12.03		
06/30/2021	19:17:22	251	4.4	12.00		
06/30/2021	19:17:57	233	4.4	11.96		
06/30/2021	19:18:32	389	5.2	11.93		
06/30/2021	19:19:07	419	6.4	11.89		
06/30/2021	19:19:42	402	6.3	11.88		
06/30/2021	19:20:17	408	6.3	11.90		
06/30/2021	19:20:52	437	6.3	11.94		
06/30/2021	19:21:27	453	6.3	11.96		
06/30/2021	19:22:02	417	6.4	11.93		
06/30/2021	19:22:37	403	6.3	11.91		
06/30/2021	19:23:12	433	6.3	11.90		
06/30/2021	19:23:47	423	6.3	11.90		
06/30/2021	19:24:22	398	6.3	11.91		
06/30/2021	19:24:57	420	6.3	11.92		

Well			Field	Job Start	Customer	Job Number
Bake 11-16HZ			Wattenberg	Jun/30/2021	Oxy	EAJ7-02275
Date	Time 24-hr clock	PRESSURE PSI	RATE B/M	DENSITY LB/G	Message	
06/30/2021	19:26:07	417	6.3	11.94		
06/30/2021	19:26:42	437	6.3	11.95		
06/30/2021	19:27:17	422	6.3	11.97		
06/30/2021	19:27:52	409	6.3	11.97		
06/30/2021	19:28:27	412	6.3	11.99		
06/30/2021	19:29:37	435	6.4	11.97		
06/30/2021	19:30:12	224	4.4	11.96		
06/30/2021	19:30:47	237	4.4	11.94		
06/30/2021	19:31:22	241	4.5	11.94		
06/30/2021	19:31:57	218	4.5	11.95		
06/30/2021	19:32:32	225	4.5	11.95		
06/30/2021	19:32:36	250	4.5	11.94	End Lead Slurry	
06/30/2021	19:33:07	5	0.0	12.42		
06/30/2021	19:33:42	5	0.0	12.35		
06/30/2021	19:34:17	6	0.0	12.32		
06/30/2021	19:34:52	6	0.0	12.31		
06/30/2021	19:35:27	6	0.0	12.30		
06/30/2021	19:36:02	6	0.0	12.30		
06/30/2021	19:36:37	6	0.0	12.30		
06/30/2021	19:37:12	6	0.0	12.30		
06/30/2021	19:37:47	7	0.0	12.30		
06/30/2021	19:38:22	7	0.0	12.30		
06/30/2021	19:38:57	7	0.0	12.29		
06/30/2021	19:39:32	7	0.0	12.29		
06/30/2021	19:40:07	8	0.0	11.95		
06/30/2021	19:40:42	78	2.2	13.79		
06/30/2021	19:41:05	289	4.5	13.49	Start Mixing Tail Slurry	
06/30/2021	19:41:17	275	4.5	13.49		
06/30/2021	19:41:52	293	4.5	13.55		
06/30/2021	19:42:27	288	4.5	13.57		
06/30/2021	19:43:02	281	4.5	13.63		
06/30/2021	19:43:37	467	6.3	13.69		
06/30/2021	19:44:12	486	6.3	13.75		
06/30/2021	19:44:47	478	6.3	13.70		
06/30/2021	19:45:22	454	6.4	13.62		
06/30/2021	19:45:57	429	6.3	13.57		
06/30/2021	19:46:32	439	6.3	13.54		
06/30/2021	19:47:07	399	6.3	13.51		
06/30/2021	19:47:42	384	6.3	13.48		
06/30/2021	19:48:17	401	6.4	13.49		
06/30/2021	19:48:52	399	6.4	13.53		
06/30/2021	19:49:27	386	6.4	13.55		
06/30/2021	19:50:02	391	6.4	13.56		
06/30/2021	19:50:37	387	6.4	13.56		
06/30/2021	19:51:12	381	6.4	13.55		
06/30/2021	19:51:47	375	6.4	13.54		
06/30/2021	19:52:22	376	6.4	13.54		
06/30/2021	19:52:57	406	6.4	13.53		
06/30/2021	19:53:32	367	6.4	13.52		
06/30/2021	19:54:07	360	6.4	13.51		
06/30/2021	19:54:42	384	6.4	13.50		
06/30/2021	19:55:17	375	6.4	13.50		
06/30/2021	19:55:52	377	6.4	13.53		
06/30/2021	19:56:27	397	6.4	13.55		

Well			Field	Job Start	Customer	Job Number
Bake 11-16HZ			Wattenberg	Jun/30/2021	Oxy	EAJ7-02275
Date	Time 24-hr clock	PRESSURE PSI	RATE B/M	DENSITY LB/G	Message	
06/30/2021	19:57:37	389	6.4	13.55		
06/30/2021	19:58:47	396	6.4	13.53		
06/30/2021	19:59:22	391	6.4	13.55		
06/30/2021	19:59:57	381	6.4	13.55		
06/30/2021	20:00:32	396	6.4	13.55		
06/30/2021	20:01:07	374	6.4	13.55		
06/30/2021	20:01:42	376	6.4	13.53		
06/30/2021	20:02:04	409	6.4	13.52	288 bbl; 986 sacks	
06/30/2021	20:02:07	398	6.4	13.52	1.64 cuft/sk; 7.91 gal/sk	
06/30/2021	20:02:09	401	6.4	13.52	Top of Tail = 9000 ft	
06/30/2021	20:02:17	385	6.4	13.52		
06/30/2021	20:02:52	390	6.4	13.50		
06/30/2021	20:03:27	376	6.4	13.49		
06/30/2021	20:04:02	371	6.4	13.49		
06/30/2021	20:04:37	367	6.4	13.46		
06/30/2021	20:05:12	371	6.4	13.45		
06/30/2021	20:05:47	363	6.4	13.52		
06/30/2021	20:06:22	395	6.4	13.59		
06/30/2021	20:06:57	406	6.4	13.63		
06/30/2021	20:07:32	395	6.4	13.64		
06/30/2021	20:08:07	400	6.4	13.63		
06/30/2021	20:08:42	414	6.4	13.60		
06/30/2021	20:09:17	396	6.4	13.59		
06/30/2021	20:09:52	371	6.4	13.58		
06/30/2021	20:10:27	382	6.4	13.56		
06/30/2021	20:11:02	385	6.4	13.53		
06/30/2021	20:11:37	365	6.4	13.52		
06/30/2021	20:12:12	395	6.4	13.52		
06/30/2021	20:12:47	394	6.4	13.52		
06/30/2021	20:13:22	403	6.4	13.51		
06/30/2021	20:13:57	378	6.4	13.50		
06/30/2021	20:14:32	358	6.4	13.48		
06/30/2021	20:15:07	370	6.4	13.49		
06/30/2021	20:15:42	369	6.4	13.49		
06/30/2021	20:16:17	380	6.4	13.45		
06/30/2021	20:16:52	391	6.4	13.46		
06/30/2021	20:17:27	367	6.4	13.50		
06/30/2021	20:18:02	379	6.4	13.53		
06/30/2021	20:18:37	396	6.4	13.54		
06/30/2021	20:19:12	385	6.4	13.52		
06/30/2021	20:19:47	373	6.4	13.51		
06/30/2021	20:20:22	362	6.4	13.51		
06/30/2021	20:20:57	415	6.4	13.52		
06/30/2021	20:21:32	380	6.4	13.53		
06/30/2021	20:22:07	369	6.4	13.54		
06/30/2021	20:22:42	407	6.4	13.55		
06/30/2021	20:23:17	388	6.4	13.54		
06/30/2021	20:23:52	372	6.4	13.50		
06/30/2021	20:24:27	367	6.4	13.48		
06/30/2021	20:25:02	235	4.5	13.48		
06/30/2021	20:25:37	221	4.5	13.33		
06/30/2021	20:26:12	206	4.5	13.33		
06/30/2021	20:26:47	219	4.5	13.48		
06/30/2021	20:27:22	228	4.5	13.48		

Well			Field	Job Start	Customer	Job Number
Bake 11-16HZ			Wattenberg	Jun/30/2021	Oxy	EAJ7-02275
Date	Time 24-hr clock	PRESSURE PSI	RATE B/M	DENSITY LB/G	Message	
06/30/2021	20:27:57	12	0.0	13.53		
06/30/2021	20:28:32	19	0.0	13.29		
06/30/2021	20:29:07	20	0.0	10.95		
06/30/2021	20:29:42	20	0.0	10.49		
06/30/2021	20:30:17	21	0.0	9.33		
06/30/2021	20:30:52	20	0.0	8.98		
06/30/2021	20:31:27	21	0.0	8.88		
06/30/2021	20:32:02	21	0.0	8.80		
06/30/2021	20:32:37	21	0.0	8.77		
06/30/2021	20:33:02	21	0.0	8.78	Washup	
06/30/2021	20:33:12	19	0.0	8.72		
06/30/2021	20:33:47	72	2.5	9.06		
06/30/2021	20:34:22	173	4.6	9.46		
06/30/2021	20:34:57	179	4.6	9.39		
06/30/2021	20:35:32	152	4.6	9.20		
06/30/2021	20:36:07	150	4.6	8.74		
06/30/2021	20:36:42	167	4.6	8.46		
06/30/2021	20:37:17	168	4.6	8.44		
06/30/2021	20:37:52	153	4.6	8.43		
06/30/2021	20:38:27	152	0.0	8.52		
06/30/2021	20:39:02	56	2.5	8.25		
06/30/2021	20:39:13	55	2.5	8.40	Drop Top Plug	
06/30/2021	20:39:37	9	0.0	8.41		
06/30/2021	20:40:12	9	0.0	8.41		
06/30/2021	20:40:47	15	0.7	8.42		
06/30/2021	20:41:22	18	0.4	8.53		
06/30/2021	20:41:57	262	8.3	8.49		
06/30/2021	20:41:58	257	8.3	8.49	Start Displacement	
06/30/2021	20:42:32	234	8.4	8.47		
06/30/2021	20:43:07	239	8.4	8.42		
06/30/2021	20:43:42	240	8.4	8.42		
06/30/2021	20:44:17	240	8.4	8.42		
06/30/2021	20:44:52	242	8.4	8.42		
06/30/2021	20:45:27	233	8.4	8.42		
06/30/2021	20:46:02	237	8.4	8.42		
06/30/2021	20:46:37	624	8.3	8.42		
06/30/2021	20:47:12	1108	8.3	8.41		
06/30/2021	20:47:47	1165	8.3	8.42		
06/30/2021	20:48:22	1174	8.3	8.42		
06/30/2021	20:48:57	1241	8.2	8.42		
06/30/2021	20:49:32	1258	8.3	8.42		
06/30/2021	20:50:07	1299	8.3	8.42		
06/30/2021	20:50:42	1340	8.3	8.42		
06/30/2021	20:51:17	1378	8.3	8.42		
06/30/2021	20:51:52	1435	8.2	8.42		
06/30/2021	20:52:27	1466	8.2	8.42		
06/30/2021	20:53:02	1522	8.2	8.42		
06/30/2021	20:53:37	1565	8.2	8.42		
06/30/2021	20:54:12	1602	8.2	8.42		
06/30/2021	20:54:47	1655	8.1	8.42		
06/30/2021	20:55:22	1673	8.1	8.42		
06/30/2021	20:55:57	1720	8.0	8.42		
06/30/2021	20:56:32	1755	8.0	8.42		
06/30/2021	20:57:07	1791	7.9	8.42		



Well			Field	Job Start	Customer	Job Number
Bake 11-16HZ			Wattenberg	Jun/30/2021	Oxy	EAJ7-02275
Date	Time 24-hr clock	PRESSURE PSI	RATE B/M	DENSITY LB/G	Message	
06/30/2021	20:58:17	1881	7.9	8.42		
06/30/2021	20:58:52	1913	7.8	8.42		
06/30/2021	20:59:27	1938	7.8	8.42		
06/30/2021	21:00:02	1989	7.7	8.42		
06/30/2021	21:00:37	2014	7.7	8.42		
06/30/2021	21:01:12	1841	6.4	8.42		
06/30/2021	21:01:47	1797	6.4	8.42		
06/30/2021	21:02:22	1811	6.4	8.42		
06/30/2021	21:02:57	1917	6.4	8.42		
06/30/2021	21:03:32	1928	6.4	8.42		
06/30/2021	21:04:42	1969	6.4	8.42		
06/30/2021	21:05:17	1981	6.4	8.42		
06/30/2021	21:05:52	1946	6.4	8.42		
06/30/2021	21:06:27	1935	6.4	8.42		
06/30/2021	21:07:02	2016	6.3	8.42		
06/30/2021	21:07:37	2022	6.3	8.42		
06/30/2021	21:08:12	1979	6.4	8.42		
06/30/2021	21:08:47	1991	6.4	8.42		
06/30/2021	21:09:22	2028	6.4	8.42		
06/30/2021	21:09:57	2029	6.4	8.42		
06/30/2021	21:10:32	2017	6.3	8.42		
06/30/2021	21:11:07	2047	6.4	8.42		
06/30/2021	21:11:42	2060	6.4	8.42		
06/30/2021	21:12:17	2015	6.4	8.42		
06/30/2021	21:12:52	2022	6.4	8.42		
06/30/2021	21:13:27	2079	6.4	8.42		
06/30/2021	21:14:02	2102	6.4	8.42		
06/30/2021	21:14:37	2053	6.4	8.42		
06/30/2021	21:15:12	2091	6.4	8.42		
06/30/2021	21:15:47	2087	6.4	8.43		
06/30/2021	21:16:22	2078	6.4	8.41		
06/30/2021	21:16:57	2140	6.4	8.42		
06/30/2021	21:17:32	2135	6.4	8.41		
06/30/2021	21:18:07	2101	6.3	8.42		
06/30/2021	21:18:42	2101	6.3	8.42		
06/30/2021	21:19:17	2116	6.3	8.42		
06/30/2021	21:19:52	2189	6.3	8.42		
06/30/2021	21:20:27	2148	6.4	8.42		
06/30/2021	21:21:02	2186	6.4	8.42		
06/30/2021	21:21:37	2205	6.3	8.42		
06/30/2021	21:22:12	2214	6.4	8.42		
06/30/2021	21:22:47	2186	6.4	8.42		
06/30/2021	21:23:22	2266	6.4	8.42		
06/30/2021	21:23:57	2275	6.4	8.42		
06/30/2021	21:24:32	2232	6.4	8.42		
06/30/2021	21:25:07	2240	6.4	8.42		
06/30/2021	21:25:42	2291	6.4	8.42		
06/30/2021	21:26:17	2276	6.3	8.42		
06/30/2021	21:26:52	2275	6.4	8.42		
06/30/2021	21:27:27	2320	6.3	8.42		
06/30/2021	21:28:02	2340	6.4	8.42		
06/30/2021	21:28:37	2283	6.3	8.42		
06/30/2021	21:29:12	2285	6.3	8.42		
06/30/2021	21:29:47	2341	6.4	8.42		

Well			Field	Job Start	Customer	Job Number
Bake 11-16HZ			Wattenberg	Jun/30/2021	Oxy	EAJ7-02275
Date	Time 24-hr clock	PRESSURE PSI	RATE B/M	DENSITY LB/G	Message	
06/30/2021	21:30:57	2310	6.4	8.42		
06/30/2021	21:31:32	2334	6.4	8.42		
06/30/2021	21:32:07	2379	6.4	8.42		
06/30/2021	21:32:42	2342	6.4	8.42		
06/30/2021	21:33:52	2411	6.4	8.42		
06/30/2021	21:34:27	2425	6.4	8.42		
06/30/2021	21:35:02	2370	6.4	8.42		
06/30/2021	21:35:37	2382	6.4	8.42		
06/30/2021	21:36:12	2455	6.4	8.42		
06/30/2021	21:36:47	2424	6.4	8.42		
06/30/2021	21:37:22	2440	6.3	8.42		
06/30/2021	21:37:57	2437	6.3	8.42		
06/30/2021	21:38:32	2096	3.3	8.42		
06/30/2021	21:39:07	1996	3.3	8.42		
06/30/2021	21:39:42	1935	3.3	8.42		
06/30/2021	21:40:17	1922	3.3	8.42		
06/30/2021	21:40:52	1923	3.3	8.42		
06/30/2021	21:41:27	1968	3.3	8.42		
06/30/2021	21:42:02	2006	3.3	8.42		
06/30/2021	21:42:37	1945	3.3	8.42		
06/30/2021	21:43:12	1990	3.3	8.42		
06/30/2021	21:43:47	1944	3.3	8.42		
06/30/2021	21:44:22	1975	3.3	8.41		
06/30/2021	21:44:57	2074	3.3	8.42		
06/30/2021	21:45:24	2020	3.3	8.42	Bump Top Plug	
06/30/2021	21:45:32	2382	3.3	8.42		
06/30/2021	21:45:40	2576	0.0	8.42	End Displacement; 415 bbl	
06/30/2021	21:46:07	2472	0.0	8.42		
06/30/2021	21:46:25	2519	0.0	8.42	0 bbl Spacer to Surface	
06/30/2021	21:46:42	2572	0.0	8.42		
06/30/2021	21:47:17	2576	0.8	8.42		
06/30/2021	21:47:37	2916	0.0	8.41	Casing Test	
06/30/2021	21:47:52	2946	0.0	8.41		
06/30/2021	21:48:04	2982	0.0	8.41	Verify Washup	
06/30/2021	21:48:27	3004	0.0	8.41		
06/30/2021	21:49:02	3014	0.0	8.42		
06/30/2021	21:49:37	2990	0.0	8.41		
06/30/2021	21:50:12	3014	0.0	8.41		
06/30/2021	21:50:47	3028	0.0	8.41		
06/30/2021	21:51:22	3032	0.0	8.16		
06/30/2021	21:51:57	3050	0.0	7.95		
06/30/2021	21:52:32	3063	0.0	8.22		
06/30/2021	21:53:07	3071	0.0	8.31		
06/30/2021	21:53:42	3084	0.0	8.57		
06/30/2021	21:54:17	3096	0.0	8.41		
06/30/2021	21:54:52	3106	0.0	8.41		
06/30/2021	21:55:27	3117	0.0	8.42		
06/30/2021	21:56:02	3127	0.0	8.42		
06/30/2021	21:56:37	3138	0.0	8.41		
06/30/2021	21:57:12	3148	0.0	8.42		
06/30/2021	21:57:47	3159	0.0	8.42		
06/30/2021	21:58:22	3169	0.0	8.41		
06/30/2021	21:58:57	3178	0.0	8.35		
06/30/2021	21:59:32	3188	0.0	8.42		

Well			Field	Job Start	Customer	Job Number
Bake 11-16HZ			Wattenberg	Jun/30/2021	Oxy	EAJ7-02275
Date	Time 24-hr clock	PRESSURE PSI	RATE B/M	DENSITY LB/G	Message	
06/30/2021	22:00:42	3207	0.0	8.41		
06/30/2021	22:01:17	3217	0.0	8.41		
06/30/2021	22:01:52	3246	0.3	8.41		
06/30/2021	22:02:57	3821	2.2	8.41	WSS @ 4650 psi	
06/30/2021	22:03:00	2722	2.2	8.41	3 bbl Behind	
06/30/2021	22:03:02	2464	2.2	8.41		
06/30/2021	22:03:37	1803	2.2	8.41		
06/30/2021	22:04:12	1794	2.2	8.41		
06/30/2021	22:04:25	1853	1.6	8.41	Check Floats; 3 bbl Back	
06/30/2021	22:04:47	1631	0.0	8.41		
06/30/2021	22:05:22	546	0.0	8.41		
06/30/2021	22:05:57	22	0.0	8.41		
06/30/2021	22:06:32	19	0.0	8.41		
06/30/2021	22:07:07	22	0.0	8.41		
06/30/2021	22:07:42	22	0.0	8.42		
06/30/2021	22:08:17	78	0.0	8.41		
06/30/2021	22:08:52	20	0.0	8.41		
06/30/2021	22:09:27	20	0.0	8.42		
06/30/2021	22:10:02	21	0.0	8.42		
06/30/2021	22:10:37	21	0.0	8.42		
06/30/2021	22:11:12	72	2.4	8.42		
06/30/2021	22:11:47	24	0.0	8.41		
06/30/2021	22:12:22	28	0.0	8.41		
06/30/2021	22:12:57	23	0.0	8.41		
06/30/2021	22:13:32	61	2.5	8.40		
06/30/2021	22:14:07	193	4.3	8.41		
06/30/2021	22:14:42	84	3.6	8.41		
06/30/2021	22:15:17	34	1.2	8.41		
06/30/2021	22:15:52	24	0.0	8.41		
06/30/2021	22:16:27	23	0.0	8.06		
06/30/2021	22:17:02	23	0.0	7.22		
06/30/2021	22:17:37	23	0.0	7.48		
06/30/2021	22:18:12	40	2.1	8.04		
06/30/2021	22:18:47	51	0.0	0.18		
06/30/2021	22:19:22	50	0.0	0.01		
06/30/2021	22:19:57	50	0.0	0.05		
06/30/2021	22:20:32	50	0.0	0.01		
06/30/2021	22:21:07	50	0.0	0.01		
06/30/2021	22:21:42	50	0.0	0.01		
06/30/2021	22:22:17	50	0.0	0.01		
06/30/2021	22:22:52	49	0.0	0.01		
06/30/2021	22:23:27	49	0.0	0.00		
06/30/2021	22:24:02	50	0.0	0.01		
06/30/2021	22:24:37	50	0.0	0.02		
06/30/2021	22:25:12	49	0.0	0.01		
06/30/2021	22:25:47	49	0.0	0.00		
06/30/2021	22:26:22	49	0.0	0.00		
06/30/2021	22:26:57	50	0.0	0.00		
06/30/2021	22:27:32	50	0.0	0.01		
06/30/2021	22:28:07	49	0.0	0.01		
06/30/2021	22:28:42	49	0.0	0.01		
06/30/2021	22:29:17	49	0.0	0.00		

<b>Well</b> Bake 11-16HZ	<b>Field</b> Wattenberg	<b>Job Start</b> Jun/30/2021	<b>Customer</b> Oxy	<b>Job Number</b> EAJ7-02275
-----------------------------	----------------------------	---------------------------------	------------------------	---------------------------------

## Post Job Summary

Average Pump Rates, bbl/min					Volume of Fluid Injected, bbl			
<b>Slurry</b> 5.6	<b>N2</b>	<b>Mud</b>	<b>Maximum Rate</b> 11.6	<b>Total Slurry</b> 1028.3	<b>Mud</b> 0.0	<b>Spacer</b> 151.7	<b>N2</b>	
Treating Pressure Summary, psi					Breakdown Fluid			
<b>Maximum</b> 7673	<b>Final</b> 49	<b>Average</b> 1002	<b>Bump Plug to</b>	<b>Breakdown</b>	<b>Type</b>	<b>Volume</b> bbl	<b>Density</b> lb/gal	
<b>Avg. N2 Percent</b> %	<b>Designed Slurry Volume</b> 0.0 bbl	<b>Displacement</b> 275.4 bbl	<b>Mix Water Temp</b> 65 degF	<b>Cement Circulated to Surface?</b> <input type="checkbox"/>		<b>Volume</b> bbl		
				<b>Washed Thru Perfs</b> <input type="checkbox"/>		<b>To</b> ft		
<b>Customer or Authorized Representative</b> Steve Martinez			<b>Schlumberger Supervisor</b> Grayland Balmer			<b>Circulation Lost</b> <input type="checkbox"/>	<b>Job Completed</b> <input checked="" type="checkbox"/>	
						-	-	