

LAS ANIMAS COUNTY
 CSW SEC. 10
 T31S R53W 6TH P.M.



SCALE: 1" = 30'
 0' 15' 30'

- EXISTING 1' CONTOUR
- PROPOSED 1' CONTOUR
- STORMWATER CONTROLS: FENCE OR WATTLES
- CUT/FILL AREA
- WELLHEAD
- ➔ PROPOSED DRAINAGE
- ➔ EXISTING DRAINAGE

WELLHEAD ELEVATIONS
 GRADED ELEVATION: 5,555.75'
 UNGRADED ELEVATION: 5,555.75'

EARTHWORK QUANTITIES:

CUT:	145 CY
FILL:	71 CY
TOPSOIL (2"):	74 CY
EXPORT:	0 CY
FILL FACTOR:	1.15
WORKING PAD SURFACE:	±1.00 ACRES
OIL & GAS LOCATION:	±1.10 ACRES
UNIMPROVED ACCESS ROAD:	0.42 ACRES
FLOWLINE DISTURBANCE: (TRENCH LOCATED WITHIN ROAD ALIGNMENT)	0.00 ACRES

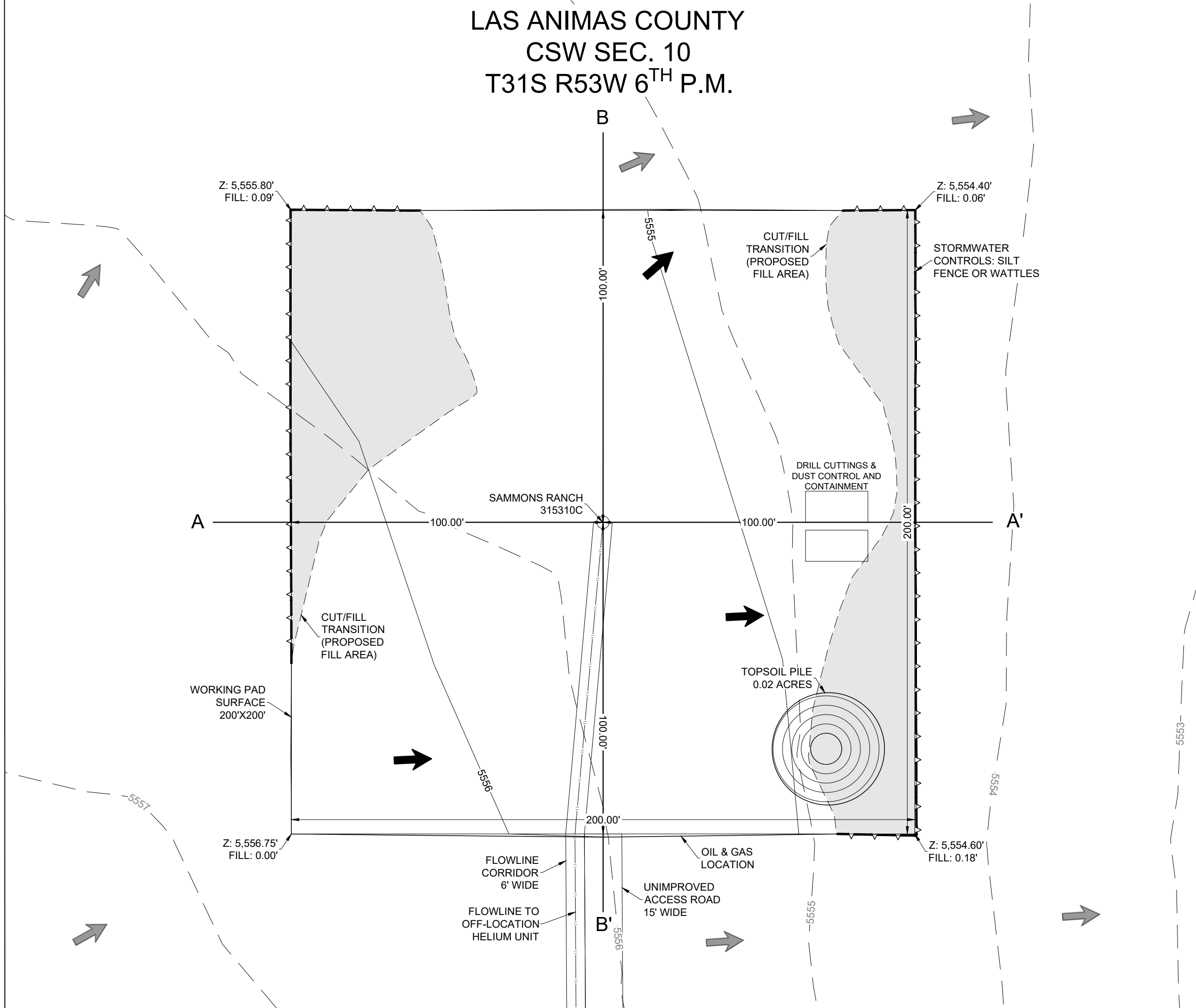

TOPOGRAPHIC
 LOYALTY INNOVATION LEGACY

1400 EVERMAN PARKWAY, STE. 146
 FORT WORTH, TEXAS 76140
 TELEPHONE: (817) 744-7512
 FAX: (817) 744-7548
 WWW.TOPOGRAPHIC.COM

CONSTRUCTION LAYOUT - PLAN VIEW

SAMMONS RANCH 315310C

VECTA OIL & GAS, LTD.

PRELIMINARY, THIS DOCUMENT SHALL NOT BE RECORDED FOR ANY PURPOSE AND SHALL NOT BE USED OR VIEWED OR RELIED UPON AS A FINAL ENGINEERING OR SURVEY DOCUMENT.

DATE:	08/30/21
DRAWN BY:	ARG
REVIEWED BY:	CCC
SCALE:	1" = 30'
SHEET:	1 OF 4
REVISION:	
	XXX/XXX/XX
	XXX/XXX/XX
	XXX/XXX/XX

CROSS SECTION PROFILE A - A'

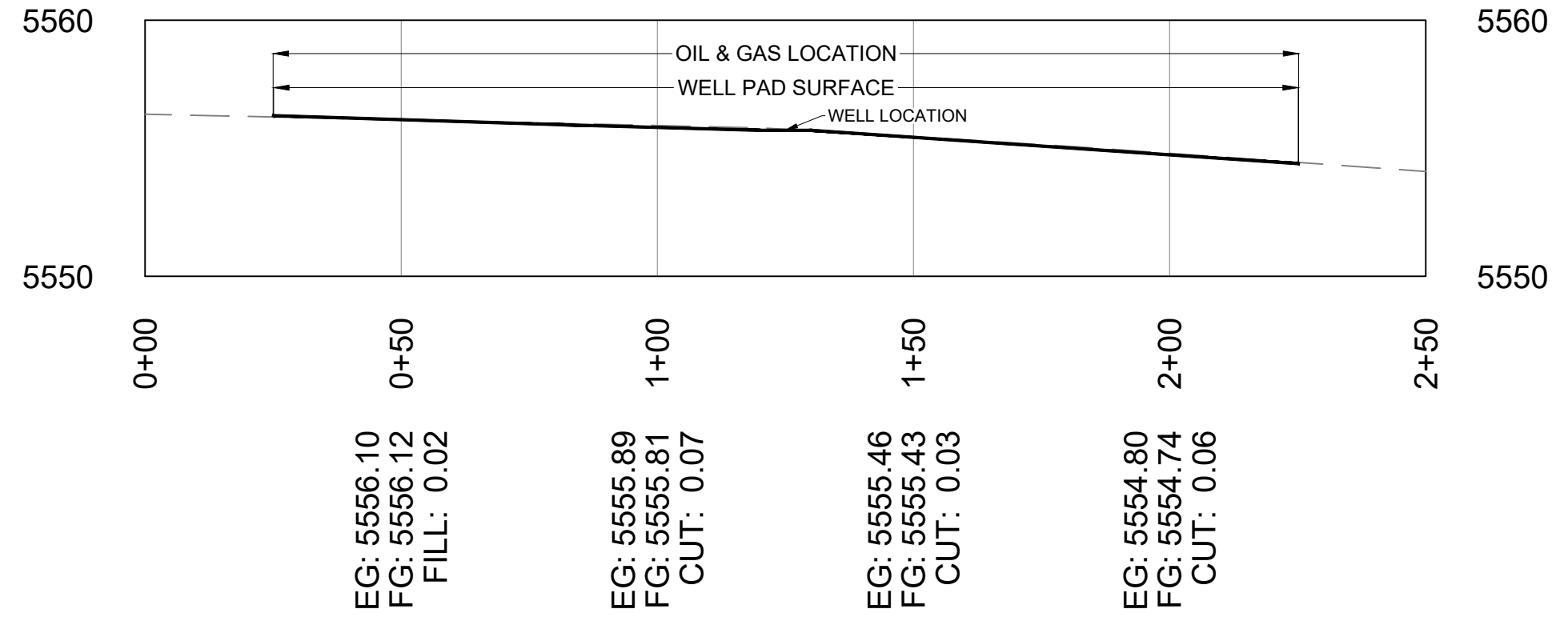

CROSS SECTION PROFILE B - B'

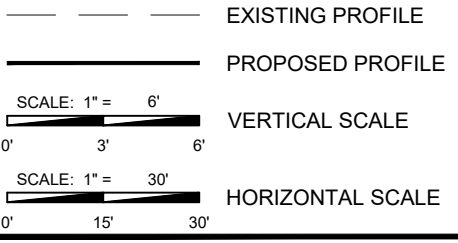
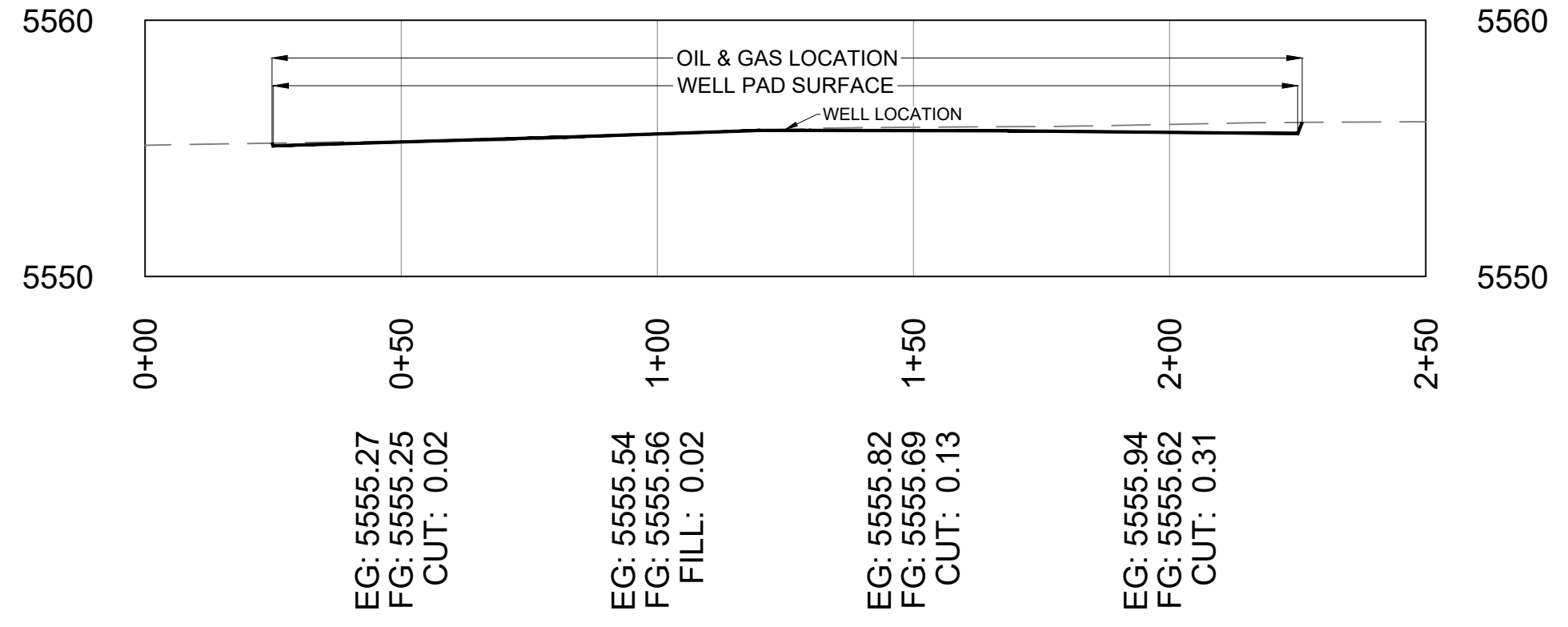

CONSTRUCTION LAYOUT - CROSS SECTIONS

SAMMONS RANCH 315310C

VECTA OIL & GAS, LTD.

PRELIMINARY, THIS DOCUMENT SHALL NOT BE RECORDED FOR ANY PURPOSE AND SHALL NOT BE USED OR VIEWED OR RELIED UPON AS A FINAL ENGINEERING OR SURVEY DOCUMENT.

DATE:	08/30/21
DRAWN BY:	ARG
REVIEWED BY:	CCC
SCALE:	1" = 30'
SHEET:	2 OF 4
REVISION:	
	XXX XXX/XX/XX
	XXX XXX/XX/XX
	XXX XXX/XX/XX

LAS ANIMAS COUNTY CSW SEC. 10 T31S R53W 6TH P.M.



SCALE: 1" = 30'
0' 15' 30'

- EXISTING 1' CONTOUR
- PROPOSED 1' CONTOUR
- STORMWATER CONTROLS: FENCE OR WATTLES
- CUT/FILL AREA
- WELLHEAD

WELLHEAD ELEVATIONS
GRADED ELEVATION: 5,555.75'
UNGRADED ELEVATION: 5,555.75'

THERE IS NO DISTINCTION BETWEEN RIG LAYOUT AND WELL COMPLETION LAYOUT FOR THIS DEVELOPMENT.

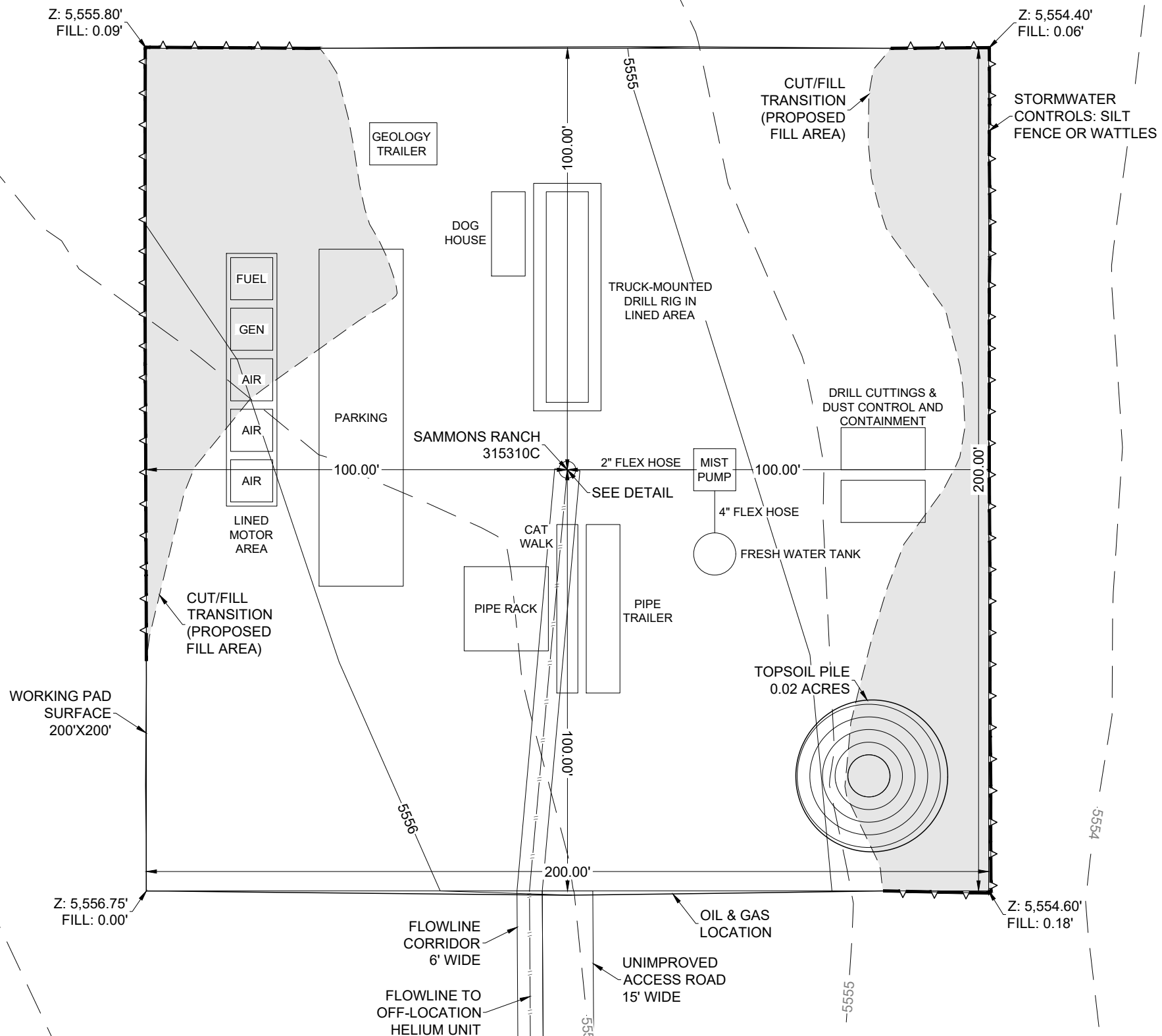

TOPOGRAPHIC
LOYALTY INNOVATION LEGACY

1400 EVERMAN PARKWAY, STE. 146
FORT WORTH, TEXAS 76140
TELEPHONE: (817) 744-7512
FAX: (817) 744-7548
WWW.TOPOGRAPHIC.COM

RIG LAYOUT

SAMMONS RANCH 315310C

VECTA OIL & GAS, LTD.

PRELIMINARY, THIS DOCUMENT SHALL NOT BE RECORDED FOR ANY PURPOSE AND SHALL NOT BE USED OR VIEWED OR RELIED UPON AS A FINAL ENGINEERING OR SURVEY DOCUMENT.

DATE:	08/30/21	DRAWN BY:	ARG	REVIEWED BY:	CCC	SCALE:	1" = 30'	SHEET:	3 OF 4	REVISION:	XXX	XXX	XXX
											XXX/XX/XX	XXX/XX/XX	XXX/XX/XX

LAS ANIMAS COUNTY
 CSW SEC. 10
 T31S R53W 6TH P.M.



SCALE: 1" = 30'
 0' 15' 30'

EXISTING 1' CONTOUR

STORMWATER
 CONTROLS: FENCE
 OR WATTLES

RECLAMATION AREA

WELLHEAD

PROPOSED DRAINAGE

EXISTING DRAINAGE

WELLHEAD ELEVATIONS

GRADED ELEVATION: 5,555.75'
 UNGRADED ELEVATION: 5,555.75'

ACREAGES

PRODUCTION PAD AREA: 0.2 ACRES
 INTERIM RECLAMATION AREA: ±0.8 ACRES
 AREA BEFORE RECLAMATION: ±1.0 ACRES

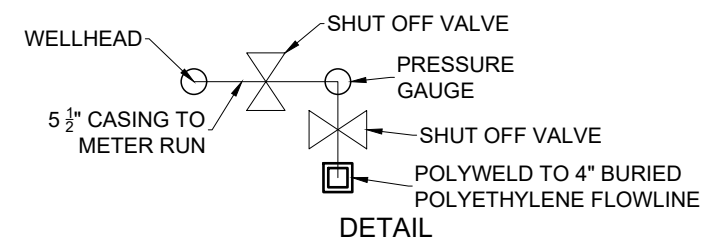
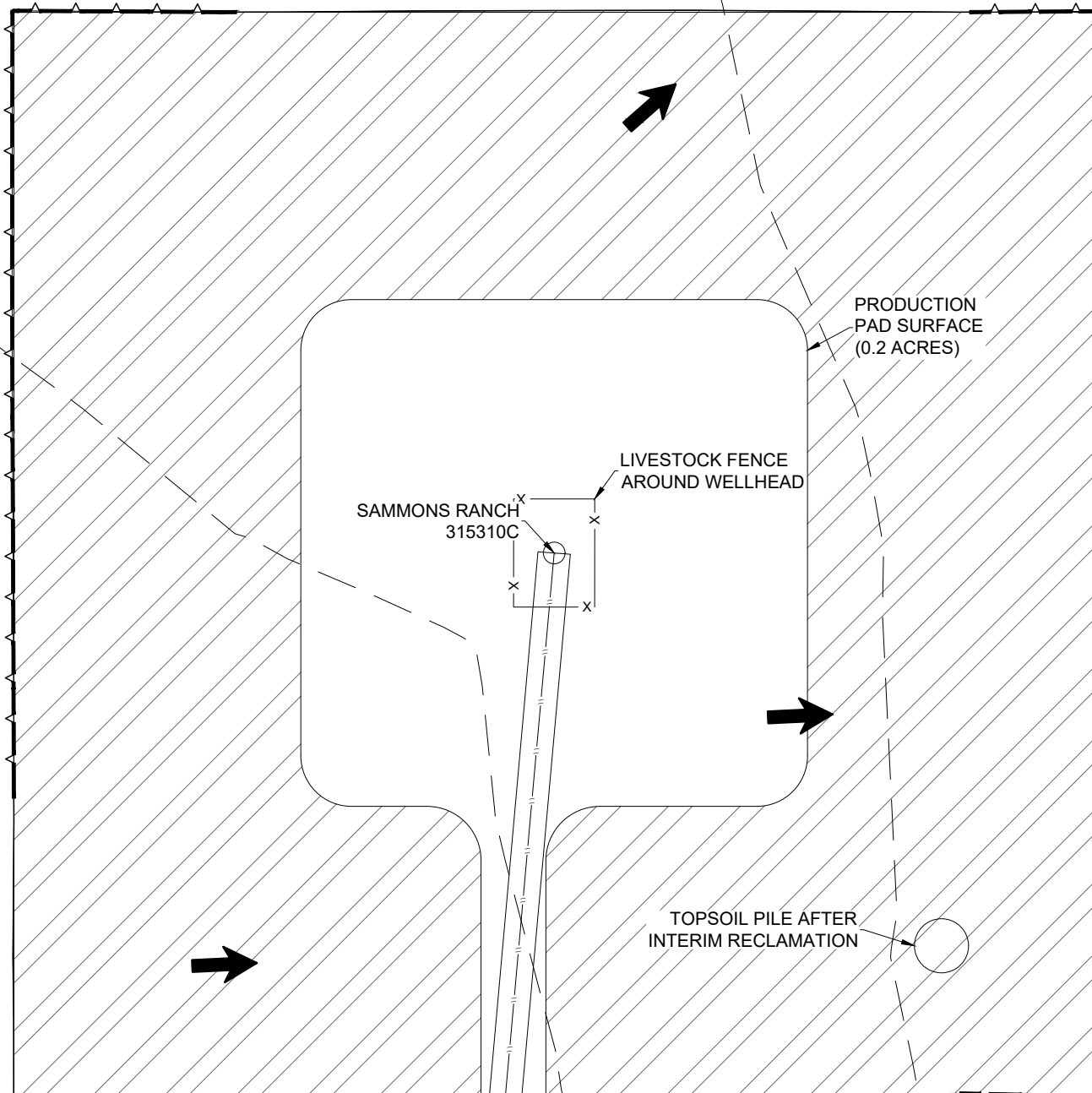

1400 EVERMAN PARKWAY, STE. 146
 FORT WORTH, TEXAS 76140
 TELEPHONE: (817) 744-7512
 FAX: (817) 744-7548
 WWW.TOPOGRAPHIC.COM

FACILITY LAYOUT

SAMMONS RANCH 315310C

VECTA OIL & GAS, LTD.

PRELIMINARY, THIS DOCUMENT SHALL NOT BE RECORDED FOR ANY PURPOSE AND SHALL NOT BE USED OR VIEWED OR RELIED UPON AS A FINAL ENGINEERING OR SURVEY DOCUMENT.

DATE:	08/30/21
DRAWN BY:	ARG
REVIEWED BY:	CCC
SCALE:	1" = 30'
SHEET:	4 OF 4
REVISION:	
	XXX XXX XXX
	XXX XXX XXX
	XXX XXX XXX