

Date: 9/21/2011  
 Preparer: Susan/REP

Wellname: **SECU 1203**  
 Field: Campo  
 County: Baca State: CO  
 aka: Comanche Federal C #3  
 API: 05-009-06502

QTR: NESE  
 Sec: 1  
 Twp: 35S  
 Rge: 46W

KB: 4148  
 GL: 4136  
 Diff: 12

**Casing Information**

Size	Weight	Grade	Thread	Top	Btm	Date Run
8 5/8	24	K55	ST&C	0	1797	4/5/1992
5 1/2	14	K55	ST&C	0	4249	4/10/1992
DV tool					3120	4/10/1992

**Tubing Information**

Size or Item	Weight	Grade	Thread	Depth	# of jts	Date Run
						1/20/2005

**Producing Intervals**

Formation	Top	Btm	SPF	# of holes	Date Shot	Status
Lansing D	3991	4000	4	36	5/14/1992	CIBP
Lansing C	3913	3930	4	68	5/16/1992	open
				0		

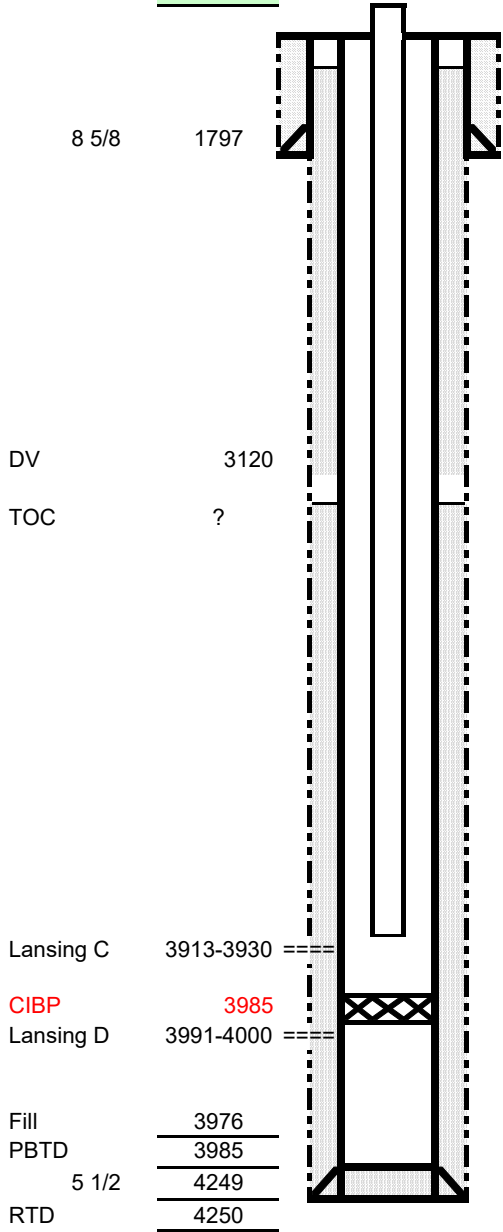

4/5/1992 Cmt surf w/ 550 sks 65/35 pozmix (12.3 ppg, 2.06 cft/sk) & 125 sks Class C (14.8 ppg, 1.32 cft/sk); circ 190 sks to pit

4/10/1992 Cmt prod csg 1st stage w/ 250 sks 50/50 pozmix (14.6 ppg, 1.24 cft/sk) & 2nd stage w/ 300 sks 65/35 pozmix cmt (12.2 ppg, 2.1 cft/sk); circ cmt to surf

4/23-24/92 Drill out DV; tag PBTD @ 4203; PT csg to 1000 psig, held 30 min; run CBL

5/14-15/92 perf Lansing D 3991-4000 w/ 4 spf; swab, NS oil/gas

5/16/1992 Set CIBP @ 3985, dump 1 sk cmt; perf Lansing C 3913-3930 w/ 4 spf; swab