

Well Name: LILLI UNIT 04-17

VERTICAL, Original Hole, 10/25/2021 11:20:40 AM

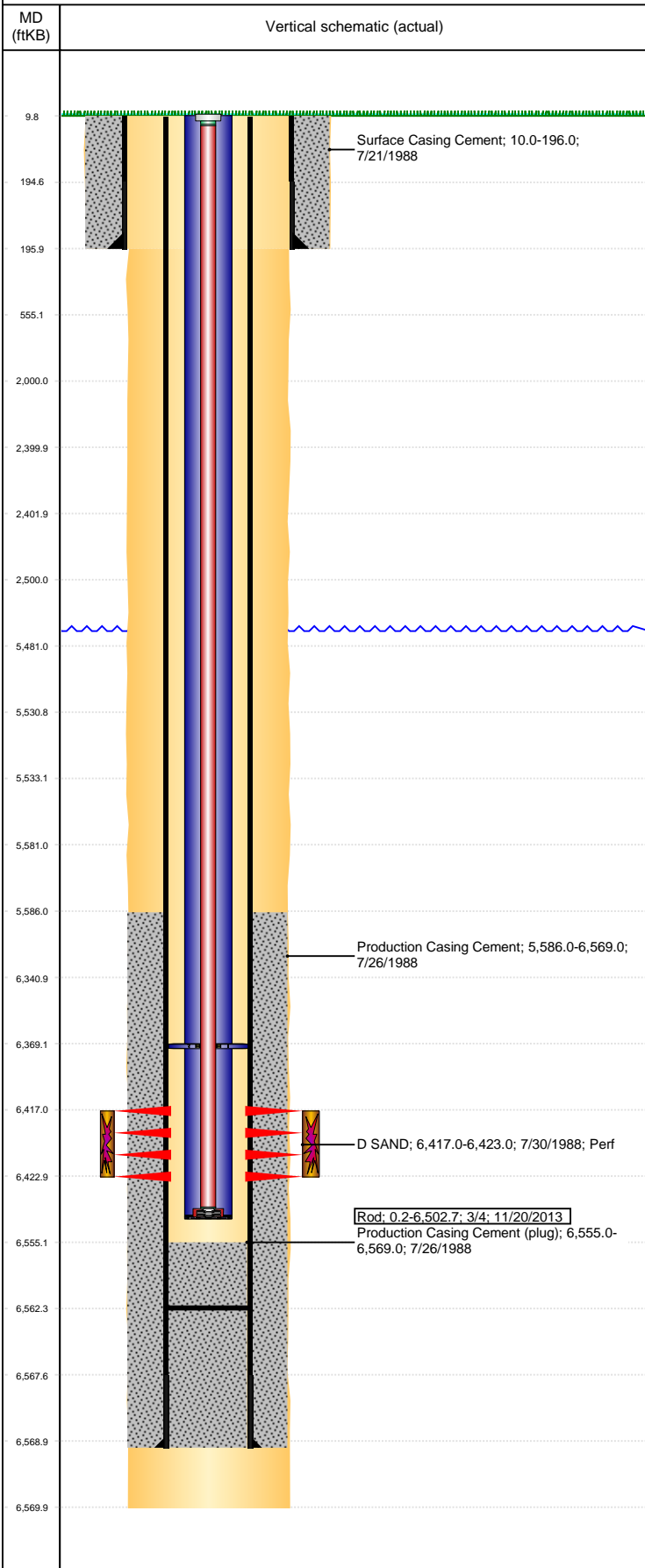

Well Header

API 05-123-14008	Business Unit DJ BASIN	District 25	Well Config VERTICAL
KB - GL / MSL (ft... 10.00	Spud Date 7/21/1988	P & A Date	Well Production Status PR
SoRT No			

Comment

No information in Well file regarding Rod replacement in 2008.

FIRST PRODUCTION DATE FROM STATE RECORDS

USED PROD CASING ID=3.99IN DUE TO LACK OF CASING INFO IN WELLVIEW.

Surface Location (Congressional)

Qtr 3 NW	Qtr 4 NW	Section 17	Twonshp 8	Twonsh... N	Range 58	Rng E... W	Actual Latitude (°) 40.66719000	Actual Longitude (°) -103.89331000
-------------	-------------	---------------	--------------	----------------	-------------	---------------	------------------------------------	---------------------------------------

Wellbore Sections

Section Des	Size (in)	Act Top, MD (ftKB)	Act Btm, MD (ftKB)
SURFACE	12 1/4	10	196
PRODUCTION	7 7/8	196	6,570

Casing Strings

Csg Des	Run Date	OD (in)	Wt/Len (lb/ft)	Grade	Top, MD (ftKB)	MD (ftKB)
Surface	7/21/1988	8 5/8	24.00	K-55	10.0	196.0
Production	7/26/1988	4 1/2	11.60		10.0	6,569.0

Cement

Des	Start Date	Top (ftKB)	Btm (ftKB)
Surface Casing Cement	7/21/1988	10.0	196.0
Production Casing Cement	7/26/1988	5,586.0	6,569.0

Zone Statuses

Zone Name	Status Date	Status	Fluid Type	Job	Prod Method
D SAND	7/30/1988	PR		DRILLING/COMPLETION - ORIGINAL, 7/21/1988...	

Perforation Data

Linked Zone	Bnch/Stg	Entered Shot Total	Top (ftKB)	Btm (ftKB)	Date
D SAND, Original Hole		13	6,417.00	6,423.00	7/30/1988

Stimulation Intervals

Zone	Start Date	Top (ftKB)	Btm (ftKB)
D SAND, Original Hole	8/2/1988	6,417.0	6,423.0

Other In Hole

Run Date	Des	Make	OD (in)	Top (ftKB)	Btm (ftKB)

Logs

Date	Type	Top, MD (ftKB)	Btm, MD (ftKB)

Plug Back Total Depths

Date	Type	Com	Depth (ftKB)
11/16/2013	FILL	TBG TALLY MEASUREMENT.	6,562.3