

Final Reclamation Inspection

October 7th, 2021

Operator: PDC ENERGY INC - 69175

Location ID: 330940

Inspection Document #: 701900172

Weld County, CO

NWNE Section 23 T4N R67W

Corey McDonough
Reclamation Contractor, COGCC



COLORADO

**Oil & Gas Conservation
Commission**

Department of Natural Resources

Inspection Photos
Location Name: LHI 31-23
Location ID: 330940

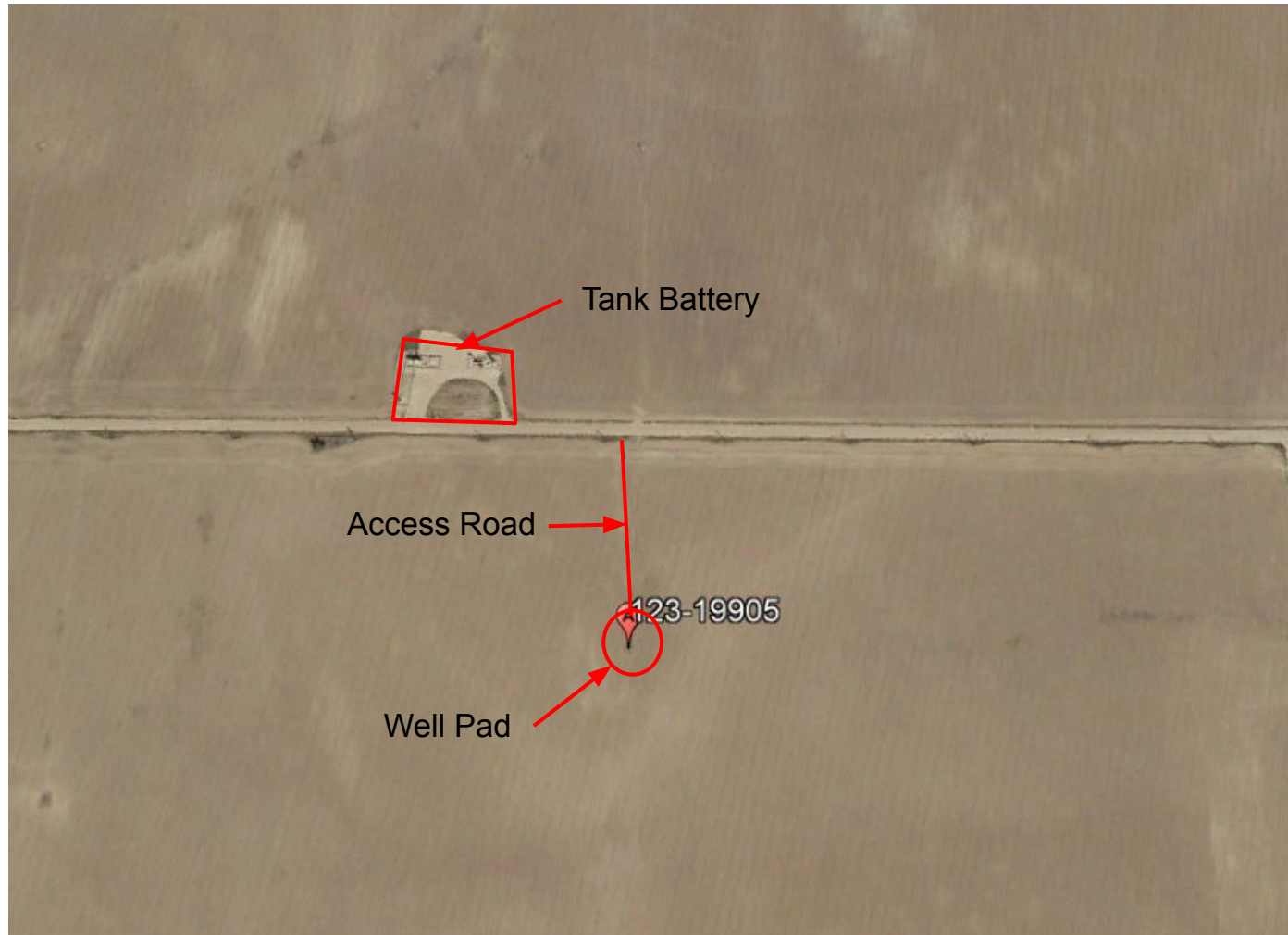

Photo 1. 2018 aerial imagery of the well pad, tank battery and access road (north is up). Note: the tank battery and well pad now exist in a fallow winter wheat field.

Inspection Photos
Location Name:LHI 31-23
Location ID: 330940



Photo 2. Overview photo of the well pad taken at ground level looking south down access road.

Inspection Photos
Location Name:LHI 31-23
Location ID: 330940

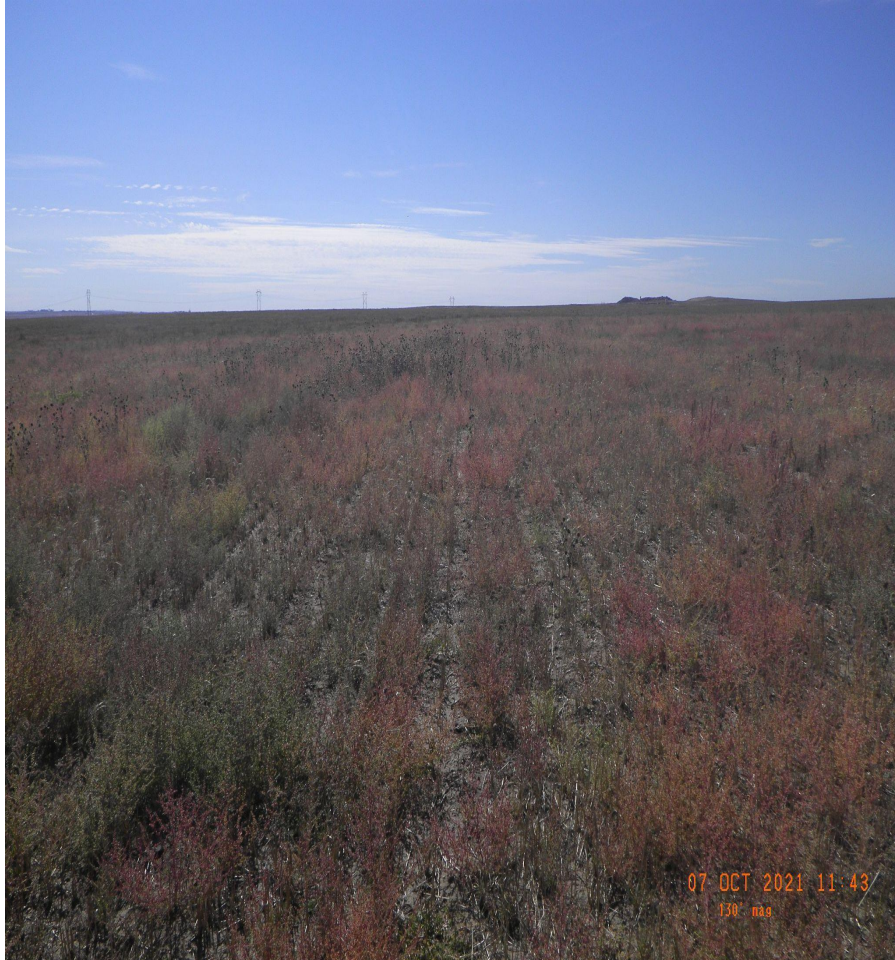

Photo 3. Ground photo taken from the middle of the well pad. Left photo facing north and right photo facing east. See description under photo 4.

Inspection Photos
Location Name:LHI 31-23
Location ID: 330940

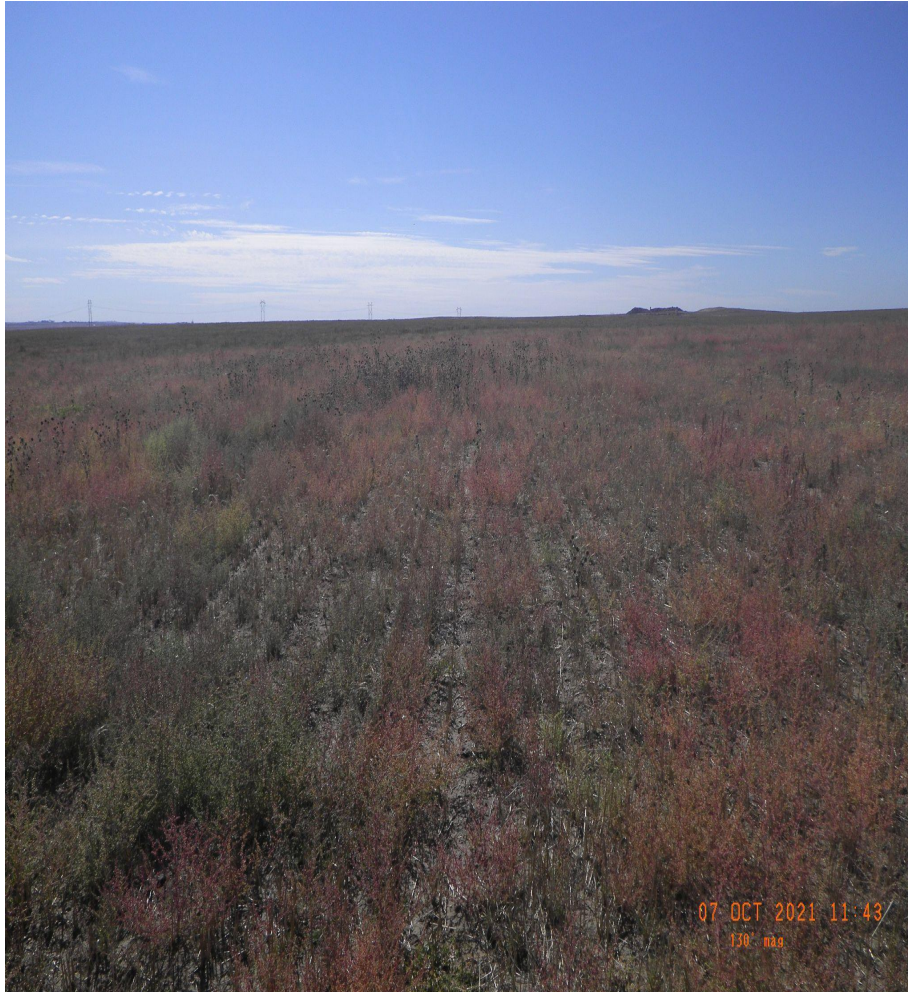

Photo 4. Photos taken from the middle of the well pad. Left photo facing south and right photo facing west.
Note: The entire field is dominated by kochia and russian thistle and the well pad appears consistent with the reference photo (see photo 5).

Inspection Photos
Location Name:LHI 31-23
Location ID: 330940



Photo 5. Reference area to the east of the wll pad

Inspection Photos
Location Name:LHI 31-23
Location ID: 330940



Photo 6. Overview photo of the tank battery taken at ground level from the south edge looking north. .

Inspection Photos
Location Name:LHI 31-23
Location ID: 330940



Photo 7. Photos taken from the middle of the tank battery. Left photo facing north and right photo facing east.
See description under photo 8.

Inspection Photos
Location Name:LHI 31-23
Location ID: 330940



Photo 8. Photos taken from the middle of the tank battery. Left photo south and right photo facing west. Note: The entire field is dominated by kochia and russian this and the tank battery appears consistent with the reference area (see photo 9).

Inspection Photos
Location Name:LHI 31-23
Location ID: 330940



Photo 9. Reference photo to the northwest of the tank battery.