

Inspection Photos

API: 043-06222

Operator: INCREMENTAL OIL & GAS

Inspection Date: 10/15/2021



COLORADO

Oil & Gas Conservation
Commission

Department of Natural Resources

API: 043-06222 | Date: 10/15/2021

Inspection Photos



Photo 1. Facing northwest along the access road. Perennial vegetation has not re-established and there are undesirable weeds along the former road.



COLORADO
Oil & Gas Conservation
Commission

Department of Natural Resources

API: 043-06222 | Date: 10/15/2021

Inspection Photos



Photo 2. Facing northwest toward the location. The location consists of mostly undesirable weeds.



COLORADO
Oil & Gas Conservation
Commission

Department of Natural Resources

API: 043-06222 | Date: 10/15/2021

Inspection Photos



Photo 3. Facing west. The wattles around the perimeter were never repaired and removed. The stakes and netting debris still remain shown at red arrow.



COLORADO
Oil & Gas Conservation
Commission

Department of Natural Resources

API: 043-06222 | Date: 10/15/2021

Inspection Photos



Photo 4. Center of the location facing north.



COLORADO
Oil & Gas Conservation
Commission

Department of Natural Resources

API: 043-06222 | Date: 10/15/2021

Inspection Photos



Photo 5. Center of the location facing south.



COLORADO
Oil & Gas Conservation
Commission

Department of Natural Resources

API: 043-06222 | Date: 10/15/2021

Inspection Photos

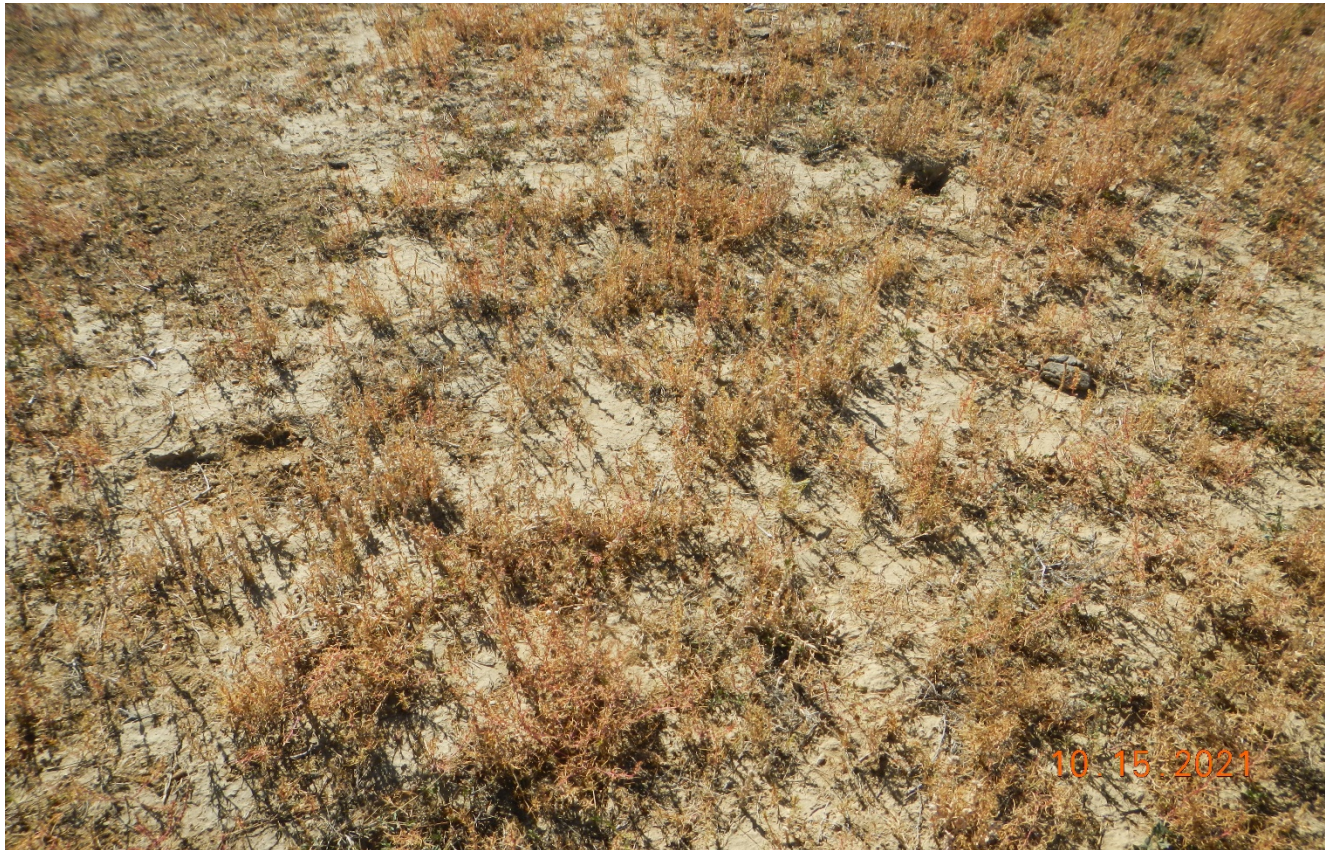

Photo 6. View of groundcover at the location shows undesirable vegetation consisting of Russian thistle.



COLORADO
Oil & Gas Conservation
Commission

Department of Natural Resources

API: 043-06222 | Date: 10/15/2021