

Inspection Photos

API: 055-06283

Operator: EDWARDS ENERGY CORPORATION

Inspection Date: 10/5/2021



COLORADO

**Oil & Gas Conservation
Commission**

Department of Natural Resources

API: 055-06283 | Date: 10/5/2021

Inspection Photos



Photo 1. Facing southwest along the former access road which appears to be mostly pre-existing. There is erosion occurring along areas of the road which need to be stabilized. Previous corrective action was not performed.



COLORADO
Oil & Gas Conservation
Commission

Department of Natural Resources

API: 055-06283 | Date: 10/5/2021

Inspection Photos



Photo 2. The culvert installed along the access road is not maintained and stormwater is bypassing the culvert. Lat/Long:37.50521,-105.07444.



COLORADO
Oil & Gas Conservation
Commission

Department of Natural Resources

API: 055-06283 | Date: 10/5/2021

Inspection Photos



Photo 3. Facing southeast toward the location which was never recontoured and reclaimed per 1004 Rules. There are four guyline anchors that remain and the pit was not backfilled and reclaimed.



COLORADO
Oil & Gas Conservation
Commission

Department of Natural Resources

API: 055-06283 | Date: 10/5/2021

Inspection Photos



Photo 4. Facing southeast toward the pit which is approximately 100'x100' in size.



COLORADO
Oil & Gas Conservation
Commission

Department of Natural Resources

API: 055-06283 | Date: 10/5/2021

Inspection Photos



Photo 5. Drone aerial photo facing southeast toward the location disturbance which is approximately 1.3 acres.



COLORADO
Oil & Gas Conservation
Commission

Department of Natural Resources

API: 055-06283 | Date: 10/5/2021

Inspection Photos

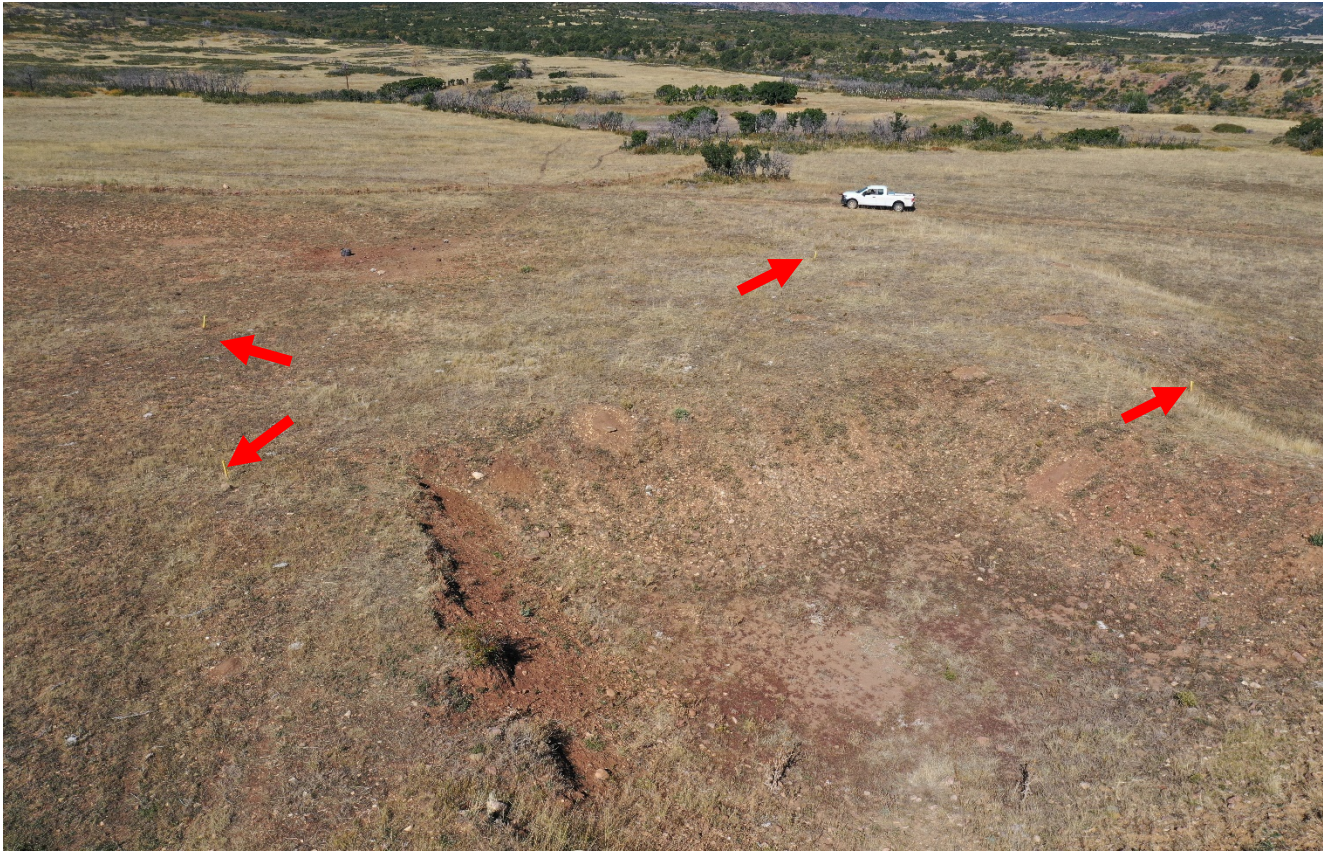

Photo 5. Drone aerial photo facing northwest. The red arrow points to the four guyline anchors that were never removed.



COLORADO
Oil & Gas Conservation
Commission

Department of Natural Resources

API: 055-06283 | Date: 10/5/2021