

\\Survey\2003001\Drawings\Enterprise State 16-1 (2962) 24.dwg

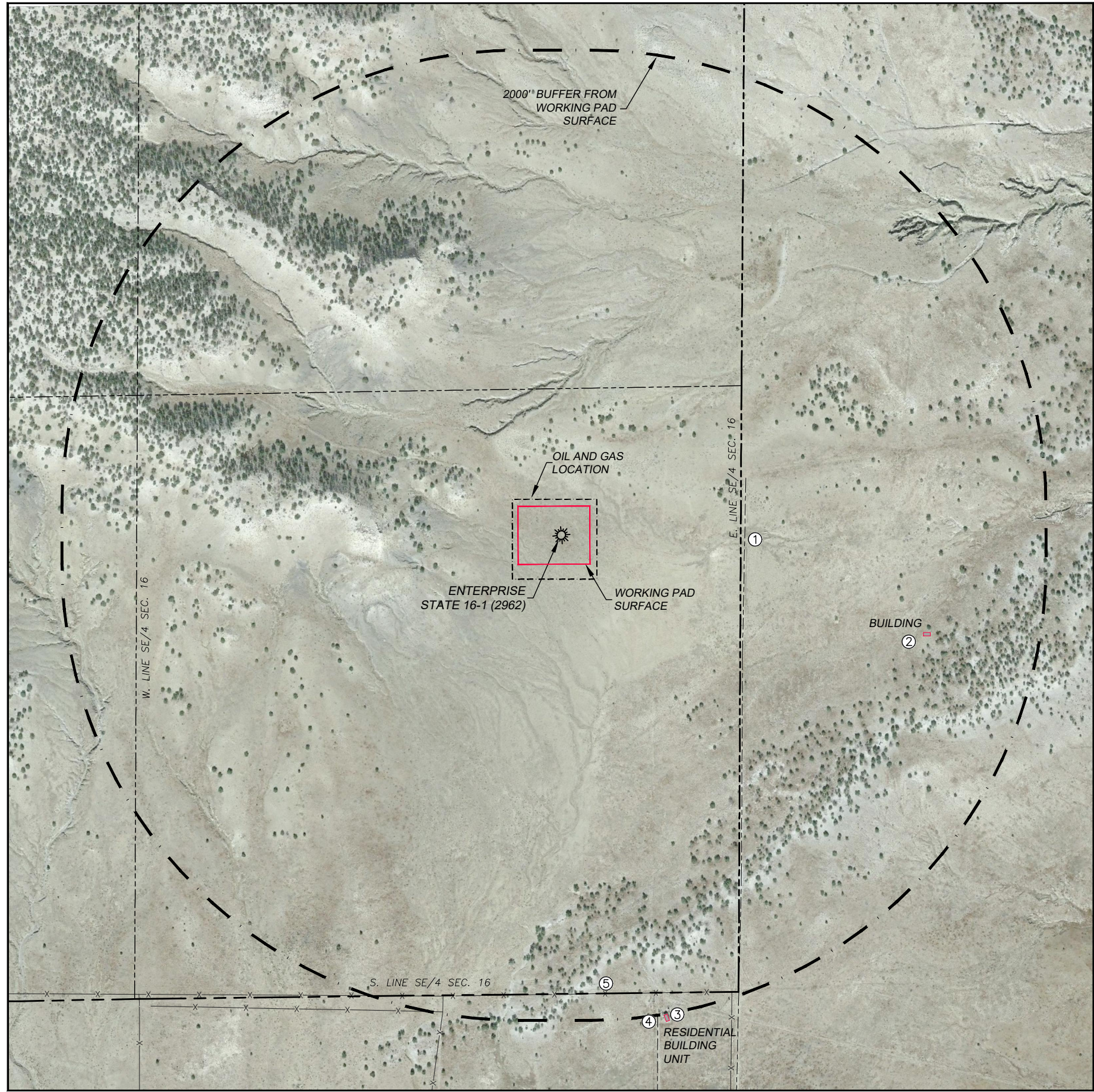

LOCATION DRAWING
ENTERPRISE STATE 16-1 (2962) WELL PAD
SECTION 16, TOWNSHIP 29 SOUTH, RANGE 62 WEST OF THE 6TH P.M.

IMPROVEMENTS:

MEASURED FROM THE NEAREST EDGE OF THE PROPOSED WORKING PAD SURFACE

1. 2 TRACK ACCESS ROAD:	676'± E
2. BUILDING:	1492'± SE
3. RESIDENTIAL BUILDING UNIT:	2010'± S
4. DRIVEWAY:	2016'± S
5. WIRE FENCE:	1883'± S

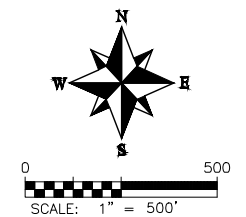

**DALEY LAND
SURVEYING, INC.**
PARKER, COLORADO
303.953.9841