

Final Reclamation Inspection

September 9th, 2021

Operator: PDC ENERGY INC - 69175

Location ID: 330705

Inspection Document #: 698400016

Weld County, CO

SESW Section 7 T5N R64W

Corey McDonough
Reclamation Contractor, COGCC



COLORADO

**Oil & Gas Conservation
Commission**

Department of Natural Resources

Inspection Photos
Location Name: Motis 34-7
Location ID: 330705



Photo 1. 2019 aerial imagery shows the well head, tank battery, and associated access road (north is up).

Inspection Photos
Location Name: Motis 34-7
Location ID: 330705

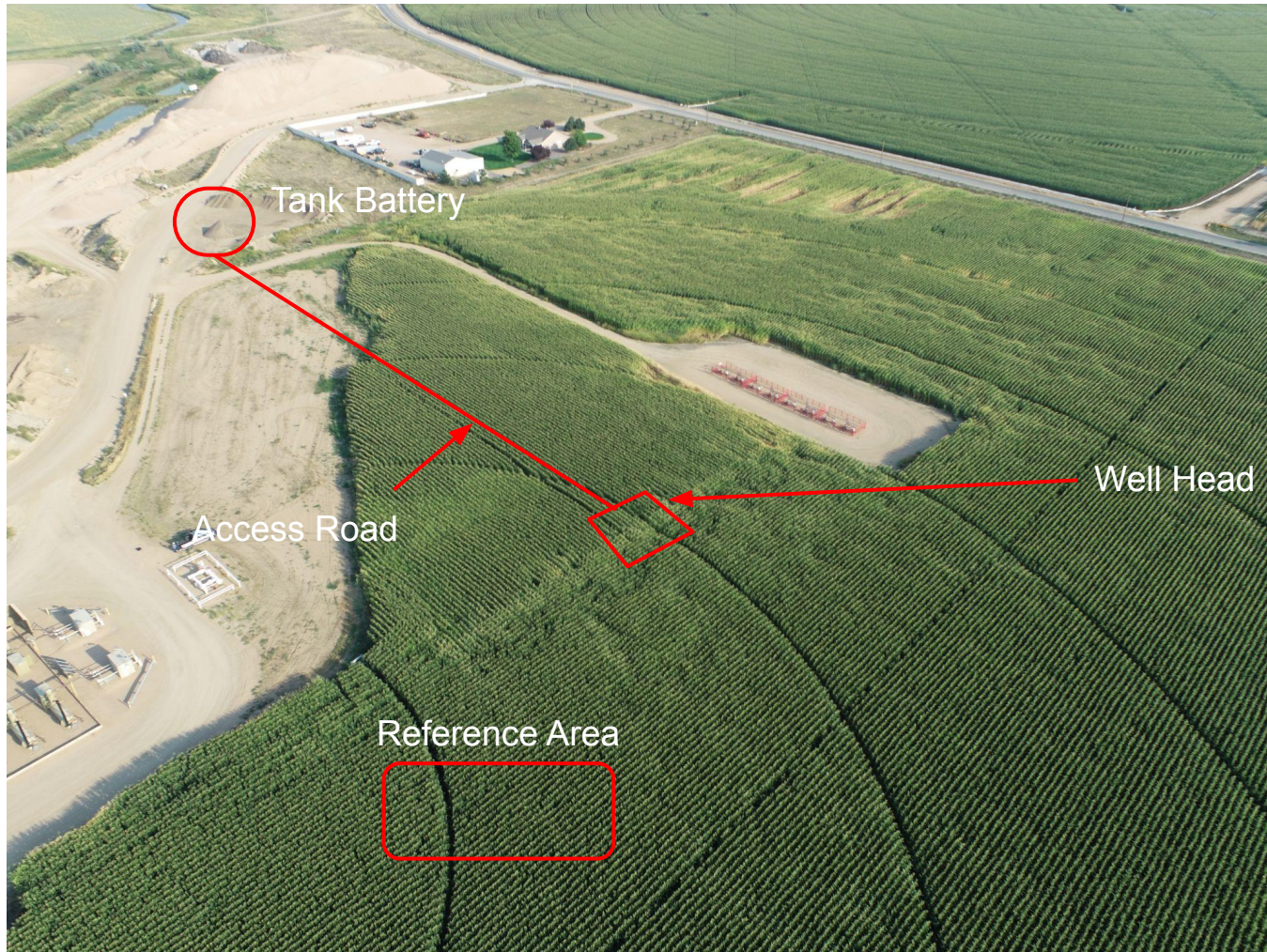

Photo 2. Overview photo of well head, access road, tank battery, and reference area taken northwest of well head, looking southeast using a drone. Photo shows the vegetation within the well head and along portions of the access road appear consistent with adjacent reference area. A portion of the access road was not seeded but was recounted and stabilized.

Inspection Photos
Location Name: Motis 34-7
Location ID: 330705

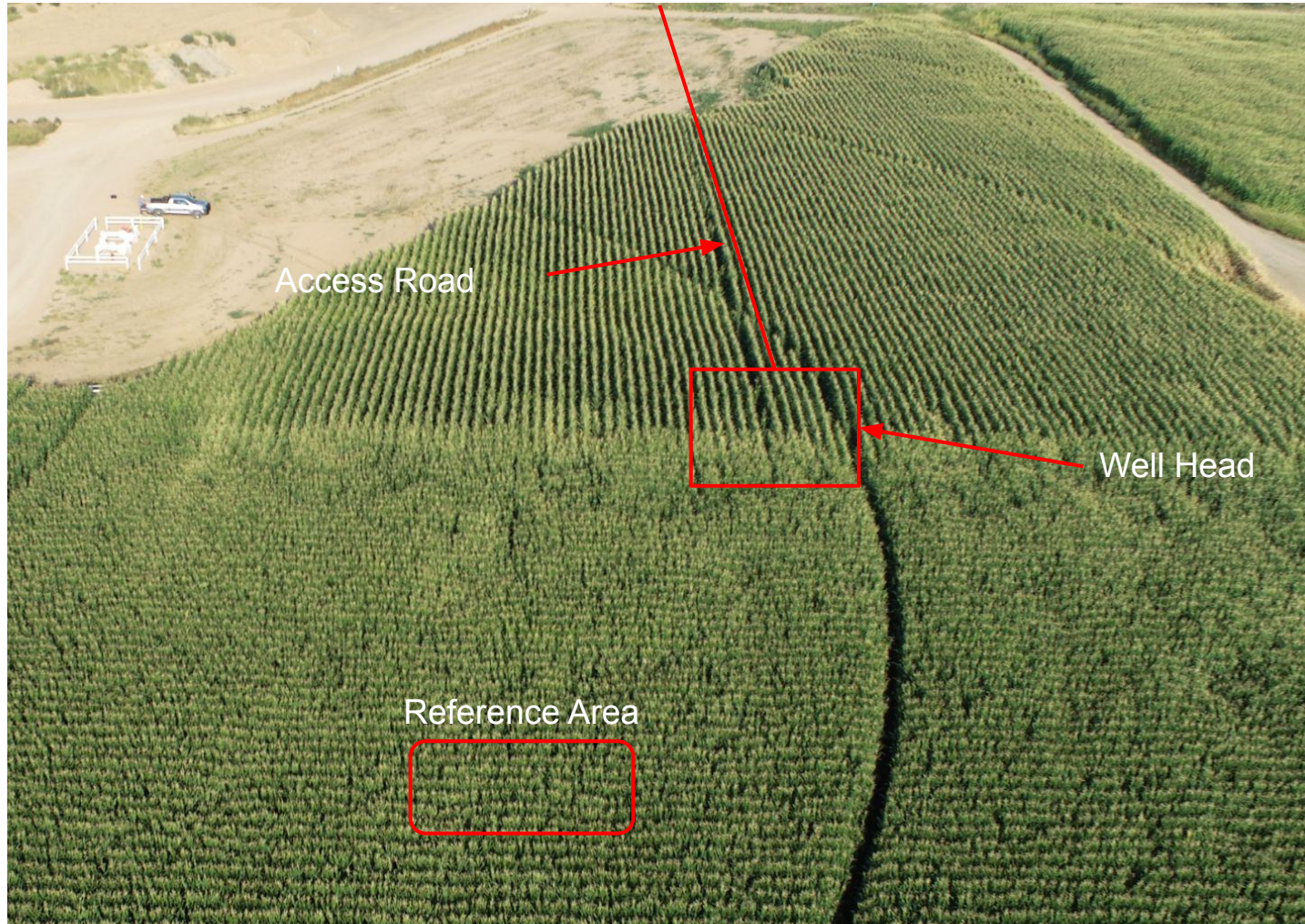

Photo 3. Close-up photo of well head, access road, and reference area taken west of well head, looking east using a drone. Photo shows the vegetation within the well head and along portions of the access road appear consistent with adjacent reference area. A portion of the access road was not seeded but was recontoured and stabilized.

Inspection Photos
Location Name: Motis 34-7
Location ID: 330705



Photo 4. Looking southwest at the well head access road. The corn height was consistent with the reference area. The unseeded portion of the access road was recontoured and stabilized.

Inspection Photos
Location Name: Motis 34-7
Location ID: 330705



Photo 5. Close-up photo of tank battery area taken northwest of tank battery, looking southeast using a drone. Photo shows that the tank battery location is now being used for storing soil/gravel.

Inspection Photos
Location Name: Motis 34-7
Location ID: 330705



Photo 6. Looking southwest at the tank battery location. The area is now being used to store soil/gravel.