Fox Creek 33-0362D

MD
2":100’

Company: High Point Resources
Well Name: Fox Creek 33-0362D
API: 05-123-48706
County/Parish: Weld
State: Colorado
Country: USA
Job number: 00236-HI-CO
Field: DJ Basin
Rig Id: Cade 23
Survey Company: Atlas Drilling Services
Day MWD Tim Elliott
Nigh MWD Aaron Terrell

Log measurements: GAMMA/ROP
Depth measured from: RKB ft
Maximum temperature:

	Depth	Date
Start:	1637 ft	08/17/2019
End:	ft	

Casing	Depth	Size
Surface:	1637 ft	9.625"
Intermediate:		

Mud Type: WBM
Density: 8.8
Viscosity: 28
Rm: **Rmf:** **Rmc:**

Elevations
KB:5486.10
GL:5469.60
DF: 16.5

		Offsets		Depths		Dates	
Run	**Bit Size**	**Gamma**	**Survey**	**Start**	**End**	**Start**	**End**
1	8.75"	43.98 ft	63.00 ft	1637 ft		08/17/2019	08/18/2019
2	8.75"	43.39 ft	62.00 ft			08/18/2019	
3							
4							
5							
6							
7							
8							
9							
10							

Float: 1593 Shoe: 1637 KOP: 7399 LP:

Atlas Drilling Services uses its best efforts to provide its customers with accurate information and interpretations in conjunction with services performed but will not be held liable or responsible for the accuracy of such information or interpretation.

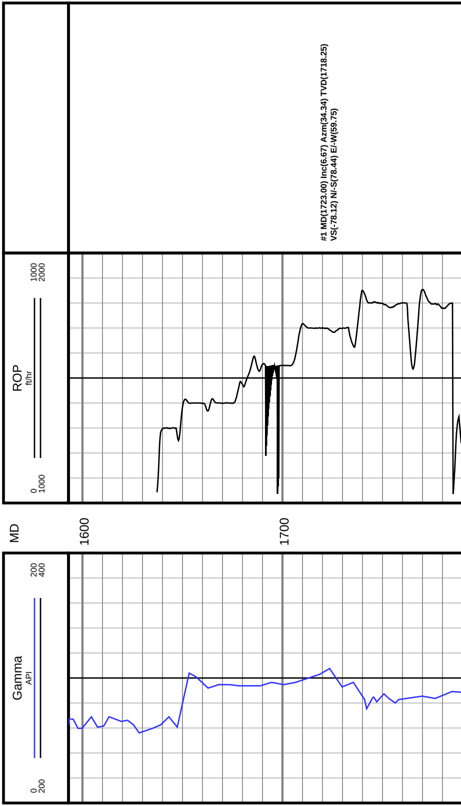

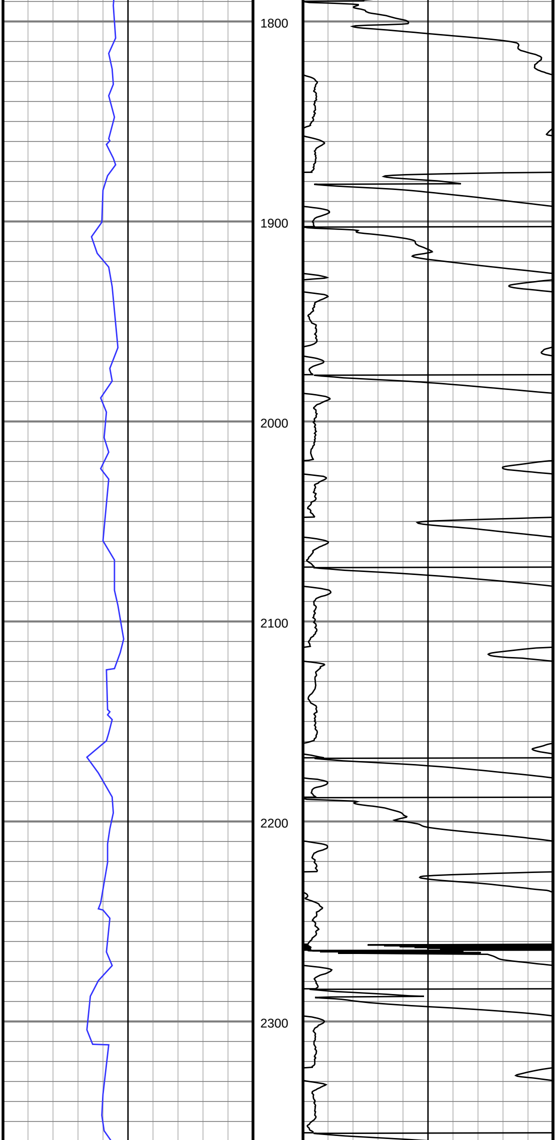

#2 MD(1817.00) Inc(7.38) Azm(48.05) TVD(1811.55)
VS(-86.63) N/-S(86.98) E/-W(67.32)

#3 MD(1913.00) Inc(9.24) Azm(54.40) TVD(1906.54)
VS(-95.18) N/-S(95.59) E/-W(78.18)

#4 MD(2008.00) Inc(9.94) Azm(55.06) TVD(2000.21)
VS(-104.25) N/-S(104.73) E/-W(91.10)

#5 MD(2103.00) Inc(10.43) Azm(55.98) TVD(2093.71)
VS(-113.68) N/-S(114.23) E/-W(104.95)

#6 MD(2198.00) Inc(11.14) Azm(47.12) TVD(2187.04)
VS(-124.67) N/-S(125.29) E/-W(118.80)

#7 MD(2293.00) Inc(11.84) Azm(43.86) TVD(2280.14)
VS(-137.87) N/-S(138.56) E/-W(132.28)

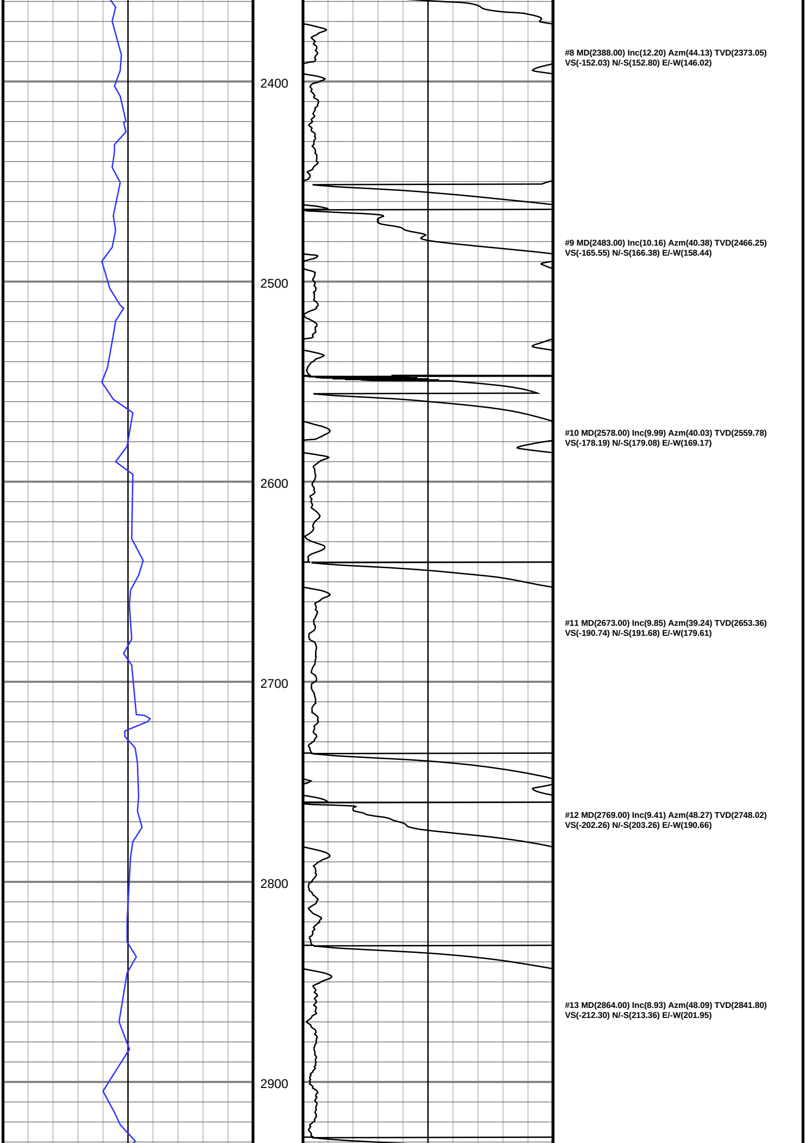

#8 MD(2388.00) Inc(12.20) Azm(44.13) TVD(2373.05)
VS(-152.03) N/-S(152.80) E/-W(146.02)

#9 MD(2483.00) Inc(10.16) Azm(40.38) TVD(2466.25)
VS(-165.55) N/-S(166.38) E/-W(158.44)

#10 MD(2578.00) Inc(9.99) Azm(40.03) TVD(2559.78)
VS(-178.19) N/-S(179.08) E/-W(169.17)

#11 MD(2673.00) Inc(9.85) Azm(39.24) TVD(2653.36)
VS(-190.74) N/-S(191.68) E/-W(179.61)

#12 MD(2769.00) Inc(9.41) Azm(48.27) TVD(2748.02)
VS(-202.26) N/-S(203.26) E/-W(190.66)

#13 MD(2864.00) Inc(8.93) Azm(48.09) TVD(2841.80)
VS(-212.30) N/-S(213.36) E/-W(201.95)

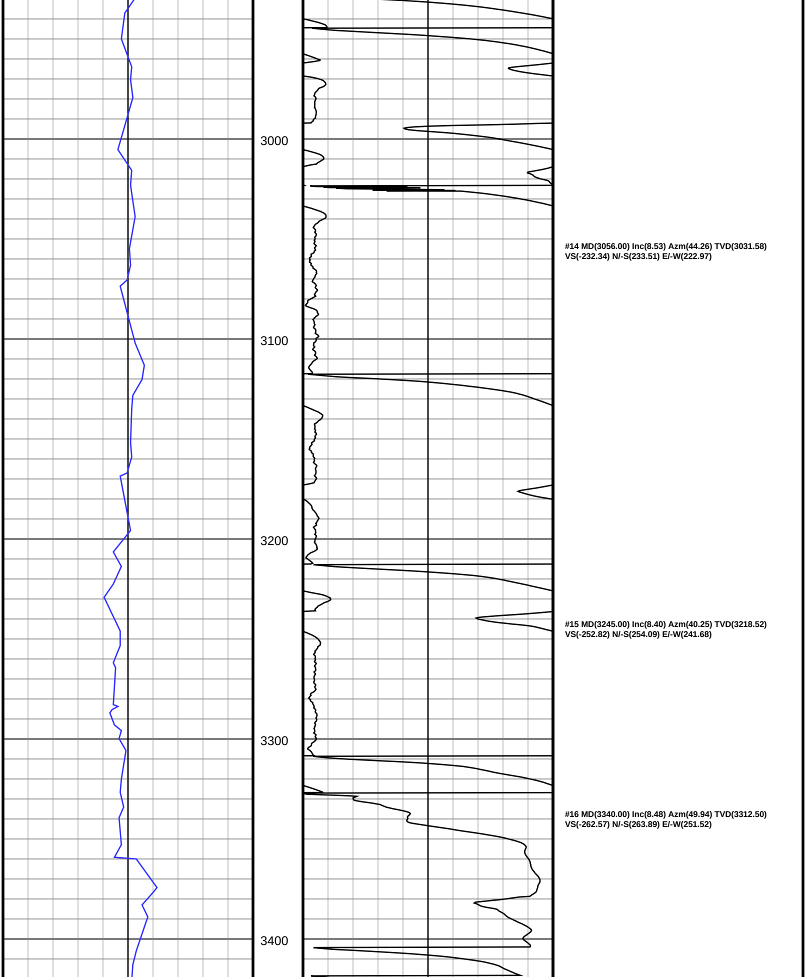

#14 MD(3056.00) Inc(8.53) Azm(44.26) TVD(3031.58)
VS(-232.34) N/-S(233.51) E/-W(222.97)

#15 MD(3245.00) Inc(8.40) Azm(40.25) TVD(3218.52)
VS(-252.82) N/-S(254.09) E/-W(241.68)

#16 MD(3340.00) Inc(8.48) Azm(49.94) TVD(3312.50)
VS(-262.57) N/-S(263.89) E/-W(251.52)

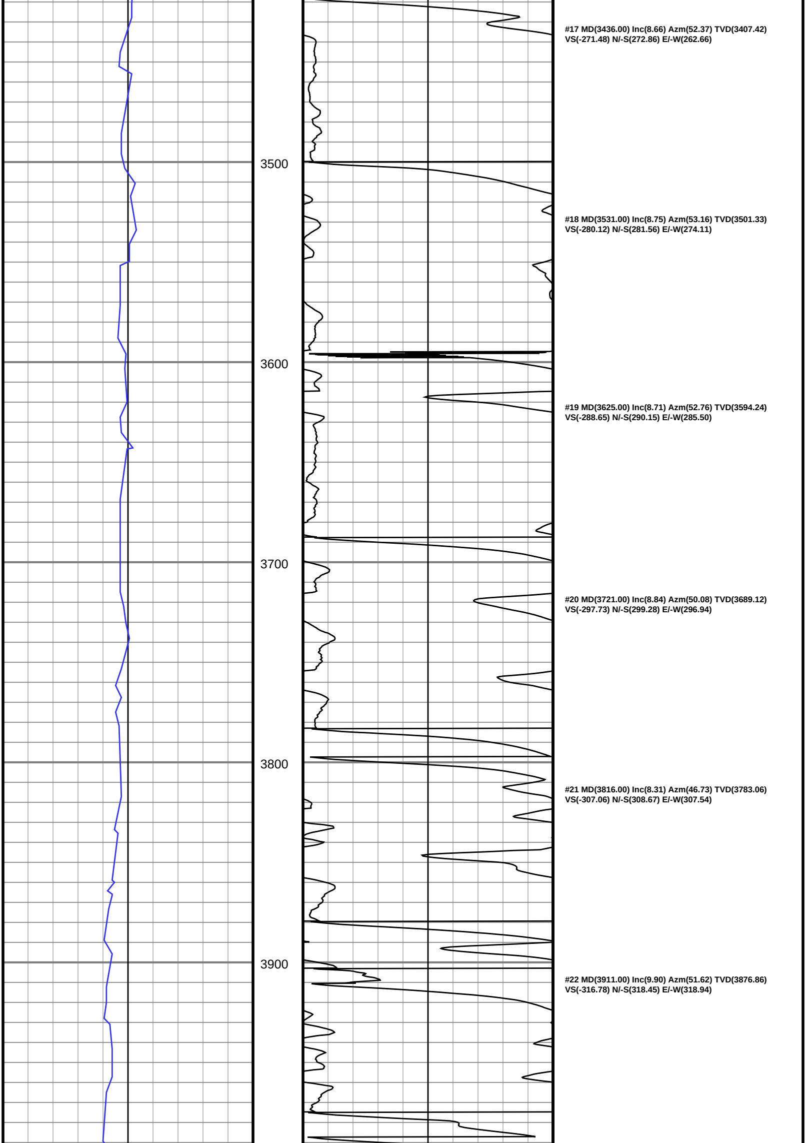

#17 MD(3436.00) Inc(8.66) Azm(52.37) TVD(3407.42)
VS(-271.48) N/-S(272.86) E/-W(262.66)

#18 MD(3531.00) Inc(8.75) Azm(53.16) TVD(3501.33)
VS(-280.12) N/-S(281.56) E/-W(274.11)

#19 MD(3625.00) Inc(8.71) Azm(52.76) TVD(3594.24)
VS(-288.65) N/-S(290.15) E/-W(285.50)

#20 MD(3721.00) Inc(8.84) Azm(50.08) TVD(3689.12)
VS(-297.73) N/-S(299.28) E/-W(296.94)

#21 MD(3816.00) Inc(8.31) Azm(46.73) TVD(3783.06)
VS(-307.06) N/-S(308.67) E/-W(307.54)

#22 MD(3911.00) Inc(9.90) Azm(51.62) TVD(3876.86)
VS(-316.78) N/-S(318.45) E/-W(318.94)

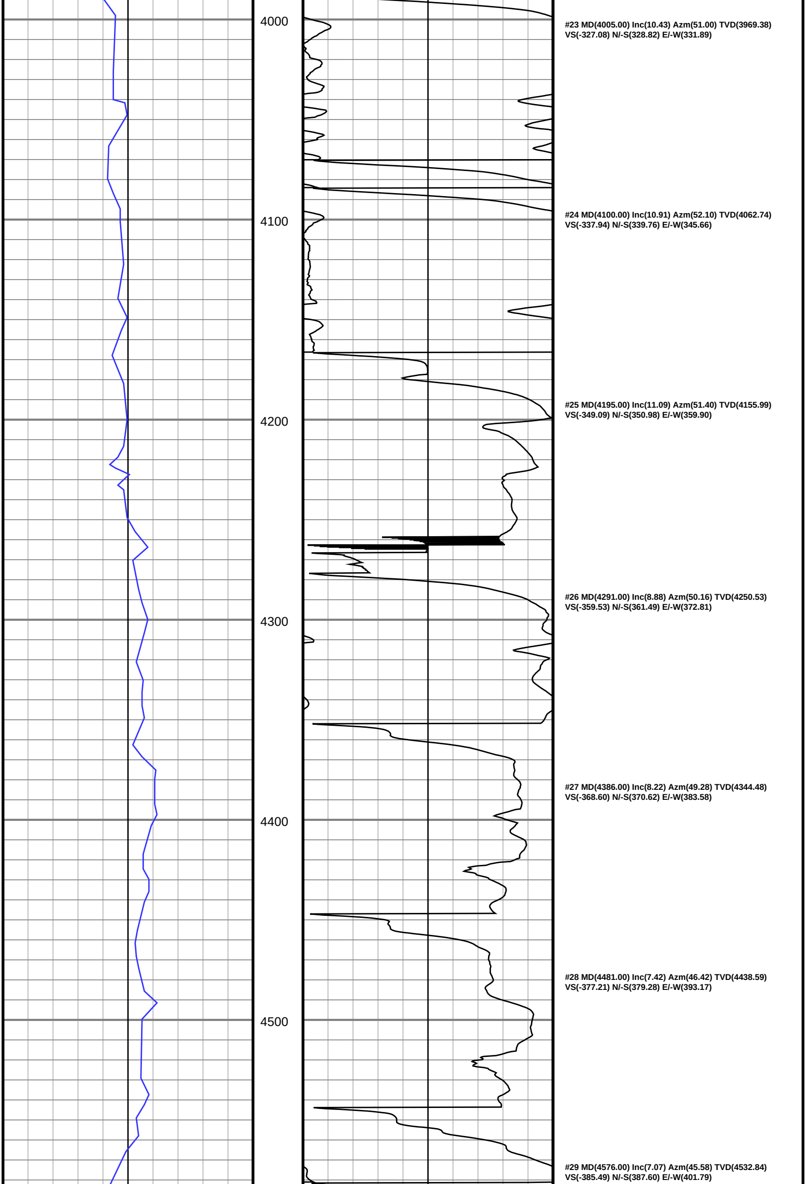

#23 MD(4005.00) Inc(10.43) Azm(51.00) TVD(3969.38)
VS(-327.08) N/-S(328.82) E/-W(331.89)

#24 MD(4100.00) Inc(10.91) Azm(52.10) TVD(4062.74)
VS(-337.94) N/-S(339.76) E/-W(345.66)

#25 MD(4195.00) Inc(11.09) Azm(51.40) TVD(4155.99)
VS(-349.09) N/-S(350.98) E/-W(359.90)

#26 MD(4291.00) Inc(8.88) Azm(50.16) TVD(4250.53)
VS(-359.53) N/-S(361.49) E/-W(372.81)

#27 MD(4386.00) Inc(8.22) Azm(49.28) TVD(4344.48)
VS(-368.60) N/-S(370.62) E/-W(383.58)

#28 MD(4481.00) Inc(7.42) Azm(46.42) TVD(4438.59)
VS(-377.21) N/-S(379.28) E/-W(393.17)

#29 MD(4576.00) Inc(7.07) Azm(45.58) TVD(4532.84)
VS(-385.49) N/-S(387.60) E/-W(401.79)

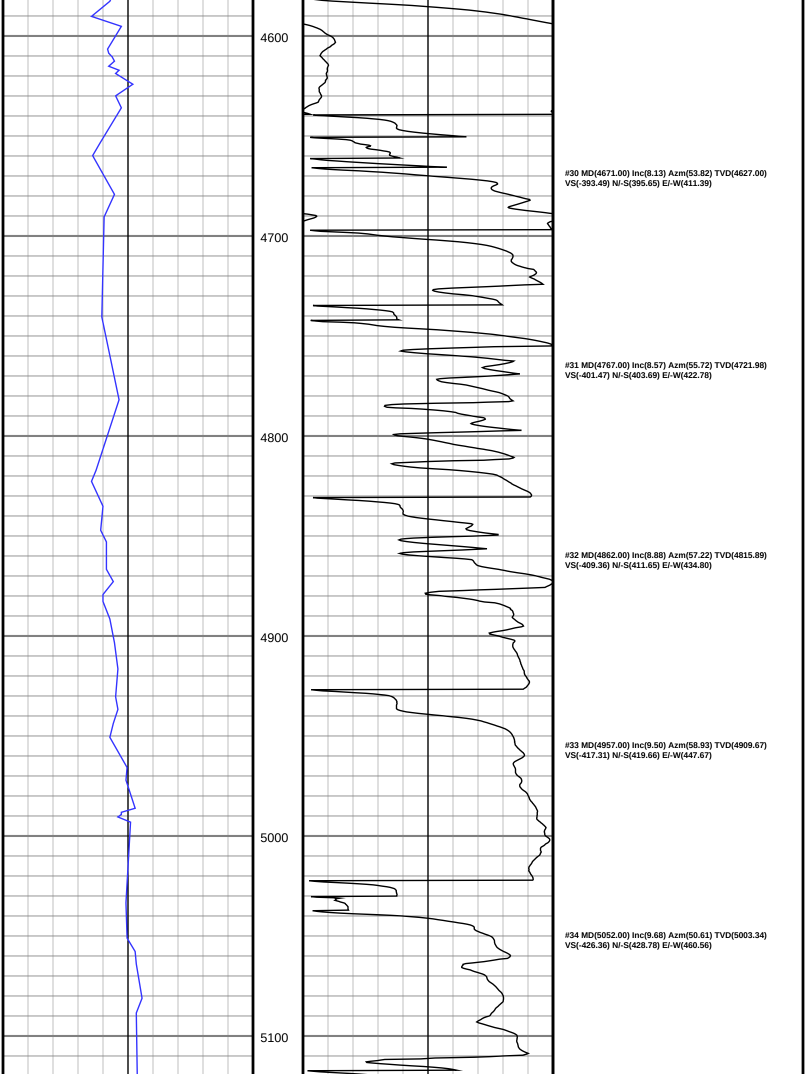

#30 MD(4671.00) Inc(8.13) Azm(53.82) TVD(4627.00)
VS(-393.49) N/-S(395.65) E/-W(411.39)

#31 MD(4767.00) Inc(8.57) Azm(55.72) TVD(4721.98)
VS(-401.47) N/-S(403.69) E/-W(422.78)

#32 MD(4862.00) Inc(8.88) Azm(57.22) TVD(4815.89)
VS(-409.36) N/-S(411.65) E/-W(434.80)

#33 MD(4957.00) Inc(9.50) Azm(58.93) TVD(4909.67)
VS(-417.31) N/-S(419.66) E/-W(447.67)

#34 MD(5052.00) Inc(9.68) Azm(50.61) TVD(5003.34)
VS(-426.36) N/-S(428.78) E/-W(460.56)

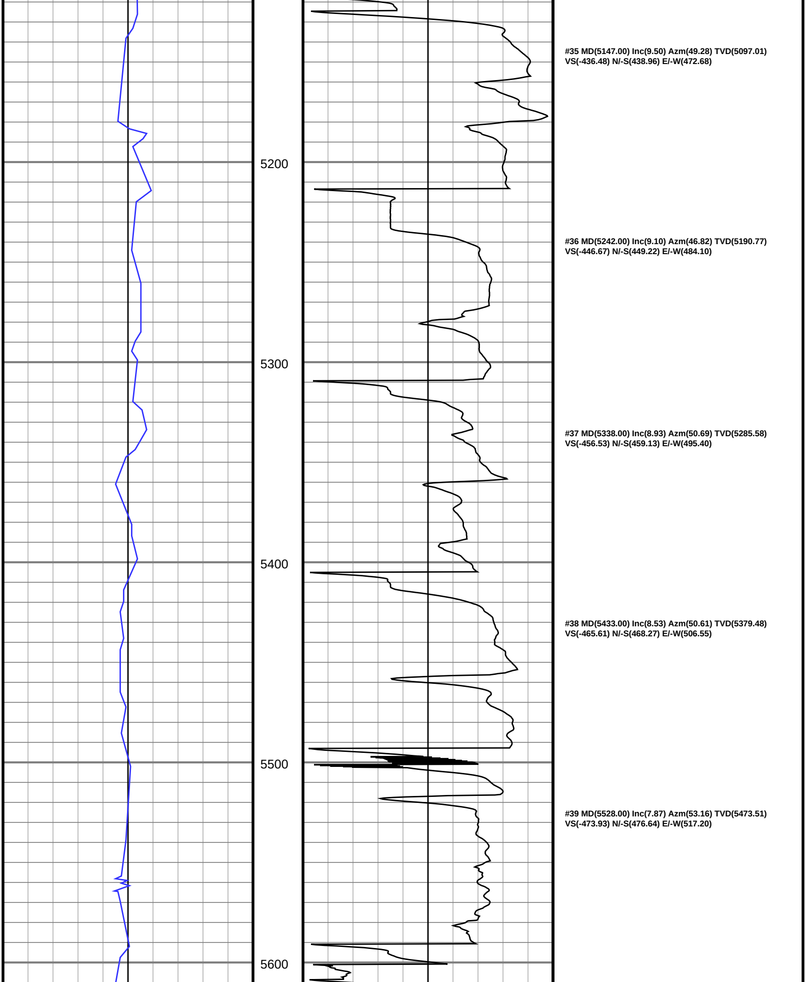

#35 MD(5147.00) Inc(9.50) Azm(49.28) TVD(5097.01)
VS(-436.48) N/-S(438.96) E/-W(472.68)

#36 MD(5242.00) Inc(9.10) Azm(46.82) TVD(5190.77)
VS(-446.67) N/-S(449.22) E/-W(484.10)

#37 MD(5338.00) Inc(8.93) Azm(50.69) TVD(5285.58)
VS(-456.53) N/-S(459.13) E/-W(495.40)

#38 MD(5433.00) Inc(8.53) Azm(50.61) TVD(5379.48)
VS(-465.61) N/-S(468.27) E/-W(506.55)

#39 MD(5528.00) Inc(7.87) Azm(53.16) TVD(5473.51)
VS(-473.93) N/-S(476.64) E/-W(517.20)

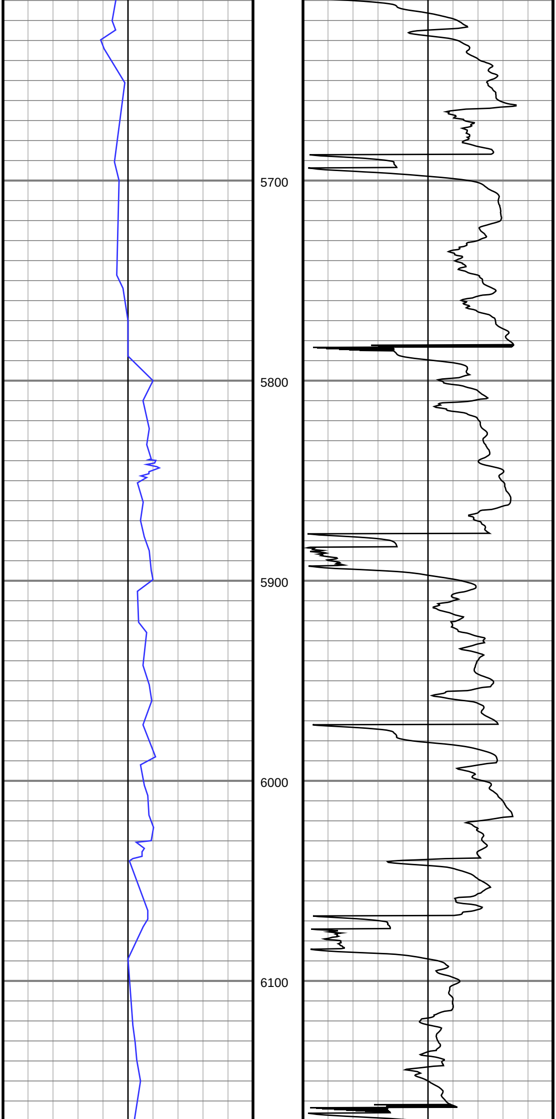

#40 MD(5623.00) Inc(8.97) Azm(56.69) TVD(5567.48)
VS(-481.84) N/-S(484.61) E/-W(528.59)

#41 MD(5718.00) Inc(8.79) Azm(55.85) TVD(5661.35)
VS(-489.91) N/-S(492.75) E/-W(540.79)

#42 MD(5814.00) Inc(8.04) Azm(51.18) TVD(5756.31)
VS(-498.18) N/-S(501.08) E/-W(552.09)

#43 MD(5908.00) Inc(8.35) Azm(48.05) TVD(5849.35)
VS(-506.81) N/-S(509.76) E/-W(562.29)

#44 MD(6003.00) Inc(7.47) Azm(45.58) TVD(5943.45)
VS(-515.70) N/-S(518.70) E/-W(571.83)

#45 MD(6098.00) Inc(8.18) Azm(47.83) TVD(6037.56)
VS(-524.51) N/-S(527.56) E/-W(581.25)

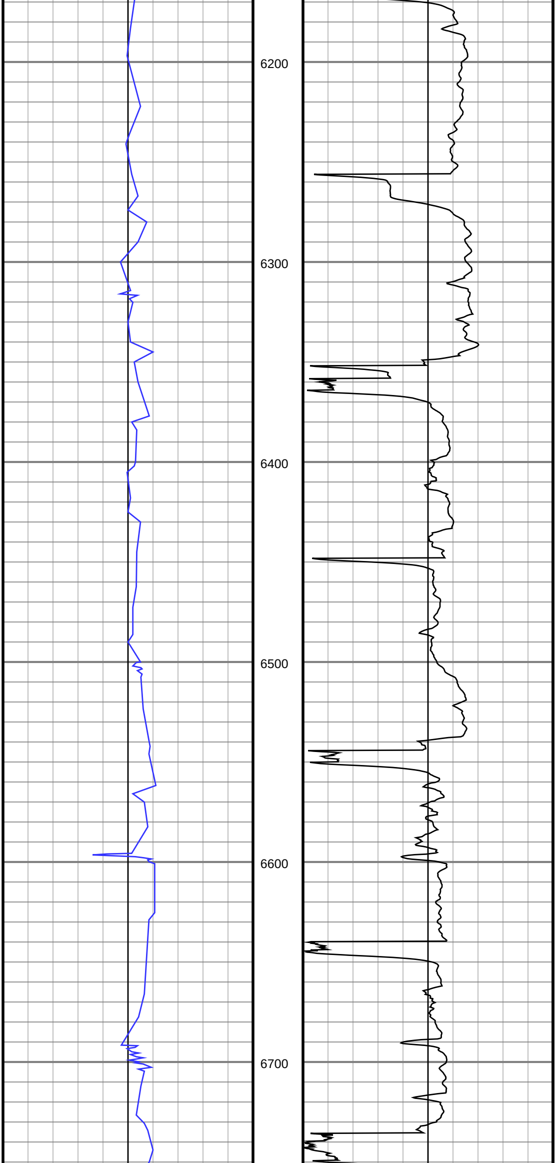

#46 MD(6193.00) Inc(7.82) Azm(42.94) TVD(6131.64)
VS(-533.72) N/-S(536.82) E/-W(590.66)

#47 MD(6289.00) Inc(7.78) Azm(43.55) TVD(6226.75)
VS(-543.17) N/-S(546.32) E/-W(599.59)

#48 MD(6385.00) Inc(6.10) Azm(46.46) TVD(6322.05)
VS(-551.35) N/-S(554.54) E/-W(607.76)

#49 MD(6480.00) Inc(5.57) Azm(44.44) TVD(6416.55)
VS(-558.08) N/-S(561.31) E/-W(614.65)

#50 MD(6575.00) Inc(4.24) Azm(50.12) TVD(6511.20)
VS(-563.59) N/-S(566.85) E/-W(620.57)

#51 MD(6670.00) Inc(4.15) Azm(59.37) TVD(6605.95)
VS(-567.57) N/-S(570.85) E/-W(626.23)

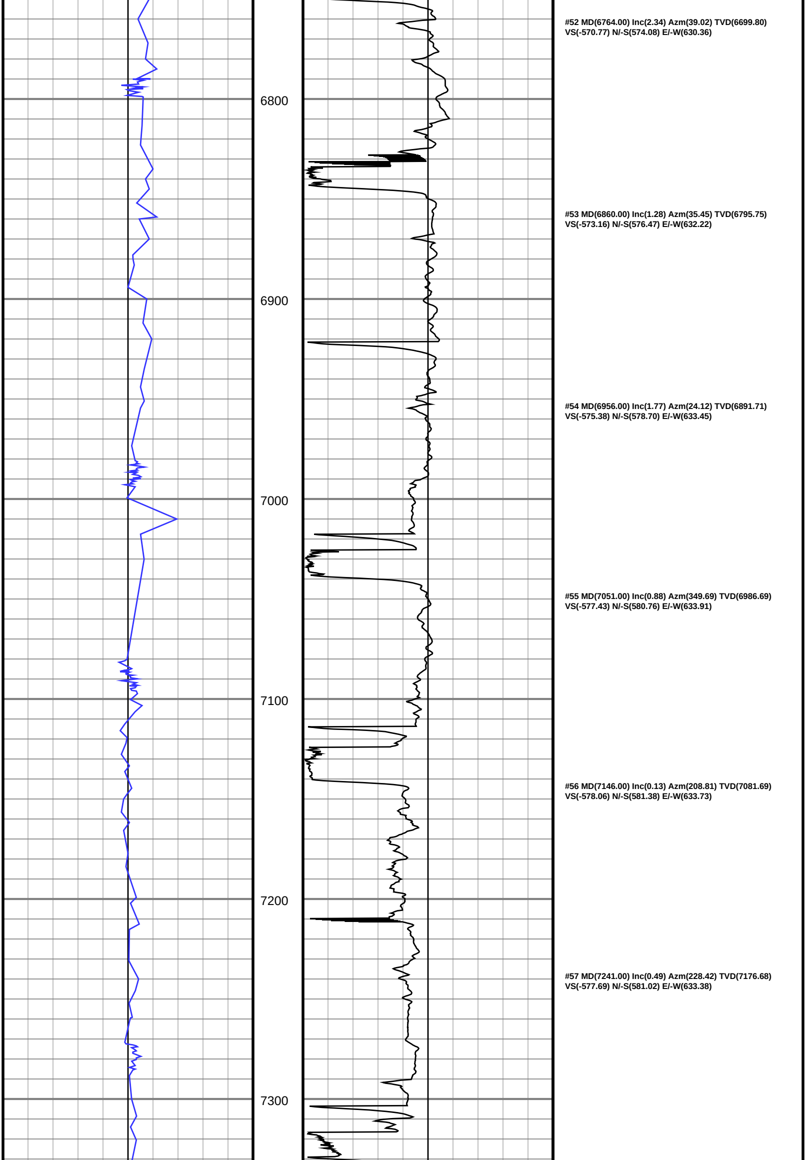

#52 MD(6764.00) Inc(2.34) Azm(39.02) TVD(6699.80)
VS(-570.77) N/-S(574.08) E/-W(630.36)

#53 MD(6860.00) Inc(1.28) Azm(35.45) TVD(6795.75)
VS(-573.16) N/-S(576.47) E/-W(632.22)

#54 MD(6956.00) Inc(1.77) Azm(24.12) TVD(6891.71)
VS(-575.38) N/-S(578.70) E/-W(633.45)

#55 MD(7051.00) Inc(0.88) Azm(349.69) TVD(6986.69)
VS(-577.43) N/-S(580.76) E/-W(633.91)

#56 MD(7146.00) Inc(0.13) Azm(208.81) TVD(7081.69)
VS(-578.06) N/-S(581.38) E/-W(633.73)

#57 MD(7241.00) Inc(0.49) Azm(228.42) TVD(7176.68)
VS(-577.69) N/-S(581.02) E/-W(633.38)

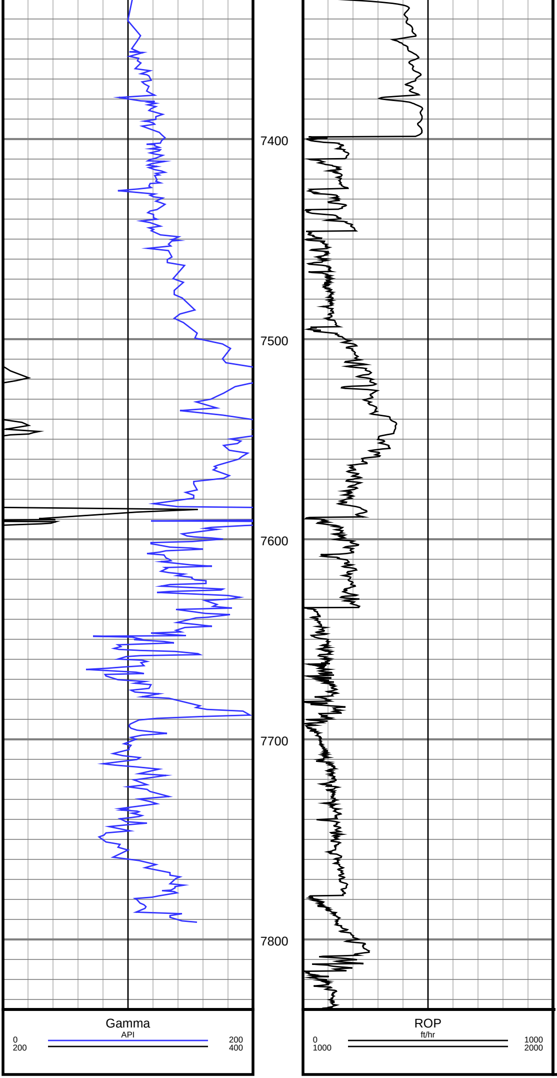

#58 MD(7336.00) Inc(1.55) Azm(184.31) TVD(7271.67)
VS(-576.14) N/-S(579.47) E/-W(632.98)

#59 MD(7431.00) Inc(4.51) Azm(193.21) TVD(7366.53)
VS(-571.23) N/-S(574.55) E/-W(632.03)

#60 MD(7525.00) Inc(13.26) Azm(179.24) TVD(7459.32)
VS(-556.83) N/-S(560.14) E/-W(631.32)

#61 MD(7571.00) Inc(16.79) Azm(174.30) TVD(7503.74)
VS(-544.93) N/-S(548.25) E/-W(632.05)

#62 MD(7621.00) Inc(19.31) Azm(172.28) TVD(7551.27)
VS(-529.54) N/-S(532.87) E/-W(633.88)

#63 MD(7716.00) Inc(26.43) Azm(169.94) TVD(7638.75)
VS(-493.08) N/-S(496.44) E/-W(639.69)

#64 MD(7772.00) Inc(34.20) Azm(172.10) TVD(7687.06)
VS(-465.16) N/-S(468.54) E/-W(644.04)

PTB: MD(7834.00) Inc(42.90) Azm(173.00) TVD(7735.50)
VS(-426.85) N/-S(430.26) E/-W(649.01)