



P.O. Box 219
 Fort Morgan, CO 80701
 PH (970) 867-2766 FAX (970) 867-5922

SERVICE ORDER - 70442

Date: 8/25/2021

Well Name: ROUNDUP STORAGE 23 Location:
 County - State: MORGAN, CO RRC #:
 Type Of Service: CEMENT: PLUG Customer's Order #:
 Customer: SCHNEIDER SUMMIT

Address:
 0, 0 0

As a consideration, the above named Customer agrees to pay Basic Energy Services in accord with the rates and terms stated in Basic Energy Services current price lists. Invoices are payable NET 30 (SEE 10.2) after date of invoice. Upon Customer's default in payment of Customers account by such date, Customer agrees to pay interest thereon after default at 18% per annum. In the event it becomes necessary to employ an attorney to enforce collection of said account, Customer agrees to pay all the collection costs and attorney fees. These terms and conditions shall be governed by the laws of the state where services are performed or equipment or materials are furnished.

Basic Energy Services, warrants only title to the products, supplies and materials and that the same are free from defects in workmanship. THERE ARE NO WARRANTIES, EXPRESS OR IMPLIED, MERCHANTABILITY, FITNESS FOR A PARTICULAR PURPOSE OR OTHERWISE WHICH EXTEND BEYOND THOSE STATED IN THE IMMEDIATELY PRECEDING SENTENCE. Basic Energy Services, liability and Customer's exclusive remedy in any cause of action (whether in contract, tort, product liability, breach of warranty or otherwise) arising out of the sale or use of any products, supplies, or materials upon their return to Basic Energy Services, is expressly limited to the replacement of such products, supplies or materials or, at Basic Energy Services, option, to the allowance to the Customer of credit for the cost of such items. In no event shall Basic Energy Services be liable for special, indirect, punitive or consequential damages.

CODE	QTY	UOM	DESCRIPTION	PRICE	TOTAL
BC102	185	CF or S	Class G Cement	35.00	6475.00
CC109	348	Lb	Calcium Chloride	1.00	348.00
CC131	100	Lb	Sugar	5.00	500.00
CE240	185	SK	Blending & Mixing Service Charge	1.40	259.00
CC3	1	4 Hrs	Depth Charge, 2001'-3000'	1800.00	1800.00
TM	174	TN	Ton Mileage	3.00	522.00
MCLV	20	Mi	Light Vehicle Mileage	5.00	100.00
MCHV	40	MI	Heavy Equipment Mileage	8.00	320.00
ME154	1	Ea	RM Supervisor Charge	1040.00	1040.00
ME155	2	Ea	RM Operator Charge	585.00	1170.00
APH	1	HR	Cement Pumper, Additional Hrs	500.00	500.00
		0		0	0.00
				Book Total:	13,034.00
				Taxes:	
				Disc. Price:	7,168.70

TRUCK NUMBER: _____

DRIVER: _____

THIS JOB WAS SATISFACTORILY COMPLETED
 OPERATION OF EQUIPMENT WAS SATISFACTORY
 PERFORMANCE OF PERSONNEL WAS SATISFACTORY

YES	NO
<input type="checkbox"/>	<input type="checkbox"/>
<input type="checkbox"/>	<input type="checkbox"/>
<input type="checkbox"/>	<input type="checkbox"/>

X _____
 BASIC ENERGY SERVICES - TREATER/CEMENTER

X  _____
 CUSTOMER OR HIS AGENT SIGNATURE



Service Order #: 70442

Date: 25-Aug-21

Well Name	Location	County	St	API#		
ROUNDUP STORAGE 23		MORGAN	CO			
Formation	Cement Via	Type Of Service	Well Type	Age	AFE#	PO#
	TUBING	PLUG		REWORK		

Customer: SCHNEIDER SUMMIT

Remarks: CLASS G CMT, 1.15 YIELD, 15.8 LBS/ GAL W/ 2%CaCl
 10 SKS, 2 BBLS @ 2506'-2378' ETOC
 175 SKS, 35.6 BBLS @ 390'-0' INSIDE/ OUTSIDE CASING

Customer Rep: PH:

WELLBORE DATA				
Type	Size	Weight	Depth	Volume
Surface Casing:	8.625	24.0	233.0	
Production Casing:	4.500	10.5	2,506.0	
Intermediate:				
Drill Pipe:				
Tubing:	2.375	4.7	2,506.0	

OTHER DATA		
BHT	Max PSI	Total Depth
	300	2,506.0

Packer or RetainerType / Depth:

--	--

Type	Size	Depth (Top)	Depth (Bot)	Volume
Liner:				
Open Hole:				

Perf Depths:	#	Total
390.0	0	0
	0	
	0	

TIME	PUMP RATES		DENSITY (lb/gl)	PRESS (psi)	STG TOT (bbbls)	TOTAL (bbbls)	REMARKS
	WATER (gpm)	PUMP (bpm)					
7:27	0	0.0	7.91	1,890	63.3	64.4	PSI TEST
7:28	0	0.0	7.91	0	0.0	0.0	H20SPACER
7:32	0	1.5	15.66	115	3.6	3.5	START CEMENT
7:34	0	0.9	15.85	0	1.9	5.6	END CEMENT START DISPLACEMENT
7:39	0	0.0	7.91	0	9.2	14.8	OFFLINE
7:41	0	0.7	7.91	0	10.4	16.0	GRAPH NOT RECORDING 18 BBL H2O CIRCULATION
9:55	47	2.0	15.27	0	3.5	24.6	CEMENT
10:21	0	0.0	15.78	264	34.8	55.9	OFFLINE
10:30	0	0.8	14.99	282	34.9	56.0	STAGE CMT
10:40	0	0.7	13.97	0	35.6	56.7	STAGE CEMENT CLEAN UP

Summary

Max Fl. Rate	Avg Fl. Rate	Max Psi	Avg Psi
2.0	1.7	1,968	80

Customer Acknowledgement:	Service Rating:	Cementer:	PRODUCTS USED
	<input type="checkbox"/> Satisfactory <input type="checkbox"/> Unsatisfactory		

CUSTOMER
Well Name

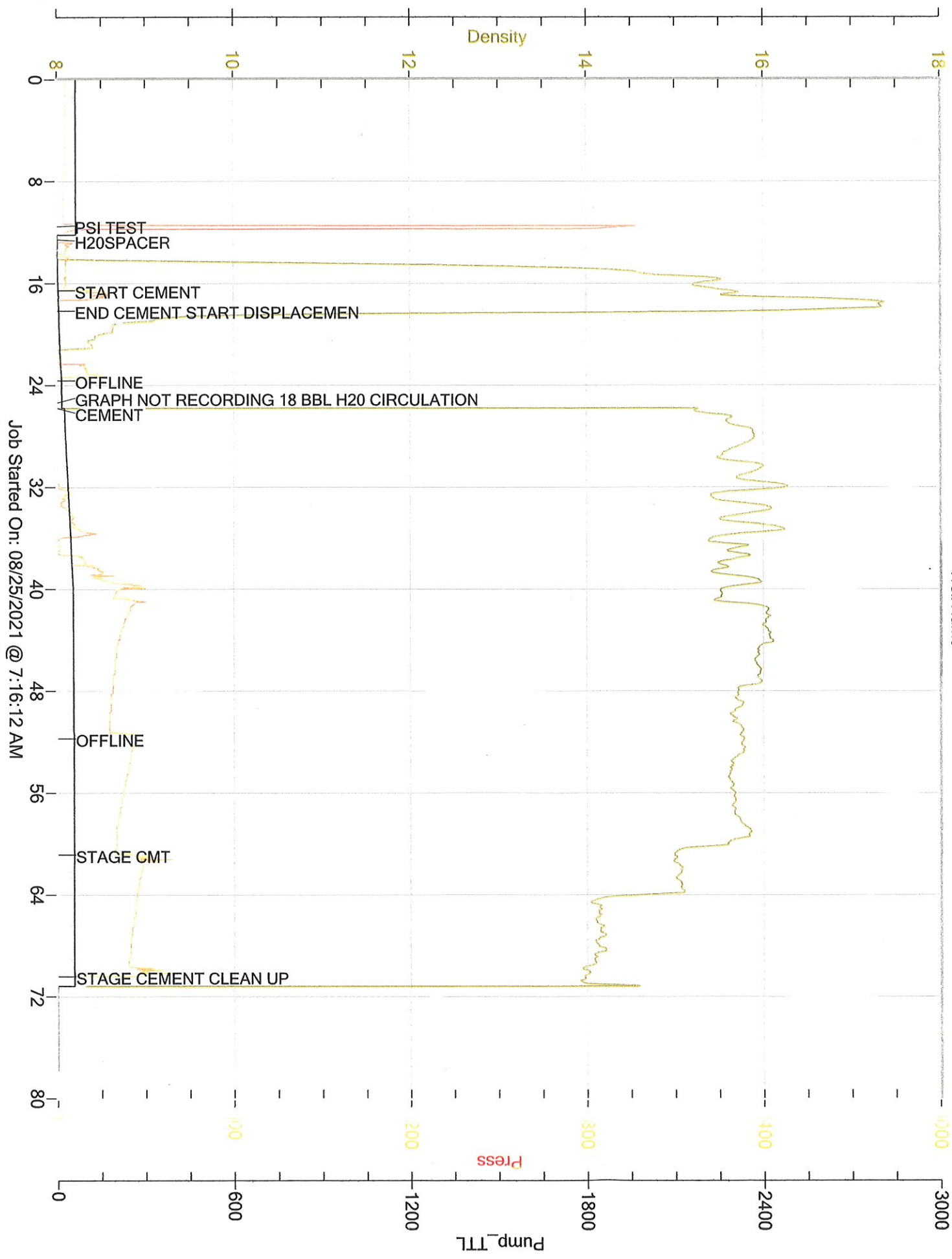

Job Started On: 08/25/2021 @ 7:16:12 AM