Kuget 31-18H HZ57

Operator:	Hess Corporation
Field:	Tioga
Well:	Kuget 31-18H HZ57
Location:	Section 18 T158N R100W
Elevation:	KB: 2,000.00 ft
	GL: 1,975.00 ft
Date:	10/2/2014
Time:	10:00
Depth:	20,600 ft
Mud Type:	Water Based
Mud Wt:	9.6 ppg
Vis:	40 sec/qt
Chlorides:	2,000 mg/l
Pump Stroke:	6.5 gal/stk
Pump Pressure:	2,500 psi
Pump Rate:	5 bbl/min
Total Strokes:	1,000 stk
Total Time:	3.3 hrs
Total Mud Lost:	0 bbl
Total Mud Gain:	0 bbl
Total Mud Lost/Gain:	0 bbl
Average Gas:	0.0 units
Max Gas:	0.0 units
Max Gas Depth:	0 ft
Max Gas Time:	0:00
Max Gas Type:	
Max Gas Mud Wt:	9.6 ppg
Max Gas Temp:	0 °F
Max Gas Vis:	40 sec/qt

Bit	Size	Type	Jets	Depth In	Depth Out	Footage	Hours	ROP
1	8.75	PDC	6x18	2,000	20,600	18,600	103.0	180.6

Time	Depth	Gas	Type	Mud Wt	Temp	Vis

Time	Depth	Gas	Type	Mud Wt	Temp	Vis

Time	Depth	Gas	Type	Mud Wt	Temp	Vis

Time	Depth	Gas	Type	Mud Wt	Temp	Vis

Time	Depth	Gas	Type	Mud Wt	Temp	Vis

Time	Depth	Gas	Type	Mud Wt	Temp	Vis

Time	Depth	Gas	Type	Mud Wt	Temp	Vis

Time	Depth	Gas	Type	Mud Wt	Temp	Vis

Time	Depth	Gas	Type	Mud Wt	Temp	Vis

Time	Depth	Gas	Type	Mud Wt	Temp	Vis

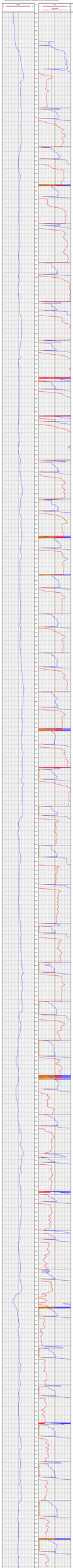

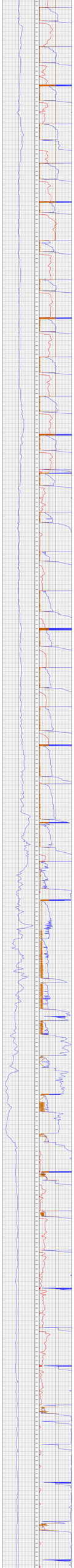

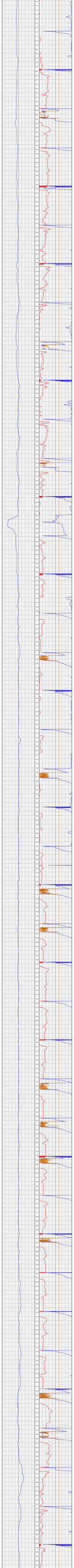

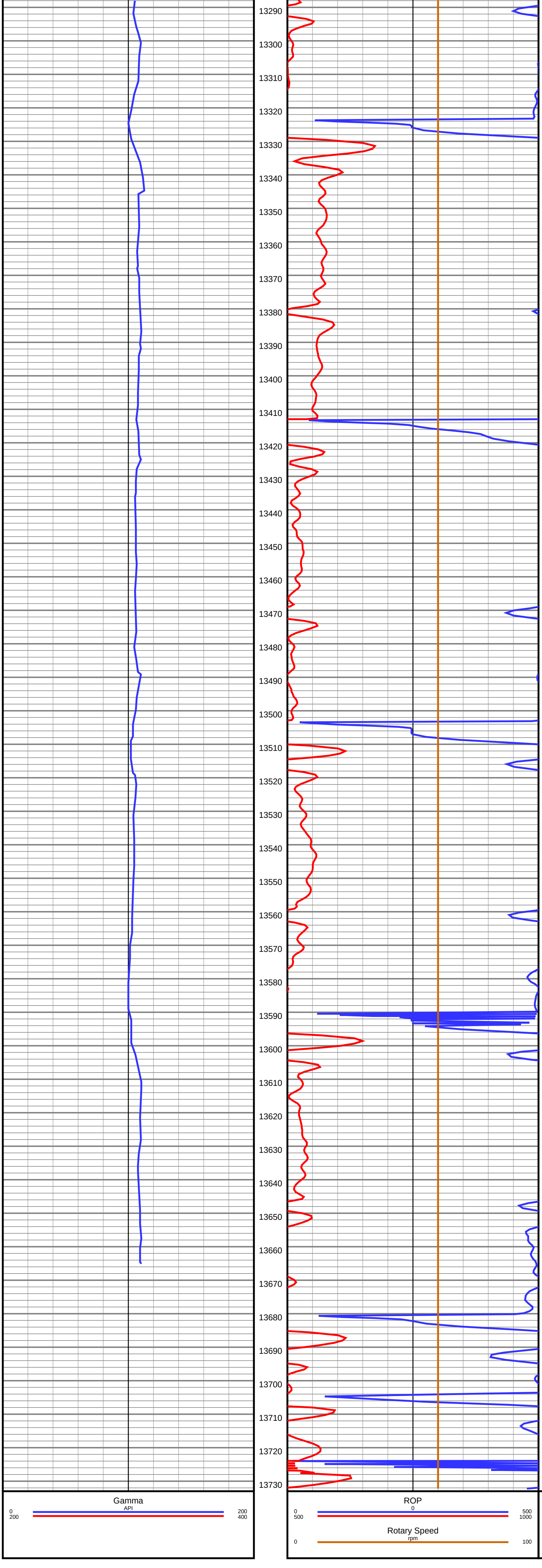
13290
13300
13310
13320
13330
13340
13350
13360
13370
13380
13390
13400
13410
13420
13430
13440
13450
13460
13470
13480
13490
13500
13510
13520
13530
13540
13550
13560
13570
13580
13590
13600
13610
13620
13630
13640
13650
13660
13670
13680
13690
13700
13710
13720
13730
Gamma
API
0
200
200
400
ROP
0
0
500
500
1000
Rotary Speed
rpm
0
100