

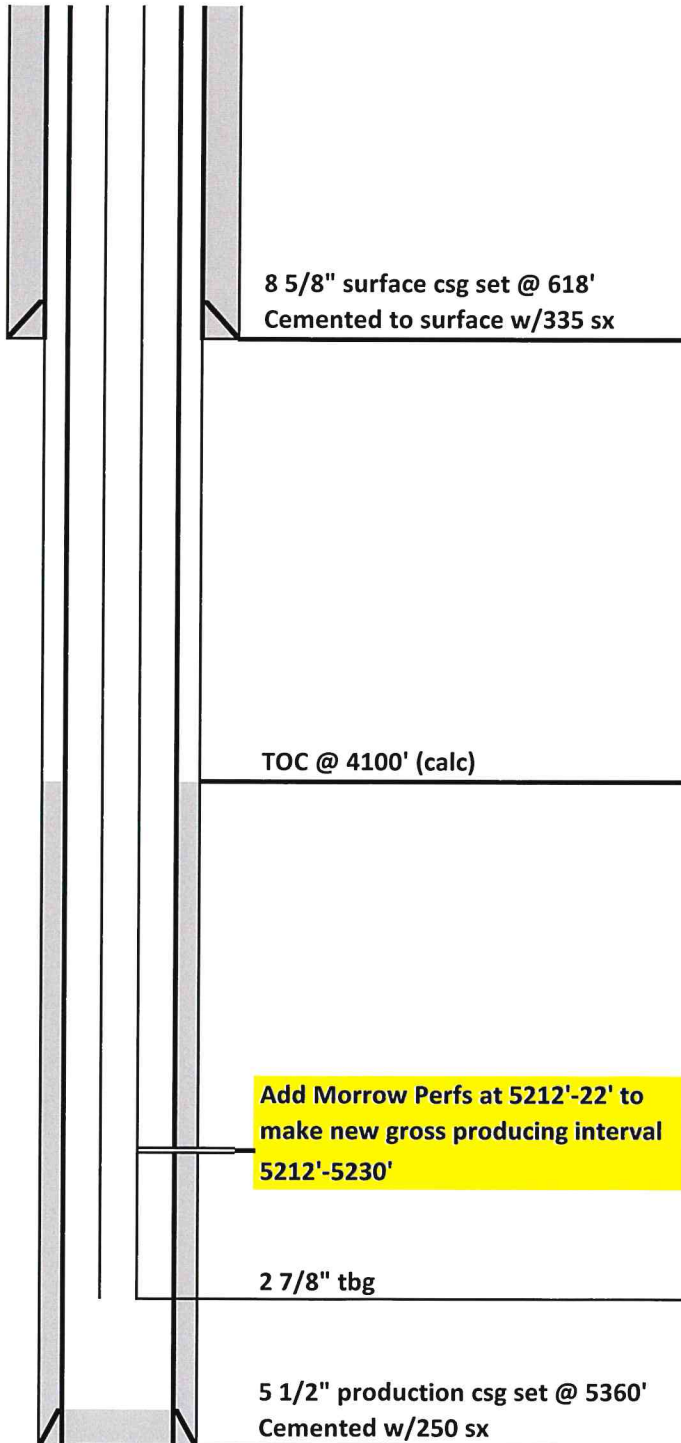

**DRILLING COMPANY, INC.**  
WICHITA, KANSAS

**Proposed Wellbore Diagram**



Date:	9/23/2021
Well Name:	NWAU #5
F/K/A:	Klement 11-25 #6
Former Op:	UPRC
Date of Xfer:	12/31/1991
Location:	460' FNL & 1320' FWL NW/4 NW/4 25-13S-43W
County:	Cheyenne
State:	Colorado
API:	05-017-07095
GL:	4005'
KB:	4015'
Spud Date:	12/14/1989
DFP Morrow:	2/8/1990

<u>Formation</u>	<u>Log Top</u>
FORT HAYS	1326'
CODELL	1400'
CARLILE	1413'
GREENHORN	1574'
GRANEROS	1616'
BENTONITE	1689'
DAKOTA	1766'
CHEYENNE	2102'
MORRISON	2268'
STONE CORRAL	2952'
WOLFCAMP	3264'
NEVA	2616'
SHAWNEE	4014'
LANSING	4271'
MARMATON	4641'
CHEROKEE	4808'
ATOKA	4964'
MORROW	5104'
KEYES	5257'

PBTD = 5275'  
RTD = 5360'