

LOCATION DRAWING
DB FARMS 40-12HZ
HORIZONTAL MULTI-WELL PAD

SE1/4 NE1/4 SECTION 12, TOWNSHIP 3 NORTH, RANGE 67 WEST, 6TH P.M.

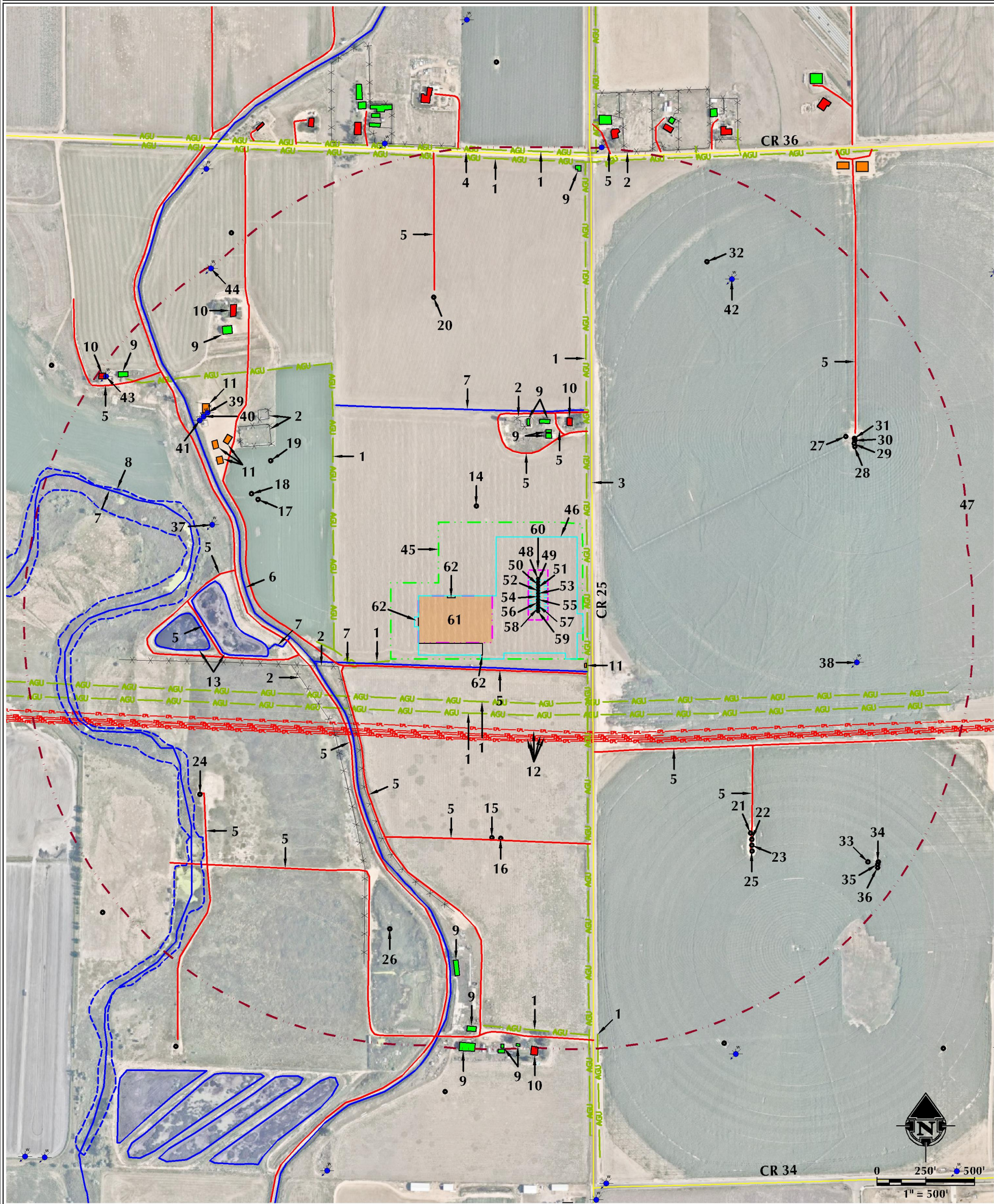

- | | | | |
|--------------------------------------------------------------------------------------------------------------------------------------------------------------------------------------------|-------------------------------------------------------------------|-----------------------------------------------------------------|----------------------------------------|
| 1. ABOVE GROUND UTILITY LINES ARE ±22' E, ±153' W, ±218' S, ±280' S, ±413' W, ±1081' S, ±1925' N, ±1930' S, AND ±1972' N. | 13. EXISTING PONDS ARE ±760' W AND ±1054' W. | 30. *EXISTING WELL: P VILLE 31-7 IS ±1506' E. | 48. PROPOSED WELL: DB FARMS 12-1HZ |
| 2. EXISTING FENCES ARE ±413' W, ±564' SW, ±567' N, ±1082' NW, ±1189' NW AND ±1991' N. | 14. *EXISTING WELL: BOULTER 42-12 (PA) IS ±187' NW. | 31. *EXISTING WELL: FREUND 21-7 IS ±1510' E. | 49. PROPOSED WELL: DB FARMS 12-2HZ |
| 3. COUNTY ROAD 25 IS ±36' E. | 15. *EXISTING WELL: OPATRIL P 12-22D (PA) IS ±917' S. | 32. *EXISTING WELL: FREUND 17-4 (PA) IS ±1560' NE. | 50. PROPOSED WELL: DB FARMS 12-3HZ |
| 4. COUNTY ROAD 36 IS ±1939' N. | 16. *EXISTING WELL: OPATRIL 12-9L (PA) IS ±920' S. | 33. *EXISTING WELL: CULLEN HILDENBRANDT PU 1 (PA) IS ±1818' SE. | 51. PROPOSED WELL: DB FARMS 12-4HZ |
| 5. EXISTING PRIVATE ROADS ARE ±55' S, ±387' W, ±431' N, ±487' S, ±492' SW, ±525' N, ±608' W, ±926' S, ±986' W, ±1004' SE, ±1139' S, ±1306' N, ±1308' SW, ±1522' E, ±1750' NW AND ±1974' N. | 17. *EXISTING WELL: ODENBAUGH P 12-21D (PA) IS ±959' NW. | 34. *EXISTING WELL: FREUND FEDERAL 35-7 (PA) IS ±1861' SE. | 52. PROPOSED WELL: DB FARMS 12-5HZ |
| 6. FARMERS INDEPENDENT DITCH IS ±475' SW. | 18. *EXISTING WELL: ODENBAUGH 12-7L (PA) IS ±1003' NW. | 35. *EXISTING WELL: FREUND FEDERAL 25-7 (PA) IS ±1866' SE. | 53. PROPOSED WELL: DB FARMS 12-6HZ |
| 7. EXISTING DITCHES ARE ±44' S, ±638' W, ±644' N AND ±1180' W. | 19. *EXISTING WELL: ODENBAUGH, PAUL GAS UNIT 1 (PA) IS ±1026' NW. | 36. *EXISTING WELL: FREUND 33-7 (PA) IS ±1875' SE. | 54. PROPOSED WELL: DB FARMS 12-7HZ |
| 8. EXISTING WETLAND IS ±1147' W. | 20. *EXISTING WELL: BOULTER 41-12A IS ±1270' N. | 37. *EXISTING WATER WELL (PERMIT #30965-MH) IS ±1118' W. | 55. PROPOSED WELL: DB FARMS 12-8HZ |
| 9. EXISTING BUILDINGS ARE ±507' N, ±537' N, ±573' N, ±583' N, ±1546' S, ±1650' NW, ±1866' NW, ±1877' N, ±1883' S, ±1968' S, ±1973' S AND ±1976' S. | 21. *EXISTING WELL: HSR-M J FARMS 12-7 IS ±1260' SE. | 38. *EXISTING WATER WELL (PERMIT #12562-RR) IS ±1411' E. | 56. PROPOSED WELL: DB FARMS 12-9HZ |
| 10. EXISTING RESIDENCE BUILDING UNITS ARE ±571' N, ±1712' NW, ±1955' NW AND ±1990' S. | 22. *EXISTING WELL: HENRICKSON 34N-18HZ IS ±1288' SE. | 39. *EXISTING WATER WELL (PERMIT #206854) IS ±1433' NW. | 57. PROPOSED WELL: DB FARMS 12-10HZ |
| 11. EXISTING FACILITIES ARE ±45' SE, ±1208' NW, ±1248' NW, ±1276' NW AND ±1426' NW. | 23. *EXISTING WELL: HENRICKSON 13C-18HZ IS ±1310' SE. | 40. *EXISTING WATER WELL (PERMIT #206853) IS ±1435' NW. | 58. PROPOSED WELL: DB FARMS 12-11HZ |
| | 24. *EXISTING WELL: OPATRIL 12-10L (PA) IS ±1329' SW. | 41. *EXISTING WATER WELL (PERMIT #2206843) IS ±1438' NW. | 59. PROPOSED WELL: DB FARMS 12-12HZ |
| | 25. *EXISTING WELL: HENRICKSON FEDERAL 13N-18HZ IS ±1332' SE. | 42. *EXISTING WATER WELL (PERMIT #33675) IS ±1542' NE. | 60. PUMP JACK OPERATIONS AREA |
| | 26. *EXISTING WELL: OPATRIL UNIT 1 (PA) IS ±1410' S. | 43. *EXISTING WATER WELL (PERMIT #284747) IS ±1957' NW. | 61. PROPOSED DB FARMS 40-12HZ FACILITY |
| | 27. *EXISTING WELL: SALAMANCA, FRANK 1 IS ±1470' E. | 44. *EXISTING WATER WELL (PERMIT #48354) IS ±1987' NW. | 62. TEMPORARY EQUIPMENT AREA |
| | 28. *EXISTING WELL: P VILLE FEDERAL 22-7 (PA) IS ±1496' E. | 45. OPERATIONAL DISTURBANCE AREA | |
| | 29. *EXISTING WELL: P VILLE FEDERAL 5-7 IS ±1498' E. | 46. WORKING PAD SURFACE | |
| | | 47. 2000' WORKING PAD SURFACE BUFFER | |

*SURFACE FEATURE NOT FIELD VERIFIED

- LEGEND
- EXISTING WELL
 - PROPOSED WELL
 - WATER WELL
 - PUBLIC ROAD
 - PRIVATE ROAD
 - EXISTING FENCE
 - WORKING PAD SURFACE
 - 2000' WORKING PAD SURFACE BUFFER
 - DISTURBANCE AREA
 - PUMP JACK AREA
 - DITCH/CANAL/DRAINAGE
 - EPL— EXISTING PIPELINE
 - AGU— ABOVE GROUND UTILITY LINE
 - EXISTING FACILITY
 - EXISTING BUILDINGS
 - RESIDENCE/BUILDING UNIT
 - POND

ALL MEASUREMENTS ARE MADE
FROM NEAREST EDGE OF
WORKING PAD SURFACE

SURFACE USE: IRRIGATED CROPLAND

NEAREST BUILDING UNIT: ±571' N

PREPARED FOR:
Kerr-McGee Oil & Gas Onshore L.P.



LOVELAND OFFICE
6706 North Franklin Avenue
Loveland, Colorado 80538
Phone: 970-776-1311

SHERIDAN OFFICE
1095 Saberton Avenue
Sheridan, Wyoming 82801
Phone: 307-674-0609

DATE SURVEYED: 3/16/2020
DATE: 4/19/21
DRAFTER: GLK
REVISED: 5/26/21

DATA SOURCES & NOTES:
- AERIAL COURTESY OF ESRI, INC.
- WATER WELLS COURTESY OF COLORADO DIVISION OF WATER RESOURCES