



Lat40°, Inc. 6250 W. 10th Street, Unit 2, Greeley, CO 970-515-5294

OIL AND GAS DEVELOPMENT PLAN MAP

STATE ANTELOPE B-2 PAD
BONANZA CREEK ENERGY OPERATING COMPANY LLC
OGDP: STATE ANTELOPE B-2
2A DOC. NO. _____

SECTION: 2
TOWNSHIP: 5N
RANGE: 62W
6TH. P.M.
WELD COUNTY, CO

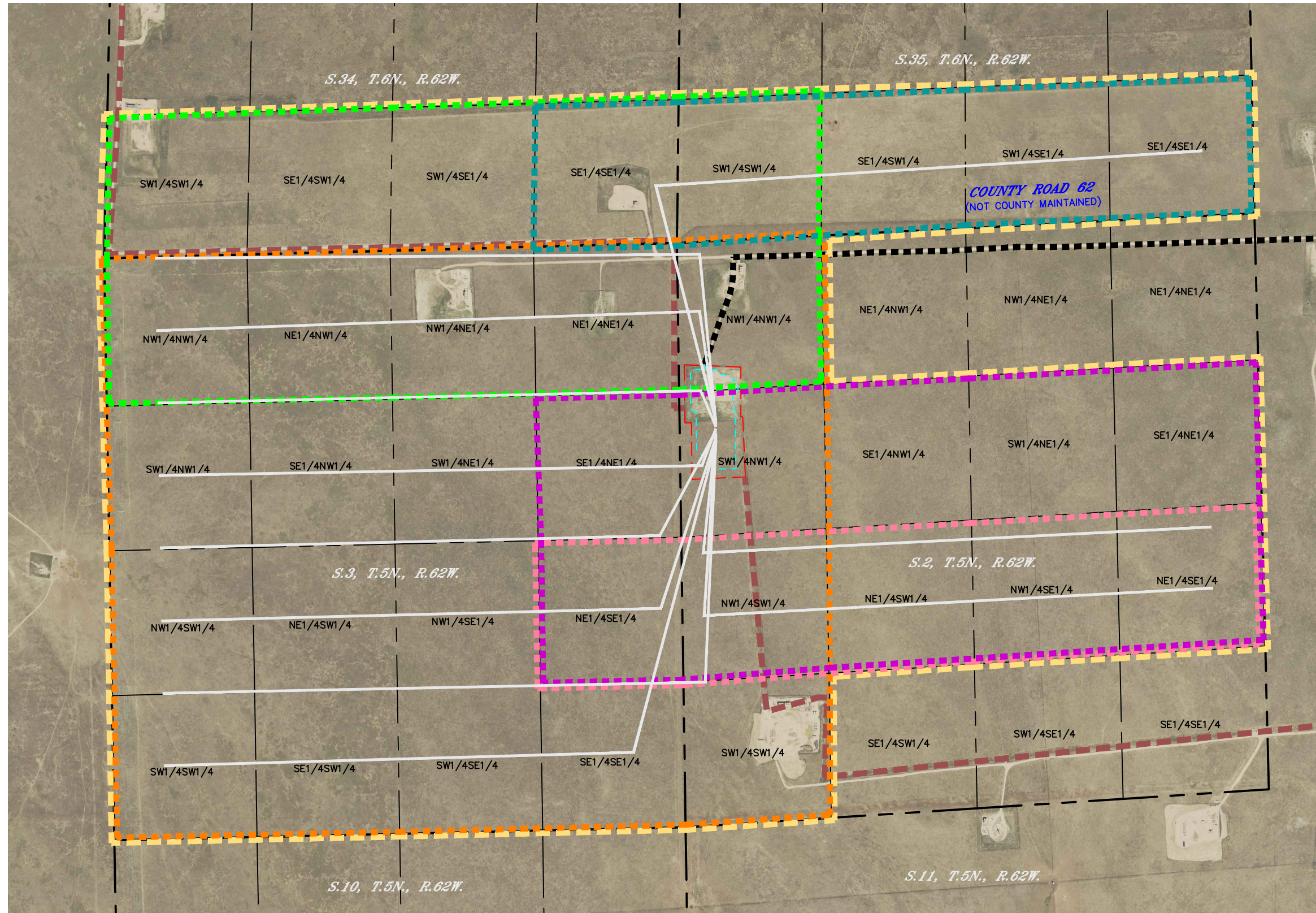

- LEGEND
- PROPOSED REFERENCE POINT
 - WORKING PAD SURFACE
 - OIL AND GAS LOCATION
 - PROPOSED FLOWLINE CORRIDOR OIL AND GAS TAKEAWAY
 - EXISTING ACCESS ROAD
 - PROPOSED OGDP & DSU BOUNDARY
 - PROPOSED DSU BOUNDARY #1 (7 WELLS)
 - PROPOSED DSU BOUNDARY #2 (1 WELL)
 - PROPOSED DSU BOUNDARY #3 (1 WELL)
 - PROPOSED DSU BOUNDARY #4 (1 WELL)
 - PROPOSED DSU BOUNDARY #5 (1 WELL)
 - PROPOSED WELL BORES

NOTE:
THIS MAP IS A COMPILATION OF PUBLICLY AVAILABLE DATA. THE ACCURACY AND COMPLETENESS OF SAID DATA HAS NOT BEEN VERIFIED BY LAT40, INC. EXISTING CONDITIONS MAY DIFFER FROM WHAT IS SHOWN.

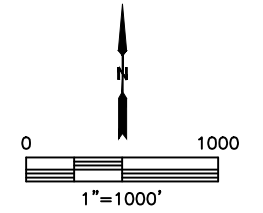

DATE: 8/26/2021
PROJECT#: 2021205