

September 7, 2021



David Tewkesbury  
Environmental Specialist  
Crestone Peak Resources LLC  
[David.Tewkesbury@crestonepr.com](mailto:David.Tewkesbury@crestonepr.com)

## Reclamation Assessment Report (Final Reclamation Completion Notice)

<b>COGCC Location Name (ID)</b>	DAVIS-62N66W /9NWNE (321324)
<b>Operator Location Name</b>	Davis 31-9
<b>COGCC Operator Name (ID)</b>	Crestone Peak Resources Operating LLC (10633)

Mr. Tewkesbury,

Confluence Compliance Companies LLC (Confluence) is presenting this Reclamation Assessment Report (Report) to Crestone Peak Resources Operating LLC (Crestone) documenting the results of a reclamation assessment completed on the above-referenced location. That assessment demonstrates successful completion of final reclamation efforts, per Colorado Oil & Gas Conservation Commission (COGCC) Rule 1004. Attached is a Topographic Location Map, Reclamation Survey Site Diagram, and Photo Log that illustrate these findings.

On June 25, 2021 the location was visited and photos documenting current site conditions and crop establishment throughout the reclamation area were taken, along with a photo of adjacent reference area crops. These photos are attached, along with the reclamation survey site diagram that illustrates the photo points.

Site visits, project correspondence and documentation, and the completed reclamation assessment confirmed that the location has been final reclaimed and returned to agricultural use and crop cultivation, with no evidence of unrestored subsidence over two years. Based on these results, final reclamation, as defined by COGCC rules and regulations, has been completed.

Confluence appreciates the opportunity to provide environmental consulting services on this project. If you have any questions about our methodology, the results of this assessment, or our conclusions, please let me know.

Respectfully,

A handwritten signature in black ink, appearing to read "Adam Roll".

Adam Roll  
Project Scientist  
970-589-6111 (M)  
[Adam.Roll@confluence-cc.com](mailto:Adam.Roll@confluence-cc.com)

### Attachments

1. Topographic Location Map
2. Reclamation Survey Site Diagram
3. Reclamation Assessment Photo Log



## Topographic Location Map

**CRESTONE PEAK RESOURCES  
OPERATING LLC**

DAVIS 31-9  
(DAVIS-62N66W /9NWNE)  
COGCC Location ID: 331324

Weld County  
NWNE Sec. 8 T2N-R66W

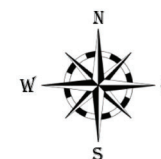

Topographic map sourced from 2020 Earth Point  
using data provided by United States Geological  
Survey

Map created by Adam Roll on 08/30/2021.

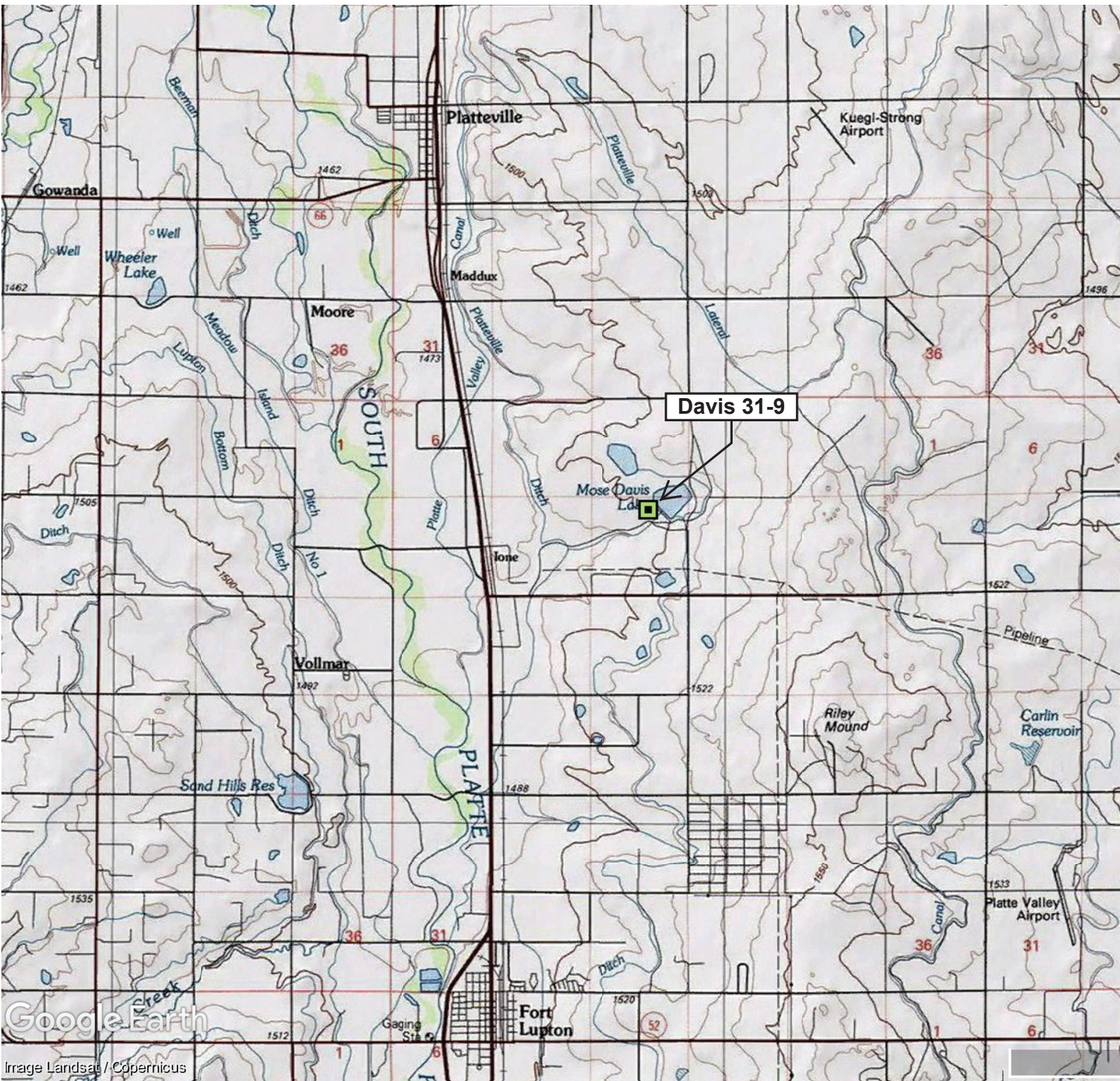



## Reclamation Survey Site Diagram



CRESTONE PEAK RESOURCES  
OPERATING LLC

DAVIS 31-9  
(DAVIS-62N66W /9NWNE)  
COGCC Location ID: 331324

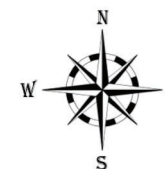
Weld County  
NWNE Sec. 8 T2N-R66W  
Land Use: Cropland  
Aerial Imagery Date: 05/31/2018



### Legend

-  Directional Photo Point
-  Reference Area Photo Point

Map created by Adam Roll on 08/30/2021.

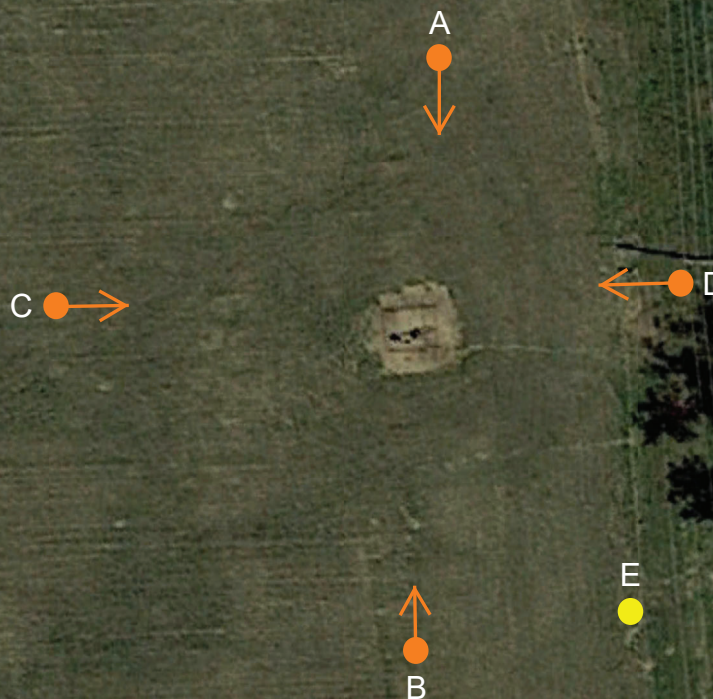

100 ft



# Reclamation Assessment Photo Log

Date Completed - 06/25/2021

Client - Crestone Peak Resources Operating LLC

Location Name (ID) - Davis 31-9 (331324)



Photo Point A: North of Disturbance - Facing South



Photo Point B: South of Disturbance - Facing North



Photo Point C: West of Disturbance - Facing East



Photo Point D: East of Disturbance - Facing West





# Reclamation Assessment Photo Log

Date Completed - 06/25/2021

Client - Crestone Peak Resources Operating LLC

Location Name (ID) - Davis 31-9 (331324)



Photo Point E: Reference Area - Facing North

