

OPERATOR: **Bill Barrett Corp.**
WELL NAME: **Anschutz Equus Farms 3-62-04-2532XCN**
FIELD NAME: DJ Basin - Wattenberg
DRILLING RIG: Savanna 802
API #: 05-123-46020



Earth Science Agency, LLC

COUNTY: Weld
STATE: Colorado
GROUND ELEVATION: 4613'
KELLY BUSHING: 4633'
DRILLING FLUID: LSND
TVD VS. MD: 6337' / 16367'
SPUD DATE: December 5, 2017
TD DATE: December 10, 2017

DEPTHS LOGGED: 4000' - 16367'
DATES LOGGED: December 5, 2017 - December 10, 2017
GEOLOGISTS: Scott Snoy, Rob Semple
SCALE: 5" = 100'

LEGEND

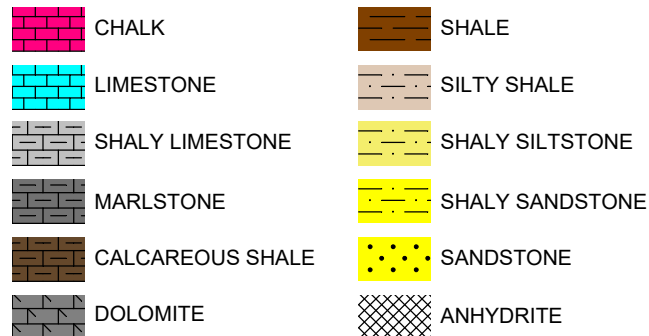

FORMATION CONNECTION MIDNIGHT NEW BIT GAS SHOW FAULT

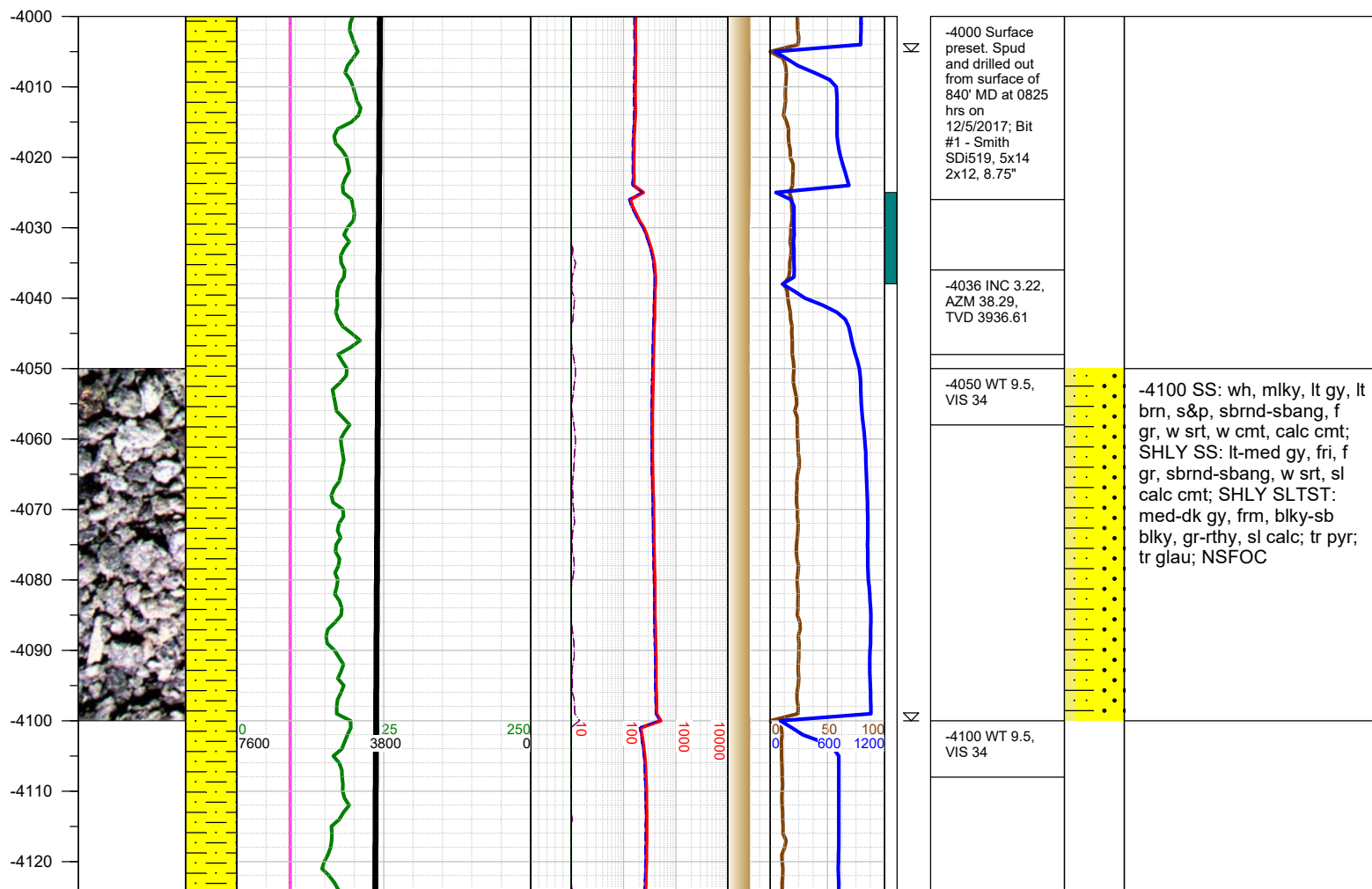
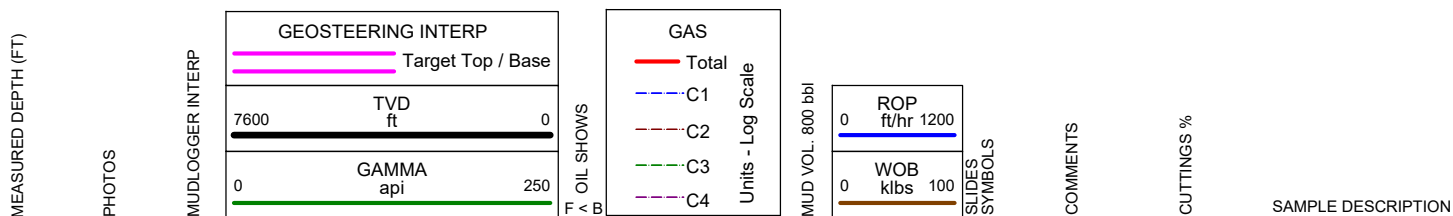

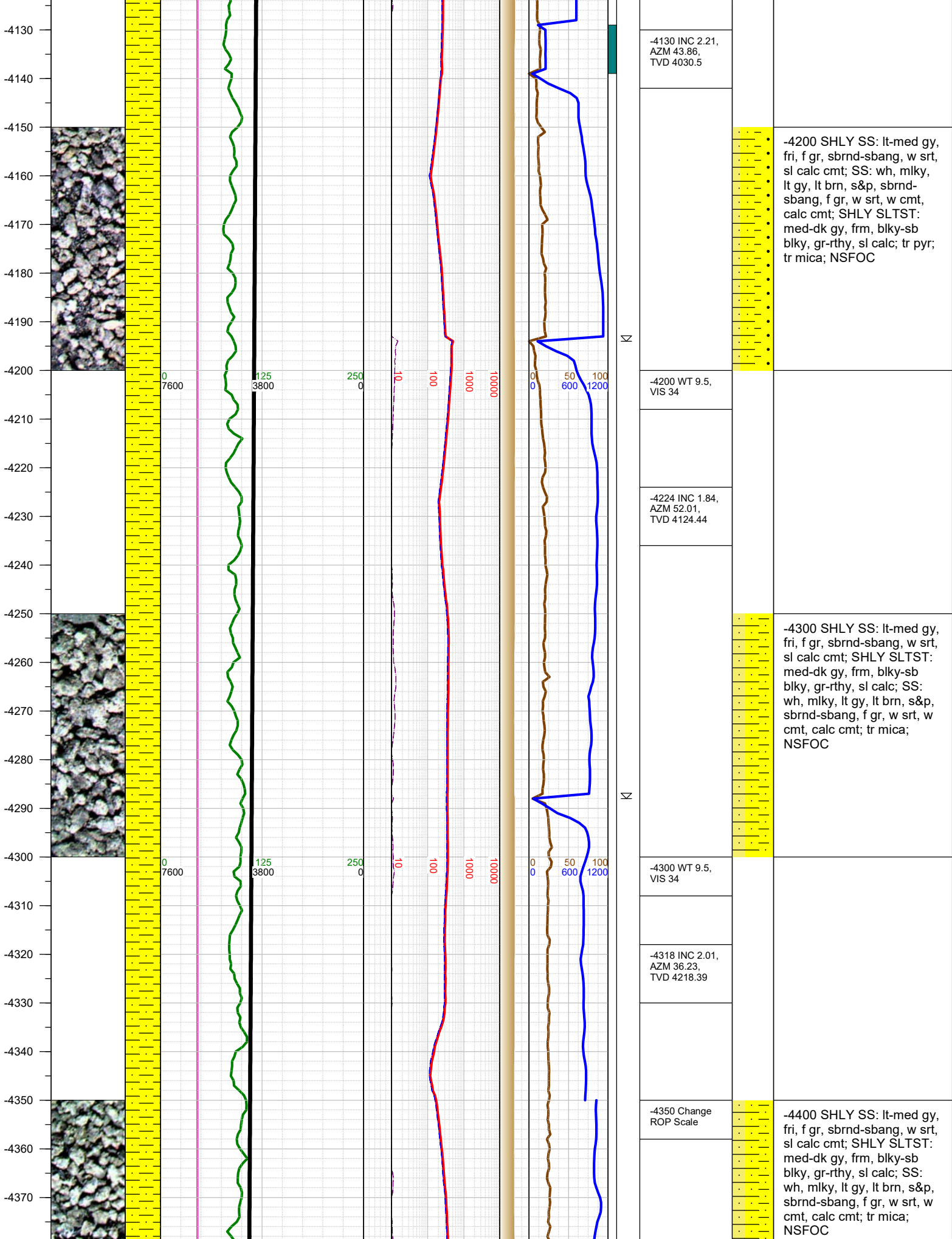

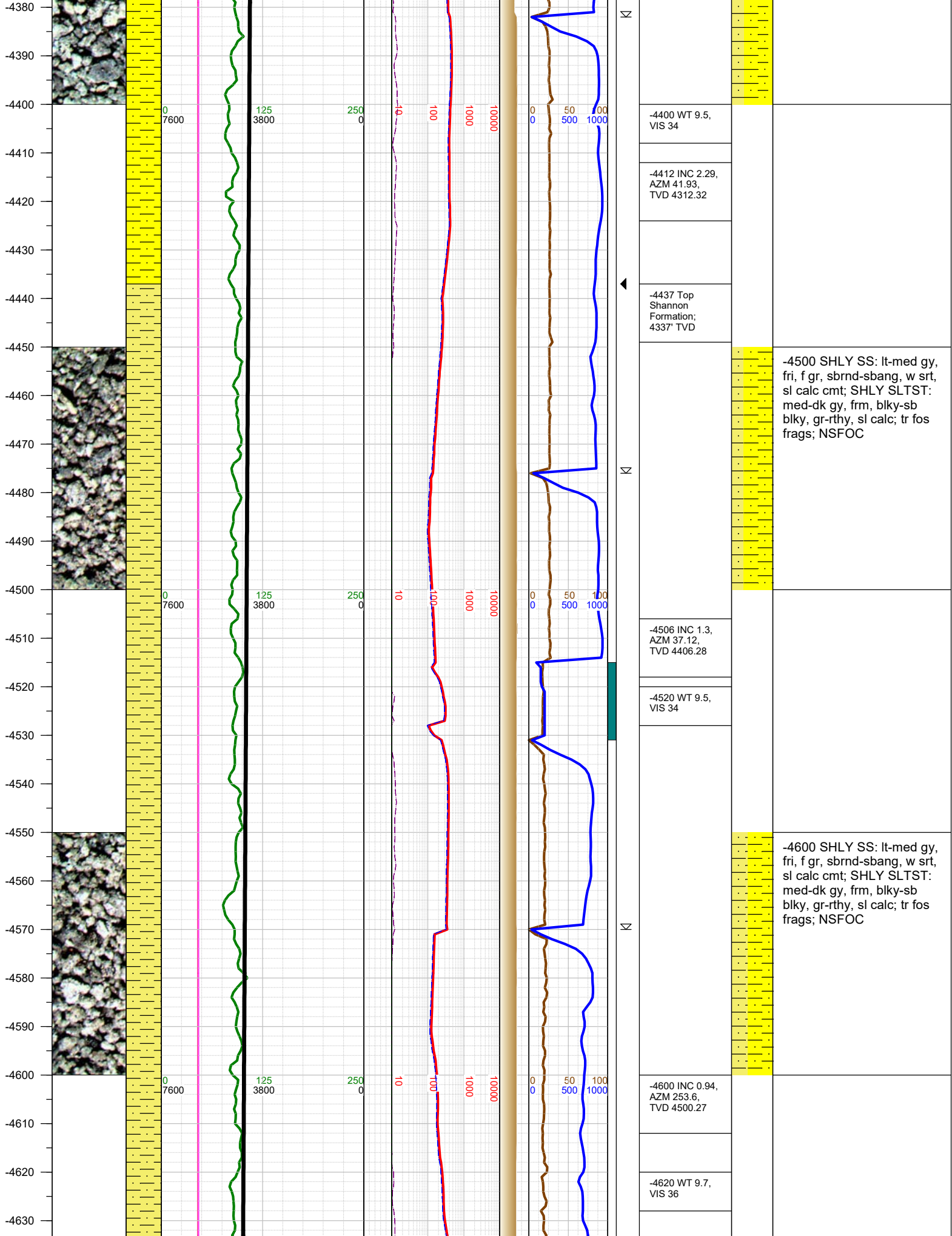

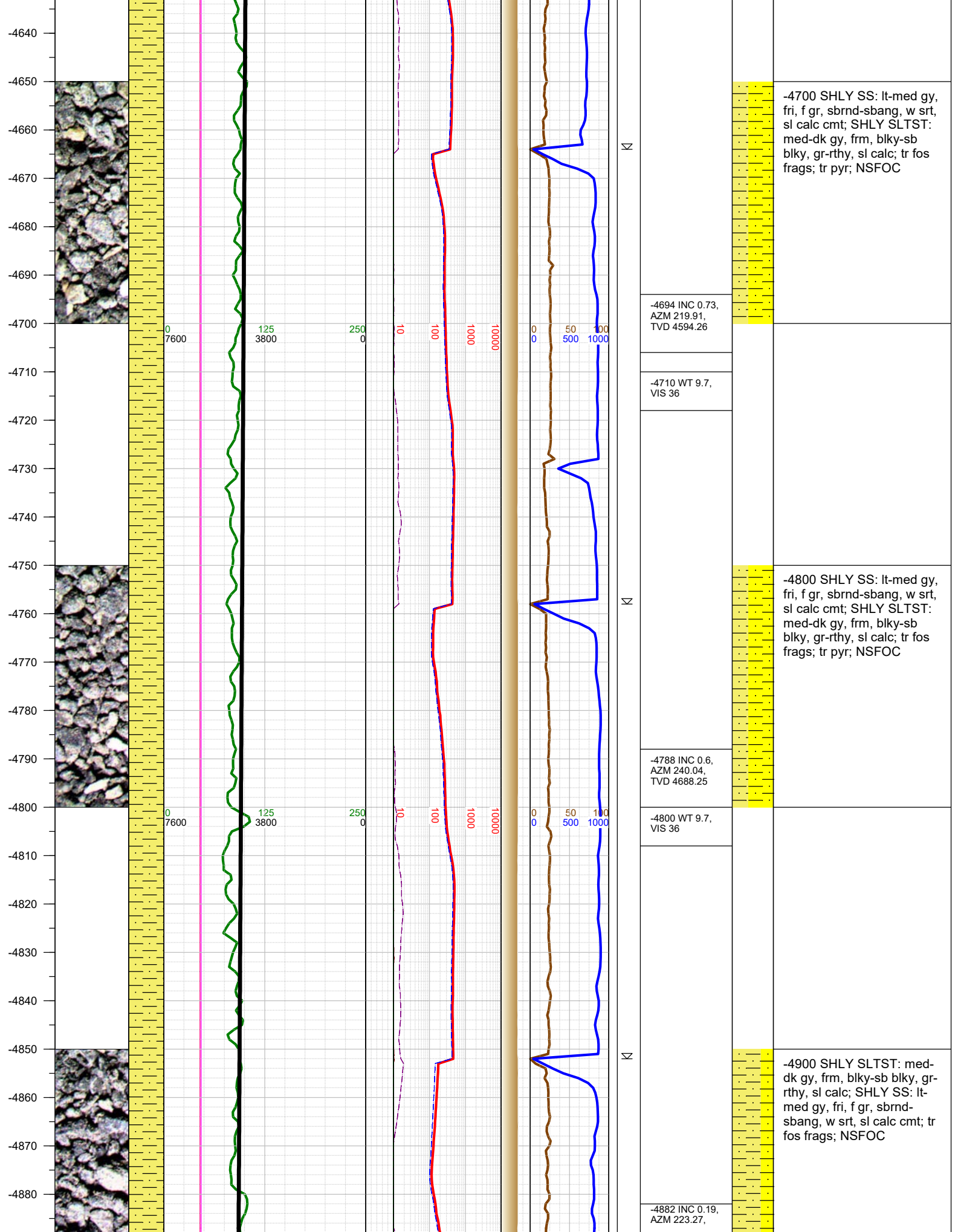

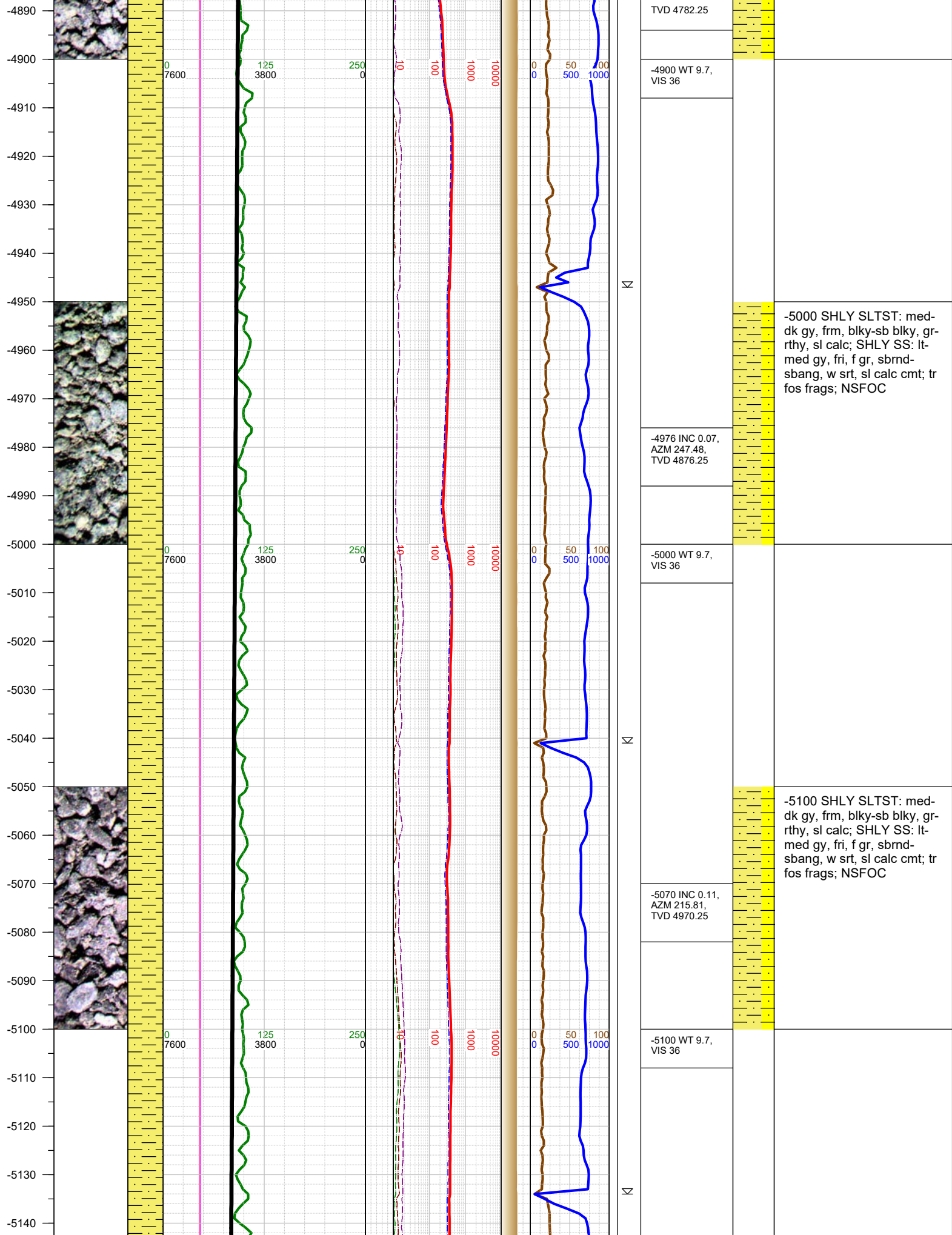

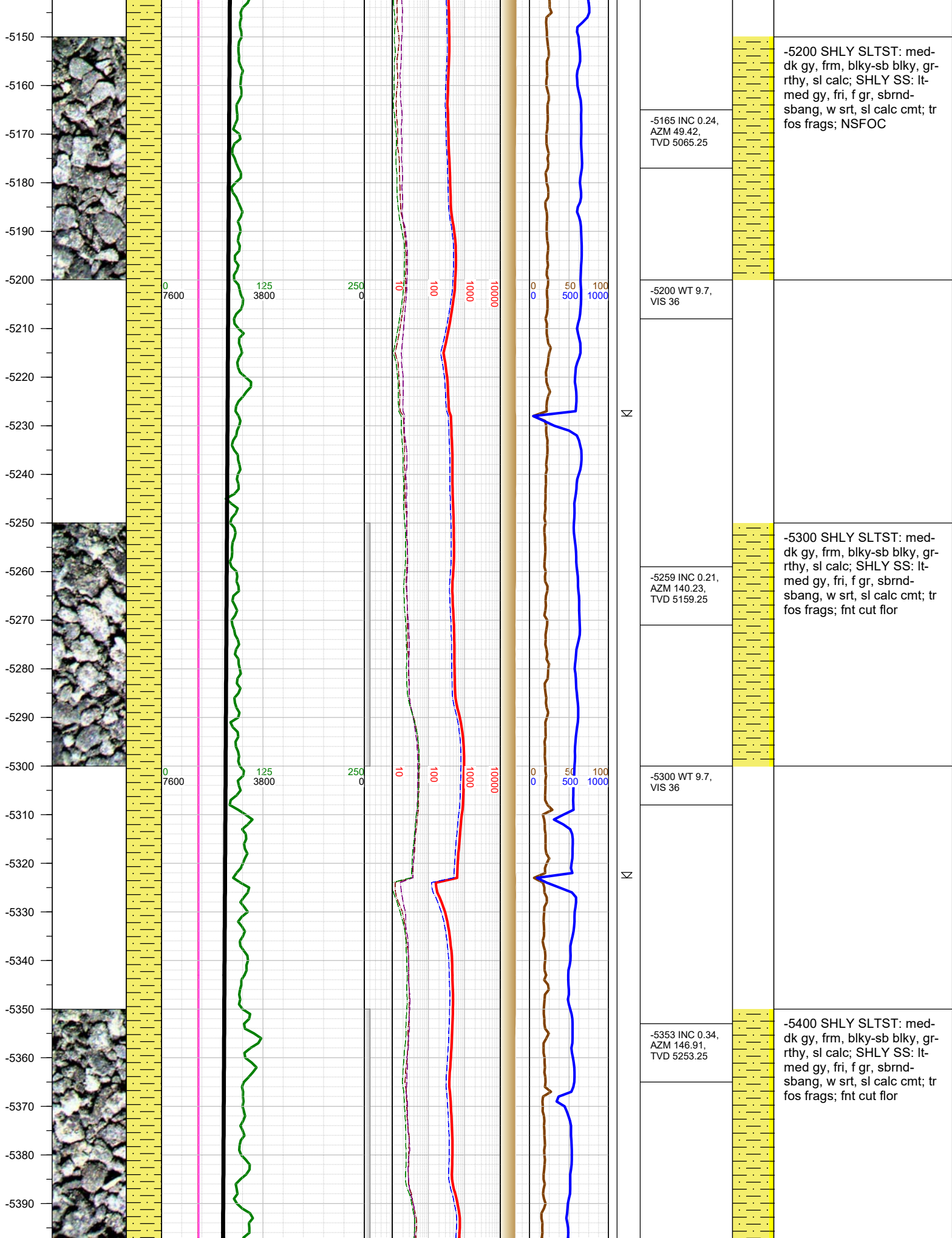

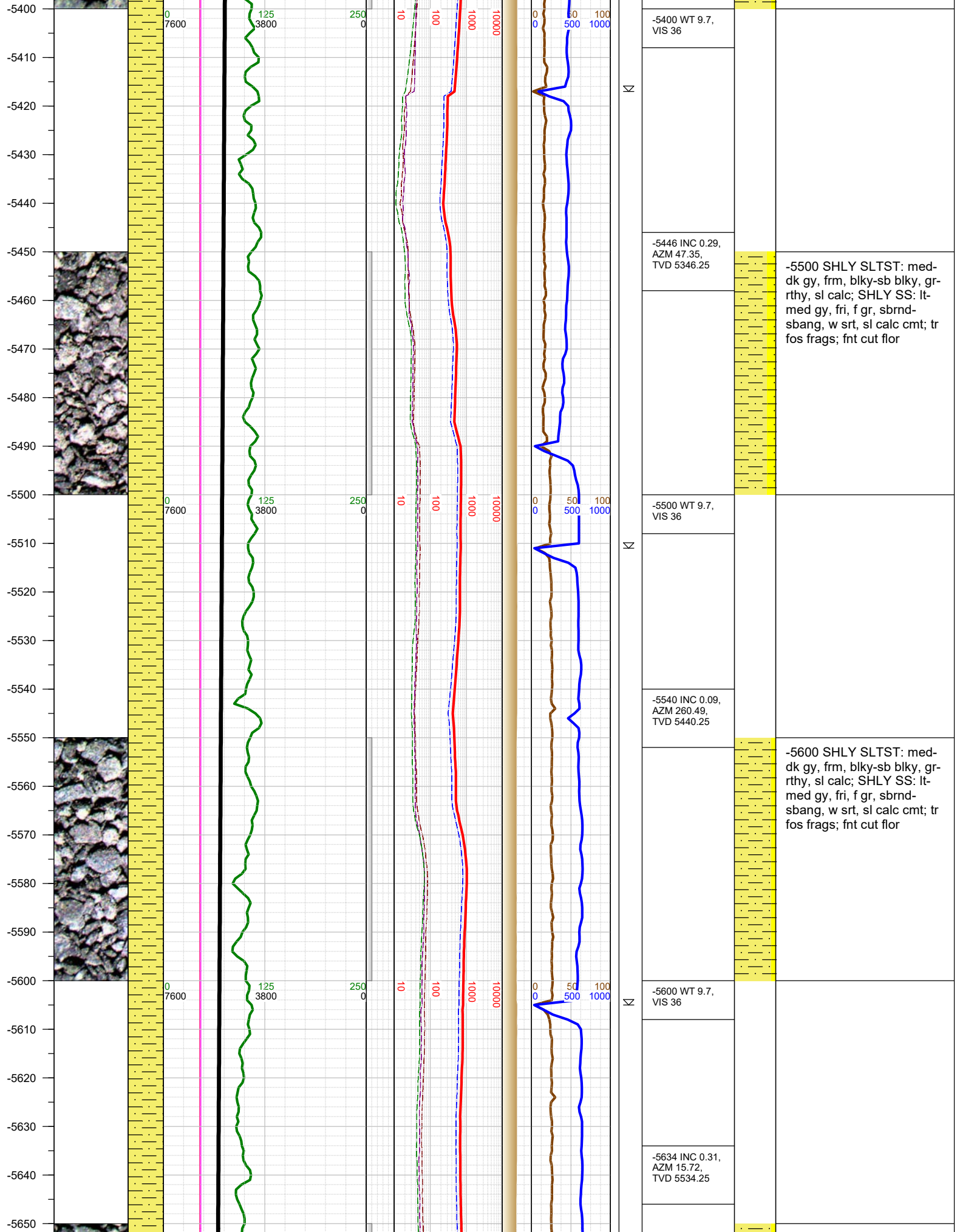

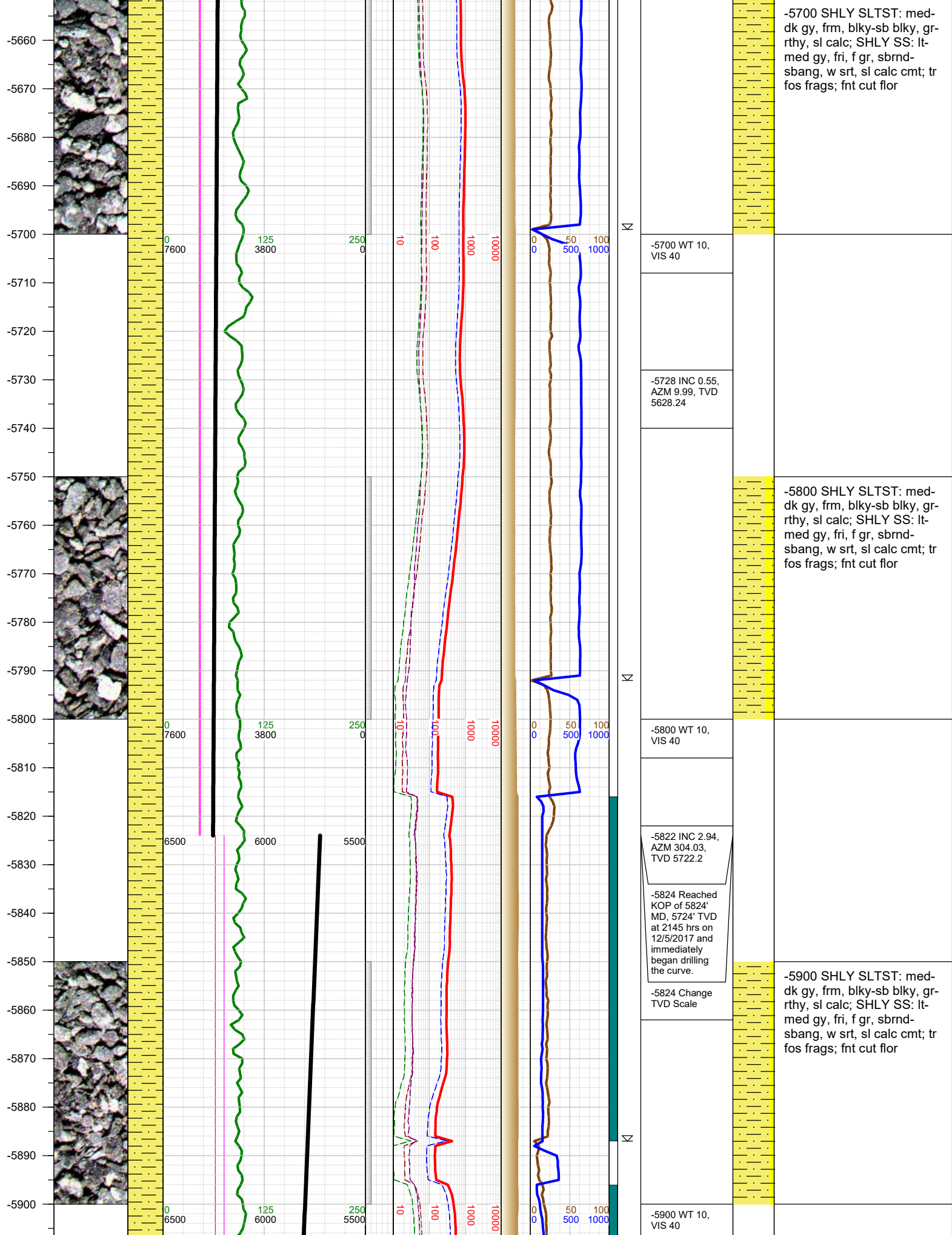

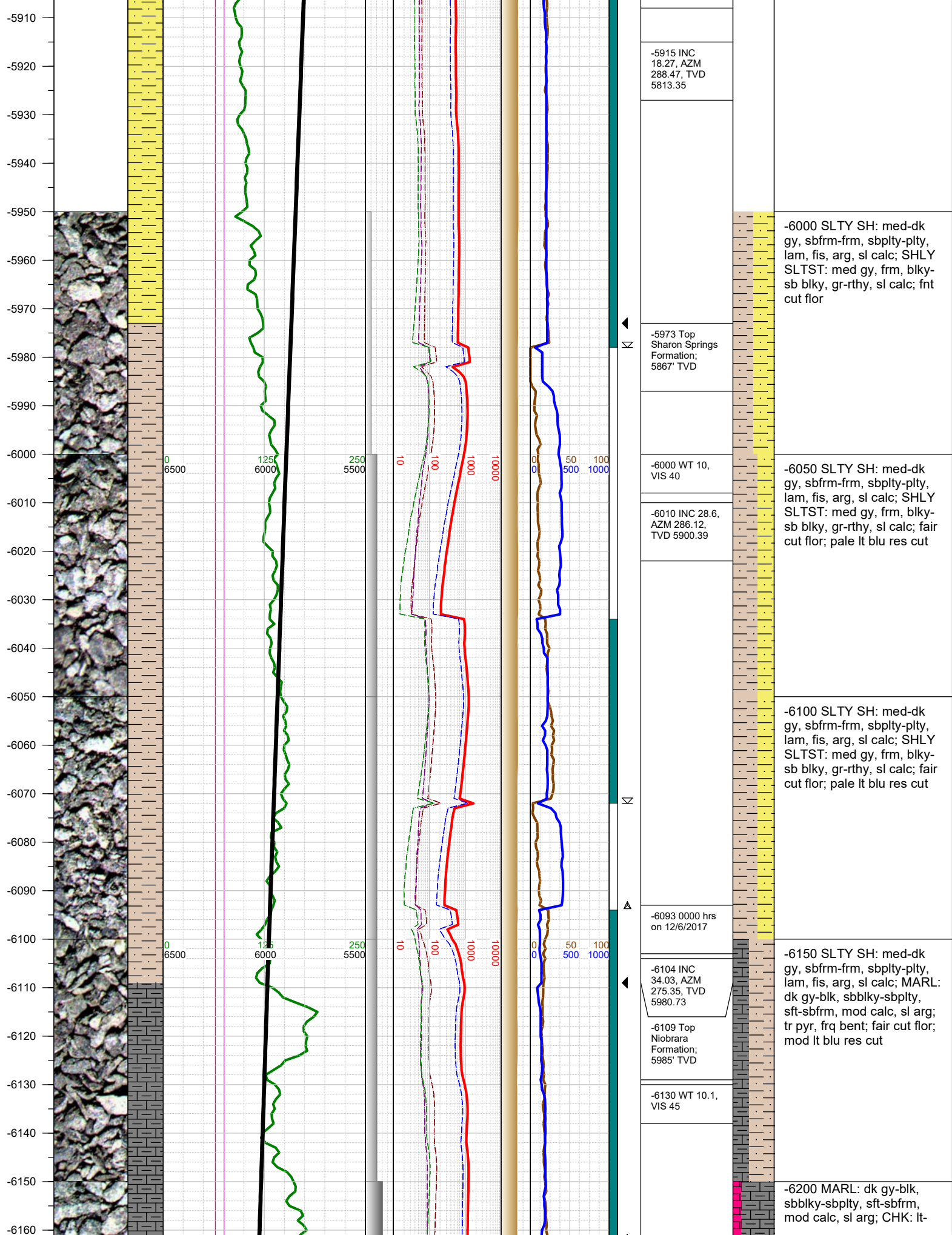

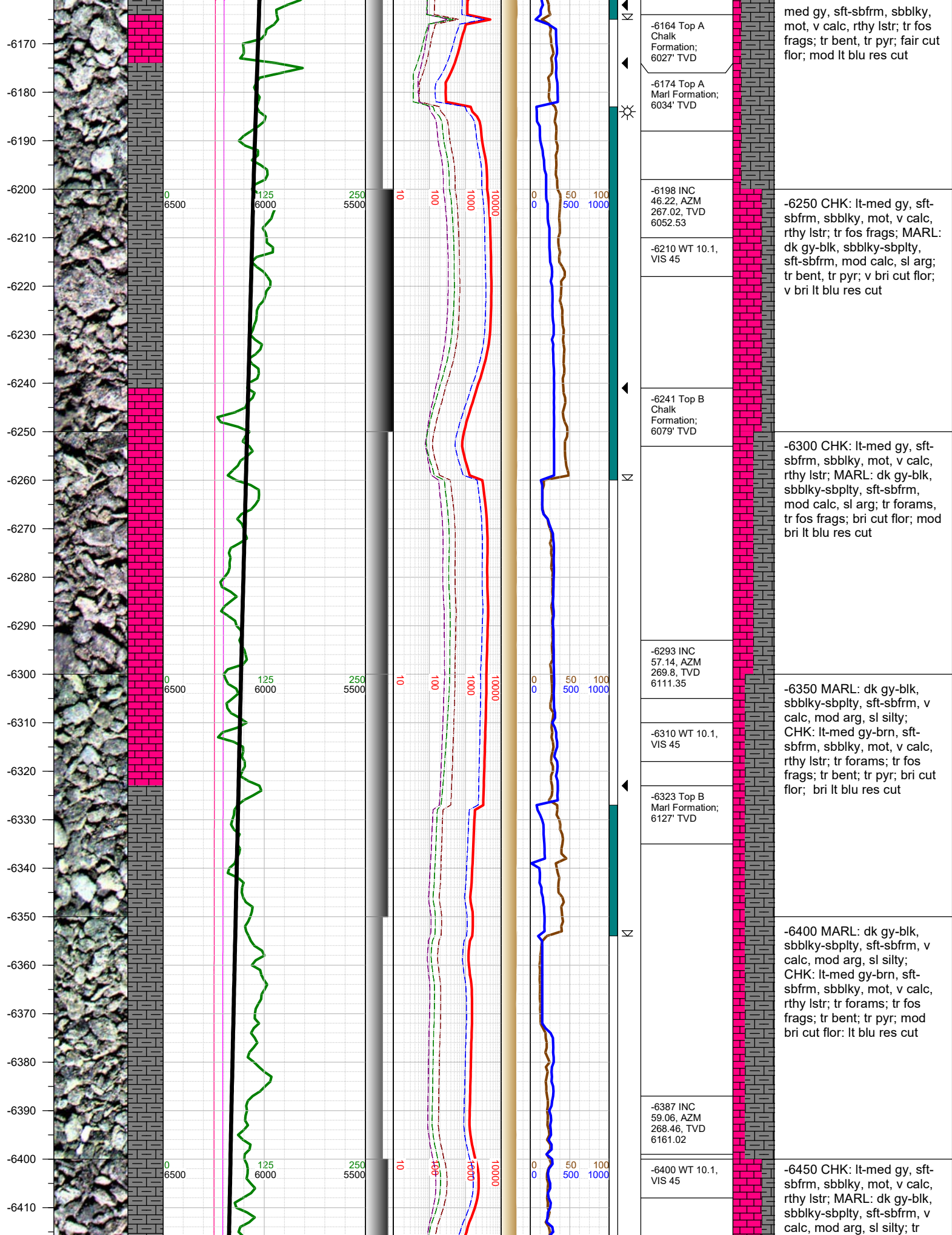

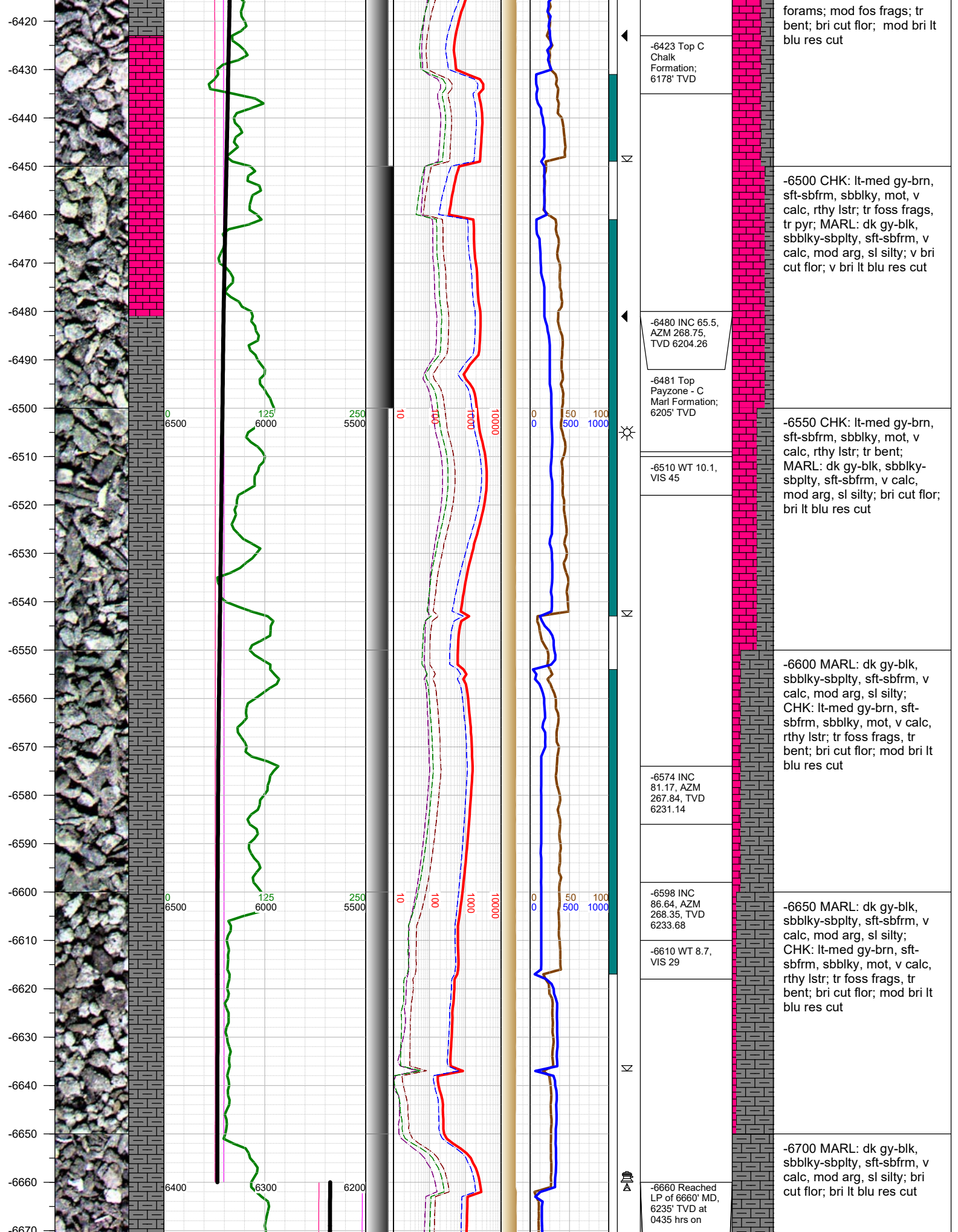

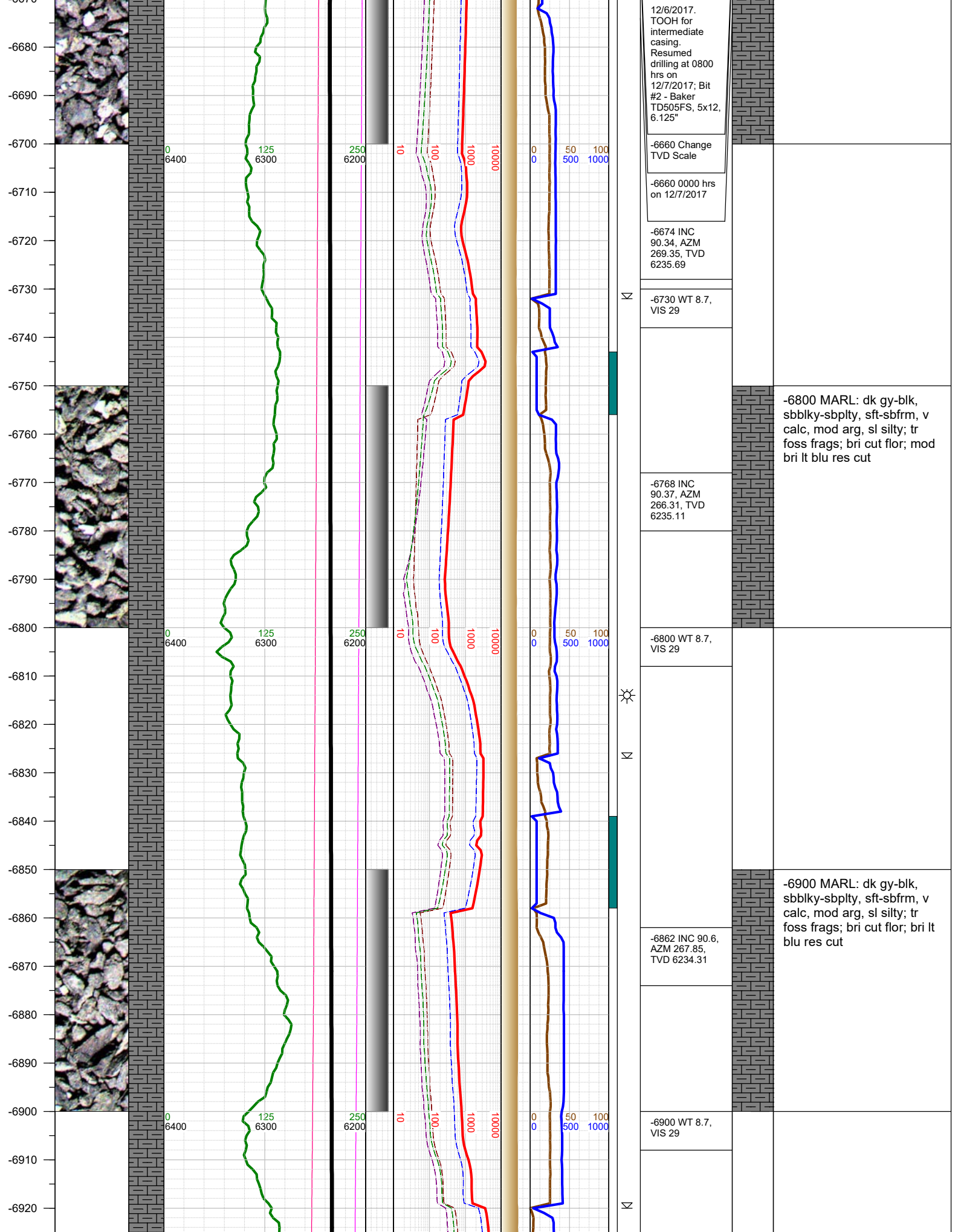

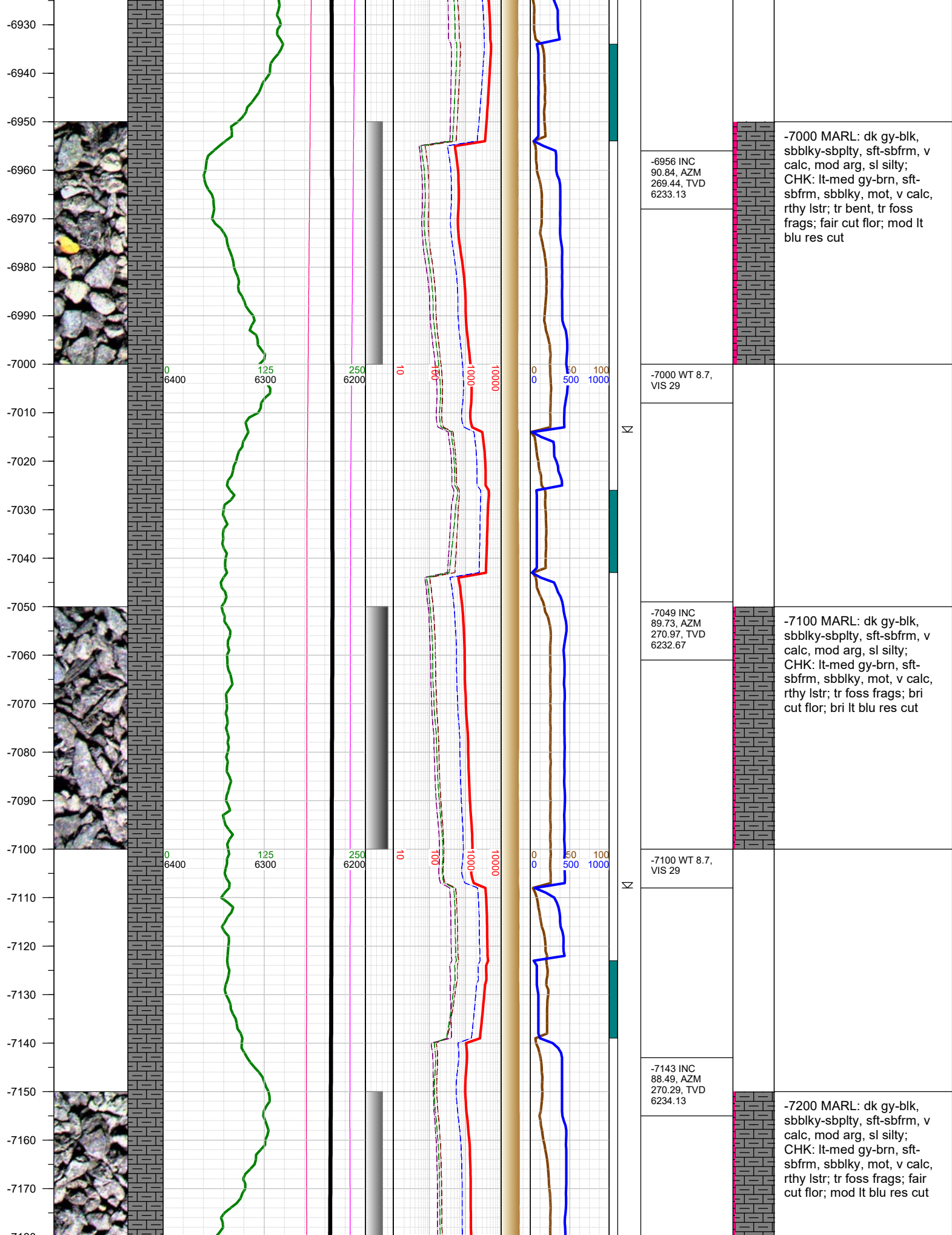

-7000 MARL: dk gy-blk, sbblky-sbplty, sft-sbfrm, v calc, mod arg, sl silty; CHK: lt-med gy-brn, sft-sbfrm, sbblky, mot, v calc, rthy lstr; tr bent, tr foss frags; fair cut flor; mod lt blu res cut

-7100 MARL: dk gy-blk, sbblky-sbplty, sft-sbfrm, v calc, mod arg, sl silty; CHK: lt-med gy-brn, sft-sbfrm, sbblky, mot, v calc, rthy lstr; tr foss frags; bri cut flor; bri lt blu res cut

-7200 MARL: dk gy-blk, sbblky-sbplty, sft-sbfrm, v calc, mod arg, sl silty; CHK: lt-med gy-brn, sft-sbfrm, sbblky, mot, v calc, rthy lstr; tr foss frags; fair cut flor; mod lt blu res cut

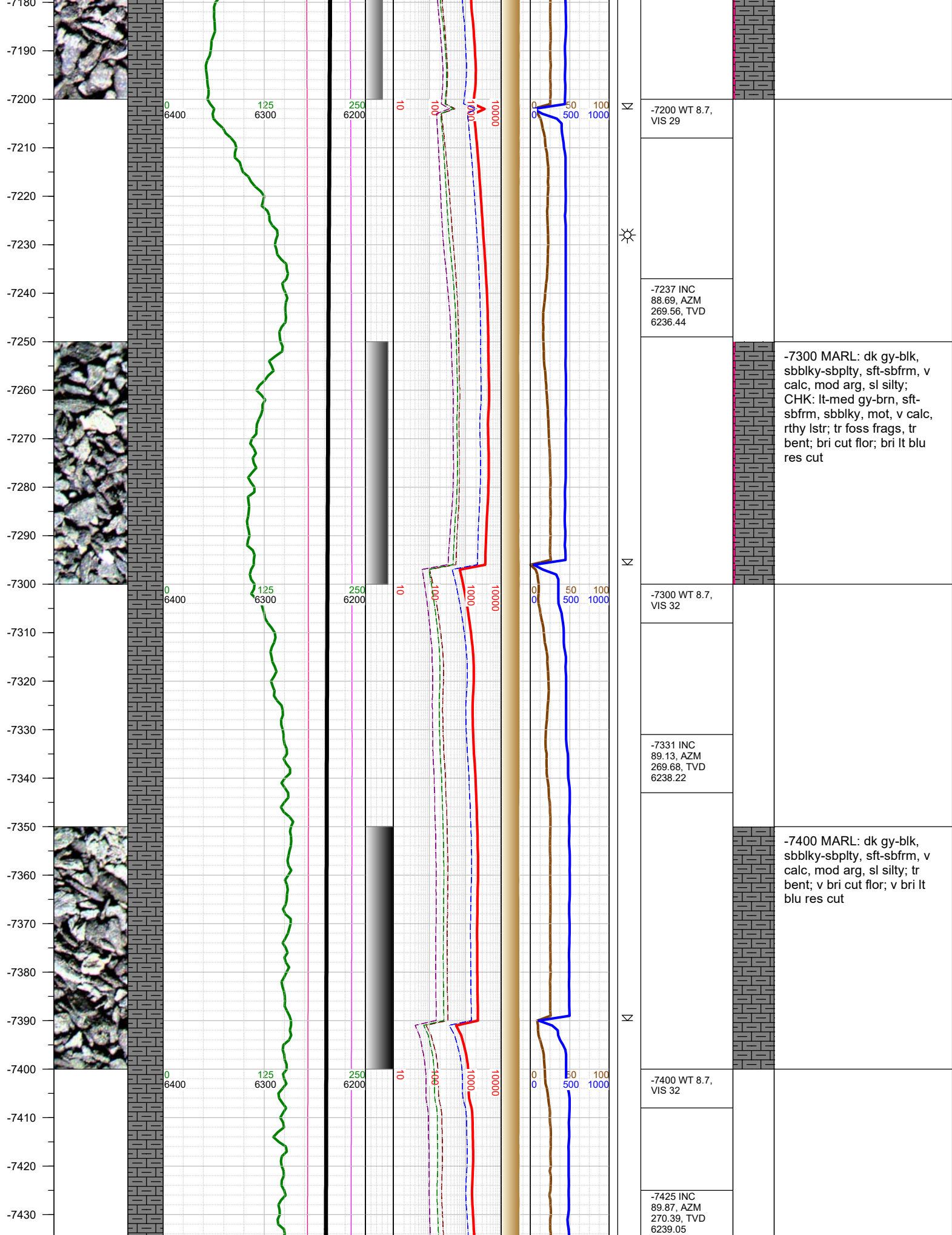

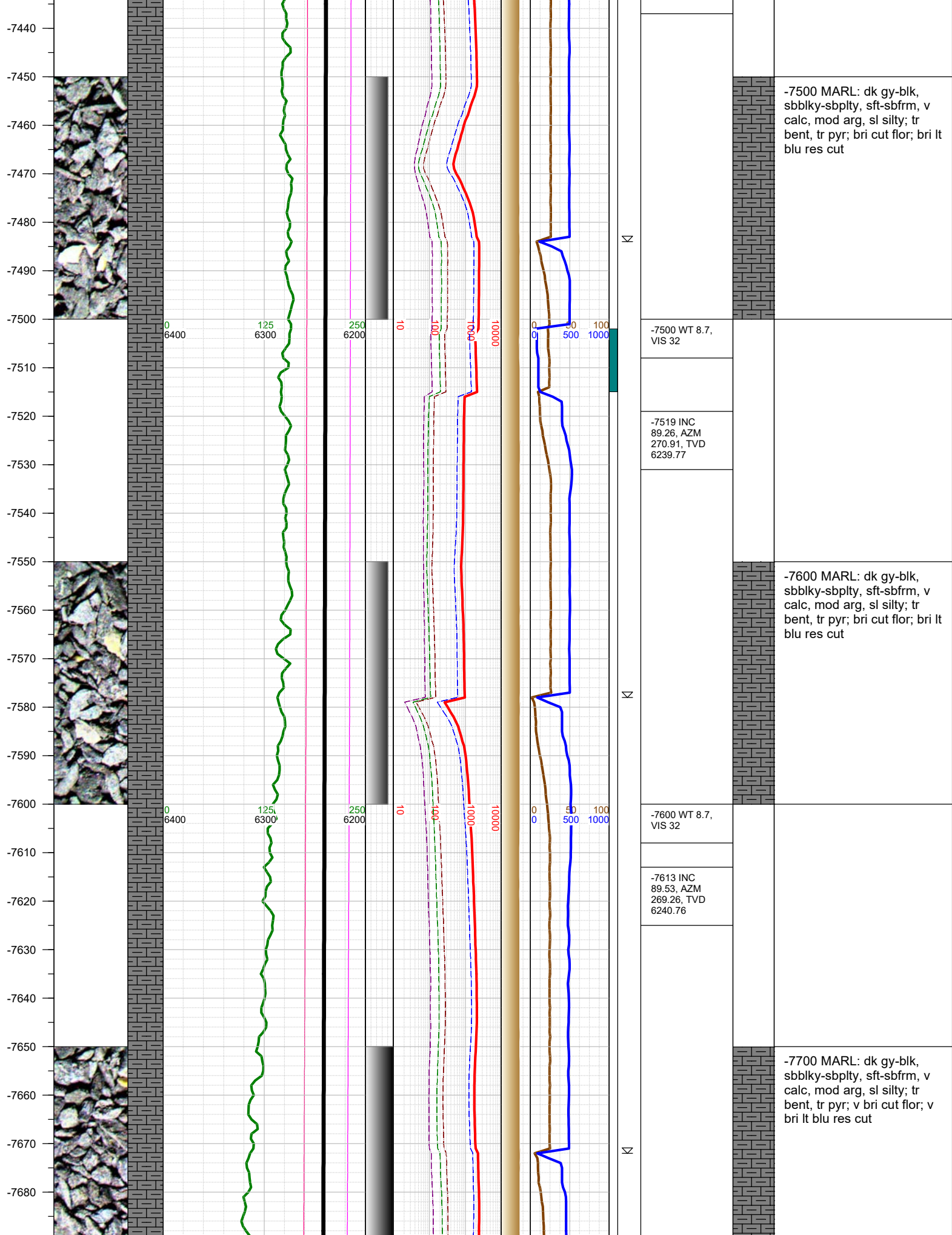

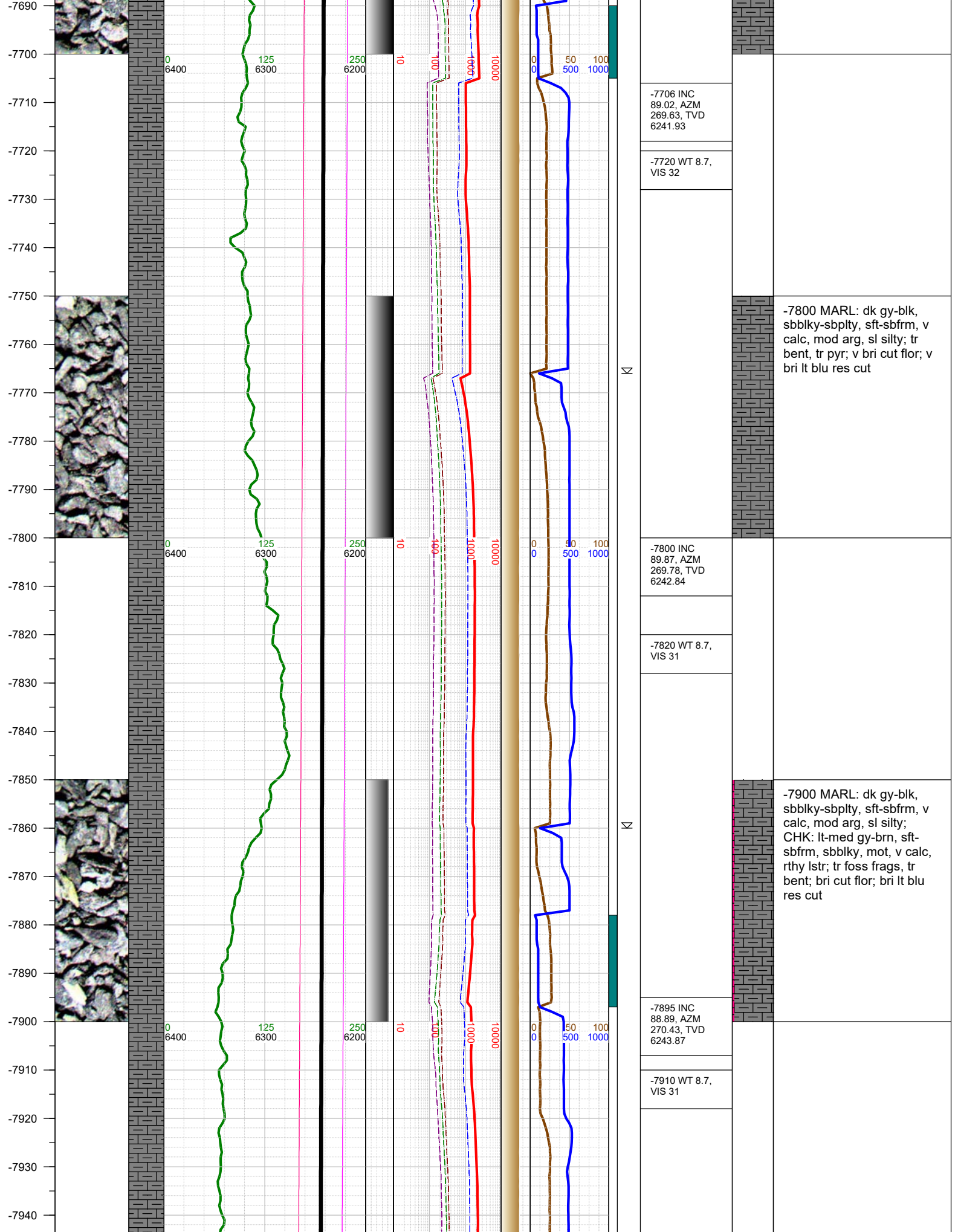

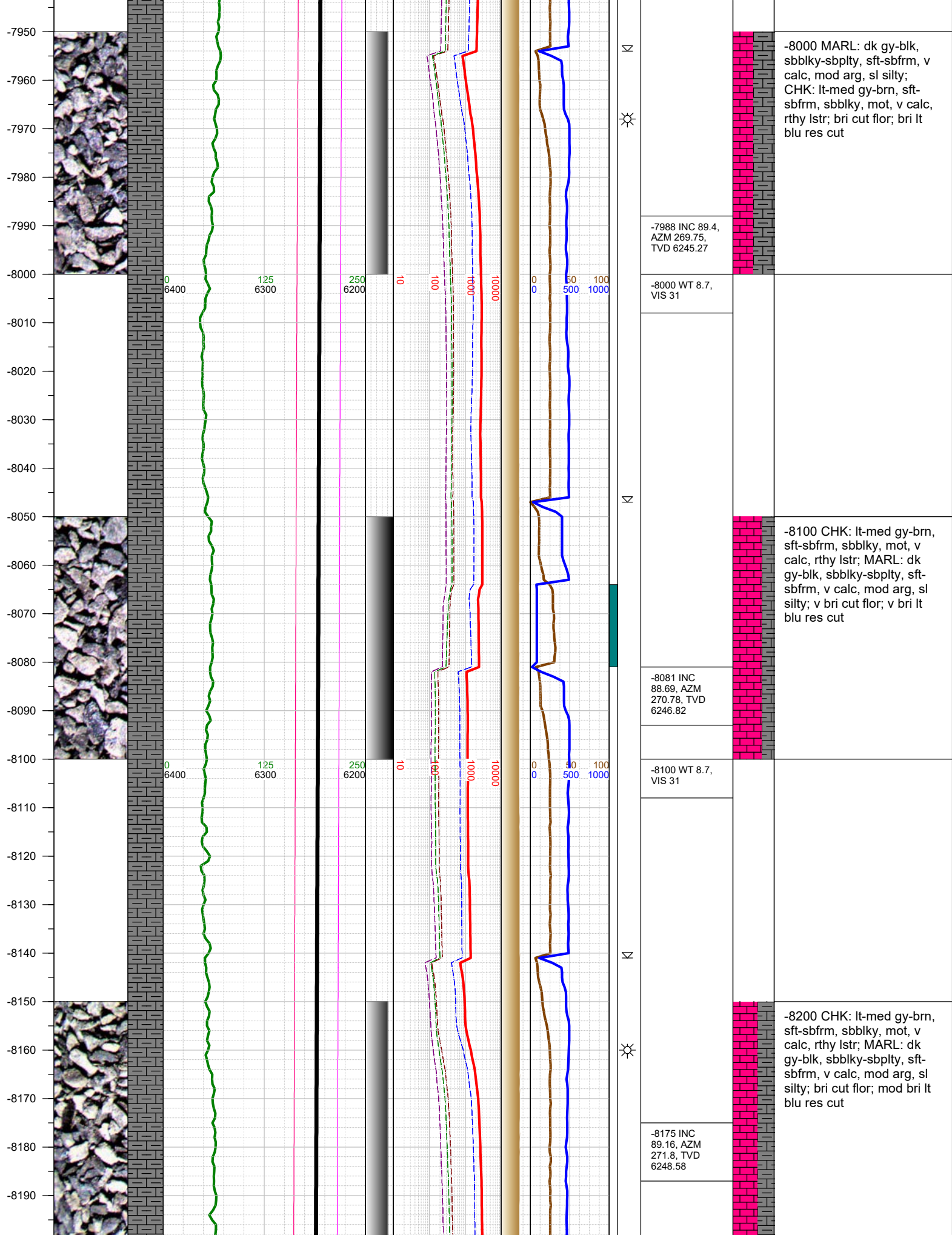

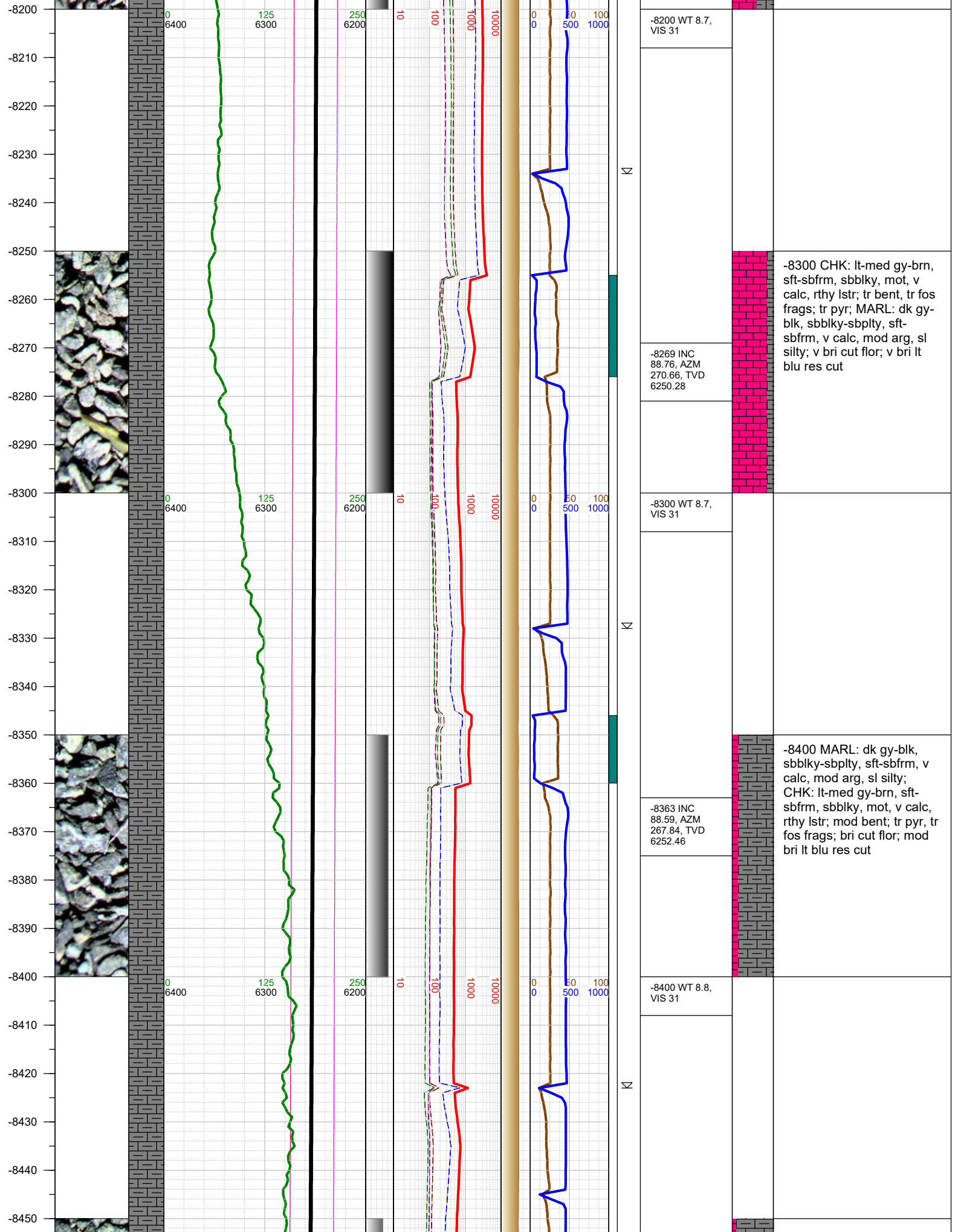

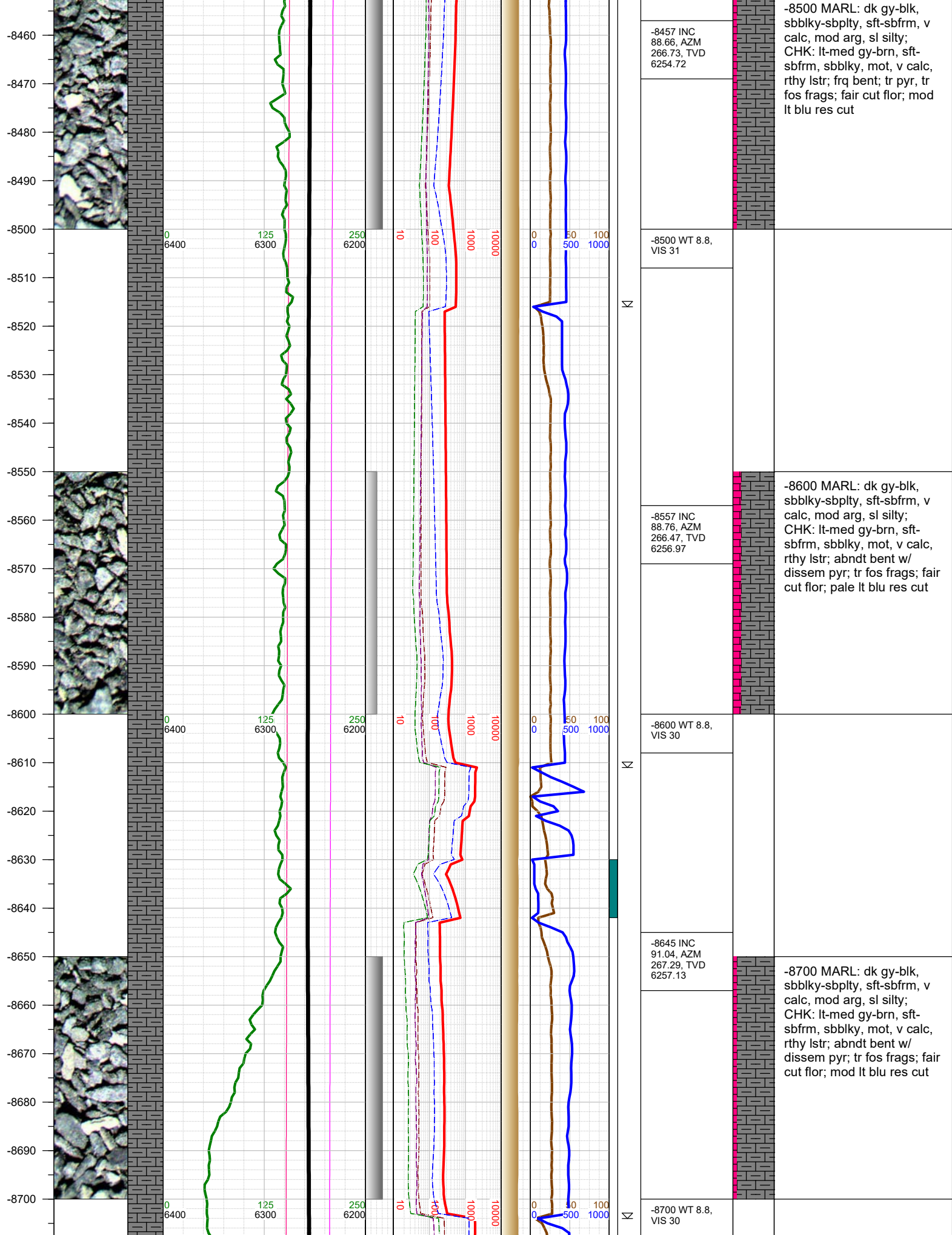

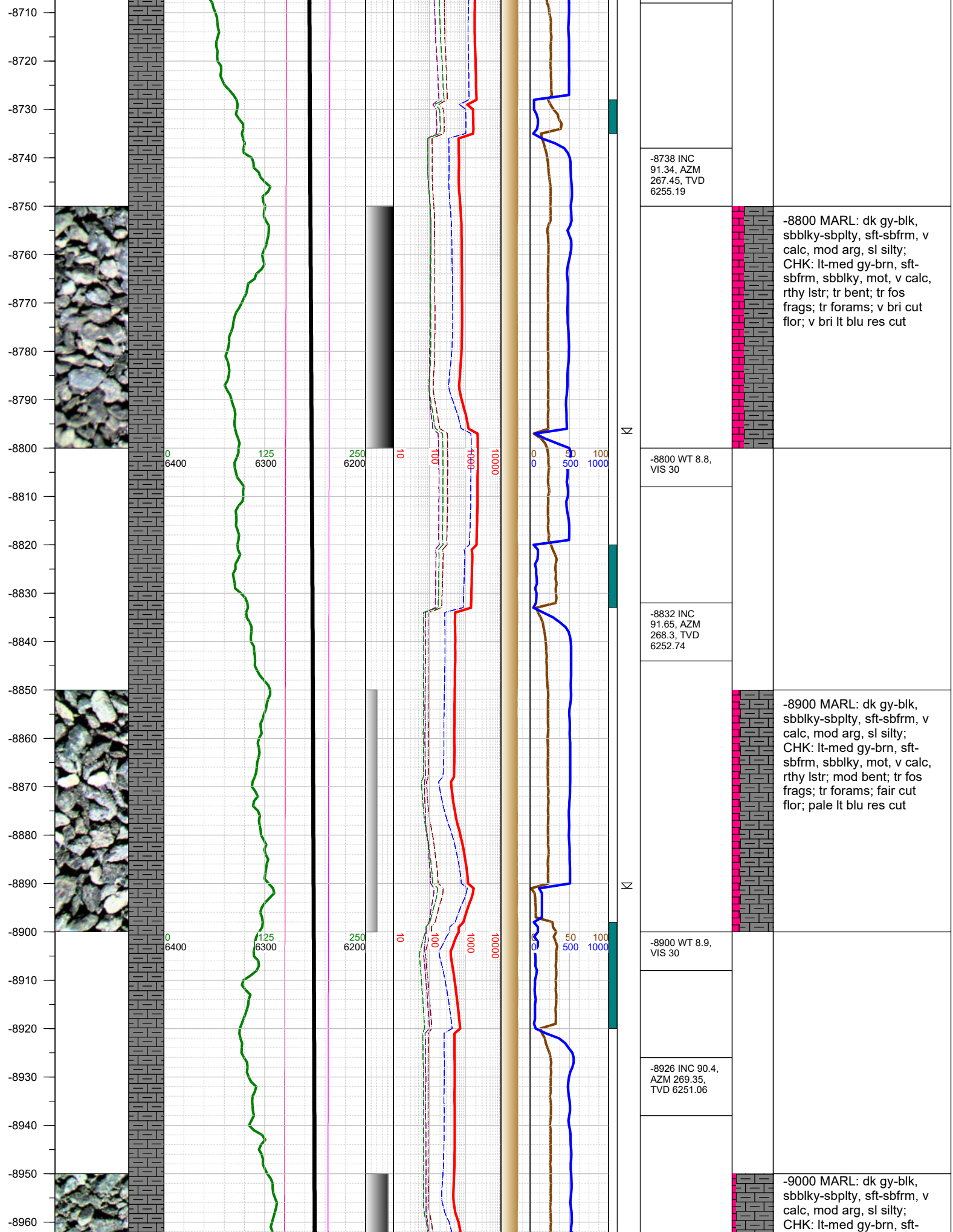

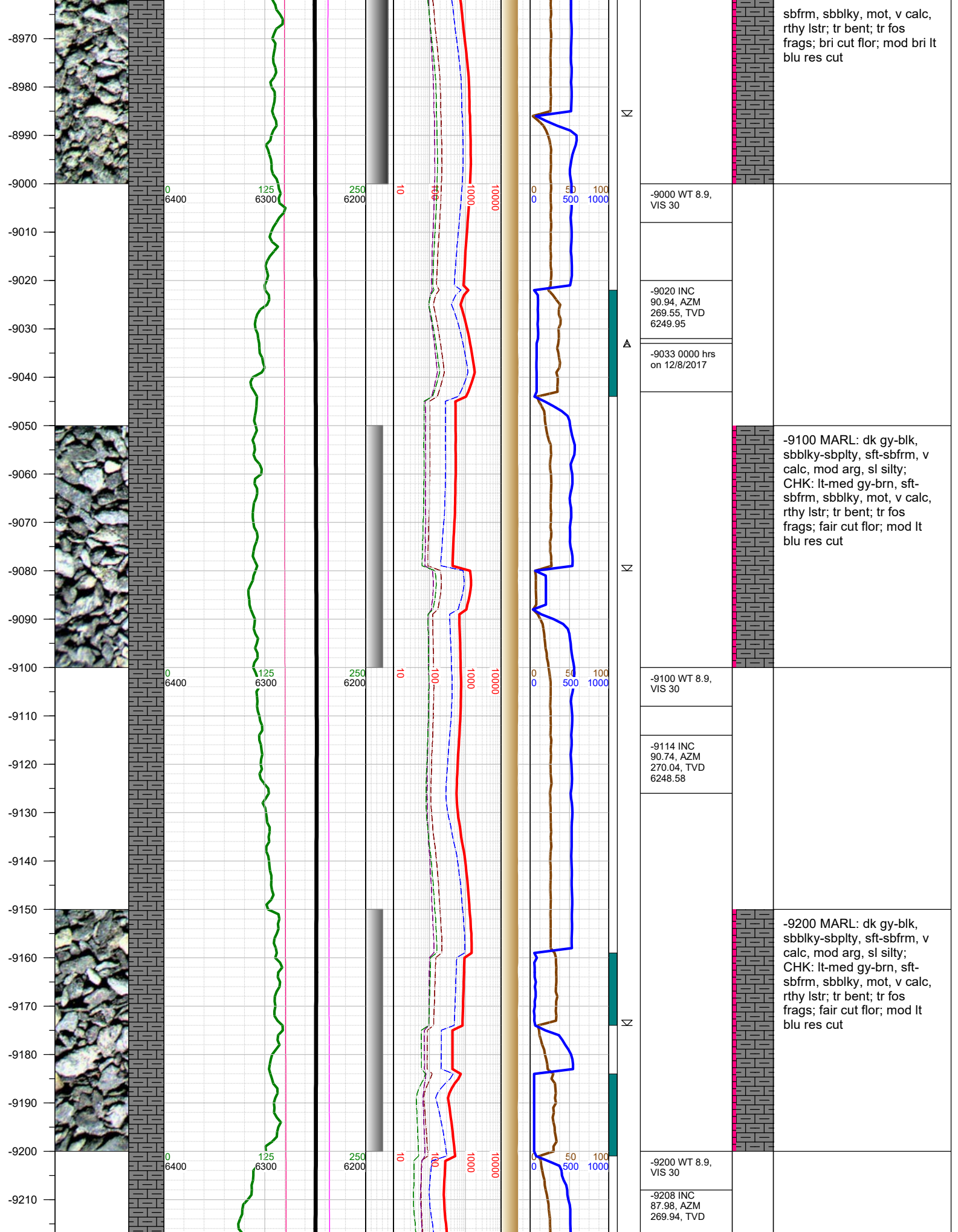

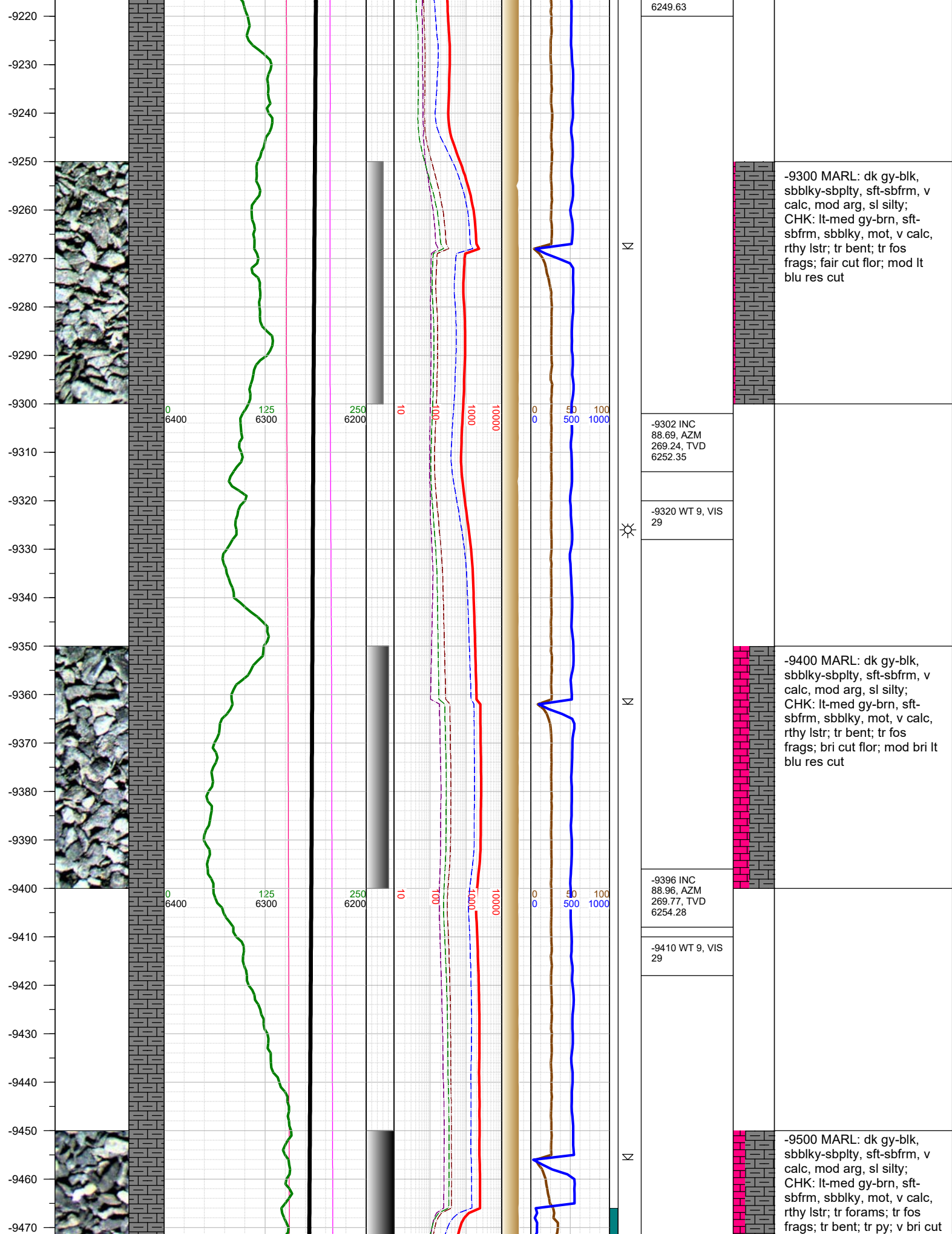

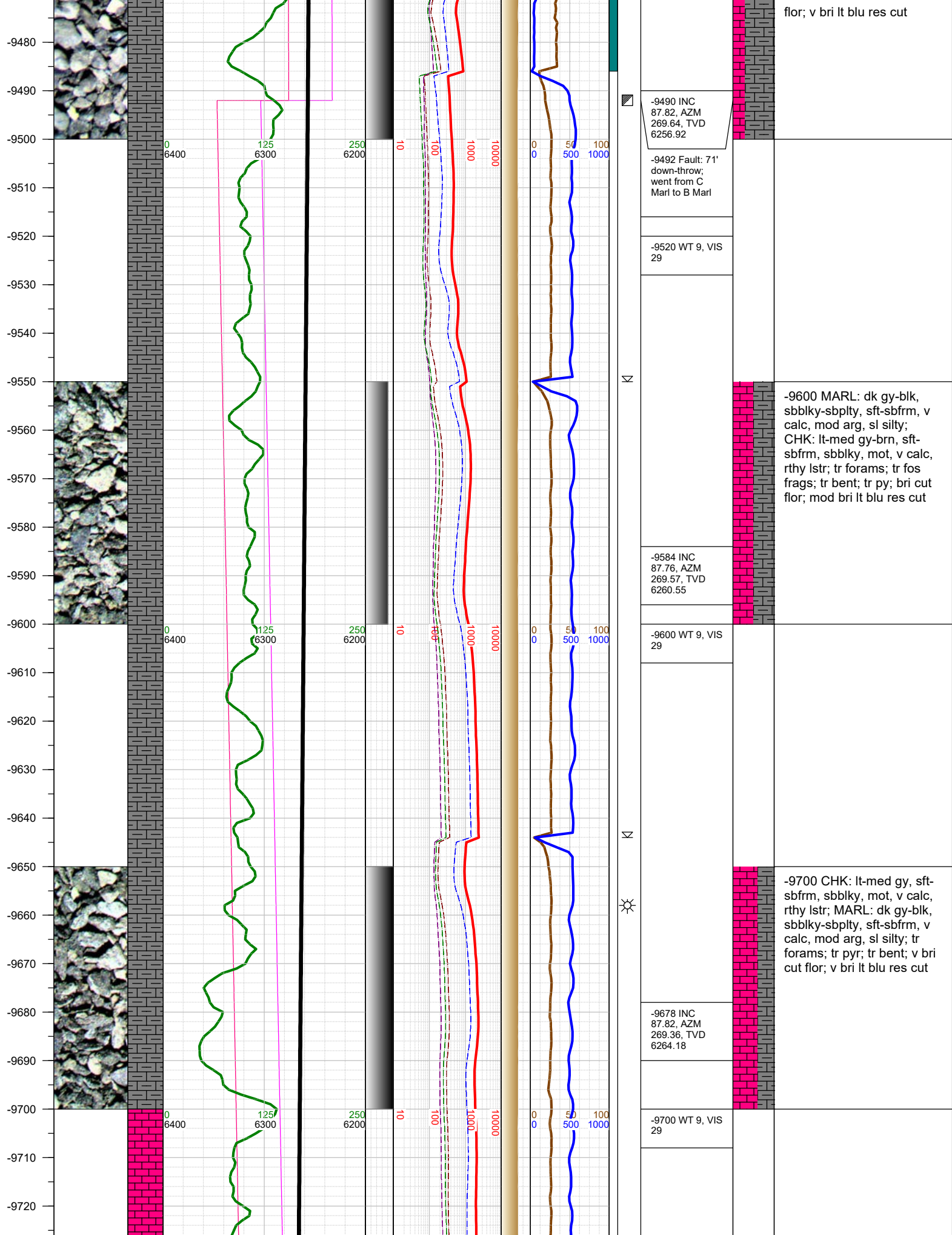

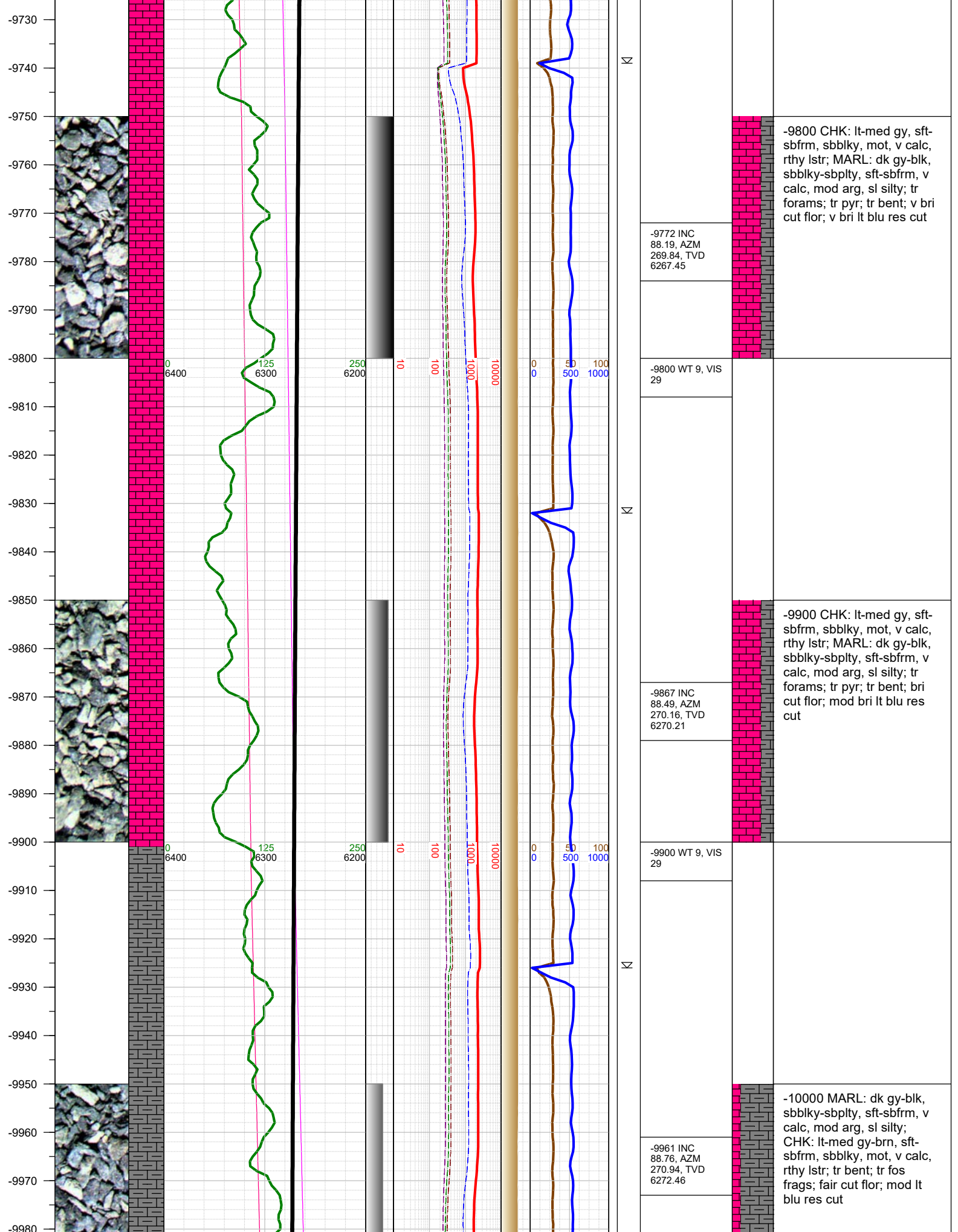

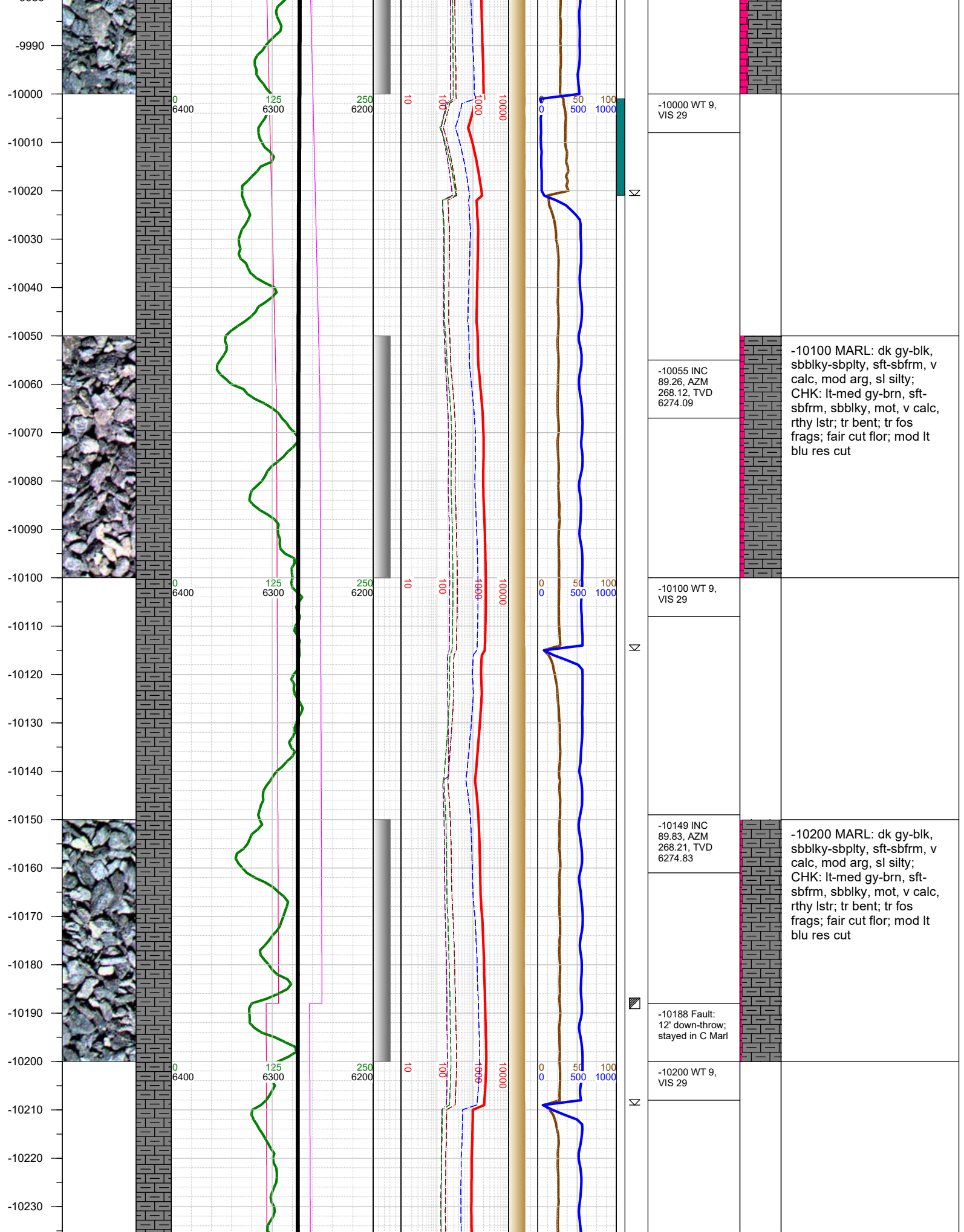

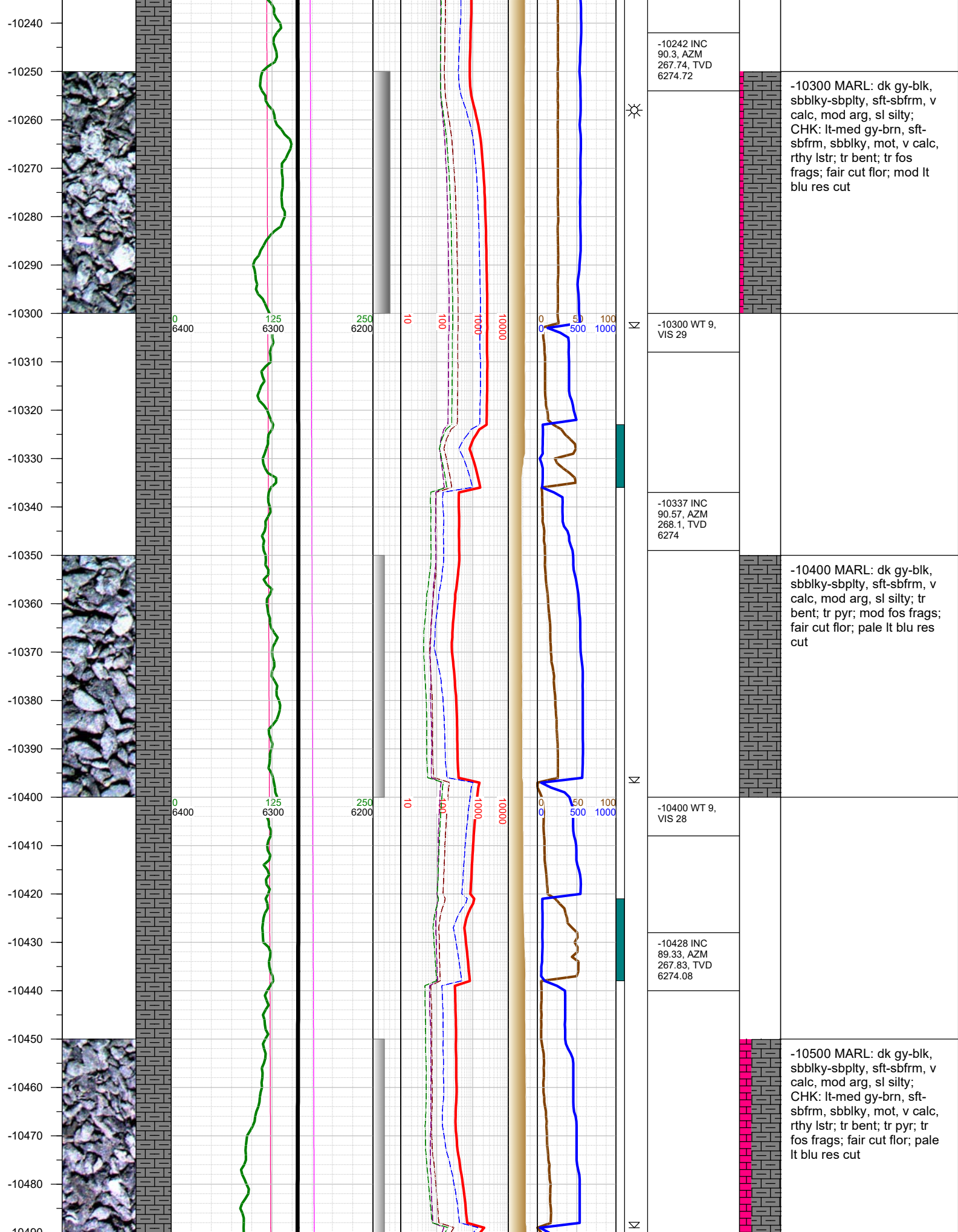

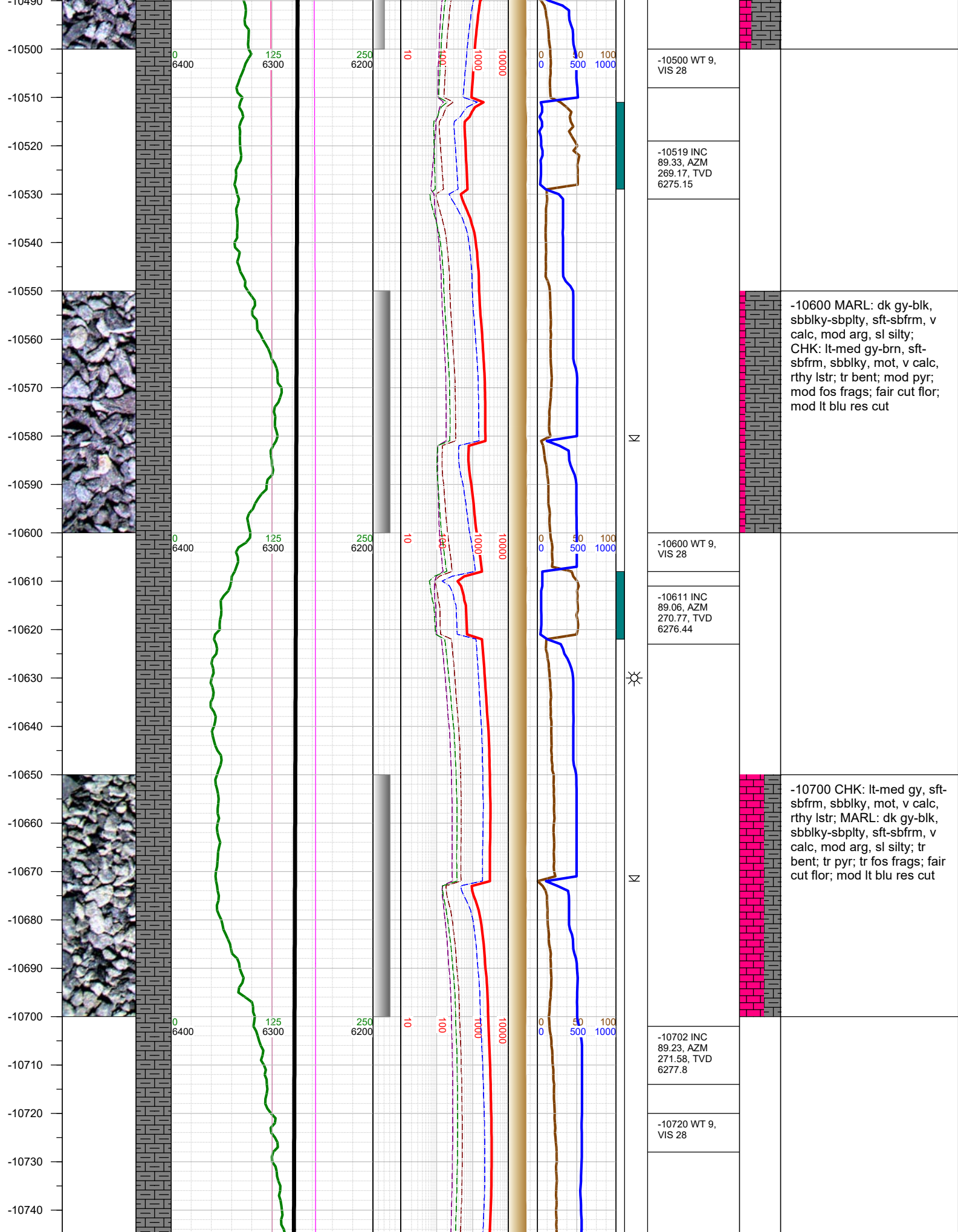

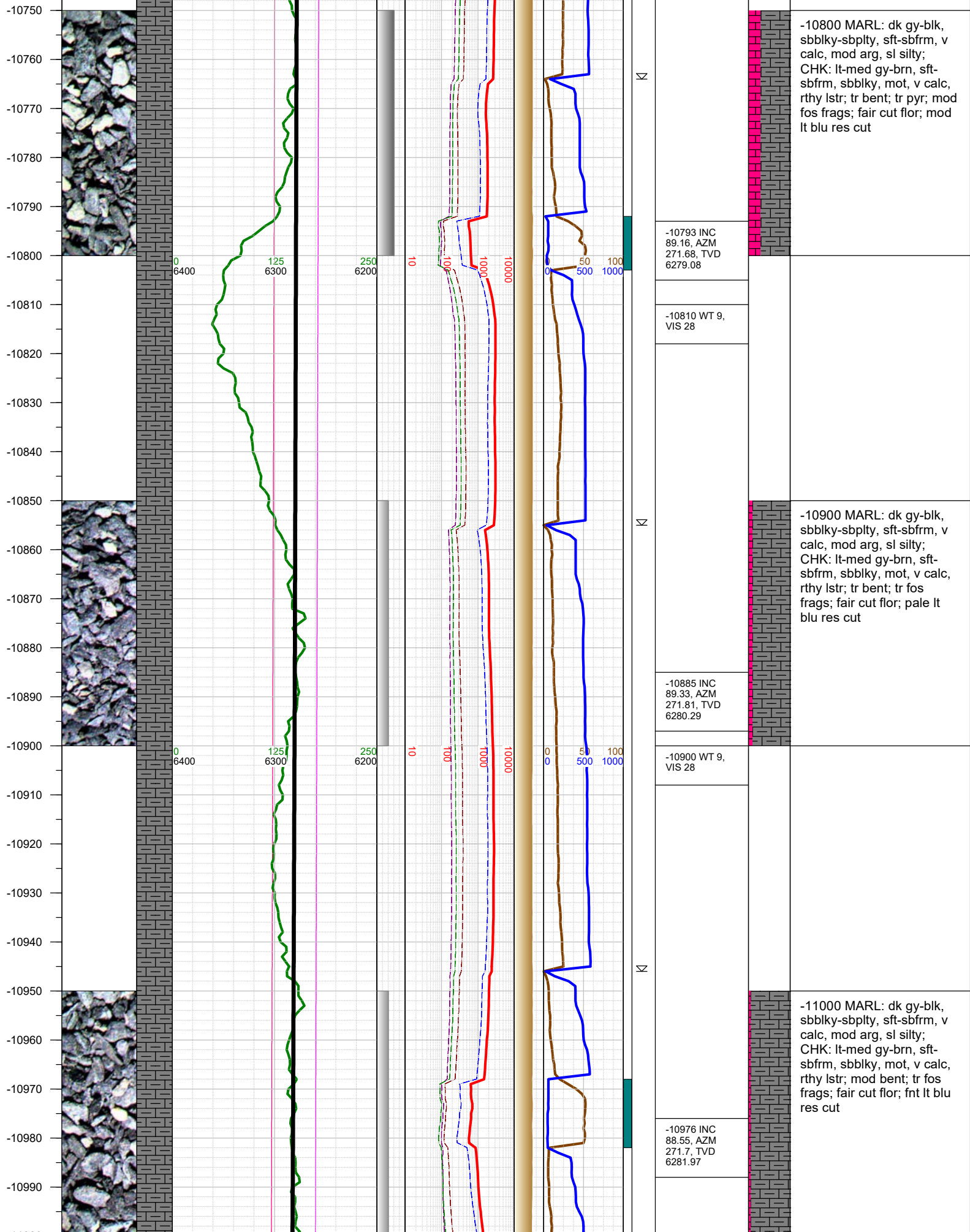

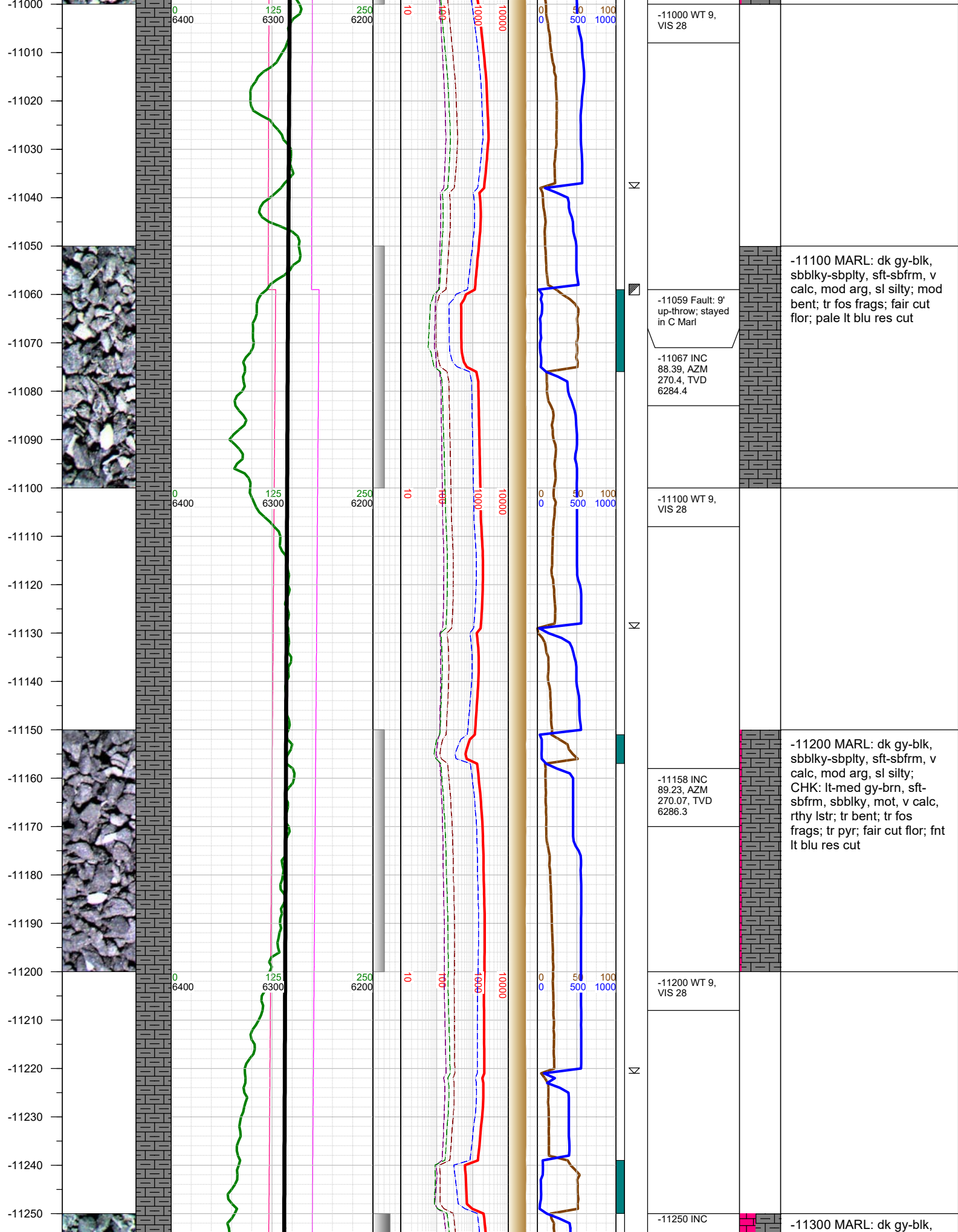

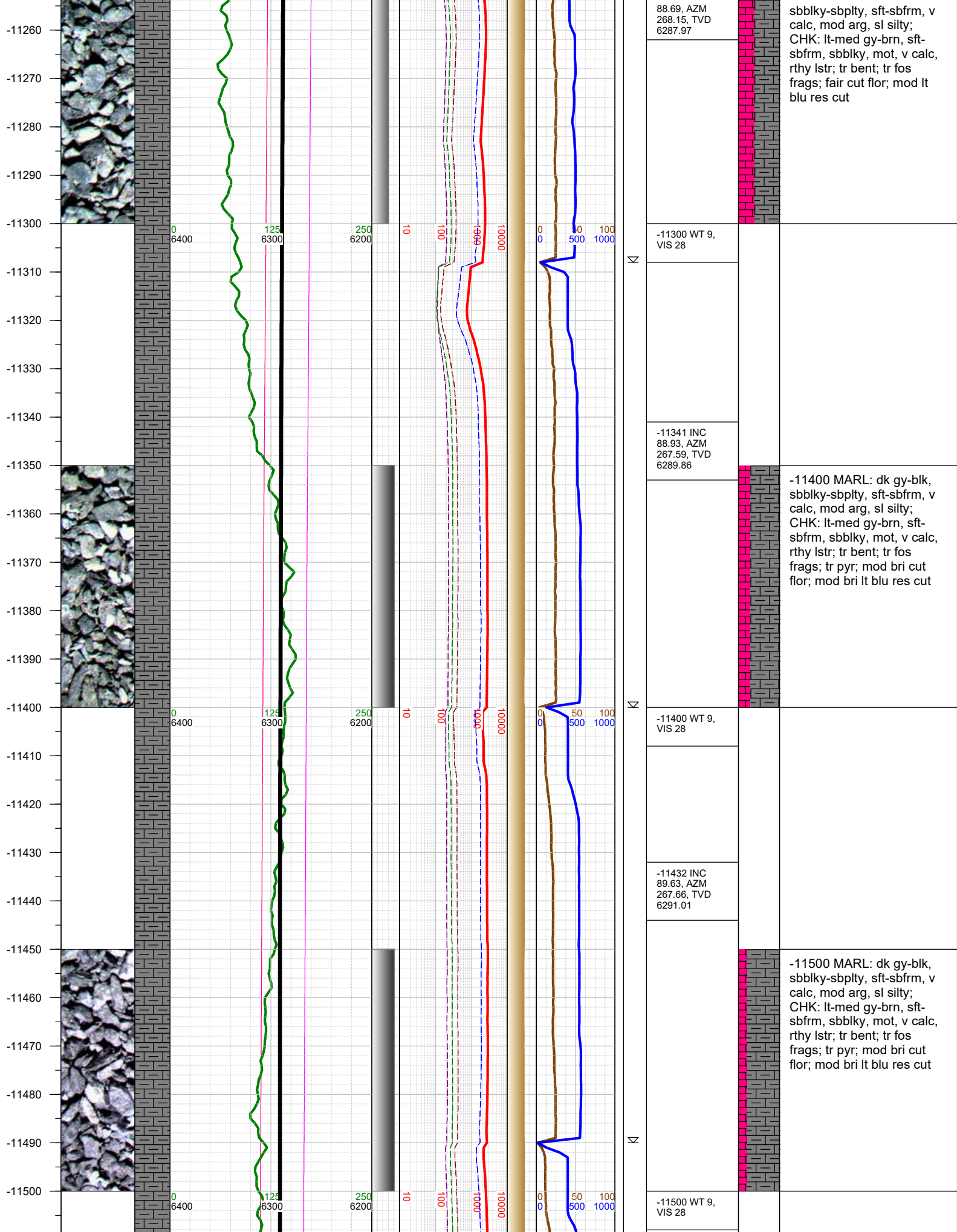

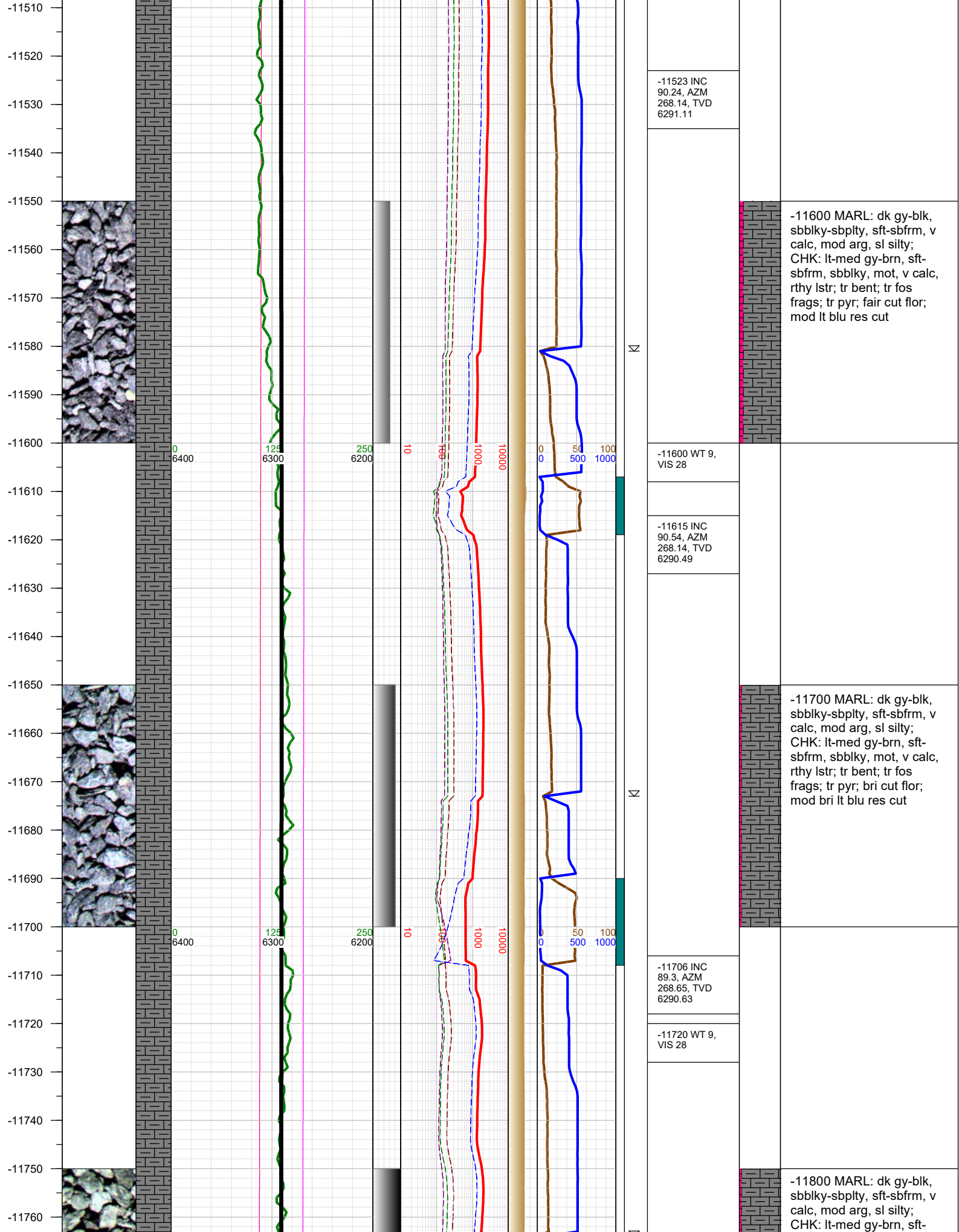

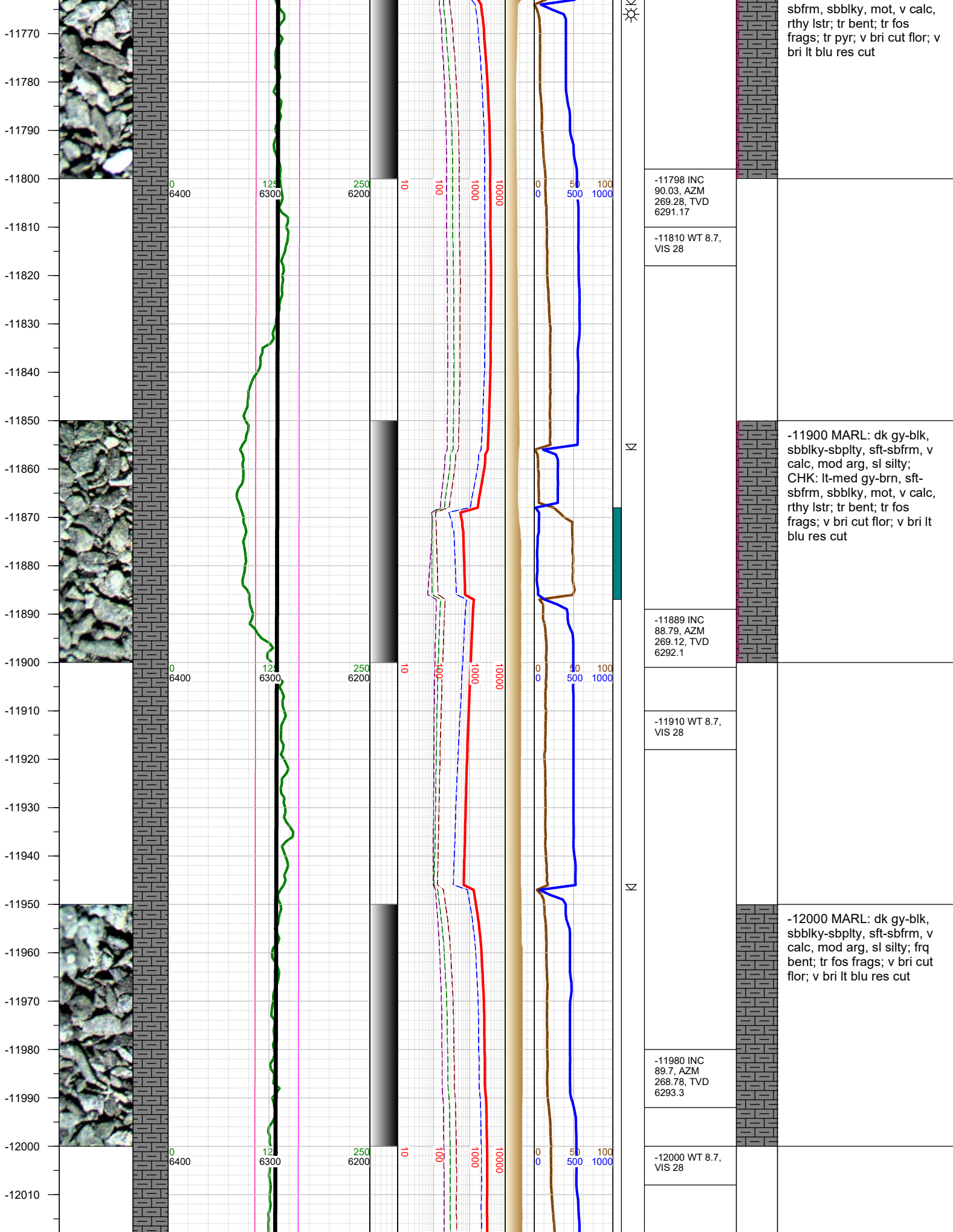

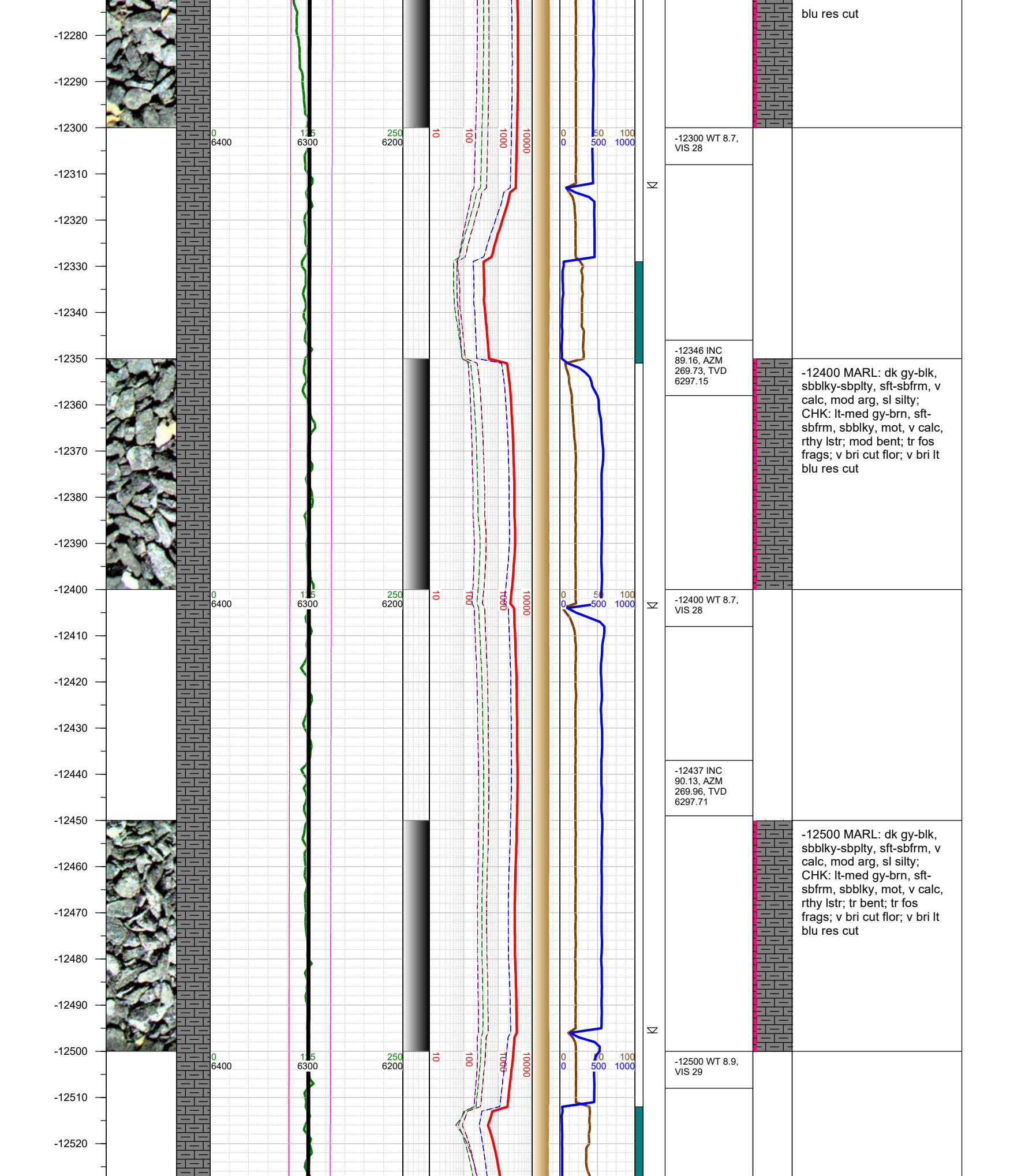

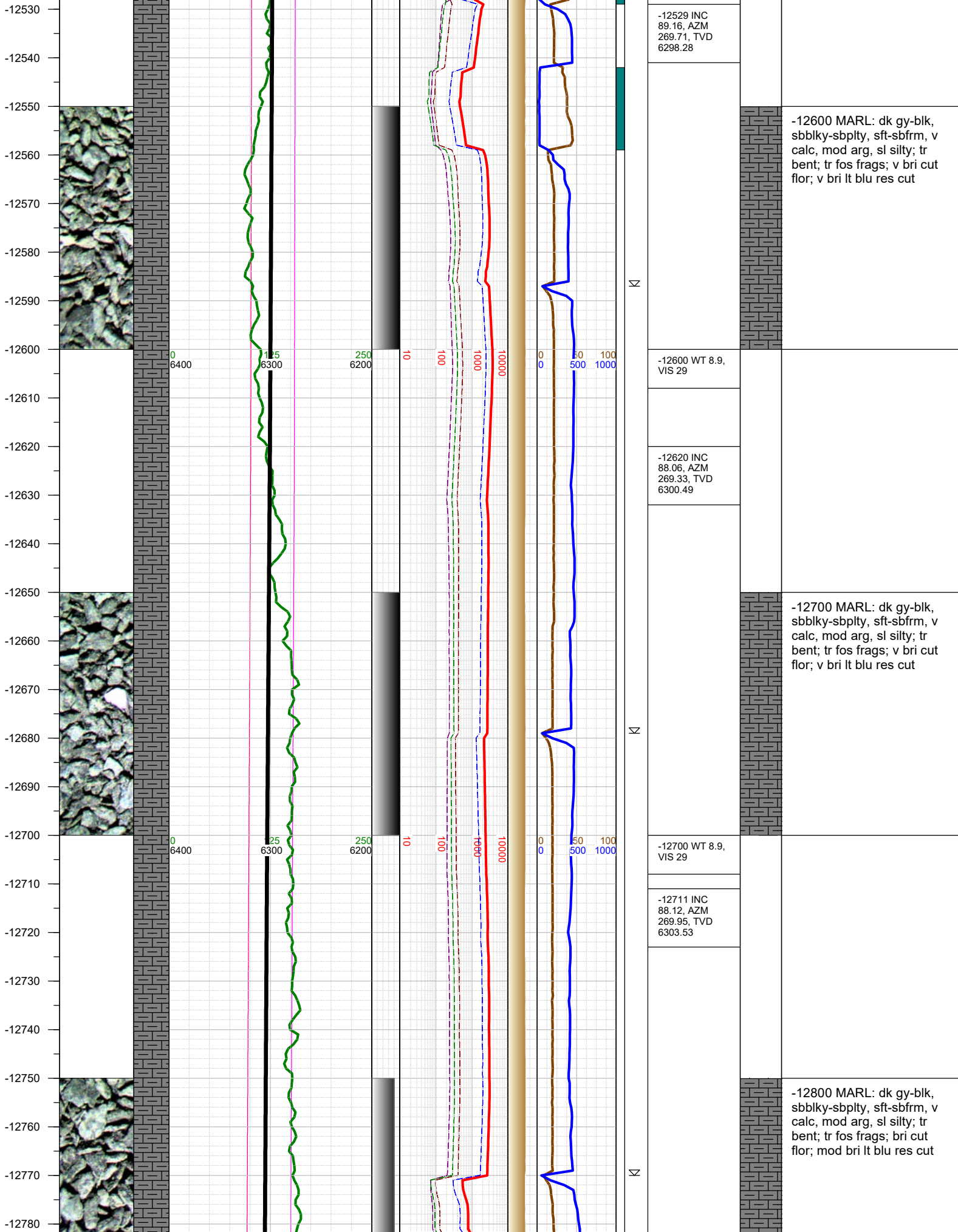

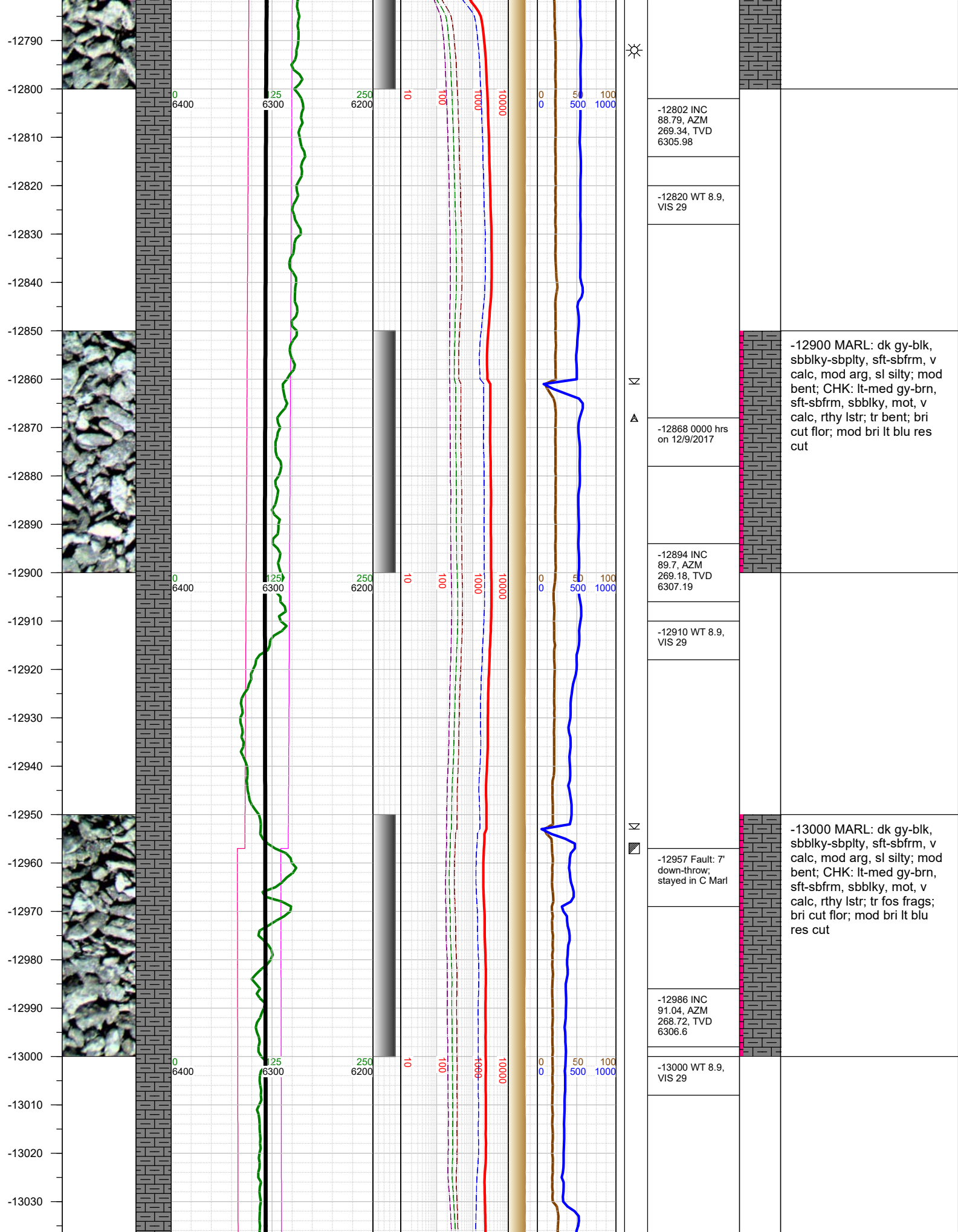

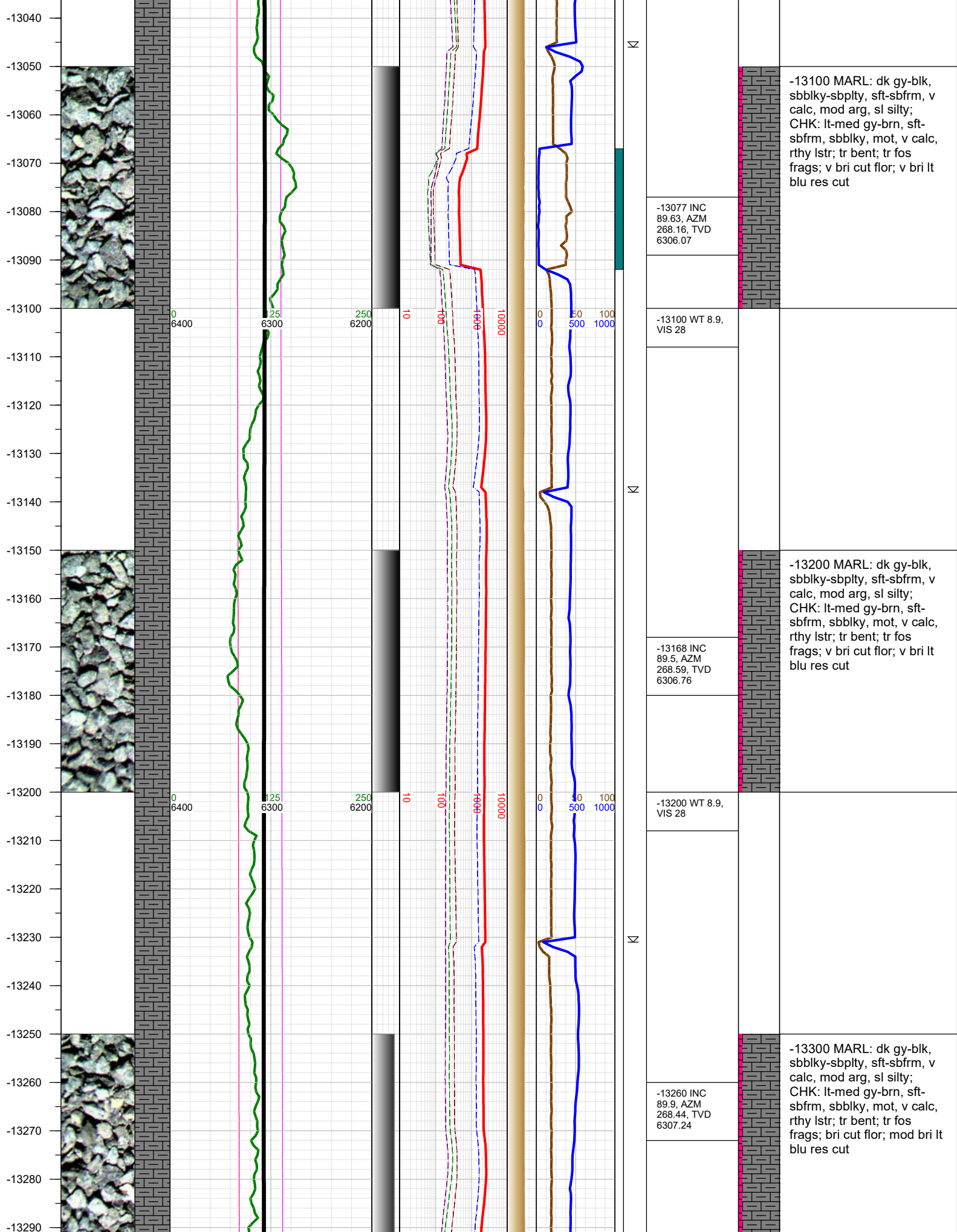

-13100 MARL: dk gy-blk, sbblky-sbplty, sft-sbfrm, v calc, mod arg, sl silty; CHK: lt-med gy-brn, sft-sbfrm, sbblky, mot, v calc, rthy lstr; tr bent; tr fos frags; v bri cut flor; v bri lt blu res cut

-13200 MARL: dk gy-blk, sbblky-sbplty, sft-sbfrm, v calc, mod arg, sl silty; CHK: lt-med gy-brn, sft-sbfrm, sbblky, mot, v calc, rthy lstr; tr bent; tr fos frags; v bri cut flor; v bri lt blu res cut

-13300 MARL: dk gy-blk, sbblky-sbplty, sft-sbfrm, v calc, mod arg, sl silty; CHK: lt-med gy-brn, sft-sbfrm, sbblky, mot, v calc, rthy lstr; tr bent; tr fos frags; bri cut flor; mod bri lt blu res cut

