

# Final Reclamation Inspection

August 6, 2021

Operator: PDC ENERGY INC - 69175

Location ID: 331521

Inspection Document #: 698400010

Weld County, CO

NWSE Section 20 T6N R64W

Logan McConnell, Corey  
McDonough

Reclamation Contractor, COGCC



**COLORADO**

**Oil & Gas Conservation  
Commission**

Department of Natural Resources

Inspection Photos  
Location Name: FOE 33-20  
Location ID: 331521



**Photo 1.** 2019 aerial imagery shows the well location, access road, and associated tank battery.

Inspection Photos  
Location Name: FOE 33-20  
Location ID: 331521

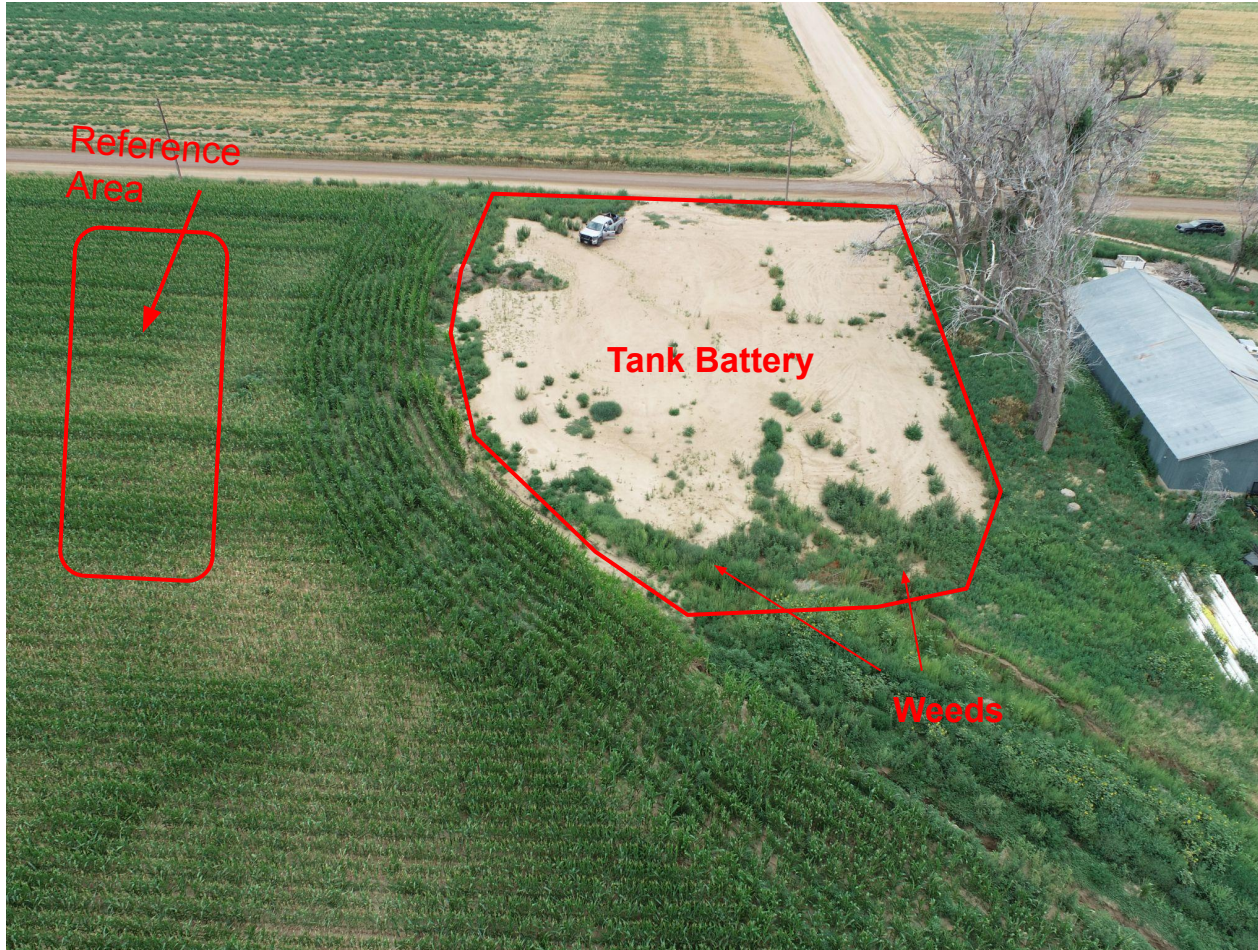

**Photo 2.** Overview photo of tank battery and reference area using a drone (looking east [up]). Photo illustrates that the tank battery does not comply with rule 1004. Crops have not been re-established to pre disturbance levels. Weedy, annual vegetation is present within portions of the site.



Inspection Photos  
Location Name: FOE 33-20  
Location ID: 331521

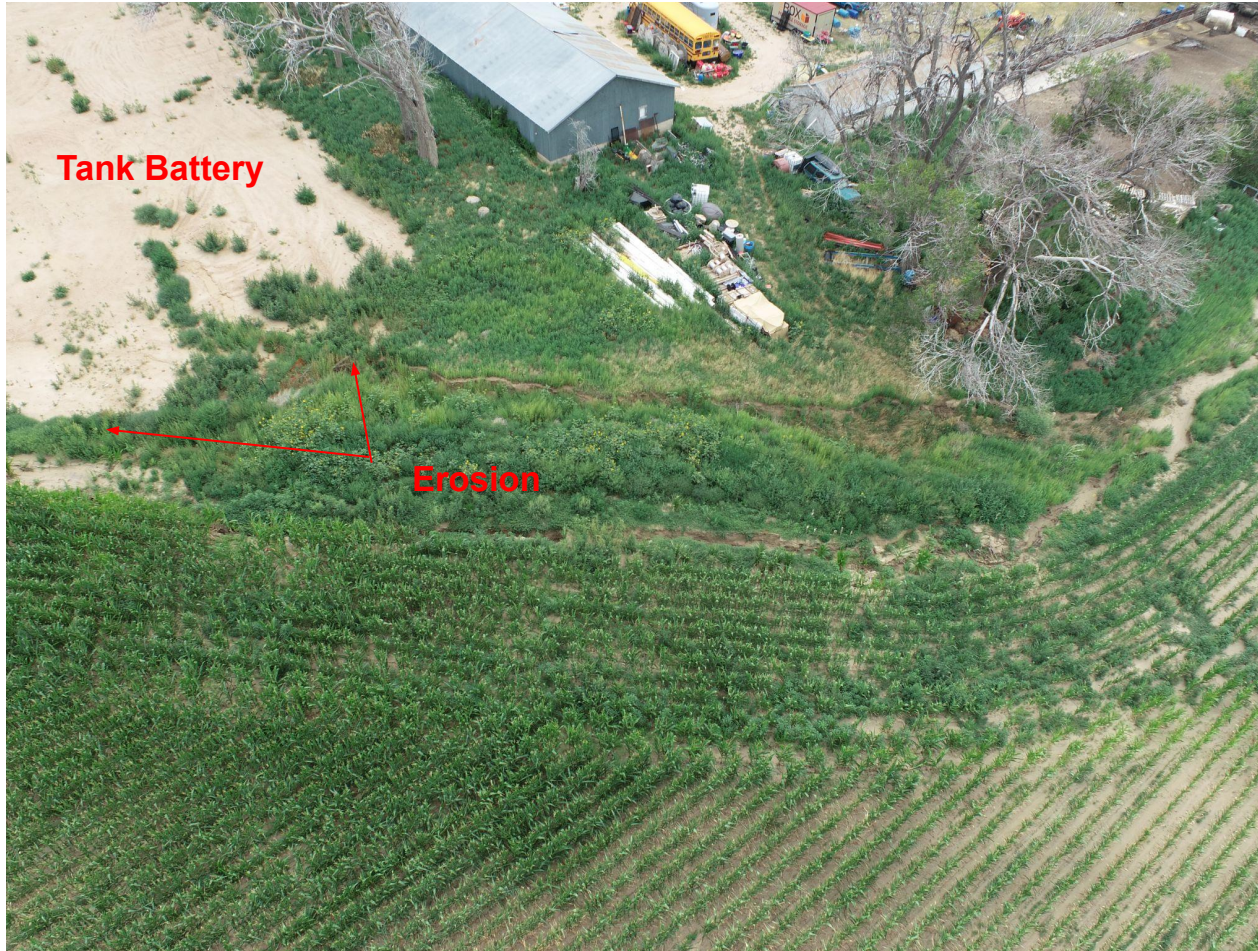

**Photo 3.** Overview photo of tank battery using a drone (looking southeast [up]). Photo illustrates that the tank battery does not comply with rule 1002.f. It appears that irrigation water from the adjacent crop fields are draining towards the western portion of the tank battery. This is causing channelized flows that are causing gully erosion associated with the site.



Inspection Photos  
Location Name: FOE 33-20  
Location ID: 331521



**Photo 4.** Photo along western edge of tank battery (looking southwest). Photo illustrates channelized flows that are causing gully erosion adjacent to the site. See comments in photo 3.



Inspection Photos  
Location Name: NOFF SINGER 2  
Location ID: 327642



**Photo 5.** Photo taken from the tank battery, facing North.  
See comments under Photos 2 and 3.



**Photo 6.** Photo taken from the tank battery, facing East.  
See comments under Photos 2 and 3.



Inspection Photos  
Location Name: NOFF SINGER 2  
Location ID: 327642



**Photo 7.** Photo taken from the tank battery, facing South.  
See comments under Photos 2 and 3.



**Photo 8.** Photo taken from the tank battery, facing West.  
See comments under Photos 2 and 3.



Inspection Photos  
Location Name: FOE 33-20  
Location ID: 331521

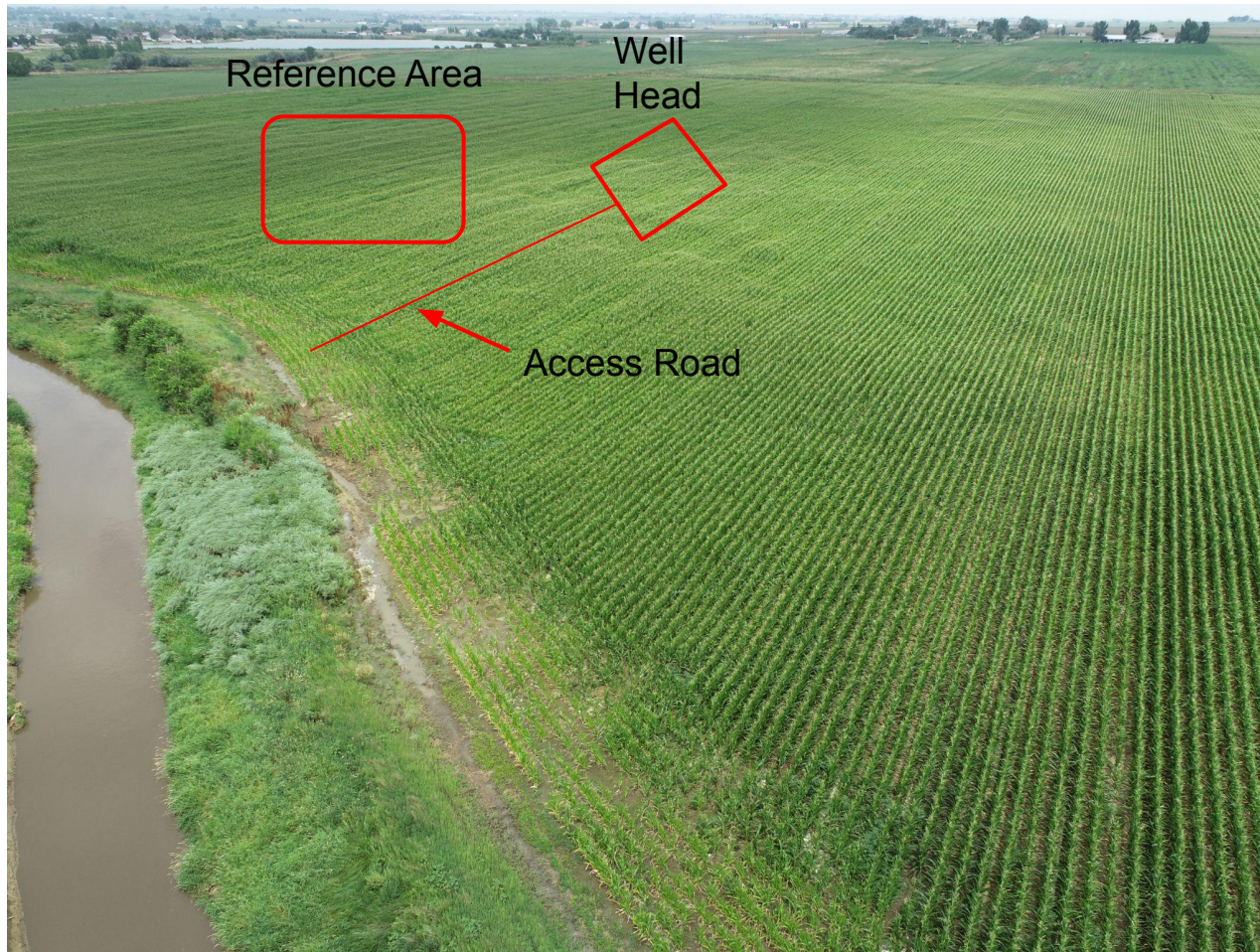

**Photo 9.** Overview photo taken using a drone, looking north towards the access road, well head, and reference area. Photo shows the well location and access road appear to meet final reclamation requirements.



Inspection Photos  
Location Name: FOE 33-20  
Location ID: 331521

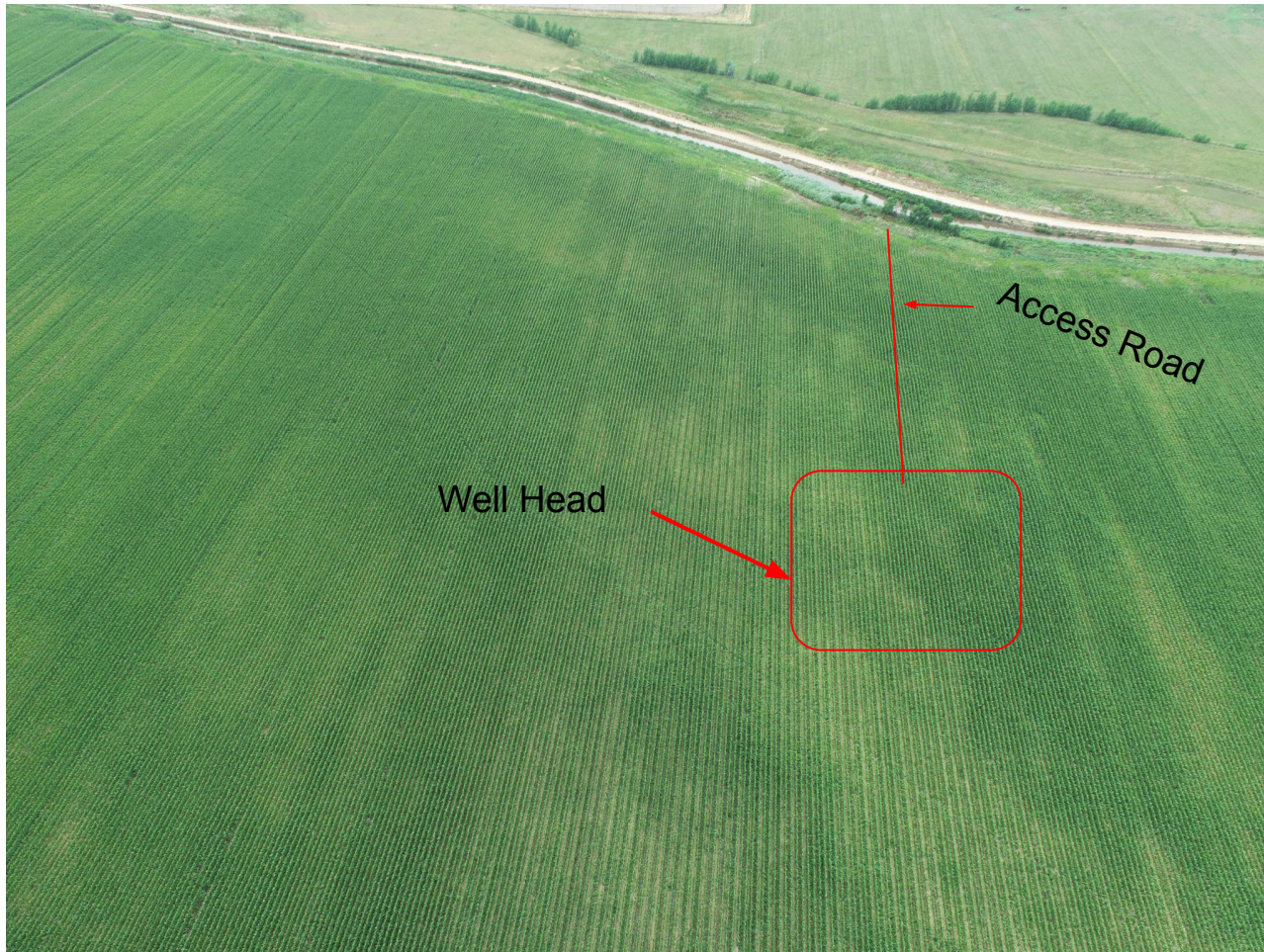

**Photo 10.** Overview photo taken using a drone, looking south towards the well head and access road. Photo shows the well location and access road appear to meet final reclamation requirements.