

Lupton #1: Task 2 - Plug and Abandon - 391175 077-08398

Lupton #1

Prepared	8/20/2021	Notes: Spud 11/24/1981
FIELD NAME	Peach Tree	
FIELD NUMBER	67950	

LOCATION

Basin	Piceance
Location-Townships	9S
Location-Ranges	103W
Elevation	4,659'

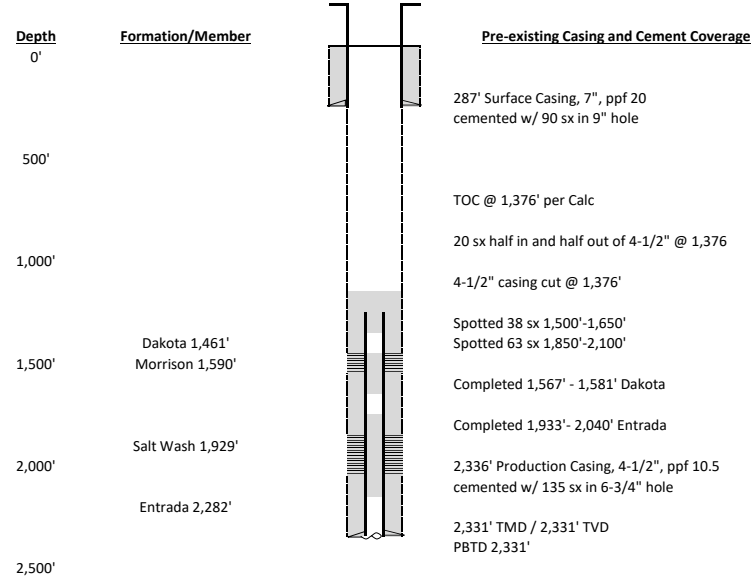

Space	Hole/Csg	Csg
Annulus above shoe	7	4.5
Annulus below shoe	6.75	4.5
Casing		4.5
Plug #	sx	bbls

Total	0	0
-------	---	---

\*BOP or other mechanical method should be used for well control

