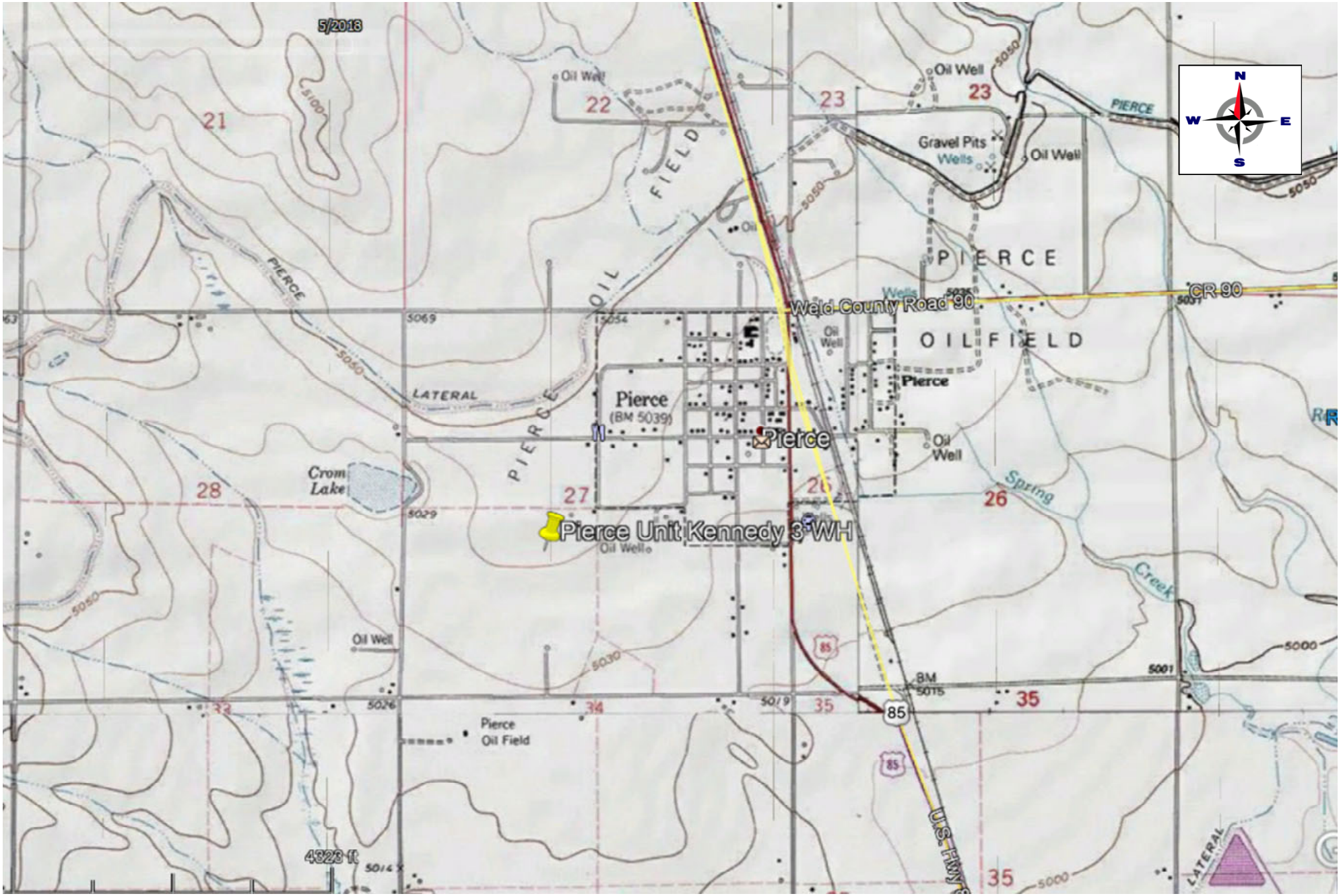

PROJECT NO:	General Location Map Pierce Unit Kennedy #3 Wellhead S27 T8N R66W Weld County, Colorado	ENTRADA CONSULTING GROUP Great Western OPERATING COMPANY, LLC	1001 17th Street, Suite 2000 Denver, CO 80202 TEL. 303-398-0302
DRAWN BY: BFB			
DATE: 3/31/2021			

FIGURE

1