

# **K.P. Kauffman Company, Inc.**

Longmont Farms #5 Flowline Release

Remediation Project#: 18932  
Weld County, Colorado

Site Investigation and Remediation Report

Submitted: August 13, 2021

---

## **1.0 INTRODUCTION**

---

K.P. Kauffman Company, Inc. (KPK) has performed an investigation and remediation following the discovery of the Longmont Farms #5 flowline release (Remediation Project# 18932) in Weld County, Colorado. The flowline release was discovered on 1/19/2021, northeast of the intersection of Weld County Road (WCR) 16 and WCR 7. The location of the flowline release is illustrated on Figure 1 which has been provided in Appendix A. KPK has performed excavation activities to further investigate and remediate the flowline release location, as well as completed necessary repairs to bring the flowline back into service. Based on completed site investigation and remediation activities performed, the soil impacts from flowline release location have been 1) delineated both vertically and horizontally and 2) removed and disposed of at a certified disposal location. A piezometer was installed at the request of the COGCC to determine if there was a pathway to ground water. Based on the depth of the excavation at 13 ft, and the absence of water down to a depth of 17 ½ ft, no pathway to ground water exists. The ground water well report is attached to COGCC Form 27 Doc#402777901.

---

## **2.0 FIELD ACTIVITIES**

---

### **2.1 Flowline Release Investigation**

On, or about June 21, 2021 excavation of impacted soil as a result of the flowline release was completed by KPK. The excavation of contaminated soil created an area of approximately 70 feet (ft.) long, 75 ft. wide, and 13 ft. deep. The excavation area is illustrated in Figure 2 which has been provided in Appendix A. Photographs of the excavation have been provided in Appendix B. Top soil was present along the sidewalls of the excavation area from the surface to 1 ft. below ground surface (BGS). The top soil was underlain by sandy clay to the base of the excavation area. Groundwater was not encountered during the excavation process. A piezometer was installed at adjacent to the excavation down to a depth of 17 ½ feet BGS. The Piezometer was checked several times and no groundwater was observed (see GW report attached to COGCC Form 27 402777901). Due to the observed presence of a minimum of 4 feet of clean material, KPK asserts no pathway to ground water exists.

Prior to the collection of discrete soil samples, the sidewalls and floor of the excavation area were field screened using a photoionization detector (PID) equipped with a 10.8 electro-volt lamp. PID field screening did not detect any presence of volatile organic compounds (VOCs) in the soil,



indicating that the contaminated soil had been fully excavated and that the soil impacts associated with the flowline release had been defined both vertically and horizontally. Removal of impacted soil was confirmed with soil sampling and analysis described below.

Based on excavation size and disposal tickets, KPK removed and estimated 2,400 tons (2,000 cubic yards) of impacted soil from the flowline release location and hauled it to a certified disposal facility. Soil manifests for the contaminated soil have been included in Appendix C.

## **2.2 Soil Sampling**

On June 21, 2021, KPK collected ten (10) soil samples from the excavation area at a depth of 7 ft. BGS on the sidewalls and 13 ft on the excavation center. The soil sample locations were chosen based on the results of PID field screening. Based on PID field screening producing no detection of VOCs from the excavation area, two soil samples were collected from sides of the side walls and floor, as a best representation of the entire excavation area. The soil sample locations are illustrated in Figure 2 which is included in Appendix A.

The collected soil samples were field screened for VOCs with a PID. The PID did not detect a presence of VOCs in any of the soil samples. The collected soil samples were screened for odors, staining and/or discoloration. None of the samples exhibited any hydrocarbon odor, staining or discoloration.

## **2.3 Analytical Results**

The soil samples were handled with clean, new, nitrile gloves and placed in laboratory supplied sample containers and labeled. Collected soil samples were placed in a cooler with ice and delivered to a certified laboratory under chain-of-custody documentation. Per COGCC Rule, all collected soil samples were analyzed for the full suite of Table 915-1 analytes, including inorganics and metals.

The laboratory results indicated soil samples collected from the excavation area were either non detect or below the COGCC reporting limit based on thresholds established in Table 915-1, with the exception of arsenic. Three background sample was collected to show that arsenic is naturally occurring in high concentrations in the area of the flowline release location. The results of the background sample show native soils have arsenic concentrations comparable to the confirmation soil samples collected from the excavation area (i.e., samples collected from the

excavation area had measured arsenic levels within 1.25x the collected background sample). The laboratory results have been summarized in Appendix D.

The laboratory analytical reports and chain-of-custody (COC) forms are included in Appendix E.

---

---

### **3.0 CONCLUSIONS AND RECOMMENDATIONS**

---

---

On or about June 21, 2021, the excavation of contaminated soil at the Longmont Farms #5 flowline release was completed to a depth of 13 ft. No groundwater was encountered during the excavation process. Ten (10) discrete soil samples were collected and analyzed for analytes in Table 915-1 following the completion of excavation activities. The laboratory results indicated that only arsenic exceeded thresholds established in Table 915-1; however, the analytical results of the collected background sample show that arsenic is naturally occurring above the threshold in Table 915-1.

Based on the analytical results of the soil samples and water, additional work at the flowline release location is not warranted at this time.

## **Appendix A: Location Maps**



Date:	January 2021
Designed By:	K.P. Kauffman Co.
Drawn By:	MWK



K.P. Kauffman Company, Inc.  
1675 Broadway, Suite 2800  
Denver CO, 80202

**K.P. Kauffman Company, Inc.**  
**Longmont Farms Unit #5 Flowline Release**  
SWSW, Section 27, Township 2 North, Range 68 West  
Weld County, Colorado

**Figure #1**  
Site Map



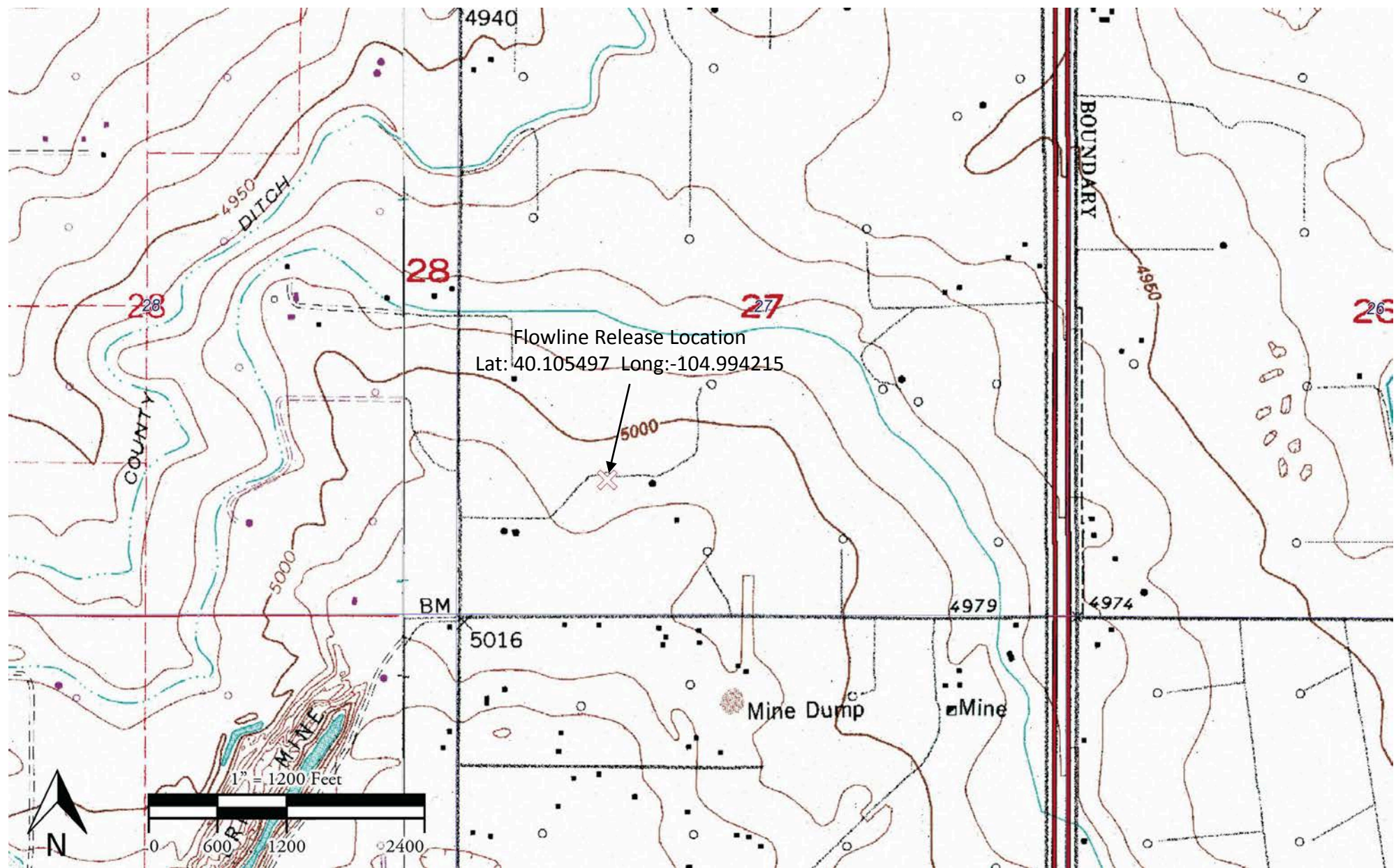

Date: January 2021

Designed By: K.P. Kauffman Co.

Drawn By: MWK



K.P. Kauffman Company, Inc.  
1675 Broadway, Suite 2800  
Denver CO, 80202

K.P. Kauffman Company, Inc.  
Longmont Farms Unit #5 Flowline Release  
SWSW, Section 27, Township 2 North, Range 68 West  
Weld County, Colorado

Figure #2  
Topo Map



Untitled Map  
Write a description for your map.



Legend

—

Approx. Limits of Excavation

X

Soil Sample Location

Soil Sample Details:  
Soil Samples Collected 06/21/21 & 06/22/21

Sample ID	Latitude	Longitude	Depth (ft.)
NC	40.105528	-104.994225	7
N(#1)	40.105542	-104.994125	7
EC	40.105461	-104.994075	7
E(#2)	40.105378	-104.994083	7
SC	40.105347	-104.994192	7
S(#3)	40.105353	-104.994281	7
WC	40.105397	-104.994342	7
W(#4)	40.105508	-104.994339	7
F	40.105444	-104.994258	13
F(#5)	40.105447	-104.994167	13

\*#6(BG), #7(BG), and #8(BG) collected below topsoil at approx. 2' BGS

## **Appendix B: Excavation Pictures**



## Longmont Farms #5 Flowline Photos





## **Appendix C: Soil Manifests**

DUPLICATE TICKET

Front Range Landfill  
FRONT RANGE LANDFILL  
PO Box 320  
Erie, CO 80516

Weighed: AMY B  
BILL TO: 2140  
K P KAUFFMAN COMPANY  
1675 BROADWAY STE 2800  
DENVER CO 80202-4519

Vehicle ID: KP\_631  
Reference: FR16050  
Grid: FRL-WK1  
NOTES:: PETROLEUM CONT SOIL DRILL CUTT  
YARDS:: K P KAUFFMAN  
PO#:: BY TON  
Manifest#: 4704

DATE IN: 05/11/2021 TIME IN: 10:09:41  
DATE OUT: 05/11/2021 TIME OUT: 10:09:41

INBOUND TICKET Number: 03-02077318

SCALE 1 GROSS WT.	43020 LB
STORED TARE WT.	24160 LB
NET WEIGHT	18860 LB

\*\* REPRINTED BY \*\*  
AMY B at 10:10:41

Qty	Description	Amount
9.43	ContSoil-E&P/Ton	

X \_\_\_\_\_

I/WE THE UNDERSIGNED, CERTIFY THAT THE  
WASTE DELIVERED FOR DISPOSAL IS  
NON-HAZARDOUS SOLID WASTE MATERIALS.

\_\_\_\_\_  
Name of Driver (print / type)

\_\_\_\_\_  
Signature of Driver

\_\_\_\_\_  
Date

Section 3

Destination Information (disposal facility to complete)

Front Range Landfill  
1830 WCR 5 POB 320  
Erie, CO 80516  
Phone: 303-673-9431  
Fax: 303-673-9432

Waste Codes

PCSEP\_TON

Charge To

2140

Volume Received	Ticket #
Yards _____ Tons 9.43 Other _____	2077318
Grid _____	Elevation _____

\_\_\_\_\_  
Landfill Authorized Agent Name (print / type)

\_\_\_\_\_  
Signature of Landfill's Authorized Agent

\_\_\_\_\_  
Date

White: Landfill

Yellow: Generator

Pink: Transporter

Gold: Consultant

Manifest Number: 4704

Approval Number: FR16050

Expiration Date: 2/27/2022

HAZARDOUS WASTE  
MANIFEST

Generator Information (generator to complete)

\_\_\_\_\_  
County Road 22  
\_\_\_\_\_  
on, CO  
\_\_\_\_\_  
Site Name: LONGMONT FARMS #5  
Address: \_\_\_\_\_  
\_\_\_\_\_  
City, State: \_\_\_\_\_  
Zip: \_\_\_\_\_

Kauffman Contact Person: \_\_\_\_\_

Fax: \_\_\_\_\_ Phone #: \_\_\_\_\_ Fax: \_\_\_\_\_

Petroleum Contaminated Consultant: \_\_\_\_\_  
Soil Address: \_\_\_\_\_

E&P Exempt: Petroleum City, State: \_\_\_\_\_  
Contaminated Soil Zip: \_\_\_\_\_

ards ☒ Tons Contact Person: \_\_\_\_\_

Phone #: \_\_\_\_\_ Fax: \_\_\_\_\_

the same material represented on the Special Waste Application identified by the above Special  
as delivered to the transporter on the shipment date referenced below.

\_\_\_\_\_  
Signature of Generator's Authorized Agent

\_\_\_\_\_  
Shipment Date

Transporter Information (transporter to complete)

\_\_\_\_\_  
County Road 22  
\_\_\_\_\_  
pton, CO  
\_\_\_\_\_  
33-5670

Important Notice

Disposal facility below must be  
notified in ADVANCE before delivery  
of waste with SPECIAL HANDLING  
instructions.

I herby warrant that the above material was picked up at the generator site  
listed above and delivered without incident to the destination listed below.

\_\_\_\_\_  
Signature of Driver

\_\_\_\_\_  
Date

Front Range Landfill  
FRONT RANGE LANDFILL  
PO Box 320  
Erie, CO 80516

# -HAZARDOUS WASTE MANIFEST

Manifest Number: **4705**

Approval Number: FR16050

Expiration Date: 2/27/2022

Weighed: AMY B

BILL TO: 2140

K P KAUFFMAN COMPANY  
1675 BROADWAY STE 2800  
DENVER CO 80202-4519

Vehicle ID: KP\_631

Reference: FR16050

Grid: FRL-WK1

NOTES:: PETROLEUM CONT SOIL DRILL CUTT

YARDS:: K P KAUFFMAN

PO#:: BY TON

Manifest#: 4705

DATE IN: 05/11/2021 TIME IN: 13:11:15  
DATE OUT: 05/11/2021 TIME OUT: 13:11:15

INBOUND TICKET Number: 03-02077463

SCALE 1 GROSS WT.	52360 LB
STORED TARE WT.	24160 LB
NET WEIGHT	28200 LB

Qty	Description	Amount
14.10	ContSoil-E&P/Ton	

## Generator Information (generator to complete)

Kauffman  
County Road 22

ton, CO

Site Name: LOANMOUNT FARMS

Address:

City, State:

Zip:

Kauffman

Contact Person:

Fax:

Phone #:

Fax:

Petroleum Contaminated  
Soil

Consultant:

Address:

E&P Exempt: Petroleum  
Contaminated Soil

City, State:

Zip:

Yards ☒

Tons

Contact Person:

Phone #:

Fax:

I warrant that the same material represented on the Special Waste Application identified by the above Special Waste Application as delivered to the transporter on the shipment date referenced below.

(print / type)

Signature of Generator's Authorized Agent

Shipment Date

## Transporter Information (transporter to complete)

man Well Service  
County Road 22

pton, CO

### Important Notice

Disposal facility below must be notified in ADVANCE before delivery of waste with SPECIAL HANDLING instructions.

Phone #: 303-833-5670

I herby warrant that the above material was picked up at the generator site listed above and delivered without incident to the destination listed below.

Name of Driver (print / type)

Signature of Driver

Date

## Section 3

## Destination Information (disposal facility to complete)

Front Range Landfill  
1830 WCR 5 POB 320  
Erie, CO 80516  
Phone: 303-673-9431  
Fax: 303-673-9432

Waste Codes

PCSEP\_TON

Charge To

2140

Volume Received	Ticket #
Yards	Tons
Grid	Elevation

Landfill Authorized Agent Name (print / type)

Signature of Landfill's Authorized Agent

Date

The material delivered above was received at the landfill.

White: Landfill

Yellow: Generator

Pink: Transporter

Gold: Consultant

Front Range Landfill  
FRONT RANGE LANDFILL  
PO Box 320  
Erie, CO 80516

# -HAZARDOUS WASTE MANIFEST

Manifest Number: **4706**

Approval Number: FR16050

Expiration Date: 2/27/2022

Weighed: AMY B

BILL TO: 2140

K P KAUFFMAN COMPANY  
1675 BROADWAY STE 2800  
DENVER CO 80202-4519

Vehicle ID: KP\_631

Reference: FR16050

Grid: FRL-WK1

NOTES:: PETROLEUM CONT SOIL DRILL CUTT

YARDS:: K P KAUFFMAN

PO#:: BY TON

Manifest#: 4706

DATE IN: 05/11/2021 TIME IN: 14:09:21

DATE OUT: 05/11/2021 TIME OUT: 14:09:21

INBOUND TICKET Number: 03-02077510

SCALE 1 GROSS WT.	49200 LB
STORED TARE WT.	24160 LB
NET WEIGHT	25040 LB

Qty	Description	Amount
12.52	ContSoil-E&P/Ton	

## Generator Information (generator to complete)

Kauffman  
County Road 22  
ton, CO

Site Name: LONGMONT FARMS #5  
Address:  
City, State:  
Zip:

Kauffman Contact Person:

Fax: Phone #: Fax:

Petroleum Contaminated Soil Consultant:  
Address:

E&P Exempt: Petroleum Contaminated Soil City, State:  
Zip:

Yards ☒ Tons Contact Person:

Phone #: Fax:

I warrant that the same material represented on the Special Waste Application identified by the above Special  
was delivered to the transporter on the shipment date referenced below.

Signature of Generator's Authorized Agent

5/11/21  
Shipment Date

## Transporter Information (transporter to complete)

man Well Service  
County Road 22  
pton, CO

**Important Notice**  
Disposal facility below must be  
notified in ADVANCE before delivery  
of waste with SPECIAL HANDLING  
instructions.

I/WE THE UNDERSIGNED, CERTIFY THAT THE  
WASTE DELIVERED FOR DISPOSAL IS  
NON-HAZARDOUS SOLID WASTE MATERIALS.

Phone #: 303-833-5670

I herby warrant that the above material was picked up at the generator site  
listed above and delivered without incident to the destination listed below.

TED OSMAN  
Name of Driver (print / type)

Signature of Driver

3/11/21  
Date

## Section 3

## Destination Information (disposal facility to complete)

Front Range Landfill  
1830 WCR 5 POB 320  
Erie, CO 80516  
Phone: 303-673-9431  
Fax: 303-673-9432

Waste Codes PCSEP\_TON

Charge To 2140

Volume Received Ticket # 2077510  
Yards Tons 12.52 Other  
Grid Elevation

Landfill Authorized Agent Name (print / type)

Signature of Landfill's Authorized Agent

5-11-21  
Date

The material delivered above was received at the landfill.

White: Landfill

Yellow: Generator

Pink: Transporter

Gold: Consultant



Operating Hours: M-F 6am-5pm, Sat 6am-2pm  
Phone: 303-673-9431

Front Range Landfill  
FRONT RANGE LANDFILL  
PO Box 320  
Erie, CO 80516

Weighed: AMY B  
BILL TO: 2140  
K P KAUFFMAN COMPANY  
1675 BROADWAY STE 2800  
DENVER CO 80202-4519  
  
Vehicle ID: KP\_631  
Reference: FR16050  
Grid: FRL-WK1  
NOTES:: PETROLEUM CONT SOIL DRILL CUTT  
YARDS:: K P KAUFFMAN  
PO#: BY TON  
Manifest#: 4700

DATE IN: 05/10/2021 TIME IN: 09:26:23  
DATE OUT: 05/10/2021 TIME OUT: 09:26:23  
  
INBOUND TICKET Number: 03-02076811  
  
SCALE 1 GROSS WT. 49780 LB  
STORED TARE WT. 24160 LB  
NET WEIGHT 25620 LB

Qty	Description	Amount
12.81	ContSoil-E&P/Ton	

**HAZARDOUS WASTE  
MANIFEST**

Manifest Number: **4700**  
Approval Number: FR16050  
Expiration Date: 2/27/2022

**Generator Information (generator to complete)**

Kauffman  
County Road 22  
ton, CO  
Site Name: LONGMONT FARMS #5  
Address:  
City, State:  
Zip:  
Kauffman Contact Person:

Fax: Phone #: Fax:

Petroleum Contaminated Soil  
E&P Exempt: Petroleum Contaminated Soil  
Consultant:  
Address:  
City, State:  
Zip:

Yards ☒ Tons Contact Person:  
Phone #: Fax:

I hereby warrant that the above material was picked up at the generator site listed above and delivered without incident to the destination listed below.

Signature of Generator's Authorized Agent  
Shipment Date

**Transporter Information (transporter to complete)**

man Well Service  
County Road 22  
tpton, CO  
Zip: 80621

**Important Notice**  
Disposal facility below must be notified in ADVANCE before delivery of waste with SPECIAL HANDLING instructions.

Phone #: 303-833-5670 I hereby warrant that the above material was picked up at the generator site listed above and delivered without incident to the destination listed below.

TED OSIMAN  
Name of Driver (print / type) Signature of Driver Date

**Section 3 Destination Information (disposal facility to complete)**

Front Range Landfill  
1830 WCR 5 POB 320  
Erie, CO 80516  
Phone: 303-673-9431  
Fax: 303-673-9432

Waste Codes PCSEP\_TON  
Charge To 2140

Volume Received Ticket # 2076211  
Yards Tons Other  
Grid Elevation

Joshua Shaw  
Landfill Authorized Agent Name (print / type) Signature of Landfill's Authorized Agent Date

White: Landfill Yellow: Generator Pink: Transporter Gold: Consultant  
The material delivered above was received at the landfill.

Operating Hours: M-F 6am-5pm, Sat 6am-2pm  
Phone: 303-673-9431

Front Range Landfill  
FRONT RANGE LANDFILL  
PO Box 320  
Erie, CO 80516

Weighed: AMY B  
BILL TO: 2140  
K P KAUFFMAN COMPANY  
1675 BROADWAY STE 2800  
DENVER CO 80202-4519  
Vehicle ID: KP\_631  
Reference: FR16050  
Grid: FRL-WK1  
NOTES:: PETROLEUM CONT SOIL DRILL CUTT  
YARDS:: K P KAUFFMAN  
PO#:: BY TON  
Manifest#: 4701

DATE IN: 05/10/2021 TIME IN: 10:52:28  
DATE OUT: 05/10/2021 TIME OUT: 10:52:28

INBOUND TICKET Number: 03-02076897

SCALE 1 GROSS WT. 50920 LB  
STORED TARE WT. 24160 LB  
NET WEIGHT 26760 LB

Qty Description Amount  
13.38 ContSoil-E&P/Ton

X

I/WE THE UNDERSIGNED, CERTIFY THAT THE  
WASTE DELIVERED FOR DISPOSAL IS  
NON-HAZARDOUS SOLID WASTE MATERIALS.

# HAZARDOUS WASTE MANIFEST

Manifest Number: 4701  
Approval Number: FR16050  
Expiration Date: 2/27/2022

## Generator Information (generator to complete)

Kauffman  
County Road 22  
ton, CO  
Site Name: LONGMONT FARMS #5  
Address:  
City, State:  
Zip:  
Kauffman Contact Person:  
Fax: Phone #: Fax:

Petroleum Contaminated Consultant:  
Soil Address:  
E&P Exempt: Petroleum City, State:  
Contaminated Soil Zip:  
Yards ☒ Tons Contact Person:  
Phone #: Fax:

the same material represented on the Special Waste Application identified by the above Special  
was delivered to the transporter on the shipment date referenced below.  
Signature of Generator's Authorized Agent 5/10/21  
Shipment Date

## Transporter Information (transporter to complete)

man Well Service  
County Road 22  
pton, CO

**Important Notice**  
Disposal facility below must be  
notified in ADVANCE before delivery  
of waste with SPECIAL HANDLING  
instructions.

Phone #: 303-833-5670  
I herby warrant that the above material was picked up at the generator site  
listed above and delivered without incident to the destination listed below.  
Name of Driver (print / type) Signature of Driver Date

## Section 3 Destination Information (disposal facility to complete)

Front Range Landfill  
1830 WCR 5 POB 320  
Erie, CO 80516  
Phone: 303-673-9431  
Fax: 303-673-9432

Waste Codes PCSEP\_TON  
Charge To 2140

Volume Received Ticket # 2076897  
Yards Tons 13.38 Other  
Grid Elevation

Landfill Authorized Agent Name (print / type) Signature of Landfill's Authorized Agent Date

White: Landfill Yellow: Generator Pink: Transporter Gold: Consultant  
The material delivered above was received at the landfill.



Front Range Landfill  
FRONT RANGE LANDFILL  
PO Box 320  
Erie, CO 80516

Weighted: AMY B  
BILL TO: 2140  
K P KAUFFMAN COMPANY  
1675 BROADWAY STE 2800  
DENVER CO 80202-4519

Vehicle ID: KP\_631  
Reference: FR16050  
Grid: FRL-WK1  
NOTES: PETROLEUM CONT SOIL DRILL CUTT  
YARDS: K P KAUFFMAN  
PO#: BY TON  
Manifest#: 4702

DATE IN: 05/10/2021 TIME IN: 13:00:52  
DATE OUT: 05/10/2021 TIME OUT: 13:00:52

INBOUND TICKET Number: 03-02076994

SCALE 1 GROSS WT.	51020 LB
STORED TARE WT.	24160 LB
NET WEIGHT	26860 LB

Qty	Description	Amount
13.43	ContSoil-E&P/Ton	

X \_\_\_\_\_

I/WE THE UNDERSIGNED, CERTIFY THAT THE  
WASTE DELIVERED FOR DISPOSAL IS  
NON-HAZAROUS SOLID WASTE MATERIALS.

Phone #: 303-833-5670

Name of Driver (print / type)

Signature of Driver

Date

### Section 3

### Destination Information (disposal facility to complete)

Front Range Landfill  
1830 WCR 5 POB 320  
Erie, CO 80516  
Phone: 303-673-9431  
Fax: 303-673-9432

Waste Codes

PCSEP\_TON

Charge To

2140

Volume Received	Ticket #
Yards _____ Tons <u>13.43</u>	Other _____
Grid _____	Elevation _____

Landfill Authorized Agent Name (print / type)

Signature of Landfill's Authorized Agent

Date

The material delivered above was received at the landfill.

White: Landfill

Yellow: Generator

Pink: Transporter

Gold: Consultant

## HAZARDOUS WASTE MANIFEST

Manifest Number: **4702**

Approval Number: FR16050

Expiration Date: 2/27/2022

### Generator Information (generator to complete)

K P Kauffman

County Road 22

Erie, CO

K P Kauffman

Site Name: LONGMONT FARMS #5

Address: \_\_\_\_\_

City, State: \_\_\_\_\_

Zip: \_\_\_\_\_

Contact Person: \_\_\_\_\_

Fax: \_\_\_\_\_ Phone #: \_\_\_\_\_ Fax: \_\_\_\_\_

Petroleum Contaminated Consultant: \_\_\_\_\_

Oil Address: \_\_\_\_\_

E&P Exempt: Petroleum City, State: \_\_\_\_\_

Contaminated Soil Zip: \_\_\_\_\_

☒ Tons Contact Person: \_\_\_\_\_

Phone #: \_\_\_\_\_ Fax: \_\_\_\_\_

The material represented on the Special Waste Application identified by the above Special  
delivered to the transporter on the shipment date referenced below.

Signature of Generator's Authorized Agent

Shipment Date 5/10/21

### Transporter Information (transporter to complete)

Well Service

County Road 22

Erie, CO

#### Important Notice

Disposal facility below must be  
notified in ADVANCE before delivery  
of waste with SPECIAL HANDLING  
instructions.

I hereby warrant that the above material was picked up at the generator site  
listed above and delivered without incident to the destination listed below.

Name of Driver (print / type)

Signature of Driver

Date

Front Range Landfill  
FRONT RANGE LANDFILL  
PO Box 320  
Erie, CO 80516

# HAZARDOUS WASTE MANIFEST

Manifest Number: **4703**

Approval Number: FR16050

Expiration Date: 2/27/2022

Weighed: AMY B  
BILL TO: 2140  
K P KAUFFMAN COMPANY  
1675 BROADWAY STE 2800  
DENVER CO 80202-4519

Vehicle ID: KP\_631  
Reference: FR16050  
Grid: FRL-WK1  
NOTES:: PETROLEUM CONT SOIL DRILL CUTT  
YARDS:: K P KAUFFMAN  
PO#:: BY TON  
Manifest#: 4703

DATE IN: 05/10/2021 TIME IN: 14:25:43  
DATE OUT: 05/10/2021 TIME OUT: 14:25:43

INBOUND TICKET Number: 03-02077045

SCALE 1 GROSS WT.	51120 LB
STORED TARE WT.	24160 LB
NET WEIGHT	26960 LB

Qty	Description	Amount
13.48	ContSoil-E&P/Ton	

## Generator Information (generator to complete)

Kauffman  
County Road 22  
ton, CO  
Site Name: LONGMONT FARMS 5  
Address:  
City, State:  
Zip:

Kauffman Contact Person:

Fax: Phone #: Fax:

Petroleum Contaminated Consultant:  
Soil Address:

E&P Exempt: Petroleum City, State:  
Contaminated Soil Zip:

Yards ☒ Tons Contact Person:

Phone #: Fax:

I warrant that the same material represented on the Special Waste Application identified by the above Special  
was delivered to the transporter on the shipment date referenced below.

Signature of Generator's Authorized Agent

Shipment Date 5/10/21

## Transporter Information (transporter to complete)

man Well Service  
County Road 22  
pton, CO

### Important Notice

Disposal facility below must be  
notified in ADVANCE before delivery  
of waste with SPECIAL HANDLING  
instructions.

Phone #: 303-833-5670

I hereby warrant that the above material was picked up at the generator site  
listed above and delivered without incident to the destination listed below.

Name of Driver (print / type) TED OSMAN

Signature of Driver

Date 5/10/21

## Section 3

## Destination Information (disposal facility to complete)

Front Range Landfill  
1830 WCR 5 POB 320  
Erie, CO 80516  
Phone: 303-673-9431  
Fax: 303-673-9432

Waste Codes PCSEP\_TON

Charge To 2140

Volume Received Ticket # 2077045  
Yards Tons 13.48 Other  
Grid Elevation

Landfill Authorized Agent Name (print / type) AB

Signature of Landfill's Authorized Agent

Date 5.10.21

The material delivered above was received at the landfill.

White: Landfill

Yellow: Generator

Pink: Transporter

Gold: Consultant



Gold: Consultant

Operating Hours: M-F 6am-5pm, Sat 6am-2pm  
Phone: 303-673-9431

Front Range Landfill  
FRONT RANGE LANDFILL  
PO Box 320  
Erie, CO 80516

Weighed: JOYCE  
BILL TO: 2140  
K P KAUFFMAN COMPANY  
1675 BROADWAY STE 2800  
DENVER CO 80202-4519

Vehicle ID: KP\_631  
Reference: FR16050  
Grid: FRL-WK1  
NOTES:: PETROLEUM CONT SOIL DRILL CUTT  
YARDS:: K P KAUFFMAN  
PO#:: BY TON  
Manifest#: 4709

DATE IN: 05/12/2021 TIME IN: 15:03:26  
DATE OUT: 05/12/2021 TIME OUT: 15:03:26

INBOUND TICKET Number: 03-02078070

SCALE 1 GROSS WT.	52020 LB
STORED TARE WT.	24160 LB
NET WEIGHT	27860 LB

Qty	Description	Amount
13.93	ContSoil-E&P/Ton	

X \_\_\_\_\_

I/WE THE UNDERSIGNED, CERTIFY THAT THE  
WASTE DELIVERED FOR DISPOSAL IS  
NON-HAZARDOUS SOLID WASTE MATERIALS.

Phone #: 303-833-5670

Name of Driver (print / type)

Signature of Driver

Date

### Section 3

### Destination Information (disposal facility to complete)

Front Range Landfill  
1830 WCR 5 POB 320  
Erie, CO 80516  
Phone: 303-673-9431  
Fax: 303-673-9432

Waste Codes

PCSEP\_TON

Charge To

2140

Volume Received	Ticket #
Yards <u>10</u> Tons _____ Other _____	<u>2078070</u>
Grid _____	Elevation _____

Landfill Authorized Agent Name (print / type)

Signature of Landfill's Authorized Agent

Date

The material delivered above was received at the landfill.

White: Landfill

Yellow: Generator

Pink: Transporter

Gold: Consultant

Manifest Number: 4709

Approval Number: FR16050

Expiration Date: 2/27/2022

## HAZARDOUS WASTE MANIFEST

### Generator Information (generator to complete)

man  
ty Road 22  
\_\_\_\_\_  
\_\_\_\_\_  
\_\_\_\_\_, CO  
\_\_\_\_\_  
\_\_\_\_\_  
Site Name: LOANMONT FARMS #5  
Address: \_\_\_\_\_  
\_\_\_\_\_  
City, State: \_\_\_\_\_  
Zip: \_\_\_\_\_

uffman  
ax: \_\_\_\_\_ Phone #: \_\_\_\_\_ Fax: \_\_\_\_\_  
Contact Person: \_\_\_\_\_

etroleum Contaminated  
oil  
Consultant: \_\_\_\_\_  
Address: \_\_\_\_\_  
\_\_\_\_\_

&P Exempt: Petroleum  
ontaminated Soil  
City, State: \_\_\_\_\_  
Zip: \_\_\_\_\_

ds ☒ Tons  
Contact Person: \_\_\_\_\_

Phone #: \_\_\_\_\_ Fax: \_\_\_\_\_

same material represented on the Special Waste Application identified by the above Special  
delivered to the transporter on the shipment date referenced below.

Signature of Generator's Authorized Agent

Shipment Date

### Transporter Information (transporter to complete)

1 Well Service  
nty Road 22  
\_\_\_\_\_  
\_\_\_\_\_, CO  
\_\_\_\_\_

#### Important Notice

Disposal facility below must be  
notified in ADVANCE before delivery  
of waste with SPECIAL HANDLING  
instructions.

I herby warrant that the above material was picked up at the generator site  
listed above and delivered without incident to the destination listed below.

TED OZMAN

[Signature]

5/12/21



Operating Hours: M-F 6am-5pm, Sat 6am-2pm  
Phone: 303-673-9431

Front Range Landfill  
FRONT RANGE LANDFILL  
PO Box 320  
Erie, CO 80516

Weighed: JOYCE

BILL TO: 2140

K P KAUFFMAN COMPANY  
1675 BROADWAY STE 2800  
DENVER CO 80202-4519

Vehicle ID: KP\_631

Reference: FR16050

Grid: FRL-WK1

NOTES: PETROLEUM CONT SOIL DRILL CUTT

YARDS: K P KAUFFMAN

PO#: BY TON

Manifest#: 4710

DATE IN: 05/13/2021 TIME IN: 14:06:31  
DATE OUT: 05/13/2021 TIME OUT: 14:06:31

INBOUND TICKET Number: 03-02078669

SCALE 1 GROSS WT. 49380 LB  
STORED TARE WT. 24160 LB  
NET WEIGHT 25220 LB

Qty Description Amount  
12.61 ContSoil-E&P/Ton

Manifest Number:

4710

Approval Number:

FR16050

Expiration Date:

2/27/2022

## HAZARDOUS WASTE MANIFEST

### Generator Information (generator to complete)

K P Kauffman

County Road 22

Denver, CO

K P Kauffman

Site Name: LONGMONT FARMS #5

Address:

City, State:

Zip:

Contact Person:

Fax:

Phone #:

Fax:

Petroleum Contaminated Consultant:

Soil

Address:

E&P Exempt: Petroleum City, State:

Contaminated Soil

Zip:

Yards

x

Tons

Contact Person:

Phone #:

Fax:

I warrant that the same material represented on the Special Waste Application identified by the above Special  
was delivered to the transporter on the shipment date referenced below.

Signature of Generator's Authorized Agent

Signature of Generator's Authorized Agent

Shipment Date

5/13/21

### Transporter Information (transporter to complete)

K P Kauffman Well Service

County Road 22

Denver, CO

1

#### Important Notice

Disposal facility below must be  
notified in ADVANCE before delivery  
of waste with SPECIAL HANDLING  
instructions.

Phone #: 303-833-5670

I hereby warrant that the above material was picked up at the generator site  
listed above and delivered without incident to the destination listed below.

Name of Driver (print / type)

Signature of Driver

Date

### Section 3

### Destination Information (disposal facility to complete)

Front Range Landfill  
1830 WCR 5 POB 320  
Erie, CO 80516  
Phone: 303-673-9431  
Fax: 303-673-9432

Waste Codes

PCSEP\_TON

Charge To

2140

Volume Received Ticket # 0078401

Yards 1 Tons Other

Grid Elevation

Landfill Authorized Agent Name (print / type)

Signature of Landfill's Authorized Agent

Date

The material delivered above was received at the landfill.

White: Landfill

Yellow: Generator

Pink: Transporter

Gold: Consultant

Front Range Landfill  
FRONT RANGE LANDFILL  
PO Box 320  
Erie, CO 80516

Weighed: JOYCE  
BILL TO: 2140  
K P KAUFFMAN COMPANY  
1675 BROADWAY STE 2800  
DENVER CO 80202-4519

Vehicle ID: KP\_631  
Reference: FR16050  
Grid: FRL-WK1  
NOTES:: PETROLEUM CONT SOIL DRILL CUTT  
YARDS:: K P KAUFFMAN  
PO#:: BY TON  
Manifest#: 4711

DATE IN: 05/13/2021 TIME IN: 15:06:56  
DATE OUT: 05/13/2021 TIME OUT: 15:06:56

INBOUND TICKET Number: 03-02078747

SCALE 1 GROSS WT. 47960 LB  
STORED TARE WT. 24160 LB  
NET WEIGHT 23800 LB

Qty Description Amount  
11.90 ContSoil-E&P/Ton

I/WE THE UNDERSIGNED, CERTIFY THAT THE  
WASTE DELIVERED FOR DISPOSAL IS  
NON-HAZARDOUS SOLID WASTE MATERIALS.

## HAZARDOUS WASTE MANIFEST

Manifest Number: **4711**

Approval Number: FR16050

Expiration Date: 2/27/2022

### Generator Information (generator to complete)

Company Name: K P Kauffman  
Address: 1675 Broadway Ste 2800  
City, State: Denver, CO  
Zip: 80202

Contact Person: K P Kauffman

Fax: \_\_\_\_\_ Phone #: \_\_\_\_\_ Fax: \_\_\_\_\_

Petroleum Contaminated Soil Consultant: \_\_\_\_\_  
Address: \_\_\_\_\_

E&P Exempt: Petroleum City, State: \_\_\_\_\_  
Contaminated Soil Zip: \_\_\_\_\_

Quantity: 11.90 Tons Contact Person: \_\_\_\_\_

Phone #: \_\_\_\_\_ Fax: \_\_\_\_\_

the same material represented on the Special Waste Application identified by the above Special  
as delivered to the transporter on the shipment date referenced below.

Signature of Generator's Authorized Agent

Signature of Generator's Authorized Agent

Shipment Date

### Transporter Information (transporter to complete)

Company Name: Front Range Landfill  
Address: 1830 WCR 5 POB 320  
City, State: Erie, CO  
Zip: 80516

**Important Notice**  
Disposal facility below must be  
notified in ADVANCE before delivery  
of waste with SPECIAL HANDLING  
instructions.

Phone #: 303-833-5670

I hereby warrant that the above material was picked up at the generator site  
listed above and delivered without incident to the destination listed below.

Name of Driver (print / type)

Signature of Driver

Date

### Section 3

### Destination Information (disposal facility to complete)

Front Range Landfill  
1830 WCR 5 POB 320  
Erie, CO 80516  
Phone: 303-673-9431  
Fax: 303-673-9432

Waste Codes: PCSEP\_TON

Charge To: 2140

Volume Received Ticket # 2078747  
Yards 10 Tons \_\_\_\_\_ Other \_\_\_\_\_  
Grid \_\_\_\_\_ Elevation \_\_\_\_\_

Landfill Authorized Agent Name (print / type)

Signature of Landfill's Authorized Agent

Date

The material delivered above was received at the landfill.

White: Landfill

Yellow: Generator

Pink: Transporter

Gold: Consultant



Operating Hours: M-F 6am-5pm, Sat 6am-2pm  
Phone: 303-673-9431

Front Range Landfill  
FRONT RANGE LANDFILL  
PO Box 320  
Erie, CO 80516

Weighed: JOYCE  
BILL TO: 2140  
K P KAUFFMAN COMPANY  
1675 BROADWAY STE 2800  
DENVER CO 80202-4519

Vehicle ID: KP\_631  
Reference: FR16050  
Grid: FRL-WK1  
NOTES:: PETROLEUM CONT SOIL DRILL CUTT  
YARDS:: K P KAUFFMAN  
PO#:: BY TON  
Manifest#: 4712

DATE IN: 05/14/2021 TIME IN: 09:07:46  
DATE OUT: 05/14/2021 TIME OUT: 09:07:46

INBOUND TICKET Number: 03-02079011

SCALE 1 GROSS WT.	52660 LB
STORED TARE WT.	24160 LB
NET WEIGHT	28500 LB

Qty	Description	Amount
14.25	ContSoil-E&P/Ton	

X \_\_\_\_\_

I/WE THE UNDERSIGNED, CERTIFY THAT THE  
WASTE DELIVERED FOR DISPOSAL IS  
NON-HAZARDOUS SOLID WASTE MATERIALS.

Phone #: 303-833-5670

TED OSMAN  
Name of Driver (print / type)

TED OSMAN  
Signature of Driver

5/14/21  
Date

### Section 3

### Destination Information (disposal facility to complete)

Front Range Landfill  
1830 WCR 5 POB 320  
Erie, CO 80516  
Phone: 303-673-9431  
Fax: 303-673-9432

Waste Codes PCSEP\_TON

Charge To 2140

Volume Received	Ticket #
Yards 10 Tons Other	2079011
Grid	Elevation

Landfill Authorized Agent Name (print / type)

Signature of Landfill's Authorized Agent

5-14-21  
Date

The material delivered above was received at the landfill.

White: Landfill

Yellow: Generator

Pink: Transporter

Gold: Consultant

Manifest Number: 4712

Approval Number: FR16050

Expiration Date: 2/27/2022

## AZARDOUS WASTE MANIFEST

### Generator Information (generator to complete)

an \_\_\_\_\_ Site Name: LONGMONT FARMS #5  
y Road 22 \_\_\_\_\_ Address: \_\_\_\_\_  
\_\_\_\_\_ City, State: \_\_\_\_\_  
CO \_\_\_\_\_ Zip: \_\_\_\_\_

fman \_\_\_\_\_ Contact Person: \_\_\_\_\_  
c: \_\_\_\_\_ Phone #: \_\_\_\_\_ Fax: \_\_\_\_\_

roleum Contaminated \_\_\_\_\_ Consultant: \_\_\_\_\_  
l \_\_\_\_\_ Address: \_\_\_\_\_  
P Exempt: Petroleum \_\_\_\_\_ City, State: \_\_\_\_\_  
taminated Soil \_\_\_\_\_ Zip: \_\_\_\_\_

☒ Tons Contact Person: \_\_\_\_\_  
Phone #: \_\_\_\_\_ Fax: \_\_\_\_\_

The material represented on the Special Waste Application identified by the above Special  
vered to the transporter on the shipment date referenced below.

TED OSMAN  
Signature of Generator's Authorized Agent

5/14/21  
Shipment Date

### Transporter Information (transporter to complete)

Well Service \_\_\_\_\_  
y Road 22 \_\_\_\_\_  
CO \_\_\_\_\_

#### Important Notice

Disposal facility below must be  
notified in ADVANCE before delivery  
of waste with SPECIAL HANDLING  
instructions.

I herby warrant that the above material was picked up at the generator site  
listed above and delivered without incident to the destination listed below.

TED OSMAN  
Signature of Driver

5/14/21  
Date

Front Range Landfill  
FRONT RANGE LANDFILL  
PO Box 320  
Erie, CO 80516

# HAZARDOUS WASTE MANIFEST

Manifest Number: **4713**

Approval Number: FR16050

Expiration Date: 2/27/2022

Weighed: JOYCE

BILL TO: 2140

K P KAUFFMAN COMPANY  
1675 BROADWAY STE 2800  
DENVER CO 80202-4519

Vehicle ID: KP\_631

Reference: FR16050

Grid: FRL-WK1

NOTES:: PETROLEUM CONT SOIL DRILL CUTT

YARDS:: K P KAUFFMAN

PO#:: BY TON

Manifest#: 4713

DATE IN: 05/14/2021 TIME IN: 10:20:27

DATE OUT: 05/14/2021 TIME OUT: 10:20:27

INBOUND TICKET Number: 03-02079101

SCALE 1 GROSS WT.	48740	LB
STORED TARE WT.	24160	LB
NET WEIGHT	24580	LB

Qty	Description	Amount
12.29	ContSoil-E&P/Ton	

## Generator Information (generator to complete)

Person: Kauffman Site Name: LONGMONT FARMS #5  
Address: County Road 22  
City, State: Longmont, CO  
Zip:

Contact Person: Kauffman  
Fax:  Phone #:  Fax:

Petroleum Contaminated Soil Consultant:   
Address:

E&P Exempt: Petroleum City, State:   
Contaminated Soil Zip:

Quantity: 12.29 ☒ Tons Contact Person:   
Phone #:  Fax:

I hereby warrant that the same material represented on the Special Waste Application identified by the above Special is delivered to the transporter on the shipment date referenced below.

Signature of Generator's Authorized Agent

Shipment Date

## Transporter Information (transporter to complete)

Company: nan Well Service  
Address: County Road 22  
City, State: Longmont, CO

### Important Notice

Disposal facility below must be notified in ADVANCE before delivery of waste with SPECIAL HANDLING instructions.

I/WE THE UNDERSIGNED, CERTIFY THAT THE WASTE DELIVERED FOR DISPOSAL IS NON-HAZARDOUS SOLID WASTE MATERIALS.

Phone #: 303-833-5670

I hereby warrant that the above material was picked up at the generator site listed above and delivered without incident to the destination listed below.

Name of Driver (print / type)

Signature of Driver

Date

## Section 3

## Destination Information (disposal facility to complete)

Front Range Landfill  
1830 WCR 5 POB 320  
Erie, CO 80516  
Phone: 303-673-9431  
Fax: 303-673-9432

Waste Codes: PCSEP\_TON

Charge To: 2140

Volume Received Ticket # 2071101  
Yards  Tons  Other   
Grid  Elevation

Landfill Authorized Agent Name (print / type)

Signature of Landfill's Authorized Agent

Date

The material delivered above was received at the landfill.

White: Landfill

Yellow: Generator

Pink: Transporter

Gold: Consultant



Front Range Landfill  
FRONT RANGE LANDFILL  
PO Box 320  
Erie, CO 80516

# HAZARDOUS WASTE MANIFEST

Manifest Number: **4718**

Approval Number: FR16050

Expiration Date: 2/27/2022

Weighed: Tammy N.

BILL TO: 2140

K P KAUFFMAN COMPANY  
1675 BROADWAY STE 2800  
DENVER CO 80202-4519

Vehicle ID: KP\_631

Reference: FR16050

Grid: FRL-WK1

NOTES: PETROLEUM CONT SOIL DRILL CUTT

YARDS: K P KAUFFMAN

PO#: BY TON

Manifest#: 4718

DATE IN: 05/17/2021 TIME IN: 08:42:12  
DATE OUT: 05/17/2021 TIME OUT: 08:42:12

INBOUND TICKET Number: 03-02080049

SCALE 1 GROSS WT.	43360 LB
STORED TARE WT.	24160 LB
NET WEIGHT	19200 LB

Qty	Description	Amount
9.60	ContSoil-E&P/Ton	

## Generator Information (generator to complete)

Kauffman

County Road 22

on, CO

Kauffman

Site Name: Longmont Farms

Address:

City, State:

Zip:

Contact Person:

Fax:

Phone #:

Fax:

Petroleum Contaminated Soil

Consultant:

Address:

E&P Exempt: Petroleum Contaminated Soil

City, State:

Zip:

rds

x

Tons

Contact Person:

Phone #:

Fax:

I hereby warrant that the above material was picked up at the generator site listed above and delivered without incident to the destination listed below.

pe)

Signature of Generator's Authorized Agent

Shipment Date

## Transporter Information (transporter to complete)

1 Well Service

County Road 22

1, CO

Zip: 80621

Phone #: 303-833-5670

I/WE THE UNDERSIGNED, CERTIFY THAT THE  
WASTE DELIVERED FOR DISPOSAL IS  
NON-HAZARDOUS SOLID WASTE MATERIALS.

### Important Notice

Disposal facility below must be  
notified in ADVANCE before delivery  
of waste with SPECIAL HANDLING  
instructions.

I hereby warrant that the above material was picked up at the generator site listed above and delivered without incident to the destination listed below.

Name of Driver (print / type)

Signature of Driver

Date

## Section 3

## Destination Information (disposal facility to complete)

Front Range Landfill  
1830 WCR 5 POB 320  
Erie, CO 80516  
Phone: 303-673-9431  
Fax: 303-673-9432

Waste Codes

PCSEP\_TON

Charge To

2140

Volume Received	Ticket #
Yards	Tons
Grid	Elevation

Landfill Authorized Agent Name (print / type)

Signature of Landfill's Authorized Agent

Date

The material delivered above was received at the landfill.

White: Landfill

Yellow: Generator

Pink: Transporter

Gold: Consultant

Front Range Landfill  
FRONT RANGE LANDFILL  
PO Box 320  
Erie, CO 80516

# HAZARDOUS WASTE MANIFEST

Manifest Number: **4719**  
Approval Number: **FR16050**  
Expiration Date: **2/27/2022**

Weighed: AMY B

BILL TO: 2140

K P KAUFFMAN COMPANY  
1675 BROADWAY STE 2800  
DENVER CO 80202-4519

Vehicle ID: KP\_631

Reference: FR16050

Grid: FRL-WK1

NOTES: PETROLEUM CONT SOIL DRILL CUTT

YARDS: K P KAUFFMAN

PO#: BY TON

Manifest#: 4719

DATE IN: 05/17/2021 TIME IN: 10:02:22

DATE OUT: 05/17/2021 TIME OUT: 10:02:22

INBOUND TICKET Number: 03-02080129

SCALE 1 GROSS WT. 45260 LB

STORED TARE WT. 24160 LB

NET WEIGHT 21100 LB

Qty	Description	Amount
10.55	ContSoil-E&P/Ton	

## Generator Information (generator to complete)

ffman  
County Road 22  
on, CO

Site Name: LONGMONT FARM 3  
Address: \_\_\_\_\_  
City, State: \_\_\_\_\_  
Zip: \_\_\_\_\_

Cauffman Contact Person: \_\_\_\_\_  
Fax: \_\_\_\_\_ Phone #: \_\_\_\_\_ Fax: \_\_\_\_\_

Petroleum Contaminated Consultant: \_\_\_\_\_  
Soil Address: \_\_\_\_\_

E&P Exempt: Petroleum City, State: \_\_\_\_\_  
Contaminated Soil Zip: \_\_\_\_\_

ards ☒ Tons Contact Person: \_\_\_\_\_  
Phone #: \_\_\_\_\_ Fax: \_\_\_\_\_

he same material represented on the Special Waste Application identified by the above Special  
is delivered to the transporter on the shipment date referenced below.

/ type) Signature of Generator's Authorized Agent

5/17/21  
Shipment Date

## Transporter Information (transporter to complete)

nan Well Service  
County Road 22  
oton, CO

### Important Notice

Disposal facility below must be  
notified in ADVANCE before delivery  
of waste with SPECIAL HANDLING  
instructions.

Phone #: 303-833-5670

I herby warrant that the above material was picked up at the generator site  
listed above and delivered without incident to the destination listed below.

Ted Osman  
Name of Driver (print / type)

Signature of Driver

5/17/21  
Date

## Section 3

## Destination Information (disposal facility to complete)

Front Range Landfill  
1830 WCR 5 POB 320  
Erie, CO 80516  
Phone: 303-673-9431  
Fax: 303-673-9432

Waste Codes PCSEP\_TON

Charge To 2140

Volume Received Ticket # 303012  
Yards \_\_\_\_\_ Tons \_\_\_\_\_ Other \_\_\_\_\_  
Grid \_\_\_\_\_ Elevation \_\_\_\_\_

Landfill Authorized Agent Name (print / type)

Signature of Landfill's Authorized Agent

Date

The material delivered above was received at the landfill.

White: Landfill

Yellow: Generator

Pink: Transporter

Gold: Consultant



Front Range Landfill  
FRONT RANGE LANDFILL  
PO Box 320  
Erie, CO 80516

Weighed: JOYCE  
BILL TO: 2140  
K P KAUFFMAN COMPANY  
1675 BROADWAY STE 2800  
DENVER CO 80202-4519

Vehicle ID: KP\_631  
Reference: FR16050  
Grid: FRL-WK1  
NOTES: PETROLEUM CONT SOIL DRILL CUTT  
YARDS: K P KAUFFMAN  
PO#: BY TON  
Manifest#: 4720

DATE IN: 05/17/2021 TIME IN: 11:26:43  
DATE OUT: 05/17/2021 TIME OUT: 11:26:43

INBOUND TICKET Number: 03-02080242

SCALE 1 GROSS WT. 46560 LB  
STORED TARE WT. 24160 LB  
NET WEIGHT 22400 LB

Qty Description Amount  
11.20 ContSoil-E&P/Ton

I/WE THE UNDERSIGNED, CERTIFY THAT THE  
WASTE DELIVERED FOR DISPOSAL IS  
NON-HAZARDOUS SOLID WASTE MATERIALS.

Phone #: 303-833-5670

Name of Driver (print / type)

Signature of Driver

Date

### Section 3

### Destination Information (disposal facility to complete)

Front Range Landfill  
1830 WCR 5 POB 320  
Erie, CO 80516  
Phone: 303-673-9431  
Fax: 303-673-9432

Waste Codes

PCSEP\_TON

Charge To

2140

Volume Received Ticket # 2080042  
Yards 10 Tons Other  
Grid Elevation

Landfill Authorized Agent Name (print / type)

Signature of Landfill's Authorized Agent

Date

White: Landfill

Yellow: Generator

Pink: Transporter

Gold: Consultant

Manifest Number:

4720

Approval Number:

FR16050

Expiration Date:

2/27/2022

## HAZARDOUS WASTE MANIFEST

### Generator Information (generator to complete)

Road 22

Site Name: LONGMONT FARMS #5

Address:

City, State:

Zip:

Contact Person:

Phone #:

Fax:

Contaminated Consultant:

Address:

empt: Petroleum City, State:

ated Soil

Zip:

Tons

Contact Person:

Phone #:

Fax:

represented on the Special Waste Application identified by the above Special  
transporter on the shipment date referenced below.

Signature of Generator's Authorized Agent

Shipment Date 5/17/21

### Information (transporter to complete)

#### Important Notice

Disposal facility below must be  
notified in ADVANCE before delivery  
of waste with SPECIAL HANDLING  
instructions.

I hereby warrant that the above material was picked up at the generator site  
listed above and delivered without incident to the destination listed below.

Name of Driver (print / type)

Signature of Driver

Date

Front Range Landfill  
FRONT RANGE LANDFILL  
PO Box 320  
Erie, CO 80516

# HAZARDOUS WASTE MANIFEST

Manifest Number: **4721**

Approval Number: FR16050

Expiration Date: 2/27/2022

Weighed: AMY B

BILL TO: 2140

K P KAUFFMAN COMPANY  
1675 BROADWAY STE 2800  
DENVER CO 80202-4519

Vehicle ID: KP\_631

Reference: FR16050

Grid: FRL-WK1

NOTES:: PETROLEUM CONT SOIL DRILL CUTT

YARDS:: K P KAUFFMAN

PO#:: BY TON

Manifest#: 4721

DATE IN: 05/17/2021 TIME IN: 13:24:07

DATE OUT: 05/17/2021 TIME OUT: 13:24:07

INBOUND TICKET Number: 03-02080385

SCALE 1 GROSS WT.	46980 LB
STORED TARE WT.	24160 LB
NET WEIGHT	22820 LB

Qty	Description	Amount
11.41	ContSoil-E&P/Ton	

X \_\_\_\_\_

I/WE THE UNDERSIGNED, CERTIFY THAT THE  
WASTE DELIVERED FOR DISPOSAL IS  
NON-HAZARDOUS SOLID WASTE MATERIALS.

Phone #: 303-833-5670

I herby warrant that the above material was picked up at the generator site  
listed above and delivered without incident to the destination listed below.

\_\_\_\_\_  
Name of Driver (print / type)

\_\_\_\_\_  
Signature of Driver

\_\_\_\_\_  
Date

## Section 3

## Destination Information (disposal facility to complete)

Front Range Landfill  
1830 WCR 5 POB 320  
Erie, CO 80516  
Phone: 303-673-9431  
Fax: 303-673-9432

Waste Codes PCSEP\_TON

Charge To 2140

Volume Received	Ticket #
Yards _____ Tons 11.41	Other _____
Grid _____	Elevation _____

\_\_\_\_\_  
Landfill Authorized Agent Name (print / type)

\_\_\_\_\_  
Signature of Landfill's Authorized Agent

\_\_\_\_\_  
Date

The material delivered above was received at the landfill.

White: Landfill

Yellow: Generator

Pink: Transporter

Gold: Consultant



Front Range Landfill  
FRONT RANGE LANDFILL  
PO Box 320  
Erie, CO 80516

Weighed: JOYCE  
BILL TO: 2140  
K P KAUFFMAN COMPANY  
1675 BROADWAY STE 2800  
DENVER CO 80202-4519

Vehicle ID: KP\_631  
Reference: FR16050  
Grid: FRL-WK1  
NOTES: PETROLEUM CONT SOIL DRILL CUTT  
YARDS: K P KAUFFMAN  
PO#: BY TON  
Manifest#: 4722

DATE IN: 05/17/2021 TIME IN: 14:39:19  
DATE OUT: 05/17/2021 TIME OUT: 14:39:19

INBOUND TICKET Number: 03-02080469

SCALE 1 GROSS WT.	49180 LB
STORED TARE WT.	24160 LB
NET WEIGHT	25020 LB

Qty	Description	Amount
12.51	ContSoil-E&P/Ton	

X \_\_\_\_\_

I/WE THE UNDERSIGNED, CERTIFY THAT THE  
WASTE DELIVERED FOR DISPOSAL IS  
NON-HAZARDOUS SOLID WASTE MATERIALS.

Phone #: 303-833-5670

TED OSMAN  
Name of Driver (print / type)

Ted Osman  
Signature of Driver

5/17/21  
Date

### Section 3

### Destination Information (disposal facility to complete)

Front Range Landfill  
1830 WCR 5 POB 320  
Erie, CO 80516  
Phone: 303-673-9431  
Fax: 303-673-9432

Waste Codes

PCSEP\_TON

Charge To

2140

Volume Received	Ticket #
Yards <u>10</u>	Tons _____ Other _____
Grid _____	Elevation _____

\_\_\_\_\_  
Landfill Authorized Agent Name (print / type)

\_\_\_\_\_  
Signature of Landfill's Authorized Agent

5/17/21  
Date

White: Landfill

Yellow: Generator

Pink: Transporter

Gold: Consultant

## HAZARDOUS WASTE MANIFEST

Manifest Number:

**4722**

Approval Number:

FR16050

Expiration Date:

2/27/2022

### Generator Information (generator to complete)

man

Site Name: LONGMONT FARMS #5

ty Road 22

Address: \_\_\_\_\_

CO

City, State: \_\_\_\_\_

Zip: \_\_\_\_\_

ffman

Contact Person: \_\_\_\_\_

ix:

Phone #: \_\_\_\_\_

Fax: \_\_\_\_\_

roleum Contaminated

Consultant: \_\_\_\_\_

il

Address: \_\_\_\_\_

EP Exempt: Petroleum

City, State: \_\_\_\_\_

ntaminated Soil

Zip: \_\_\_\_\_

s

☒ X

Tons

Contact Person: \_\_\_\_\_

Phone #: \_\_\_\_\_

Fax: \_\_\_\_\_

same material represented on the Special Waste Application identified by the above Special  
delivered to the transporter on the shipment date referenced below.

Ted Osman  
Signature of Generator's Authorized Agent

5/17/21  
Shipment Date

### Transporter Information (transporter to complete)

Well Service

ty Road 22

CO

#### Important Notice

Disposal facility below must be  
notified in ADVANCE before delivery  
of waste with SPECIAL HANDLING  
instructions.

I herby warrant that the above material was picked up at the generator site  
listed above and delivered without incident to the destination listed below.

Ted Osman  
Signature of Driver

5/17/21  
Date

Front Range Landfill  
FRONT RANGE LANDFILL  
PO Box 320  
Erie, CO 80516

Weighed: JOYCE  
BILL TO: 2140  
K P KAUFFMAN COMPANY  
1675 BROADWAY STE 2800  
DENVER CO 80202-4519  
  
Vehicle ID: KP\_631  
Reference: FR16050  
Grid: FRL-WK1  
NOTES:: PETROLEUM CONT SOIL DRILL CUTT  
YARDS:: K P KAUFFMAN  
PO#: BY TON  
Manifest#: 4693

DATE IN: 05/07/2021 TIME IN: 08:55:51  
DATE OUT: 05/07/2021 TIME OUT: 08:55:51

INBOUND TICKET Number: 03-02075698

SCALE 1 GROSS WT.	44020	LB
STORED TARE WT.	24160	LB
NET WEIGHT	19860	LB

Qty	Description	Amount
9.93	ContSoil-E&P/Ton	

X \_\_\_\_\_

## HAZARDOUS WASTE MANIFEST

Manifest Number: **4693**

Approval Number: FR16050

Expiration Date: 2/27/2022

### Generator Information (generator to complete)

Kauffman  
County Road 22  
on, CO  
Site Name: LONGMONT FARMS #5  
Address:  
City, State:  
Zip:

Kauffman  
Contact Person:  
Fax: Phone #: Fax:

Petroleum Contaminated  
Soil  
Consultant:  
Address:

E&P Exempt: Petroleum  
Contaminated Soil  
City, State:  
Zip:

lbs ☒ Tons  
Contact Person:  
Phone #: Fax:

I hereby warrant that the above material was picked up at the generator site listed above and delivered without incident to the destination listed below.

(type) Signature of Generator's Authorized Agent

5/7/21  
Shipment Date

### Transporter Information (transporter to complete)

an Well Service  
County Road 22  
on, CO

**Important Notice**  
Disposal facility below must be notified in ADVANCE before delivery of waste with SPECIAL HANDLING instructions.

I/WE THE UNDERSIGNED, CERTIFY THAT THE  
WASTE DELIVERED FOR DISPOSAL IS  
NON-HAZARDOUS SOLID WASTE MATERIALS.

Phone #: 303-833-5670

I hereby warrant that the above material was picked up at the generator site listed above and delivered without incident to the destination listed below.

TED OSMAN  
Name of Driver (print / type)

Ted Osmann  
Signature of Driver

5/7/21  
Date

### Section 3

### Destination Information (disposal facility to complete)

Front Range Landfill  
1830 WCR 5 POB 320  
Erie, CO 80516  
Phone: 303-673-9431  
Fax: 303-673-9432

Waste Codes PCSEP\_TON

Charge To 2140

Volume Received Ticket # 2075698  
Yards 10 Tons Other  
Grid Elevation

Landfill Authorized Agent Name (print / type)

Signature of Landfill's Authorized Agent

5/7/21  
Date

The material delivered above was received at the landfill.

White: Landfill

Yellow: Generator

Pink: Transporter

Gold: Consultant



Front Range Landfill  
FRONT RANGE LANDFILL  
PO Box 320  
Erie, CO 80516

Weighed: JOYCE

BILL TO: 2140

K P KAUFFMAN COMPANY  
1675 BROADWAY STE 2800  
DENVER CO 80202-4519

Vehicle ID: KP\_631

Reference: FR16050

Grid: FRL-WK1

NOTES:: PETROLEUM CONT SOIL DRILL CUTT

YARDS:: K P KAUFFMAN

PO#:: BY TON

Manifest#: 4694

DATE IN: 05/07/2021 TIME IN: 10:35:01

DATE OUT: 05/07/2021 TIME OUT: 10:35:01

INBOUND TICKET Number: 03-02075838

SCALE 1 GROSS WT.	47500 LB
STORED TARE WT.	24160 LB
NET WEIGHT	23340 LB

Qty	Description	Amount
11.67	ContSoil-E&P/Ton	

X \_\_\_\_\_

I/WE THE UNDERSIGNED, CERTIFY THAT THE  
WASTE DELIVERED FOR DISPOSAL IS  
NON-HAZARDOUS SOLID WASTE MATERIALS.

Phone #: 303-833-5670

Name of Driver (print / type)

Signature of Driver

Date

### Section 3

### Destination Information (disposal facility to complete)

Front Range Landfill  
1830 WCR 5 POB 320  
Erie, CO 80516  
Phone: 303-673-9431  
Fax: 303-673-9432

Waste Codes

PCSEP\_TON

Charge To

2140

Volume Received	Ticket #
Yards <u>0</u> Tons _____ Other _____	<u>2075838</u>
Grid _____	Elevation _____

Landfill Authorized Agent Name (print / type)

Signature of Landfill's Authorized Agent

Date

White: Landfill

Yellow: Generator

Pink: Transporter

Gold: Consultant

The material delivered above was received at the landfill.

## HAZARDOUS WASTE MANIFEST

Manifest Number:

4694

Approval Number:

FR16050

Expiration Date:

2/27/2022

### Generator Information (generator to complete)

ffman

nty Road 22

n, CO

kauffman

Fax:

Petroleum Contaminated

Soil

E&P Exempt: Petroleum

Contaminated Soil

ds

x

Tons

same material represented on the Special Waste Application identified by the above Special  
delivered to the transporter on the shipment date referenced below.

ype)

Signature of Generator's Authorized Agent

Shipment Date

### Transporter Information (transporter to complete)

n Well Service

nty Road 22

n, CO

#### Important Notice

Disposal facility below must be  
notified in ADVANCE before delivery  
of waste with SPECIAL HANDLING  
instructions.

I herby warrant that the above material was picked up at the generator site  
listed above and delivered without incident to the destination listed below.

Name of Driver (print / type)

Signature of Driver

Date

Front Range Landfill  
FRONT RANGE LANDFILL  
PO Box 320  
Erie, CO 80516

Weighed: AMY B  
BILL TO: 2140  
K P KAUFFMAN COMPANY  
1675 BROADWAY STE 2800  
DENVER CO 80202-4519

Vehicle ID: KP\_631  
Reference: FR16050  
Grid: FRL-WK1  
NOTES:: PETROLEUM CONT SOIL DRILL CUTT  
YARDS:: K P KAUFFMAN  
PO#:: BY TON  
Manifest#: 4695

DATE IN: 05/07/2021 TIME IN: 12:06:31  
DATE OUT: 05/07/2021 TIME OUT: 12:06:31

INBOUND TICKET Number: 03-02075953

SCALE 1 GROSS WT. 51620 LB  
STORED TARE WT. 24160 LB  
NET WEIGHT 27460 LB

Qty Description Amount  
13.73 ContSoil-E&P/Ton

## HAZARDOUS WASTE MANIFEST

Manifest Number: **4695**

Approval Number: FR16050

Expiration Date: 2/27/2022

### Generator Information (generator to complete)

Kauffman  
County Road 22  
oton, CO  
Site Name: LONGMONT FARMS #5  
Address:  
City, State:  
Zip:

Kauffman Contact Person:

Fax: Phone #: Fax:

Petroleum Contaminated Consultant:  
Soil Address:

E&P Exempt: Petroleum City, State:  
Contaminated Soil Zip:

Yards ☒ Tons Contact Person:

Phone #: Fax:

is the same material represented on the Special Waste Application identified by the above Special  
was delivered to the transporter on the shipment date referenced below.

int / type)

Signature of Generator's Authorized Agent

Shipment Date

### Transporter Information (transporter to complete)

ffman Well Service  
County Road 22  
upton, CO  
1

#### Important Notice

Disposal facility below must be  
notified in ADVANCE before delivery  
of waste with SPECIAL HANDLING  
instructions.

I/WE THE UNDERSIGNED, CERTIFY THAT THE  
WASTE DELIVERED FOR DISPOSAL IS  
NON-HAZARDOUS SOLID WASTE MATERIALS.

Phone #: 303-833-5670

I herby warrant that the above material was picked up at the generator site  
listed above and delivered without incident to the destination listed below.

Name of Driver (print / type)

Signature of Driver

Date

### Section 3

### Destination Information (disposal facility to complete)

Front Range Landfill  
1830 WCR 5 POB 320  
Erie, CO 80516  
Phone: 303-673-9431  
Fax: 303-673-9432

Waste Codes PCSEP\_TON

Charge To 2140

Volume Received Ticket # 2075953  
Yards Tons 3.73 Other  
Grid Elevation

Landfill Authorized Agent Name (print / type)

Signature of Landfill's Authorized Agent

Date

The material delivered above was received at the landfill.

White: Landfill

Yellow: Generator

Pink: Transporter

Gold: Consultant

Front Range Landfill  
FRONT RANGE LANDFILL  
PO Box 320  
Erie, CO 80516

Manifest Number: **4696**

# HAZARDOUS WASTE MANIFEST

Approval Number: FR16050

Expiration Date: 2/27/2022

Weighted: AMY B

BILL TO: 2140

K P KAUFFMAN COMPANY  
1675 BROADWAY STE 2800  
DENVER CO 80202-4519

Vehicle ID: KP\_631

Reference: FR16050

Grid: FRL-WK1

NOTES: PETROLEUM CONT SOIL DRILL CUTT

YARDS: K P KAUFFMAN

PO#: BY TON

Manifest#: 4696

DATE IN: 05/07/2021 TIME IN: 15:01:12

DATE OUT: 05/07/2021 TIME OUT: 15:01:12

INBOUND TICKET Number: 03-02076172

SCALE 1 GROSS WT.	48200 LB
STORED TARE WT.	24160 LB
NET WEIGHT	24040 LB

Qty	Description	Amount
12.02	ContSoil-E&P/Ton	

## Generator Information (generator to complete)

Kauffman  
County Road 22  
on, CO  
Site Name: LONGMONT FARMS FS  
Address:  
City, State:  
Zip:

Kauffman Contact Person:

Fax: Phone #: Fax:

Petroleum Contaminated Consultant:  
Soil Address:

E&P Exempt: Petroleum City, State:  
Contaminated Soil Zip:

Yards ☒ Tons Contact Person:

Phone #: Fax:

I warrant that the same material represented on the Special Waste Application identified by the above Special  
was delivered to the transporter on the shipment date referenced below.

(print / type) Signature of Generator's Authorized Agent

5/7/21  
Shipment Date

## Transporter Information (transporter to complete)

man Well Service  
County Road 22  
pton, CO

### Important Notice

Disposal facility below must be  
notified in ADVANCE before delivery  
of waste with SPECIAL HANDLING  
instructions.

Phone #: 303-833-5670

I hereby warrant that the above material was picked up at the generator site  
listed above and delivered without incident to the destination listed below.

TED OSMAN  
Name of Driver (print / type)

Signature of Driver

5/7/21  
Date

## Section 3

## Destination Information (disposal facility to complete)

Front Range Landfill  
1830 WCR 5 POB 320  
Erie, CO 80516  
Phone: 303-673-9431  
Fax: 303-673-9432

Waste Codes PCSEP\_TON

Charge To 2140

Volume Received Ticket # 2076 (FZ)  
Yards Tons 2.02 Other  
Grid Elevation

46  
Landfill Authorized Agent Name (print / type)

46  
Signature of Landfill's Authorized Agent

5.7.21  
Date

The material delivered above was received at the landfill.

White: Landfill

Yellow: Generator

Pink: Transporter

Gold: Consultant



Front Range Landfill  
FRONT RANGE LANDFILL  
PO Box 320  
Erie, CO 80516

Weighed: JOYCE  
BILL TO: 2140  
K P KAUFFMAN COMPANY  
1675 BROADWAY STE 2800  
DENVER CO 80202-4519

Vehicle ID: KP\_631  
Reference: FR16050  
Grid: FRL-WK1  
NOTES: PETROLEUM CONT SOIL DRILL CUTT  
YARDS: K P KAUFFMAN  
PO#: BY TON  
Manifest#: 4641

DATE IN: 05/06/2021 TIME IN: 08:54:20  
DATE OUT: 05/06/2021 TIME OUT: 08:54:20

INBOUND TICKET Number: 03-02075029

SCALE 1 GROSS WT. 43720 LB  
STORED TARE WT. 24160 LB  
NET WEIGHT 19560 LB

Qty	Description	Amount
9.78	ContSoil-E&P/Ton	

X \_\_\_\_\_

I/WE THE UNDERSIGNED, CERTIFY THAT THE  
WASTE DELIVERED FOR DISPOSAL IS  
NON-HAZARDOUS SOLID WASTE MATERIALS.

Operating Hours: M-F 6am-5pm, Sat 6am-2pm  
Phone: 303-673-9431

# HAZARDOUS WASTE MANIFEST

Manifest Number: **4641**

Approval Number: FR16050

Expiration Date: 2/27/2022

## Generator Information (generator to complete)

man  
ity Road 22  
CO  
City, State:  
Zip:

uffman  
Contact Person:

ax: Phone #: Fax:

etroleum Contaminated  
oil  
Consultant:  
Address:

&P Exempt: Petroleum  
ontaminated Soil  
City, State:  
Zip:

ds ☒ Tons  
Contact Person:

Phone #: Fax:

same material represented on the Special Waste Application identified by the above Special  
delivered to the transporter on the shipment date referenced below.

Signature of Generator's Authorized Agent  
Shipment Date

## Transporter Information (transporter to complete)

n Well Service  
nty Road 22  
n, CO

**Important Notice**  
Disposal facility below must be  
notified in ADVANCE before delivery  
of waste with SPECIAL HANDLING  
instructions.

5670  
I herby warrant that the above material was picked up at the generator site  
listed above and delivered without incident to the destination listed below.

Name of Driver (print / type)

Signature of Driver

Date

## Section 3

## Destination Information (disposal facility to complete)

Front Range Landfill  
1830 WCR 5 POB 320  
Erie, CO 80516  
Phone: 303-673-9431  
Fax: 303-673-9432

Waste Codes PCSEP\_TON

Charge To 2140

Volume Received Ticket # 3075029  
Yards Tons Other  
Grid Elevation

Landfill Authorized Agent Name (print / type)

Signature of Landfill's Authorized Agent

Date

The material delivered above was received at the landfill.

White: Landfill

Yellow: Generator

Pink: Transporter

Gold: Consultant



Front Range Landfill  
FRONT RANGE LANDFILL  
PO Box 320  
Erie, CO 80516

Weighed: JOYCE  
BILL TO: 2140  
K P KAUFFMAN COMPANY  
1675 BROADWAY STE 2800  
DENVER CO 80202-4519

Vehicle ID: KP\_631  
Reference: FR16050  
Grid: FRL-WK1  
NOTES:: PETROLEUM CONT SOIL DRILL CUTT  
YARDS:: K P KAUFFMAN  
PO#:: BY TON  
Manifest#: 4644

DATE IN: 05/06/2021 TIME IN: 13:35:48  
DATE OUT: 05/06/2021 TIME OUT: 13:35:48

INBOUND TICKET Number: 03-02075378

SCALE 1 GROSS WT. 52020 LB  
STORED TARE WT. 24160 LB  
NET WEIGHT 27860 LB

Qty Description Amount  
13.93 ContSoil-E&P/Ton

# HAZARDOUS WASTE MANIFEST

Manifest Number: 4644

Approval Number: FR16050

Expiration Date: 2/27/2022

## Generator Information (generator to complete)

Kauffman  
County Road 22  
Erie, CO  
Site Name: LONGMONT FARM 15  
Address:  
City, State:  
Zip:

Kauffman Contact Person:

Fax: Phone #: Fax:

Petroleum Contaminated Soil Consultant:  
Address:

E&P Exempt: Petroleum Contaminated Soil City, State:  
Zip:

Yards ☒ Tons Contact Person:

Phone #: Fax:

I hereby warrant that the above material was picked up at the generator site listed above and delivered without incident to the destination listed below.

Signature of Generator's Authorized Agent Shipment Date

## Transporter Information (transporter to complete)

Kauffman Well Service  
County Road 22  
Erie, CO  
1

**Important Notice**  
Disposal facility below must be notified in ADVANCE before delivery of waste with SPECIAL HANDLING instructions.

Phone #: 303-833-5670

I hereby warrant that the above material was picked up at the generator site listed above and delivered without incident to the destination listed below.

Name of Driver (print / type)

Signature of Driver

Date

## Section 3

## Destination Information (disposal facility to complete)

Front Range Landfill  
1830 WCR 5 POB 320  
Erie, CO 80516  
Phone: 303-673-9431  
Fax: 303-673-9432

Waste Codes PCSEP\_TON

Charge To 2140

Volume Received Ticket # 2075376  
Yards 0 Tons Other  
Grid Elevation

Landfill Authorized Agent Name (print / type)

Signature of Landfill's Authorized Agent

Date

The material delivered above was received at the landfill.

White: Landfill

Yellow: Generator

Pink: Transporter

Gold: Consultant

Front Range Landfill  
FRONT RANGE LANDFILL  
PO Box 320  
Erie, CO 80516

Weighed: JOYCE

BILL TO: 2140

K P KAUFFMAN COMPANY  
1675 BROADWAY STE 2800  
DENVER CO 80202-4519

Vehicle ID: KP\_631

Reference: FR16050

Grid: FRL-WK1

NOTES: PETROLEUM CONT SOIL DRILL CUTT

YARDS: K P KAUFFMAN

PO#: BY TON

Manifest#: 4645

DATE IN: 05/06/2021 TIME IN: 14:43:29

DATE OUT: 05/06/2021 TIME OUT: 14:43:29

INBOUND TICKET Number: 03-02075459

SCALE 1 GROSS WT.	53720	LB
STORED TARE WT.	24160	LB
NET WEIGHT	29560	LB

Qty	Description	Amount
14.78	ContSoil-E&P/Ton	

X \_\_\_\_\_

I/WE THE UNDERSIGNED, CERTIFY THAT THE  
WASTE DELIVERED FOR DISPOSAL IS  
NON-HAZARDOUS SOLID WASTE MATERIALS.

Phone #: 303-833-5670

I herby warrant that the above material was picked up at the generator site  
listed above and delivered without incident to the destination listed below.

Name of Driver (print / type)

Signature of Driver

Date

### Section 3

### Destination Information (disposal facility to complete)

Front Range Landfill  
1830 WCR 5 POB 320  
Erie, CO 80516  
Phone: 303-673-9431  
Fax: 303-673-9432

Waste Codes PCSEP\_TON

Charge To 2140

Volume Received	Ticket #
Yards _____ Tons _____ Other _____	2075459
Grid _____	Elevation _____

Landfill Authorized Agent Name (print / type)

Signature of Landfill's Authorized Agent

Date

The material delivered above was received at the landfill.

White: Landfill

Yellow: Generator

Pink: Transporter

Gold: Consultant

## HAZARDOUS WASTE MANIFEST

Manifest Number: 4645

Approval Number: FR16050

Expiration Date: 2/27/2022

### Generator Information (generator to complete)

Kauffman	Site Name: Longmont Farms #5
County Road 22	Address: _____
_____	_____
ton, CO	City, State: _____
_____	Zip: _____

Kauffman Contact Person: \_\_\_\_\_

Fax: \_\_\_\_\_ Phone #: \_\_\_\_\_ Fax: \_\_\_\_\_

Petroleum Contaminated Soil Consultant: \_\_\_\_\_  
Address: \_\_\_\_\_

E&P Exempt: Petroleum City, State: \_\_\_\_\_  
Contaminated Soil Zip: \_\_\_\_\_

Yards ☒ Tons Contact Person: \_\_\_\_\_

Phone #: \_\_\_\_\_ Fax: \_\_\_\_\_

Is the same material represented on the Special Waste Application identified by the above Special  
was delivered to the transporter on the shipment date referenced below.

Signature of Generator's Authorized Agent

Signature of Generator's Authorized Agent

Shipment Date

### Transporter Information (transporter to complete)

man Well Service  
County Road 22  
\_\_\_\_\_  
ton, CO

#### Important Notice

Disposal facility below must be  
notified in ADVANCE before delivery  
of waste with SPECIAL HANDLING  
instructions.

Phone #: 303-833-5670

I herby warrant that the above material was picked up at the generator site  
listed above and delivered without incident to the destination listed below.

Name of Driver (print / type)

Signature of Driver

Date

### Section 3

### Destination Information (disposal facility to complete)

Front Range Landfill  
1830 WCR 5 POB 320  
Erie, CO 80516  
Phone: 303-673-9431  
Fax: 303-673-9432

Waste Codes PCSEP\_TON

Charge To 2140

Volume Received	Ticket #
Yards _____ Tons _____ Other _____	2075459
Grid _____	Elevation _____

Landfill Authorized Agent Name (print / type)

Signature of Landfill's Authorized Agent

Date

The material delivered above was received at the landfill.

White: Landfill

Yellow: Generator

Pink: Transporter

Gold: Consultant



Front Range Landfill  
FRONT RANGE LANDFILL  
PO Box 320  
Erie, CO 80516

Weighed: JOYCE  
BILL TO: 2140  
K P KAUFFMAN COMPANY  
1675 BROADWAY STE 2800  
DENVER CO 80202-4519

Vehicle ID: KP\_631  
Reference: FR16050  
Grid: FRL-WK1  
NOTES:: PETROLEUM CONT SOIL DRILL CUTT  
YARDS:: K P KAUFFMAN  
PO#:: BY TON  
Manifest#: 4636

DATE IN: 04/30/2021 TIME IN: 10:14:30  
DATE OUT: 04/30/2021 TIME OUT: 10:14:30

INBOUND TICKET Number: 03-02072568

SCALE 1 GROSS WT.	52080 LB
STORED TARE WT.	24160 LB
NET WEIGHT	27920 LB

Qty	Description	Amount
13.96	ContSoil-E&P/Ton	

X \_\_\_\_\_

I/WE THE UNDERSIGNED, CERTIFY THAT THE  
WASTE DELIVERED FOR DISPOSAL IS  
NON-HAZARDOUS SOLID WASTE MATERIALS.

Phone #: 303-833-5670

Name of Driver (print / type)

Signature of Driver

Date

### Section 3

### Destination Information (disposal facility to complete)

Front Range Landfill  
1830 WCR 5 POB 320  
Erie, CO 80516  
Phone: 303-673-9431  
Fax: 303-673-9432

Waste Codes

PCSEP\_TON

Charge To

2140

Volume Received	Ticket #
Yards <u>10</u>	Tons _____ Other _____
Grid _____	Elevation _____

Landfill Authorized Agent Name (print / type)

Signature of Landfill's Authorized Agent

Date

White: Landfill

Yellow: Generator

Pink: Transporter

Gold: Consultant

Manifest Number: 4636

Approval Number: FR16050

Expiration Date: 2/27/2022

## HAZARDOUS WASTE MANIFEST

### Generator Information (generator to complete)

an  
y Road 22  
CO  
Site Name: Lowry Road 22  
Address: \_\_\_\_\_  
City, State: \_\_\_\_\_  
Zip: \_\_\_\_\_

fman  
Contact Person: \_\_\_\_\_  
Phone #: \_\_\_\_\_ Fax: \_\_\_\_\_

oleum Contaminated  
Consultant: \_\_\_\_\_  
Address: \_\_\_\_\_

P Exempt: Petroleum  
Contaminated Soil  
City, State: \_\_\_\_\_  
Zip: \_\_\_\_\_

☒ Tons  
Contact Person: \_\_\_\_\_  
Phone #: \_\_\_\_\_ Fax: \_\_\_\_\_

me material represented on the Special Waste Application identified by the above Special  
vered to the transporter on the shipment date referenced below.

Signature of Generator's Authorized Agent

Shipment Date

### Transporter Information (transporter to complete)

Well Service  
ty Road 22  
CO

#### Important Notice

Disposal facility below must be  
notified in ADVANCE before delivery  
of waste with SPECIAL HANDLING  
instructions.

I herby warrant that the above material was picked up at the generator site  
listed above and delivered without incident to the destination listed below.

Name of Driver (print / type)

Signature of Driver

Date

Front Range Landfill  
FRONT RANGE LANDFILL  
PO Box 320  
Erie, CO 80516

Weighed: JOYCE  
BILL TO: 2140  
K P KAUFFMAN COMPANY  
1675 BROADWAY STE 2800  
DENVER CO 80202-4519  
Vehicle ID: KP\_631  
Reference: FR16050  
Grid: FRL-WK1  
NOTES: PETROLEUM CONT SOIL DRILL CUTT  
YARDS: K P KAUFFMAN  
PO#: BY TON  
Manifest#: 4637

DATE IN: 04/30/2021 TIME IN: 11:13:15  
DATE OUT: 04/30/2021 TIME OUT: 11:13:15

INBOUND TICKET Number: 03-02072630

SCALE 1 GROSS WT. 53140 LB  
STORED TARE WT. 24160 LB  
NET WEIGHT 28980 LB

Qty Description Amount  
14.49 ContSoil-E&P/Ton

# HAZARDOUS WASTE MANIFEST

Manifest Number: **4637**

Approval Number: FR16050

Expiration Date: 2/27/2022

## Generator Information (generator to complete)

Kauffman  
County Road 22  
on, CO  
Site Name: Louisa Farms #5  
Address: \_\_\_\_\_  
City, State: \_\_\_\_\_  
Zip: \_\_\_\_\_

Kauffman  
Contact Person: \_\_\_\_\_  
Fax: \_\_\_\_\_ Phone #: \_\_\_\_\_ Fax: \_\_\_\_\_

Petroleum Contaminated  
Soil  
Consultant: \_\_\_\_\_  
Address: \_\_\_\_\_

E&P Exempt: Petroleum  
Contaminated Soil  
City, State: \_\_\_\_\_  
Zip: \_\_\_\_\_

Yards ☒ Tons  
Contact Person: \_\_\_\_\_  
Phone #: \_\_\_\_\_ Fax: \_\_\_\_\_

I warrant that the same material represented on the Special Waste Application identified by the above Special  
was delivered to the transporter on the shipment date referenced below.

(print / type)

Signature of Generator's Authorized Agent

Shipment Date

## Transporter Information (transporter to complete)

man Well Service  
County Road 22  
mpton, CO

### Important Notice

Disposal facility below must be  
notified in ADVANCE before delivery  
of waste with SPECIAL HANDLING  
instructions.

Phone #: 303-833-5670

I hereby warrant that the above material was picked up at the generator site  
listed above and delivered without incident to the destination listed below.

Name of Driver (print / type)

Signature of Driver

Date

## Section 3

## Destination Information (disposal facility to complete)

Front Range Landfill  
1830 WCR 5 POB 320  
Erie, CO 80516  
Phone: 303-673-9431  
Fax: 303-673-9432

Waste Codes PCSEP\_TON

Charge To 2140

Volume Received Ticket # 2079630  
Yards 10 Tons \_\_\_\_\_ Other \_\_\_\_\_  
Grid \_\_\_\_\_ Elevation \_\_\_\_\_

Landfill Authorized Agent Name (print / type)

Signature of Landfill's Authorized Agent

Date

The material delivered above was received at the landfill.

White: Landfill

Yellow: Generator

Pink: Transporter

Gold: Consultant



Operating Hours: M-F 6am-5pm, Sat 6am-2pm  
Phone: 303-673-9431

Front Range Landfill  
FRONT RANGE LANDFILL  
PO Box 320  
Erie, CO 80516

Weighed: JOYCE  
BILL TO: 2140  
K P KAUFFMAN COMPANY  
1675 BROADWAY STE 2800  
DENVER CO 80202-4519

Vehicle ID: KP\_631  
Reference: FR16050  
Grid: FRL-WK1  
NOTES:: PETROLEUM CONT SOIL DRILL CUTT  
YARDS:: K P KAUFFMAN  
PO#:: BY TON  
Manifest#: 4638

DATE IN: 04/30/2021 TIME IN: 12:07:04  
DATE OUT: 04/30/2021 TIME OUT: 12:07:04

INBOUND TICKET Number: 03-02072698

SCALE 1 GROSS WT. 51320 LB  
STORED TARE WT. 24160 LB  
NET WEIGHT 27160 LB

Qty	Description	Amount
13.58	ContSoil-E&P/Ton	

## AZARDOUS WASTE MANIFEST

Manifest Number: **4638**

Approval Number: FR16050

Expiration Date: 2/27/2022

### Generator Information (generator to complete)

man  
nty Road 22  
n, CO  
Site Name: LONGMONT FARMS #5  
Address: \_\_\_\_\_  
City, State: \_\_\_\_\_  
Zip: \_\_\_\_\_

kauffman  
Contact Person: \_\_\_\_\_  
Fax: \_\_\_\_\_ Phone #: \_\_\_\_\_ Fax: \_\_\_\_\_

Petroleum Contaminated  
Soil  
Consultant: \_\_\_\_\_  
Address: \_\_\_\_\_

E&P Exempt: Petroleum  
Contaminated Soil  
City, State: \_\_\_\_\_  
Zip: \_\_\_\_\_

Yards ☒ Tons  
Contact Person: \_\_\_\_\_  
Phone #: \_\_\_\_\_ Fax: \_\_\_\_\_

is the same material represented on the Special Waste Application identified by the above Special  
was delivered to the transporter on the shipment date referenced below.

rint / type)

Signature of Generator's Authorized Agent

Shipment Date

### Transporter Information (transporter to complete)

ffman Well Service  
'9 County Road 22  
Lupton, CO  
521

**Important Notice**  
Disposal facility below must be  
notified in ADVANCE before delivery  
of waste with SPECIAL HANDLING  
instructions.

Phone #: 303-833-5670

I herby warrant that the above material was picked up at the generator site  
listed above and delivered without incident to the destination listed below.

Name of Driver (print / type)

Signature of Driver

Date

### Section 3

### Destination Information (disposal facility to complete)

Front Range Landfill  
1830 WCR 5 POB 320  
Erie, CO 80516  
Phone: 303-673-9431  
Fax: 303-673-9432

Waste Codes

PCSEP\_TON

Charge To

2140

Volume Received Ticket # 2072670  
Yards 10 Tons \_\_\_\_\_ Other \_\_\_\_\_  
Grid \_\_\_\_\_ Elevation \_\_\_\_\_

Landfill Authorized Agent Name (print / type)

Signature of Landfill's Authorized Agent

Date

The material delivered above was received at the landfill.

White: Landfill

Yellow: Generator

Pink: Transporter

Gold: Consultant

Front Range Landfill  
FRONT RANGE LANDFILL  
PO Box 320  
Erie, CO 80516

Manifest Number: **4639**

Approval Number: FR16050

Expiration Date: 2/27/2022

# HAZARDOUS WASTE MANIFEST

## Generator Information (generator to complete)

Kauffman  
County Road 22  
ton, CO  
Site Name: Longmont Farms #5  
Address: \_\_\_\_\_  
City, State: \_\_\_\_\_  
Zip: \_\_\_\_\_

Kauffman  
Contact Person: \_\_\_\_\_  
Fax: \_\_\_\_\_ Phone #: \_\_\_\_\_ Fax: \_\_\_\_\_

Petroleum Contaminated Soil  
Consultant: \_\_\_\_\_  
Address: \_\_\_\_\_

E&P Exempt: Petroleum Contaminated Soil  
City, State: \_\_\_\_\_  
Zip: \_\_\_\_\_

Yards ☒ Tons  
Contact Person: \_\_\_\_\_  
Phone #: \_\_\_\_\_ Fax: \_\_\_\_\_

Is the same material represented on the Special Waste Application identified by the above Special  
was delivered to the transporter on the shipment date referenced below.

X \_\_\_\_\_  
nt / type)

Signature of Generator's Authorized Agent

4/3/21  
Shipment Date

## Transporter Information (transporter to complete)

Kauffman Well Service  
County Road 22  
upton, CO  
1

**Important Notice**  
Disposal facility below must be  
notified in ADVANCE before delivery  
of waste with SPECIAL HANDLING  
instructions.

Phone #: 303-833-5670

I hereby warrant that the above material was picked up at the generator site  
listed above and delivered without incident to the destination listed below.

TED Osann  
Name of Driver (print / type)

Signature of Driver

4/31/21  
Date

## Section 3 Destination Information (disposal facility to complete)

Front Range Landfill  
1830 WCR 5 POB 320  
Erie, CO 80516  
Phone: 303-673-9431  
Fax: 303-673-9432

Waste Codes PCSEP\_TON

Charge To 2140

Volume Received Ticket # 2072223  
Yards \_\_\_\_\_ Tons 14.67 Other \_\_\_\_\_  
Grid \_\_\_\_\_ Elevation \_\_\_\_\_

Landfill Authorized Agent Name (print / type)

Signature of Landfill's Authorized Agent

4.30.21  
Date

The material delivered above was received at the landfill.

White: Landfill

Yellow: Generator

Pink: Transporter

Gold: Consultant



Front Range Landfill  
FRONT RANGE LANDFILL  
PO Box 320  
Erie, CO 80516

Weighed: AMY B  
BILL TO: 2140

K P KAUFFMAN COMPANY  
1675 BROADWAY STE 2800  
DENVER CO 80202-4519

Vehicle ID: KP\_631

Reference: FR16050

Grid: FRL-WK1

NOTES:: PETROLEUM CONT SOIL DRILL CUTT

YARDS:: K P KAUFFMAN

BY TON

Manifest#: 4640

DATE IN: 04/30/2021 TIME IN: 14:47:18

DATE OUT: 04/30/2021 TIME OUT: 14:47:18

INBOUND TICKET Number: 03-02072902

SCALE 1 GROSS WT.	58280 LB
STORED TARE WT.	24160 LB
NET WEIGHT	34120 LB

Qty	Description	Amount
17.06	ContSoil-E&P/Ton	

Manifest Number: **4640**

Approval Number: FR16050

Expiration Date: 2/27/2022

## HAZARDOUS WASTE MANIFEST

### Generator Information (generator to complete)

Kauffman  
County Road 22

Site Name: Laurel Forest #5

Address: \_\_\_\_\_

ton, CO

City, State: \_\_\_\_\_

Zip: \_\_\_\_\_

Kauffman

Contact Person: \_\_\_\_\_

Fax: \_\_\_\_\_ Phone #: \_\_\_\_\_ Fax: \_\_\_\_\_

Petroleum Contaminated Consultant: \_\_\_\_\_

Soil Address: \_\_\_\_\_

E&P Exempt: Petroleum City, State: \_\_\_\_\_

Contaminated Soil Zip: \_\_\_\_\_

Yards ☒ Tons Contact Person: \_\_\_\_\_

Phone #: \_\_\_\_\_ Fax: \_\_\_\_\_

Is the same material represented on the Special Waste Application identified by the above Special  
was delivered to the transporter on the shipment date referenced below.

Signature of Generator's Authorized Agent

Signature of Generator's Authorized Agent

Shipment Date

### Transporter Information (transporter to complete)

Man Well Service

County Road 22

pton, CO

Zip: 80021

#### Important Notice

Disposal facility below must be  
notified in ADVANCE before delivery  
of waste with SPECIAL HANDLING  
instructions.

Phone #: 303-833-5670

I hereby warrant that the above material was picked up at the generator site  
listed above and delivered without incident to the destination listed below.

Name of Driver (print / type)

Signature of Driver

Date

### Section 3

### Destination Information (disposal facility to complete)

Front Range Landfill  
1830 WCR 5 POB 320  
Erie, CO 80516  
Phone: 303-673-9431  
Fax: 303-673-9432

Waste Codes PCSEP\_TON

Charge To 2140

Volume Received	Ticket #	3072902
Yards	Tons	17.06
Grid	Elevation	

Landfill Authorized Agent Name (print / type)

Signature of Landfill's Authorized Agent

Date

The material delivered above was received at the landfill.

White: Landfill

Yellow: Generator

Pink: Transporter

Gold: Consultant

Front Range Landfill  
FRONT RANGE LANDFILL  
PO Box 320  
Erie, CO 80516

# HAZARDOUS WASTE MANIFEST

Manifest Number: **4634**

Approval Number: FR16050

Expiration Date: 2/27/2022

Weighed: JOYCE

BILL TO: 2140

K P KAUFFMAN COMPANY  
1675 BROADWAY STE 2800  
DENVER CO 80202-4519

Vehicle ID: KP\_631

Reference: FR16050

Grid: FRL-WK1

NOTES:: PETROLEUM CONT SOIL DRILL CUTT

YARDS:: K P KAUFFMAN

PO#:: BY TON

Manifest#: 4634

DATE IN: 04/29/2021 TIME IN: 14:22:01

DATE OUT: 04/29/2021 TIME OUT: 14:22:01

INBOUND TICKET Number: 03-02072190

SCALE 1 GROSS WT. 54420 LB

STORED TARE WT. 24160 LB

NET WEIGHT 30260 LB

Qty Description Amount  
15.13 ContSoil-E&P/Ton

## Generator Information (generator to complete)

ffman  
County Road 22

Site Name: Longmont Area  
Address: \_\_\_\_\_

on, CO

City, State: \_\_\_\_\_

Zip: \_\_\_\_\_

Kauffman Contact Person: \_\_\_\_\_

Fax: \_\_\_\_\_ Phone #: \_\_\_\_\_ Fax: \_\_\_\_\_

Petroleum Contaminated Consultant: \_\_\_\_\_  
Soil Address: \_\_\_\_\_

E&P Exempt: Petroleum City, State: \_\_\_\_\_  
Contaminated Soil Zip: \_\_\_\_\_

Yards ☒ Tons Contact Person: \_\_\_\_\_

Phone #: \_\_\_\_\_ Fax: \_\_\_\_\_

I warrant that the same material represented on the Special Waste Application identified by the above Special  
has delivered to the transporter on the shipment date referenced below.

Signature of Generator's Authorized Agent

Signature of Generator's Authorized Agent

Shipment Date

## Transporter Information (transporter to complete)

man Well Service  
County Road 22

ption, CO

1

### Important Notice

Disposal facility below must be  
notified in ADVANCE before delivery  
of waste with SPECIAL HANDLING  
instructions.

Phone #: 303-833-5670

I herby warrant that the above material was picked up at the generator site  
listed above and delivered without incident to the destination listed below.

Name of Driver (print / type)

Signature of Driver

Date

## Section 3

## Destination Information (disposal facility to complete)

Front Range Landfill  
1830 WCR 5 POB 320  
Erie, CO 80516  
Phone: 303-673-9431  
Fax: 303-673-9432

Waste Codes

PCSEP\_TON

Charge To

2140

Volume Received Ticket # 2071811  
Yards 10 Tons 513 Other \_\_\_\_\_  
Grid \_\_\_\_\_ Elevation \_\_\_\_\_

Landfill Authorized Agent Name (print / type)

Signature of Landfill's Authorized Agent

Date

The material delivered above was received at the landfill.

White: Landfill

Yellow: Generator

Pink: Transporter

Gold: Consultant



Front Range Landfill  
FRONT RANGE LANDFILL  
PO Box 320  
Erie, CO 80516

Weighed: JOYCE  
BILL TO: 2140  
K P KAUFFMAN COMPANY  
1675 BROADWAY STE 2800  
DENVER CO 80202-4519

Vehicle ID: KP\_631  
Reference: FR16050  
Grid: FRL-WK1  
NOTES:: PETROLEUM CONT SOIL DRILL CUTT  
YARDS:: K P KAUFFMAN  
PO#:: BY TON  
Manifest#: 4313

DATE IN: 04/26/2021 TIME IN: 11:23:43  
DATE OUT: 04/26/2021 TIME OUT: 11:23:43

INBOUND TICKET Number: 03-02070216

SCALE 1 GROSS WT.	48080 LB
STORED TARE WT.	24160 LB
NET WEIGHT	23920 LB

Qty	Description	Amount
11.96	ContSoil-E&P/Ton	

X \_\_\_\_\_

I/WE THE UNDERSIGNED, CERTIFY THAT THE  
WASTE DELIVERED FOR DISPOSAL IS  
NON-HAZARDOUS SOLID WASTE MATERIALS.

Phone #: 303-833-5670

TED OSMAN  
Name of Driver (print / type)

TED OSMAN  
Signature of Driver

4/26/21  
Date

### Section 3

### Destination Information (disposal facility to complete)

Front Range Landfill  
1830 WCR 5 POB 320  
Erie, CO 80516  
Phone: 303-673-9431  
Fax: 303-673-9432

Waste Codes PCSEP\_T

Charge To 2140

Volume Received	Ticket #
Yards <u>10</u>	Tons _____ Other _____
Grid _____	Elevation _____

\_\_\_\_\_  
Landfill Authorized Agent Name (print / type)

\_\_\_\_\_  
Signature of Landfill's Authorized Agent

4-26-21  
Date

The material delivered above was received at the landfill.

White: Landfill

Yellow: Generator

Pink: Transporter

Gold: Consultant

## HAZARDOUS WASTE MANIFEST

Manifest Number: **4313**

Approval Number: FR16050

Expiration Date: 2/27/2020

### Generator Information (generator to complete)

n \_\_\_\_\_ Site Name: LUNG MOUNT FARMS #5  
Road 22 \_\_\_\_\_ Address: \_\_\_\_\_  
O \_\_\_\_\_ City, State: \_\_\_\_\_  
Zip: \_\_\_\_\_

nan \_\_\_\_\_ Contact Person: \_\_\_\_\_

Phone #: \_\_\_\_\_ Fax: \_\_\_\_\_

eum Contaminated Consultant: \_\_\_\_\_  
Address: \_\_\_\_\_

Exempt: Petroleum City, State: \_\_\_\_\_  
nated Soil Zip: \_\_\_\_\_

☐ Tons Contact Person: \_\_\_\_\_

Phone #: \_\_\_\_\_ Fax: \_\_\_\_\_

Material represented on the Special Waste Application identified by the above Special  
to the transporter on the shipment date referenced below.

TED OSMAN  
Signature of Generator's Authorized Agent

4/26/21  
Shipment Date

### Transporter Information (transporter to complete)

Service \_\_\_\_\_  
ad 22 \_\_\_\_\_

#### Important Notice

Disposal facility below must be  
notified in ADVANCE before  
delivery of waste with SPECIAL  
HANDLING instructions.

I hereby warrant that the above material was picked up at the generator site  
listed above and delivered without incident to the destination listed below.

Front Range Landfill  
FRONT RANGE LANDFILL  
PO Box 320  
Erie, CO 80516

# -HAZARDOUS WASTE MANIFEST

Manifest Number: **4626**

Approval Number: FR16050

Expiration Date: 2/27/2022

## Generator Information (generator to complete)

Weighed: AMY B

BILL TO: 2140

K P KAUFFMAN COMPANY  
1675 BROADWAY STE 2800  
DENVER CO 80202-4519

Vehicle ID: KP\_631

Reference: FR16050

Grid: FRL-WK1

NOTES:: PETROLEUM CONT SOIL DRILL CUTT

YARDS:: K P KAUFFMAN

PO#:: BY TON

Manifest#: 4626

Kauffman  
County Road 22

Site Name: LONGMONT CORP

Address: \_\_\_\_\_

Longmont, CO

City, State: \_\_\_\_\_

Zip: \_\_\_\_\_

Kauffman Contact Person: \_\_\_\_\_

Fax: \_\_\_\_\_ Phone #: \_\_\_\_\_ Fax: \_\_\_\_\_

Petroleum Contaminated Consultant: \_\_\_\_\_

Soil Address: \_\_\_\_\_

E&P Exempt: Petroleum City, State: \_\_\_\_\_

Contaminated Soil Zip: \_\_\_\_\_

Yards ☒ Tons Contact Person: \_\_\_\_\_

Phone #: \_\_\_\_\_ Fax: \_\_\_\_\_

is the same material represented on the Special Waste Application identified by the above Special was delivered to the transporter on the shipment date referenced below.

Print / type)

Signature of Generator's Authorized Agent

Shipment Date

## Transporter Information (transporter to complete)

Kauffman Well Service

County Road 22

Longmont, CO

Zip: 80501

### Important Notice

Disposal facility below must be notified in ADVANCE before delivery of waste with SPECIAL HANDLING instructions.

Phone #: 303-833-5670

I hereby warrant that the above material was picked up at the generator site listed above and delivered without incident to the destination listed below.

Name of Driver (print / type)

Signature of Driver

Date

## Section 3

## Destination Information (disposal facility to complete)

Front Range Landfill  
1830 WCR 5 POB 320  
Erie, CO 80516  
Phone: 303-673-9431  
Fax: 303-673-9432

Waste Codes

PCSEP\_TON

Charge To

2140

Volume Received Ticket # 3030322

Yards \_\_\_\_\_ Tons \_\_\_\_\_ Other \_\_\_\_\_

Grid \_\_\_\_\_ Elevation \_\_\_\_\_

Landfill Authorized Agent Name (print / type)

Signature of Landfill's Authorized Agent

Date

The material delivered above was received at the landfill.

White: Landfill

Yellow: Generator

Pink: Transporter

Gold: Consultant



Front Range Landfill  
FRONT RANGE LANDFILL  
PO Box 320  
Erie, CO 80516

# -HAZARDOUS WASTE MANIFEST

Manifest Number: **4627**

Approval Number: FR16050

Expiration Date: 2/27/2022

Weighed: AMY B  
BILL TO: 2140  
K P KAUFFMAN COMPANY  
1675 BROADWAY STE 2800  
DENVER CO 80202-4519

Vehicle ID: KP\_631  
Reference: FR16050  
Grid: FRL-WK1  
NOTES:: PETROLEUM CONT SOIL DRILL CUTT  
YARDS:: K P KAUFFMAN  
PO#:: BY TON  
Manifest#: 4627

DATE IN: 04/26/2021 TIME IN: 13:42:12  
DATE OUT: 04/26/2021 TIME OUT: 13:42:12

INBOUND TICKET Number: 03-02070400

SCALE 1 GROSS WT. 49620 LB  
STORED TARE WT. 24160 LB  
NET WEIGHT 25460 LB

Qty Description Amount  
12.73 ContSoil-E&P/Ton

## Generator Information (generator to complete)

Kauffman  
County Road 22  
ton, CO  
Site Name: LONGMONT FARM #5  
Address:  
City, State:  
Zip:

Kauffman Contact Person:

Fax: Phone #: Fax:

Petroleum Contaminated Consultant:  
Soil Address:

E&P Exempt: Petroleum City, State:  
Contaminated Soil Zip:

Yards ☒ Tons Contact Person:

Phone #: Fax:

is the same material represented on the Special Waste Application identified by the above Special  
was delivered to the transporter on the shipment date referenced below.

Signature of Generator's Authorized Agent

Signature of Generator's Authorized Agent

Shipment Date

## Transporter Information (transporter to complete)

Kauffman Well Service  
County Road 22  
tupton, CO  
1

### Important Notice

Disposal facility below must be  
notified in ADVANCE before delivery  
of waste with SPECIAL HANDLING  
instructions.

Phone #: 303-833-5670

I herby warrant that the above material was picked up at the generator site  
listed above and delivered without incident to the destination listed below.

Name of Driver (print / type)

Signature of Driver

Date

## Section 3

## Destination Information (disposal facility to complete)

Front Range Landfill  
1830 WCR 5 POB 320  
Erie, CO 80516  
Phone: 303-673-9431  
Fax: 303-673-9432

Waste Codes PCSEP\_TON

Charge To 2140

Volume Received Ticket # 2070400  
Yards Tons 12.73 Other  
Grid Elevation

Landfill Authorized Agent Name (print / type)

Signature of Landfill's Authorized Agent

Date

The material delivered above was received at the landfill.

White: Landfill

Yellow: Generator

Pink: Transporter

Gold: Consultant

4628

er: FR16050

te: 2/27/2022

## MANUAL TICKET

11518

## FRONT RANGE LANDFILL, INC.

1830 WCR FIVE

P.O. Box 320

ERIE, COLORADO 80516

Phone: (303) 673-9431

Fax: (303) 673-9432

Date: 4-26-21

Time: am pm

Covered ☐ Uncovered ☐Cash ☐ Charge ☐

Name: RPK

Acct. #

Computer Replacement

Date

Ticket #

Vehicle Type	Waste Code	Approved Code or other info	Quantity	Base	Colo C/S	Weld C/S	Total Amount
Front Loader							
Rear Loader							
Roll Off							
Side Loader							
Transfer							

I certify that this waste contains no hazardous material as defined by the Resource Conservation and Recovery Act.

Truck # 1631

Container #

Gross 53720

Tare

Net

Net Tons

Driver Signature

Authorized by

1. Payment due 10 days from invoice date.
2. All uncovered loads will be charged double the normal rate.
3. No liquids, sludges, or hazardous materials will be accepted.

the above Special

Date

ete)

## Notice

ow must be  
before delivery  
HANDLING  
s.

up at the generator site  
estination listed below.

Name of Driver (print / type)

Signature of Driver

Date

## Section 3

## Destination Information (disposal facility to complete)

Front Range Landfill  
1830 WCR 5 POB 320  
Erie, CO 80516  
Phone: 303-673-9431  
Fax: 303-673-9432

Waste Codes

PCSEP\_TON

Charge To

2140

Volume Received Ticket #

Yards Tons Other

Grid Elevation

Landfill Authorized Agent Name (print / type)

Signature of Landfill's Authorized Agent

Date

The material delivered above was received at the landfill.

White: Landfill

Yellow: Generator

Pink: Transporter

Gold: Consultant



Front Range Landfill  
FRONT RANGE LANDFILL  
PO Box 320  
Erie, CO 80516

# HAZARDOUS WASTE MANIFEST

Manifest Number: **4629**

Approval Number: FR16050

Expiration Date: 2/27/2022

Weighed: Tammy N.

BILL TO: 2140

K P KAUFFMAN COMPANY  
1675 BROADWAY STE 2800  
DENVER CO 80202-4519

Vehicle ID: KP\_631

Reference: FR16050

Grid: FRL-WK1

NOTES:: PETROLEUM CONT SOIL DRILL CUTT

YARDS:: K P KAUFFMAN

PO#:: BY TON

Manifest#: 4629

DATE IN: 04/27/2021 TIME IN: 09:47:55

DATE OUT: 04/27/2021 TIME OUT: 09:47:55

INBOUND TICKET Number: 03-02070804

SCALE 1 GROSS WT.	49760 LB
STORED TARE WT.	24160 LB
NET WEIGHT	25600 LB

Qty	Description	Amount
12.80	ContSoil-E&P/Ton	

## Generator Information (generator to complete)

Kauffman

County Road 22

ton, CO

Kauffman

Site Name:

Address:

City, State:

Zip:

Contact Person:

Fax:

Phone #:

Fax:

Petroleum Contaminated Consultant:

Soil

Address:

E&P Exempt: Petroleum City, State:

Contaminated Soil

Zip:

Yards

X

Tons

Contact Person:

Phone #:

Fax:

I warrant that the same material represented on the Special Waste Application identified by the above Special as delivered to the transporter on the shipment date referenced below.

(/ type)

Signature of Generator's Authorized Agent

Shipment Date

## Transporter Information (transporter to complete)

Man Well Service

County Road 22

pton, CO

### Important Notice

Disposal facility below must be notified in ADVANCE before delivery of waste with SPECIAL HANDLING instructions.

Phone #: 303-833-5670

I herby warrant that the above material was picked up at the generator site listed above and delivered without incident to the destination listed below.

Name of Driver (print / type)

Signature of Driver

Date

## Section 3

## Destination Information (disposal facility to complete)

Front Range Landfill  
1830 WCR 5 POB 320  
Erie, CO 80516  
Phone: 303-673-9431  
Fax: 303-673-9432

Waste Codes

PCSEP\_TON

Charge To

2140

Volume Received	Ticket #
Yards 15 Tons 12.80 Other	207044
Grid	Elevation

Landfill Authorized Agent Name (print / type)

Signature of Landfill's Authorized Agent

Date

The material delivered above was received at the landfill.

White: Landfill

Yellow: Generator

Pink: Transporter

Gold: Consultant

Front Range Landfill  
FRONT RANGE LANDFILL  
PO Box 320  
Erie, CO 80516

# -HAZARDOUS WASTE MANIFEST

Manifest Number: **4630**

Approval Number: FR16050

Expiration Date: 2/27/2022

## Generator Information (generator to complete)

K P KAUFFMAN COMPANY  
County Road 22  
ton, CO  
Site Name: LONGMONT TON  
Address: \_\_\_\_\_  
City, State: \_\_\_\_\_  
Zip: \_\_\_\_\_

Kauffman  
Contact Person: \_\_\_\_\_  
Fax: \_\_\_\_\_ Phone #: \_\_\_\_\_ Fax: \_\_\_\_\_

Petroleum Contaminated Soil  
Consultant: \_\_\_\_\_  
Address: \_\_\_\_\_

E&P Exempt: Petroleum Contaminated Soil  
City, State: \_\_\_\_\_  
Zip: \_\_\_\_\_

☒ Yards ☐ Tons  
Contact Person: \_\_\_\_\_  
Phone #: \_\_\_\_\_ Fax: \_\_\_\_\_

Is the same material represented on the Special Waste Application identified by the above Special  
was delivered to the transporter on the shipment date referenced below.

Signature of Generator's Authorized Agent  
Shipment Date

## Transporter Information (transporter to complete)

man Well Service  
County Road 22  
pton, CO

**Important Notice**  
Disposal facility below must be  
notified in ADVANCE before delivery  
of waste with SPECIAL HANDLING  
instructions.

Phone #: 303-833-5670

I hereby warrant that the above material was picked up at the generator site  
listed above and delivered without incident to the destination listed below.

Name of Driver (print / type)

Signature of Driver

Date

## Section 3

## Destination Information (disposal facility to complete)

Front Range Landfill  
1830 WCR 5 POB 320  
Erie, CO 80516  
Phone: 303-673-9431  
Fax: 303-673-9432

Waste Codes PCSEP\_TON

Charge To 2140

Volume Received Ticket # 2070-425  
Yards \_\_\_\_\_ Tons 12.71 Other \_\_\_\_\_  
Grid \_\_\_\_\_ Elevation \_\_\_\_\_

Landfill Authorized Agent Name (print / type)

Signature of Landfill's Authorized Agent

Date

The material delivered above was received at the landfill.

White: Landfill

Yellow: Generator

Pink: Transporter

Gold: Consultant



Front Range Landfill  
FRONT RANGE LANDFILL  
PO Box 320  
Erie, CO 80516

# HAZARDOUS WASTE MANIFEST

Manifest Number: **4631**

Approval Number: FR16050

Expiration Date: 2/27/2022

Weighed: JOYCE  
BILL TO: 2140  
K P KAUFFMAN COMPANY  
1675 BROADWAY STE 2800  
DENVER CO 80202-4519

Vehicle ID: KP\_631  
Reference: FR16050  
Grid: FRL-WK1  
NOTES:: PETROLEUM CONT SOIL DRILL CUTT  
YARDS:: K P KAUFFMAN  
PO#: BY TON  
Manifest#: 4631

DATE IN: 04/27/2021 TIME IN: 12:22:22  
DATE OUT: 04/27/2021 TIME OUT: 12:22:22

INBOUND TICKET Number: 03-02071000

SCALE 1 GROSS WT. 47860 LB  
STORED TARE WT. 24160 LB  
NET WEIGHT 23700 LB

Qty Description Amount  
11.85 ContSoil-E&P/Ton

## Generator Information (generator to complete)

K P Kauffman  
County Road 22  
Erie, CO  
Site Name: Lawrence Farm 5  
Address: \_\_\_\_\_  
City, State: \_\_\_\_\_  
Zip: \_\_\_\_\_

Kauffman  
Contact Person: \_\_\_\_\_

Fax: \_\_\_\_\_ Phone #: \_\_\_\_\_ Fax: \_\_\_\_\_

Petroleum Contaminated Soil  
Consultant: \_\_\_\_\_  
Address: \_\_\_\_\_

E&P Exempt: Petroleum Contaminated Soil  
City, State: \_\_\_\_\_  
Zip: \_\_\_\_\_

Yards ☒ Tons Contact Person: \_\_\_\_\_

Phone #: \_\_\_\_\_ Fax: \_\_\_\_\_

I warrant that the same material represented on the Special Waste Application identified by the above Special  
as delivered to the transporter on the shipment date referenced below.

Signature of Generator's Authorized Agent  
Shipment Date

## Transporter Information (transporter to complete)

Man Well Service  
County Road 22  
Erie, CO  
33-5670

**Important Notice**  
Disposal facility below must be  
notified in ADVANCE before delivery  
of waste with SPECIAL HANDLING  
instructions.

I hereby warrant that the above material was picked up at the generator site  
listed above and delivered without incident to the destination listed below.

Name of Driver (print / type)

Signature of Driver

Date

## Section 3

## Destination Information (disposal facility to complete)

Front Range Landfill  
1830 WCR 5 POB 320  
Erie, CO 80516  
Phone: 303-673-9431  
Fax: 303-673-9432

Waste Codes PCSEP\_TON

Charge To 2140

Volume Received Ticket # 2071000  
Yards 12 Tons \_\_\_\_\_ Other \_\_\_\_\_  
Grid \_\_\_\_\_ Elevation \_\_\_\_\_

Landfill Authorized Agent Name (print / type)

Signature of Landfill's Authorized Agent

Date

The material delivered above was received at the landfill.

White: Landfill

Yellow: Generator

Pink: Transporter

Gold: Consultant

4632

er: FR16050

te: 2/27/2022

## MANUAL TICKET

11523

## FRONT RANGE LANDFILL, INC.

1830 WCR FIVE  
P.O. BOX 320  
ERIE, COLORADO 80516

Phone: (303) 673-9431

Fax: (303) 673-9432

Date: \_\_\_\_\_

Time: \_\_\_\_\_ am \_\_\_\_\_ pm

Covered ☐ Uncovered ☐Cash ☐ Charge ☐Name: RT Kuyfman

Acct. # \_\_\_\_\_

Computer Replacement

Date \_\_\_\_\_

Ticket # \_\_\_\_\_

Vehicle Type	Waste Code	Approved Code or other info	Quantity	Base	Colo C/S	Weld C/S	Total Amount
Front Loader							
Rear Loader							
Roll Off							
Side Loader							
Transfer							

I certify that this waste contains no hazardous material as defined by the Resource Conservation and Recovery Act.

Truck # KPK 631

Container # \_\_\_\_\_

Gross 51060

Tare \_\_\_\_\_

Net \_\_\_\_\_

Net Tons \_\_\_\_\_

Driver Signature \_\_\_\_\_

Authorized by \_\_\_\_\_

1. Payment due 10 days from invoice date.
2. All uncovered loads will be charged double the normal rate.
3. No liquids, sludges, or hazardous materials will be accepted.

Name of Driver (print / type) \_\_\_\_\_

Signature of Driver \_\_\_\_\_

## Section 3

## Destination Information (disposal facility to complete)

Front Range Landfill  
1830 WCR 5 POB 320  
Erie, CO 80516  
Phone: 303-673-9431  
Fax: 303-673-9432

Waste Codes

PCSEP\_TON

Charge To

2140

Volume Received Ticket # \_\_\_\_\_

Yards 10 Tons \_\_\_\_\_ Other \_\_\_\_\_

Grid \_\_\_\_\_ Elevation \_\_\_\_\_

Landfill Authorized Agent Name (print / type) \_\_\_\_\_

Signature of Landfill's Authorized Agent \_\_\_\_\_

Date \_\_\_\_\_

The material delivered above was received at the landfill.

White: Landfill

Yellow: Generator

Pink: Transporter

Gold: Consultant

the above Special

at Date

lete)

## Notice

ow must be  
before delivery  
L HANDLING  
is.

up at the generator site  
estination listed below.



Operating Hours: M-F 6am-5pm, Sat 6am-2pm  
Phone: 303-673-9431

Front Range Landfill  
FRONT RANGE LANDFILL  
PO Box 320  
Erie, CO 80516

Weighed: JOYCE  
BILL TO: 2140  
K P KAUFFMAN COMPANY  
1675 BROADWAY STE 2800  
DENVER CO 80202-4519

Vehicle ID: KP\_631  
Reference: FR16050  
Grid: FRL-WK1  
NOTES: PETROLEUM CONT SOIL DRILL CUTT  
YARDS: K P KAUFFMAN  
PO#: BY TON  
Manifest#: 4308

DATE IN: 04/23/2021 TIME IN: 09:07:13  
DATE OUT: 04/23/2021 TIME OUT: 09:07:13

INBOUND TICKET Number: 03-02069133

SCALE 1 GROSS WT.	44120 LB
STORED TARE WT.	24160 LB
NET WEIGHT	19960 LB

Qty	Description	Amount
9.98	ContSoil-E&P/Ton	

I/WE THE UNDERSIGNED, CERTIFY THAT THE  
WASTE DELIVERED FOR DISPOSAL IS  
NON-HAZARDOUS SOLID WASTE MATERIALS.

Phone #: 303-833-5670

Name of Driver (print / type)

Signature of Driver

Date

### Section 3

### Destination Information (disposal facility to complete)

Front Range Landfill  
1830 WCR 5 POB 320  
Erie, CO 80516  
Phone: 303-673-9431  
Fax: 303-673-9432

Waste Codes

PCSEP\_T

Charge To

2140

Volume Received	Ticket #
Yards 10 Tons Other	2069133
Grid	Elevation

Landfill Authorized Agent Name (print / type)

Signature of Landfill's Authorized Agent

Date

The material delivered above was received at the landfill.

White: Landfill

Yellow: Generator

Pink: Transporter

Gold: Consultant

Manifest Number:

4308

Approval Number:

FR16050

Expiration Date:

2/27/2020

## HAZARDOUS WASTE MANIFEST

### Generator Information (generator to complete)

Man

Site Name:

ty Road 22

Address:

, CO

City, State:

Zip:

uffman

Contact Person:

ix:

Phone #:

Fax:

roleum Contaminated

Consultant:

il

Address:

zP Exempt: Petroleum

City, State:

ntaminated Soil

Zip:

s

Tons

Contact Person:

Phone #:

Fax:

The material represented on the Special Waste Application identified by the above Special  
delivered to the transporter on the shipment date referenced below.

Signature of Generator's Authorized Agent

Shipment Date

### Transporter Information (transporter to complete)

Vell Service  
y Road 22

CO

#### Important Notice

Disposal facility below must be  
notified in ADVANCE before  
delivery of waste with SPECIAL  
HANDLING instructions.

I hereby warrant that the above material was picked up at the generator site  
listed above and delivered without incident to the destination listed below.

Name of Driver (print / type)

Signature of Driver

Date

Front Range Landfill  
FRONT RANGE LANDFILL  
PO Box 320  
Erie, CO 80516

Weighed: JOYCE

BILL TO: 2140

K P KAUFFMAN COMPANY  
1675 BROADWAY STE 2800  
DENVER CO 80202-4519

Vehicle ID: KP\_631

Reference: FR16050

Grid: FRL-WK1

NOTES:: PETROLEUM CONT SOIL DRILL CUTT

YARDS:: K P KAUFFMAN

PO#:: BY TON

Manifest#: 4309

DATE IN: 04/23/2021 TIME IN: 10:23:01

DATE OUT: 04/23/2021 TIME OUT: 10:23:01

INBOUND TICKET Number: 03-02069197

SCALE 1 GROSS WT.	46720 LB
STORED TARE WT.	24160 LB
NET WEIGHT	22560 LB

Qty	Description	Amount
11.28	ContSoil-E&P/Ton	

# HAZARDOUS WASTE MANIFEST

Manifest Number: **4309**

Approval Number: FR16050

Expiration Date: 2/27/2020

## Generator Information (generator to complete)

fman  
nty Road 22  
n, CO

Site Name: LONGMONT FARMS #5  
Address: \_\_\_\_\_  
City, State: \_\_\_\_\_  
Zip: \_\_\_\_\_

kauffman Contact Person: \_\_\_\_\_

Fax: \_\_\_\_\_ Phone #: \_\_\_\_\_ Fax: \_\_\_\_\_

Petroleum Contaminated Consultant: \_\_\_\_\_  
Soil Address: \_\_\_\_\_

E&P Exempt: Petroleum City, State: \_\_\_\_\_  
Contaminated Soil Zip: \_\_\_\_\_

ards ☐ Tons Contact Person: \_\_\_\_\_

Phone #: \_\_\_\_\_ Fax: \_\_\_\_\_

I hereby warrant that the same material represented on the Special Waste Application identified by the above Special  
as delivered to the transporter on the shipment date referenced below.

/ type) Signature of Generator's Authorized Agent

4/23/21  
Shipment Date

## Transporter Information (transporter to complete)

man Well Service  
County Road 22  
pton, CO

**Important Notice**  
Disposal facility below must be  
notified in ADVANCE before  
delivery of waste with SPECIAL  
HANDLING instructions.

Phone #: 303-833-5670

I hereby warrant that the above material was picked up at the generator site  
listed above and delivered without incident to the destination listed below.

TED OSMAN  
Name of Driver (print / type)

Signature of Driver

4/23/21  
Date

## Section 3

## Destination Information (disposal facility to complete)

Front Range Landfill  
1830 WCR 5 POB 320  
Erie, CO 80516  
Phone: 303-673-9431  
Fax: 303-673-9432

Waste Codes PCSEP\_T

Charge To 2140

Volume Received Ticket # 2069197  
Yards \_\_\_\_\_ Tons \_\_\_\_\_ Other \_\_\_\_\_  
Grid \_\_\_\_\_ Elevation \_\_\_\_\_

Landfill Authorized Agent Name (print / type)

Signature of Landfill's Authorized Agent

4/23/21  
Date

The material delivered above was received at the landfill.

White: Landfill

Yellow: Generator

Pink: Transporter

Gold: Consultant



Front Range Landfill  
FRONT RANGE LANDFILL  
PO Box 320  
Erie, CO 80516

# HAZARDOUS WASTE MANIFEST

Manifest Number: **4310**

Approval Number: FR16050

Expiration Date: 2/27/2020

Weighted: J01CE

Unit ID: 2140

K P KAUFFMAN COMPANY  
1675 BROADWAY STE 2800  
DENVER CO 80202-4519

Vehicle ID: KP 631

Reference: FR16050

Grid: FRL-WK1

NOTES:: PETROLEUM CONT SOIL DRILL CUTT

YARDS:: K P KAUFFMAN

PO#:: BY TON

Manifest#: 4310

DATE IN: 04/23/2021 TIME IN: 11:40:40

DATE OUT: 04/23/2021 TIME OUT: 11:40:40

INBOUND TICKET Number: 03-02069289

SCALE 1 GROSS WT.	47820 LB
STORED TARE WT.	24160 LB
NET WEIGHT	23660 LB

Qty	Description	Amount
11.83	ContSoil-E&P/Ton	

X \_\_\_\_\_

I/WE THE UNDERSIGNED, CERTIFY THAT THE  
WASTE DELIVERED FOR DISPOSAL IS  
NON-HAZARDOUS SOLID WASTE MATERIALS.

## Generator Information (generator to complete)

man  
ity Road 22  
CO  
City, State:  
Zip:

Site Name: LONGMONT FARMS #5

Address:

City, State:

Zip:

uffman Contact Person:

ax: Phone #: Fax:

Petroleum Contaminated Consultant:

oil Address:

&P Exempt: Petroleum City, State:

ontaminated Soil Zip:

ds ☐ Tons Contact Person:

Phone #: Fax:

same material represented on the Special Waste Application identified by the above Special  
delivered to the transporter on the shipment date referenced below.

(e) Signature of Generator's Authorized Agent

4/23/21  
Shipment Date

## Transporter Information (transporter to complete)

Well Service

nty Road 22

n, CO

### Important Notice

Disposal facility below must be  
notified in ADVANCE before  
delivery of waste with SPECIAL  
HANDLING instructions.

Phone #: 303-833-5670

I herby warrant that the above material was picked up at the generator site  
listed above and delivered without incident to the destination listed below.

TED OSMAN  
Name of Driver (print / type)

Signature of Driver

4/23/21  
Date

## Section 3

## Destination Information (disposal facility to complete)

Front Range Landfill  
1830 WCR 5 POB 320  
Erie, CO 80516  
Phone: 303-673-9431  
Fax: 303-673-9432

Waste Codes

PCSEP\_T

Charge To

2140

Volume Received Ticket # 2069289

Yards 10 Tons Other

Grid Elevation

Landfill Authorized Agent Name (print / type)

Signature of Landfill's Authorized Agent

4/23/21  
Date

The material delivered above was received at the landfill.

White: Landfill

Yellow: Generator

Pink: Transporter

Gold: Consultant

Front Range Landfill  
FRONT RANGE LANDFILL  
PO Box 320  
Erie, CO 80516

Weighed: AMY B  
BILL TO: 2140  
K P KAUFFMAN COMPANY  
1675 BROADWAY STE 2800  
DENVER CO 80202-4519

Vehicle ID: KP\_631  
Reference: FR16050  
Grid: FRL-WK1  
NOTES:: PETROLEUM CONT SOIL DRILL CUTT  
YARDS:: K P KAUFFMAN  
PO#:: BY TON  
Manifest#: 4311

DATE IN: 04/23/2021 TIME IN: 13:28:29  
DATE OUT: 04/23/2021 TIME OUT: 13:28:29

INBOUND TICKET Number: 03-02069393

SCALE 1 GROSS WT. 48320 LB  
STORED TARE WT. 24160 LB  
NET WEIGHT 24160 LB

Qty Description Amount  
12.08 ContSoil-E&P/Ton

X \_\_\_\_\_

I/WE THE UNDERSIGNED, CERTIFY THAT THE  
WASTE DELIVERED FOR DISPOSAL IS  
NON-HAZARDOUS SOLID WASTE MATERIALS.

Phone #: 303-833-5670

TED OSMAN  
Name of Driver (print / type)

Ted Osm  
Signature of Driver

4/23/21  
Date

### Section 3

### Destination Information (disposal facility to complete)

Front Range Landfill  
1830 WCR 5 POB 320  
Erie, CO 80516  
Phone: 303-673-9431  
Fax: 303-673-9432

Waste Codes

PCSEP\_T

Charge To

2140

Volume Received Ticket # 2064393  
Yards \_\_\_\_\_ Tons 12.08 Other \_\_\_\_\_  
Grid \_\_\_\_\_ Elevation \_\_\_\_\_

AB  
Landfill Authorized Agent Name (print / type)

AB  
Signature of Landfill's Authorized Agent

4-23-21  
Date

The material delivered above was received at the landfill.

White: Landfill

Yellow: Generator

Pink: Transporter

Gold: Consultant

Manifest Number: **4311**

Approval Number: FR16050

Expiration Date: 2/27/2020

## -HAZARDOUS WASTE MANIFEST

### Generator Information (generator to complete)

Kauffman  
County Road 22

Site Name: LONGMONT FARMS #5

Address: \_\_\_\_\_

ton, CO

City, State: \_\_\_\_\_

Zip: \_\_\_\_\_

Kauffman

Contact Person: \_\_\_\_\_

Fax: \_\_\_\_\_

Phone #: \_\_\_\_\_

Fax: \_\_\_\_\_

Petroleum Contaminated Consultant: \_\_\_\_\_

Soil

Address: \_\_\_\_\_

E&P Exempt: Petroleum City, State: \_\_\_\_\_

Contaminated Soil

Zip: \_\_\_\_\_

Yards

Tons

Contact Person: \_\_\_\_\_

Phone #: \_\_\_\_\_

Fax: \_\_\_\_\_

Is the same material represented on the Special Waste Application identified by the above Special  
was delivered to the transporter on the shipment date referenced below.

Signature of Generator's Authorized Agent

Signature of Generator's Authorized Agent

Shipment Date

### Transporter Information (transporter to complete)

Kauffman Well Service  
County Road 22

upton, CO

1

#### Important Notice

Disposal facility below must be  
notified in ADVANCE before  
delivery of waste with SPECIAL  
HANDLING instructions.

I hereby warrant that the above material was picked up at the generator site  
listed above and delivered without incident to the destination listed below.

Name of Driver (print / type)

Signature of Driver

Date



Front Range Landfill  
FRONT RANGE LANDFILL  
PO Box 320  
Erie, CO 80516

# HAZARDOUS WASTE MANIFEST

Manifest Number: **4312**

Approval Number: FR16050

Expiration Date: 2/27/2020

Weighed: AMY B  
BILL TO: 2140  
K P KAUFFMAN COMPANY  
1675 BROADWAY STE 2800  
DENVER CO 80202-4519

Vehicle ID: KP\_631  
Reference: FR16050  
Grid: FRL-WK1  
NOTES:: PETROLEUM CONT SOIL DRILL CUTT  
YARDS:: K P KAUFFMAN  
PO#: BY TON  
Manifest#: 4312

DATE IN: 04/23/2021 TIME IN: 15:04:54  
DATE OUT: 04/23/2021 TIME OUT: 15:04:54

INBOUND TICKET Number: 03-02069489

SCALE 1 GROSS WT.	50360 LB
STORED TARE WT.	24160 LB
NET WEIGHT	26200 LB

Qty	Description	Amount
13.10	ContSoil-E&P/Ton	

## Generator Information (generator to complete)

Kauffman  
County Road 22

on, CO

Site Name: KAUFFMAN FARMS

Address:

City, State:

Zip:

Kauffman

Contact Person:

Fax:

Phone #:

Fax:

Petroleum Contaminated  
Soil

Consultant:

Address:

E&P Exempt: Petroleum  
Contaminated Soil

City, State:

Zip:

Yards

Tons

Contact Person:

Phone #:

Fax:

I warrant that the same material represented on the Special Waste Application identified by the above Special  
has delivered to the transporter on the shipment date referenced below.

(print / type)

Signature of Generator's Authorized Agent

Shipment Date

## Transporter Information (transporter to complete)

Man Well Service  
County Road 22

pton, CO

### Important Notice

Disposal facility below must be  
notified in ADVANCE before  
delivery of waste with SPECIAL  
HANDLING instructions.

Phone #: 303-833-5670

I hereby warrant that the above material was picked up at the generator site  
listed above and delivered without incident to the destination listed below.

Name of Driver (print / type)

Signature of Driver

Date

## Section 3

## Destination Information (disposal facility to complete)

Front Range Landfill  
1830 WCR 5 POB 320  
Erie, CO 80516  
Phone: 303-673-9431  
Fax: 303-673-9432

Waste Codes

PCSEP\_T

Charge To

2140

Volume Received

Ticket # 2069489

Yards

Tons

Other

Grid

Elevation

Landfill Authorized Agent Name (print / type)

Signature of Landfill's Authorized Agent

Date

The material delivered above was received at the landfill.

White: Landfill

Yellow: Generator

Pink: Transporter

Gold: Consultant

Front Range Landfill  
FRONT RANGE LANDFILL  
PO Box 320  
Erie, CO 80516

Weighed: JOYCE

BILL TO: 2140

K P KAUFFMAN COMPANY  
1675 BROADWAY STE 2800  
DENVER CO 80202-4519

Vehicle ID: KP\_631

Reference: FR16050

Grid: FRL-WK1

NOTES: PETROLEUM CONT SOIL DRILL CUTT

YARDS: K P KAUFFMAN

PO#: BY TON

Manifest#: 3925

DATE IN: 04/22/2021 TIME IN: 12:30:52

DATE OUT: 04/22/2021 TIME OUT: 12:30:52

INBOUND TICKET Number: 03-02068797

SCALE 1 GROSS WT.	50820 LB
STORED TARE WT.	24160 LB
NET WEIGHT	26660 LB

Qty	Description	Amount
13.33	ContSoil-E&P/Ton	

# HAZARDOUS WASTE MANIFEST

Manifest Number: **3925**

Approval Number: FR16050

Expiration Date: 2/27/2020

## Generator Information (generator to complete)

Man  
nty Road 22  
CO  
City, State:  
Zip:

Site Name: LONGMONT FARMS #5

Address:

City, State:

Zip:

uffman Contact Person:

ax: Phone #: Fax:

Petroleum Contaminated Consultant:

Soil Address:

E&P Exempt: Petroleum City, State:

Contaminated Soil Zip:

rd ☐ Tons Contact Person:

Phone #: Fax:

same material represented on the Special Waste Application identified by the above Special delivered to the transporter on the shipment date referenced below.

(type) Signature of Generator's Authorized Agent

4/22/21  
Shipment Date

## Transporter Information (transporter to complete)

an Well Service

ounty Road 22

on, CO

### Important Notice

Disposal facility below must be notified in ADVANCE before delivery of waste with SPECIAL HANDLING instructions.

I/WE THE UNDERSIGNED, CERTIFY THAT THE WASTE DELIVERED FOR DISPOSAL IS NON-HAZARDOUS SOLID WASTE MATERIALS.

Operating Hours: M-F 6am-5pm, Sat 6am-2pm  
Phone: 303-673-9431

Phone #: 303-673-5670

I hereby warrant that the above material was picked up at the generator site listed above and delivered without incident to the destination listed below.

TED OSMAN  
Name of Driver (print / type)

Signature of Driver

4/22/21  
Date

## Section 3

## Destination Information (disposal facility to complete)

Front Range Landfill  
1830 WCR 5 POB 320  
Erie, CO 80516  
Phone: 303-673-9431  
Fax: 303-673-9432

Waste Codes PCSEP\_T

Charge To 2140

Volume Received Ticket # 206877  
Yards 10 Tons Other  
Grid Elevation

Landfill Authorized Agent Name (print / type)

Signature of Landfill's Authorized Agent

4-22-21  
Date

The material delivered above was received at the landfill.

White: Landfill

Yellow: Generator

Pink: Transporter

Gold: Consultant



Front Range Landfill  
FRONT RANGE LANDFILL  
PO Box 320  
Erie, CO 80516

# HAZARDOUS WASTE MANIFEST

Manifest Number: **3926**

Approval Number: **FR16050**

Expiration Date: **2/27/2020**

## Generator Information (generator to complete)

Weighed: AMY B  
BILL TO: 2140  
K P KAUFFMAN COMPANY  
1675 BROADWAY STE 2800  
DENVER CO 80202-4519

Kauffman  
County Road 22

Site Name: **LONGMONT FARMS #5**

Address: \_\_\_\_\_

on, CO

City, State: \_\_\_\_\_

Zip: \_\_\_\_\_

Kauffman

Contact Person: \_\_\_\_\_

Fax: \_\_\_\_\_ Phone #: \_\_\_\_\_ Fax: \_\_\_\_\_

Petroleum Contaminated Consultant: \_\_\_\_\_  
Soil Address: \_\_\_\_\_

E&P Exempt: Petroleum City, State: \_\_\_\_\_  
Contaminated Soil Zip: \_\_\_\_\_

Yards ☐ Tons Contact Person: \_\_\_\_\_

Phone #: \_\_\_\_\_ Fax: \_\_\_\_\_

I hereby warrant that the same material represented on the Special Waste Application identified by the above Special  
was delivered to the transporter on the shipment date referenced below.

Signature of Generator's Authorized Agent

Shipment Date

## Transporter Information (transporter to complete)

Man Well Service  
County Road 22

pton, CO

### Important Notice

Disposal facility below must be  
notified in ADVANCE before  
delivery of waste with SPECIAL  
HANDLING instructions.

Phone #: **303-833-5670**

I hereby warrant that the above material was picked up at the generator site  
listed above and delivered without incident to the destination listed below.

Name of Driver (print / type)

Signature of Driver

Date

## Section 3

## Destination Information (disposal facility to complete)

Front Range Landfill  
1830 WCR 5 POB 320  
Erie, CO 80516  
Phone: 303-673-9431  
Fax: 303-673-9432

Waste Codes **PCSEP\_T**

Charge To **2140**

Volume Received Ticket # **2068865**  
Yards \_\_\_\_\_ Tons **14.3** Other \_\_\_\_\_  
Grid \_\_\_\_\_ Elevation \_\_\_\_\_

Landfill Authorized Agent Name (print / type)

Signature of Landfill's Authorized Agent

Date

The material delivered above was received at the landfill.

White: Landfill

Yellow: Generator

Pink: Transporter

Gold: Consultant

Operating Hours: M-F 6am-5pm, Sat 6am-2pm  
Phone: 303-673-9431

Front Range Landfill  
FRONT RANGE LANDFILL  
PO Box 320  
Erie, CO 80516

Weighed: JOYCE  
BILL TO: 2140  
K P KAUFFMAN COMPANY  
1675 BROADWAY STE 2800  
DENVER CO 80202-4519  
Vehicle ID: KP\_631  
Reference: FR16050  
Grid: FRL-WK1  
NOTES:: PETROLEUM CONT SOIL DRILL CUTT  
YARDS:: K P KAUFFMAN  
PO#:: BY TON  
Manifest#: 4305

DATE IN: 04/22/2021 TIME IN: 14:50:55  
DATE OUT: 04/22/2021 TIME OUT: 14:50:55

INBOUND TICKET Number: 03-02068936

SCALE 1 GROSS WT.	52560 LB
STORED TARE WT.	24160 LB
NET WEIGHT	28400 LB

Qty	Description	Amount
14.20	ContSoil-E&P/Ton	

X \_\_\_\_\_

I/WE THE UNDERSIGNED, CERTIFY THAT THE  
WASTE DELIVERED FOR DISPOSAL IS  
NON-HAZARDOUS SOLID WASTE MATERIALS.

## HAZARDOUS WASTE MANIFEST

Manifest Number: **4305**

Approval Number: FR16050

Expiration Date: 2/27/2020

### Generator Information (generator to complete)

ffman  
nty Road 22  
n, CO  
Site Name: LONGMONT FARMS #5  
Address: \_\_\_\_\_  
City, State: \_\_\_\_\_  
Zip: \_\_\_\_\_

kauffman  
Contact Person: \_\_\_\_\_  
Fax: \_\_\_\_\_ Phone #: \_\_\_\_\_ Fax: \_\_\_\_\_

Petroleum Contaminated  
Soil  
Consultant: \_\_\_\_\_  
Address: \_\_\_\_\_

E&P Exempt: Petroleum  
Contaminated Soil  
City, State: \_\_\_\_\_  
Zip: \_\_\_\_\_

ards ☐ Tons  
Contact Person: \_\_\_\_\_  
Phone #: \_\_\_\_\_ Fax: \_\_\_\_\_

ne same material represented on the Special Waste Application identified by the above Special  
s delivered to the transporter on the shipment date referenced below.

(type) \_\_\_\_\_ Signature of Generator's Authorized Agent  
\_\_\_\_\_ 4/22/21 Shipment Date

### Transporter Information (transporter to complete)

an Well Service  
ounty Road 22  
ton, CO

**Important Notice**  
Disposal facility below must be  
notified in ADVANCE before  
delivery of waste with SPECIAL  
HANDLING instructions.

Phone #: 303-833-5670

I herby warrant that the above material was picked up at the generator site  
listed above and delivered without incident to the destination listed below.

TED OSMAN  
Name of Driver (print / type)

TED OSMAN  
Signature of Driver

4/22/21  
Date

### Section 3

### Destination Information (disposal facility to complete)

Front Range Landfill  
1830 WCR 5 POB 320  
Erie, CO 80516  
Phone: 303-673-9431  
Fax: 303-673-9432

Waste Codes PCSEP\_T

Charge To 2140

Volume Received Ticket # 2068936  
Yards 10 Tons \_\_\_\_\_ Other \_\_\_\_\_  
Grid \_\_\_\_\_ Elevation \_\_\_\_\_

Landfill Authorized Agent Name (print / type)

Signature of Landfill's Authorized Agent

4-22-21  
Date

The material delivered above was received at the landfill.

White: Landfill

Yellow: Generator

Pink: Transporter

Gold: Consultant



Operating Hours: M-F 6am-5pm, Sat 6am-2pm  
Phone: 303-673-9431

Front Range Landfill  
FRONT RANGE LANDFILL  
PO Box 320  
Erie, CO 80516

Weighed: JOYCE  
BILL TO: 2140  
K P KAUFFMAN COMPANY  
1675 BROADWAY STE 2800  
DENVER CO 80202-4519

Vehicle ID: KP\_631  
Reference: FR16050  
Grid: FRL-WK1  
NOTES:: PETROLEUM CONT SOIL DRILL CUTT  
YARDS:: K P KAUFFMAN  
PO#:: BY TON  
Manifest#: 4307

DATE IN: 04/22/2021 TIME IN: 16:06:49  
DATE OUT: 04/22/2021 TIME OUT: 16:06:49

INBOUND TICKET Number: 03-02068985

SCALE 1 GROSS WT.	48260 LB
STORED TARE WT.	24160 LB
NET WEIGHT	24100 LB

Qty	Description	Amount
12.05	ContSoil-E&P/Ton	

X \_\_\_\_\_

I/WE THE UNDERSIGNED, CERTIFY THAT THE  
WASTE DELIVERED FOR DISPOSAL IS  
NON-HAZARDOUS SOLID WASTE MATERIALS.

Phone #: 303-833-5670

TED OSMAN  
Name of Driver (print / type)

Signature of Driver

4/22/21  
Date

### Section 3

### Destination Information (disposal facility to complete)

Front Range Landfill  
1830 WCR 5 POB 320  
Erie, CO 80516  
Phone: 303-673-9431  
Fax: 303-673-9432

Waste Codes

PCSEP\_T

Charge To

2140

Volume Received

Ticket # 201885

Yards 10

Tons

Other

Grid

Elevation

Landfill Authorized Agent Name (print / type)

Signature of Landfill's Authorized Agent

Date

The material delivered above was received at the landfill.

White: Landfill

Yellow: Generator

Pink: Transporter

Gold: Consultant

## HAZARDOUS WASTE MANIFEST

Manifest Number:

4307

Approval Number:

FR16050

Expiration Date:

2/27/2020

### Generator Information (generator to complete)

K P Kauffman

County Road 22

Erie, CO

K P Kauffman

Site Name: LONGMONT FARMS #5

Address:

City, State:

Zip:

Contact Person:

Fax:

Phone #:

Fax:

Petroleum Contaminated

Consultant:

Soil

Address:

E&P Exempt: Petroleum

City, State:

Contaminated Soil

Zip:

Yards

Tons

Contact Person:

Phone #:

Fax:

The same material represented on the Special Waste Application identified by the above Special  
is delivered to the transporter on the shipment date referenced below.

(type)

Signature of Generator's Authorized Agent

4/22/21  
Shipment Date

### Transporter Information (transporter to complete)

Man Well Service

County Road 22

Erie, CO

#### Important Notice

Disposal facility below must be  
notified in ADVANCE before  
delivery of waste with SPECIAL  
HANDLING instructions.

I hereby warrant that the above material was picked up at the generator site  
listed above and delivered without incident to the destination listed below.

TED OSMAN  
Name of Driver (print / type)

Signature of Driver

4/22/21  
Date

Front Range Landfill  
FRONT RANGE LANDFILL  
PO Box 320  
Erie, CO 80516

# HAZARDOUS WASTE MANIFEST

Manifest Number: **4993**

Approval Number: FR16050

Expiration Date: 2/27/2022

## Generator Information (generator to complete)

Weighed: AMY B

BILL TO: 2140

K P KAUFFMAN COMPANY  
1675 BROADWAY STE 2800  
DENVER CO 80202-4519

Vehicle ID:

Reference: FR16050

Grid: FRL-WK1

NOTES:: PETROLEUM CONT SOIL DRILL CUTT

YARDS:: K P KAUFFMAN

PO#: CRESPO # 01

Manifest#: 4993

Kauffman  
County Road 22

on, CO

Site Name: Longmont Farms #5

Address:

City, State:

Zip:

Kauffman

Contact Person:

Fax:

Phone #:

Fax:

Petroleum Contaminated  
Soil

Consultant:

Address:

E&P Exempt: Petroleum  
Contaminated Soil

City, State:

Zip:

Yards ☒

Tons

Contact Person:

Phone #:

Fax:

I hereby warrant that the same material represented on the Special Waste Application identified by the above Special  
has delivered to the transporter on the shipment date referenced below.

Signature of Generator's Authorized Agent

Signature of Generator's Authorized Agent

Shipment Date

## Transporter Information (transporter to complete)

man Well Service  
County Road 22

pton, CO

33-5670

### Important Notice

Disposal facility below must be  
notified in ADVANCE before delivery  
of waste with SPECIAL HANDLING  
instructions.

I/WE THE UNDERSIGNED, CERTIFY THAT THE  
WASTE DELIVERED FOR DISPOSAL IS  
NON-HAZARDOUS SOLID WASTE MATERIALS.

Operating Hours: M-F 6am-5pm, Sat 6am-2pm  
Phone: 303-673-9431

I hereby warrant that the above material was picked up at the generator site  
listed above and delivered without incident to the destination listed below.

Name of Driver (print / type)

Signature of Driver

Date

## Section 3

## Destination Information (disposal facility to complete)

Front Range Landfill  
1830 WCR 5 POB 320  
Erie, CO 80516  
Phone: 303-673-9431  
Fax: 303-673-9432

Waste Codes

PCSEP\_TON

Charge To

2140

Volume Received Ticket # 2085184  
Yards Tons 10.76 Other  
Grid Elevation

Landfill Authorized Agent Name (print / type)

Signature of Landfill's Authorized Agent

Date

The material delivered above was received at the landfill.

White: Landfill

Yellow: Generator

Pink: Transporter

Gold: Consultant



4978

Number: FR16050

Date: 2/27/2022

## MANUAL TICKET

11273

## FRONT RANGE LANDFILL, INC.

1830 WCR FIVE

P.O. BOX 320

ERIE, COLORADO 80516

Phone: (303) 673-9431

Fax: (303) 673-9432

Date: 5-26-21

Time: am 12:17 pm

Covered ☒ Uncovered ☐Cash ☐ Charge ☒Name: ARAcct. # 2140

Computer Replacement

Date \_\_\_\_\_

Ticket # \_\_\_\_\_

Vehicle Type	Waste Code	Approved Code or other info	Quantity	Base	Colo C/S	Weld C/S	Total Amount
Front Loader							
Rear Loader							
Roll Off							
Side Loader							
Transfer							

I certify that this waste contains no hazardous material as defined by the Resource Conservation and Recovery Act.

Truck # \_\_\_\_\_

Container # \_\_\_\_\_

Gross 45000

Tare \_\_\_\_\_

Net \_\_\_\_\_

Net Tons \_\_\_\_\_

Driver Signature \_\_\_\_\_

Authorized by \_\_\_\_\_

1. Payment due 10 days from invoice date.
2. All uncovered loads will be charged double the normal rate.
3. No liquids, sludges, or hazardous materials will be accepted.

the above Special

nt Date

lete)

## Notice

low must be  
before delivery  
L HANDLING  
ns.

up at the generator site  
destination listed below.

Name of Driver (print / type)

Signature of Driver

Date

## Section 3

## Destination Information (disposal facility to complete)

Front Range Landfill  
1830 WCR 5 POB 320  
Erie, CO 80516  
Phone: 303-673-9431  
Fax: 303-673-9432

Waste Codes

PCSEP\_TON

Charge To

2140

Volume Received Ticket # 2085  
Yards \_\_\_\_\_ Tons \_\_\_\_\_ Other 11373  
Grid \_\_\_\_\_ Elevation \_\_\_\_\_

Landfill Authorized Agent Name (print / type)

Signature of Landfill's Authorized Agent

Date

The material delivered above was received at the landfill.

White: Landfill

Yellow: Generator

Pink: Transporter

Gold: Consultant

Front Range Landfill  
FRONT RANGE LANDFILL  
PO Box 320  
Erie, CO 80516

Weighed: JOYCE

BILL TO: 2140

K P KAUFFMAN COMPANY  
1675 BROADWAY STE 2800  
DENVER CO 80202-4519

Vehicle ID:

Reference: FR16050

Grid: FRL-WK1

NOTES:: PETROLEUM CONT SOIL DRILL CUTT

YARDS:: K P KAUFFMAN

PO#:: BY TON

Manifest#: 4919

DATE IN: 05/26/2021 TIME IN: 13:46:33  
DATE OUT: 05/26/2021 TIME OUT: 13:46:33

INBOUND TICKET Number: 03-02085403

SCALE 1 GROSS WT. 45680 LB  
MANUAL TARE WT. 23300 LB  
NET WEIGHT 22380 LB

Qty Description Amount  
11.19 ContSoil-E&P/Ton

I/WE THE UNDERSIGNED, CERTIFY THAT THE  
WASTE DELIVERED FOR DISPOSAL IS  
NON-HAZARDOUS SOLID WASTE MATERIALS.

Operating Hours: M-F 6am-5pm, Sat 6am-2pm  
Phone: 303-673-9431

Name of Driver (print / type)

Signature of Driver

Date

### Section 3

### Destination Information (disposal facility to complete)

Front Range Landfill  
1830 WCR 5 POB 320  
Erie, CO 80516  
Phone: 303-673-9431  
Fax: 303-673-9432

Waste Codes

PCSEP\_TON

Charge To

2140

Volume Received Ticket # 2085403  
Yards 10 Tons Other  
Grid Elevation

Landfill Authorized Agent Name (print / type)

Signature of Landfill's Authorized Agent

Date

The material delivered above was received at the landfill.

White: Landfill

Yellow: Generator

Pink: Transporter

Gold: Consultant

# HAZARDOUS WASTE MANIFEST

Manifest Number:

4919

Approval Number:

FR16050

Expiration Date:

2/27/2022

### Generator Information (generator to complete)

nan

ty Road 22

CO

Site Name: Longmont Farm 5

Address:

City, State:

Zip:

ffman

Contact Person:

c:

Phone #:

Fax:

Petroleum Contaminated Consultant:

Address:

Exempt: Petroleum City, State:

Contaminated Soil

Zip:

X

Tons

Contact Person:

Phone #:

Fax:

The material represented on the Special Waste Application identified by the above Special  
is related to the transporter on the shipment date referenced below.

Signature of Generator's Authorized Agent

Shipment Date

### Transporter Information (transporter to complete)

Cell Service  
Road 22

#### Important Notice

Disposal facility below must be  
notified in ADVANCE before delivery  
of waste with SPECIAL HANDLING  
instructions.

I hereby warrant that the above material was picked up at the generator site  
listed above and delivered without incident to the destination listed below.

Twilio 6/20/21

5/26/21



Operating Hours: M-F 6am-5pm, Sat 6am-2pm  
Phone: 303-673-9431

Front Range Landfill  
FRONT RANGE LANDFILL  
PO Box 320  
Erie, CO 80516

Weighed: JOYCE

BILL TO: 2140

K P KAUFFMAN COMPANY  
1675 BROADWAY STE 2800  
DENVER CO 80202-4519

Vehicle ID:

Reference: FR16050

Grid: FRL-WK1

NOTES:: PETROLEUM CONT SOIL DRILL CUTT

YARDS:: K P KAUFFMAN

PO#:: BY TON

Manifest#: 4925

DATE IN: 05/26/2021 TIME IN: 15:01:14

DATE OUT: 05/26/2021 TIME OUT: 15:01:14

INBOUND TICKET Number: 03-02085500

SCALE 1 GROSS WT. 48920 LB  
MANUAL TARE WT. 23300 LB  
NET WEIGHT 25620 LB

Qty Description Amount  
12.81 ContSoil-E&P/Ton

X \_\_\_\_\_

I/WE THE UNDERSIGNED, CERTIFY THAT THE  
WASTE DELIVERED FOR DISPOSAL IS  
NON-HAZARDOUS SOLID WASTE MATERIALS.

Operating Hours: M-F 6am-5pm, Sat 6am-2pm  
Phone: 303-673-9431

## HAZARDOUS WASTE MANIFEST

Manifest Number: **4925**

Approval Number: FR16050

Expiration Date: 2/27/2022

### Generator Information (generator to complete)

Site Name: Longmont Farms 5  
Address: \_\_\_\_\_  
City, State: \_\_\_\_\_  
Zip: \_\_\_\_\_

Contact Person: \_\_\_\_\_  
Phone #: \_\_\_\_\_ Fax: \_\_\_\_\_

Petroleum Contaminated Consultant: \_\_\_\_\_  
Address: \_\_\_\_\_

P Exempt: Petroleum City, State: \_\_\_\_\_  
Contaminated Soil Zip: \_\_\_\_\_

☒ Tons Contact Person: \_\_\_\_\_  
Phone #: \_\_\_\_\_ Fax: \_\_\_\_\_

The material represented on the Special Waste Application identified by the above Special  
delivered to the transporter on the shipment date referenced below.

Signature of Generator's Authorized Agent

Shipment Date

### Transporter Information (transporter to complete)

Well Service  
City Road 22  
CO  
70

**Important Notice**  
Disposal facility below must be  
notified in ADVANCE before delivery  
of waste with SPECIAL HANDLING  
instructions.

I hereby warrant that the above material was picked up at the generator site  
listed above and delivered without incident to the destination listed below.

Name of Driver (print / type)

Signature of Driver

Date

### Section 3

### Destination Information (disposal facility to complete)

Front Range Landfill  
1830 WCR 5 POB 320  
Erie, CO 80516  
Phone: 303-673-9431  
Fax: 303-673-9432

Waste Codes

PCSEP\_TON

Charge To

2140

Volume Received Ticket # 2085500  
Yards \_\_\_\_\_ Tons \_\_\_\_\_ Other \_\_\_\_\_  
Grid \_\_\_\_\_ Elevation \_\_\_\_\_

Landfill Authorized Agent Name (print / type)

Signature of Landfill's Authorized Agent

Date

The material delivered above was received at the landfill.

White: Landfill

Yellow: Generator

Pink: Transporter

Gold: Consultant

Front Range Landfill  
FRONT RANGE LANDFILL  
PO Box 320  
Erie, CO 80516

Weighed: JOYCE  
BILL TO: 2140  
K P KAUFFMAN COMPANY  
1675 BROADWAY STE 2800  
DENVER CO 80202-4519

Vehicle ID:  
Reference: FR16050  
Grid: FRL-WK1  
NOTES: PETROLEUM CONT SOIL DRILL CUTT  
YARDS: K P KAUFFMAN  
PO#: BY TON  
Manifest#: 4977

DATE IN: 5/26/2021 TIME IN: 12:20:59  
DATE OUT: 05/26/2021 TIME OUT: 12:20:59

INBOUND TICKET Number: 03-02085284

SCALE 1 GROSS WT. 41500 LB  
MANUAL TARE WT. 21360 LB  
NET WEIGHT 20140 LB

Qty	Description	Amount
10.07	ContSoil-E&P/Ton	

I, \_\_\_\_\_, AGED, CERTIFY THAT THE  
MATERIAL DELIVERED FOR DISPOSAL IS  
NON-HAZARDOUS SOLID WASTE MATERIALS.

Operating Hours: M-F 6am-5pm, Sat 6am-2pm  
Phone: 303-673-9431

Name of Driver (print / type)

Signature of Driver

Date

### Section 3

### Destination Information (disposal facility to complete)

Front Range Landfill  
1830 WCR 5 POB 320  
Erie, CO 80516  
Phone: 303-673-9431  
Fax: 303-673-9432

Waste Codes PCSEP\_TON

Charge To 2140

Volume Received Ticket # 2085287  
Yards 10 Tons Other  
Grid Elevation

Landfill Authorized Agent Name (print / type)

Signature of Landfill's Authorized Agent

Date

The material delivered above was received at the landfill.

White: Landfill

Yellow: Generator

Pink: Transporter

Gold: Consultant

## HAZARDOUS WASTE MANIFEST

Manifest Number:

4977

Approval Number:

FR16050

Expiration Date:

2/27/2022

### Generator Information (generator to complete)

Site Name: Longmont Farms 5  
Address: Road 22  
City, State:  
Zip:

Contact Person:

Phone #: Fax:

um Contaminated Consultant:  
Address:

empt: Petroleum City, State:  
nated Soil Zip:

Tons Contact Person:

Phone #: Fax:

erial represented on the Special Waste Application identified by the above Special  
the transporter on the shipment date referenced below.

Signature of Generator's Authorized Agent

Shipment Date

### Transporter Information (transporter to complete)

Service  
22

#### Important Notice

Disposal facility below must be  
notified in ADVANCE before delivery  
of waste with SPECIAL HANDLING  
instructions.

I hereby warrant that the above material was picked up at the generator site  
listed above and delivered without incident to the destination listed below.

5/26/21



Front Range Landfill  
FRONT RANGE LANDFILL  
PO Box 320  
Erie, CO 80516

# HAZARDOUS WASTE MANIFEST

Manifest Number: **4975**

Approval Number: **FR16050**

Expiration Date: **2/27/2022**

## Generator Information (generator to complete)

Weighed: AMY B  
BILL TO: 2140  
K P KAUFFMAN COMPANY  
1675 BROADWAY STE 2800  
DENVER CO 80202-4519

K P Kauffman  
County Road 22

Site Name: **Longmont Farms 5**  
Address:

Longmont, CO

City, State:  
Zip:

K P Kauffman

Contact Person:

Fax:

Phone #:

Fax:

Vehicle ID:  
Reference: FR16050  
id: FRL-WK1  
NOTES: PETROLEUM CONT SOIL DRILL CUTT  
TARDS: K P KAUFFMAN  
ID#: JL TRIP # 44  
Manifest#: 4975

Petroleum Contaminated  
Soil

Consultant:  
Address:

E&P Exempt: Petroleum  
Contaminated Soil

City, State:  
Zip:

Yards ☒ Tons

Contact Person:

Phone #:

Fax:

INBOUND TICKET Number: 03-02085195

SCALE 1 GROSS WT. 40780 LB  
MANUAL TARE WT. 21360 LB  
NET WEIGHT 19420 LB

Qty Description Amount  
9.71 ContSoil-E&P/Ton

I hereby warrant that the same material represented on the Special Waste Application identified by the above Special  
has delivered to the transporter on the shipment date referenced below.

/ type)

Signature of Generator's Authorized Agent

Shipment Date

## Transporter Information (transporter to complete)

Man Well Service  
County Road 22

Longmont, CO

303-5670

### Important Notice

Disposal facility below must be  
notified in ADVANCE before delivery  
of waste with SPECIAL HANDLING  
instructions.

I/WE THE UNDERSIGNED, CERTIFY THAT THE  
WASTE DELIVERED FOR DISPOSAL IS  
NON-HAZARDOUS SOLID WASTE MATERIALS.

Operating Hours: M-F 6am-5pm, Sat 6am-2pm  
Phone: 303-673-9431

I hereby warrant that the above material was picked up at the generator site  
listed above and delivered without incident to the destination listed below.

Name of Driver (print / type)

Signature of Driver

Date

## Section 3

## Destination Information (disposal facility to complete)

Front Range Landfill  
1830 WCR 5 POB 320  
Erie, CO 80516  
Phone: 303-673-9431  
Fax: 303-673-9432

Waste Codes

PCSEP\_TON

Charge To

2140

Volume Received Ticket # **2085145**  
Yards Tons **9.71** Other  
Grid Elevation

Landfill Authorized Agent Name (print / type)

Signature of Landfill's Authorized Agent

Date

The material delivered above was received at the landfill.

White: Landfill

Yellow: Generator

Pink: Transporter

Gold: Consultant

Operating Hours: M-F 6am-5pm, Sat 6am-2pm  
Phone: 303-673-9431

Front Range Landfill  
FRONT RANGE LANDFILL  
PO Box 320  
Erie, CO 80516

Weighed: JOYCE  
BILL TO: 2140

K P KAUFFMAN COMPANY  
1675 BROADWAY STE 280  
DENVER CO 80202-4519

Vehicle ID:

Reference: FR16050

Grid: FRL-WK1

NOTES:: PETROLEUM CONT SOIL DRILL CUTT

YARDS:: K P KAUFFMAN

PO#: BY TON

Manifest#: 4920

DATE IN: 05/26/2021 TIME IN: 14:00:03  
DATE OUT: 05/26/2021 TIME OUT: 14:00:03

INBOUND TICKET Number: 03-02085420

SCALE 1 GROSS WT.	39460 LB
MANUAL TARE WT.	21360 LB
NET WEIGHT	18100 LB

Qty	Description	Amount
9.05	ContSoil-E&P/Ton	

X \_\_\_\_\_

I/WE THE UNDERSIGNED, CERTIFY THAT THE  
WASTE DELIVERED FOR DISPOSAL IS  
NON-HAZARDOUS SOLID WASTE MATERIALS.

Operating Hours: M-F 6am-5pm, Sat 6am-2pm  
Phone: 303-673-9431

## AZARDOUS WASTE MANIFEST

Manifest Number: **4920**

Approval Number: FR16050

Expiration Date: 2/27/2022

### Generator Information (generator to complete)

nan  
ty Road 22  
CO  
Site Name: Longmont Farms 5  
Address: \_\_\_\_\_  
City, State: \_\_\_\_\_  
Zip: \_\_\_\_\_

ffman  
Contact Person: \_\_\_\_\_

ax: \_\_\_\_\_ Phone #: \_\_\_\_\_ Fax: \_\_\_\_\_

petroleum Contaminated  
oil  
Consultant: \_\_\_\_\_  
Address: \_\_\_\_\_

&P Exempt: Petroleum  
ontaminated Soil  
City, State: \_\_\_\_\_  
Zip: \_\_\_\_\_

ds ☒ Tons  
Contact Person: \_\_\_\_\_

Phone #: \_\_\_\_\_ Fax: \_\_\_\_\_

same material represented on the Special Waste Application identified by the above Special  
delivered to the transporter on the shipment date referenced below.

\_\_\_\_\_  
(type) Signature of Generator's Authorized Agent Shipment Date

### Transporter Information (transporter to complete)

in Well Service  
ounty Road 22

on, CO

-5670

#### Important Notice

Disposal facility below must be  
notified in ADVANCE before delivery  
of waste with SPECIAL HANDLING  
instructions.

I hereby warrant that the above material was picked up at the generator site  
listed above and delivered without incident to the destination listed below.

Name of Driver (print / type)

Signature of Driver

Date

### Section 3

### Destination Information (disposal facility to complete)

Front Range Landfill  
1830 WCR 5 POB 320  
Erie, CO 80516  
Phone: 303-673-9431  
Fax: 303-673-9432

Waste Codes PCSEP\_TON

Charge To 2140

Volume Received	Ticket #
Yards <u>10</u>	Tons _____ Other _____
Grid _____	Elevation _____

Landfill Authorized Agent Name (print / type)

Signature of Landfill's Authorized Agent

Date

The material delivered above was received at the landfill.

White: Landfill

Yellow: Generator

Pink: Transporter

Gold: Consultant



Front Range Landfill  
FRONT RANGE LANDFILL  
PO Box 320  
Erie, CO 80516

Weighed: JOYCE

BILL TO: 2140

K P KAUFFMAN COMPANY  
1675 BROADWAY STE 2800  
DENVER CO 80202-4519

Vehicle ID:

Reference: FR16050

Grid: FRL-WK1

NOTES: PETROLEUM CONT SOIL DRILL CUTT

YARDS: K P KAUFFMAN

BY: TON

Manifest#: 4921

IN: 05/26/21 TIME IN: 15:06:13  
OUT: 05/26/2021 TIME OUT: 15:06:13

INBOUND TICKET Number: 03-02085505

SCALE 1 GROSS WT.	41700 LB
MANUAL TARE WT.	21300 LB
NET WEIGHT	20400 LB

Qty	Description	Amount
10.20	ContSoil-E&P/Ton	

X \_\_\_\_\_

I/WE THE UNDERSIGNED, CERTIFY THAT THE  
WASTE DELIVERED FOR DISPOSAL IS  
NON-HAZARDOUS SOLID WASTE MATERIALS.

Operating Hours: M-F 6am-5pm, Sat 6am-2pm  
Phone: 303-673-9431

Name of Driver (print / type)

Signature of Driver

Date

### Section 3

### Destination Information (disposal facility to complete)

Front Range Landfill  
1830 WCR 5 POB 320  
Erie, CO 80516  
Phone: 303-673-9431  
Fax: 303-673-9432

Waste Codes

PCSEP\_TON

Charge To

2140

Volume Received	Ticket #
Yards <u>0</u>	Tons <u>2085505</u>
Grid <u>0</u>	Elevation <u>52621</u>

Landfill Authorized Agent Name (print / type)

Signature of Landfill's Authorized Agent

Date

The material delivered above was received at the landfill.

White: Landfill

Yellow: Generator

Pink: Transporter

Gold: Consultant

## AZARDOUS WASTE MANIFEST

Manifest Number:

4921

Approval Number:

FR16050

Expiration Date:

2/27/2022

### Generator Information (generator to complete)

an

y Road 22

CO

fman

Site Name: Longmont Farms 5

Address: \_\_\_\_\_

City, State: \_\_\_\_\_

Zip: \_\_\_\_\_

Contact Person: \_\_\_\_\_

Phone #: \_\_\_\_\_

Fax: \_\_\_\_\_

Petroleum Contaminated Consultant: \_\_\_\_\_

Address: \_\_\_\_\_

Exempt: Petroleum City, State: \_\_\_\_\_

Contaminated Soil Zip: \_\_\_\_\_

X

Tons

Contact Person: \_\_\_\_\_

Phone #: \_\_\_\_\_

Fax: \_\_\_\_\_

The material represented on the Special Waste Application identified by the above Special  
refered to the transporter on the shipment date referenced below.

Signature of Generator's Authorized Agent

Shipment Date

### Transporter Information (transporter to complete)

Cell Service

Road 22

CO

#### Important Notice

Disposal facility below must be  
notified in ADVANCE before delivery  
of waste with SPECIAL HANDLING  
instructions.

I hereby warrant that the above material was picked up at the generator site  
listed above and delivered without incident to the destination listed below.

Signature of Driver

Date

Front Range Landfill  
FRONT RANGE LANDFILL  
PO Box 320  
Erie, CO 80516

# -HAZARDOUS WASTE MANIFEST

Manifest Number: 5551

Approval Number: FR16050

Expiration Date: 2/27/2022

Weighed: AMY B

BILL TO: 2140

K P KAUFFMAN COMPANY  
1675 BROADWAY STE 2800  
DENVER CO 80202-4519

Vehicle ID:

Reference: FR16050

Grid: FRL-WK1

NOTES: PETROLEUM CONT SOIL DRILL CUTT

YARDS: K P KAUFFMAN

PO#: BY TON

Manifest#: 5551

DATE IN: 06/11/2021 TIME IN: 11:08:46

DATE OUT: 06/11/2021 TIME OUT: 11:08:46

INBOUND TICKET Number: 03-02093956

SCALE 1 GROSS WT. 43060 LB  
MANUAL TARE WT. 20300 LB  
NET WEIGHT 22760 LB

Qty Description Amount  
11.38 ContSoil-E&P/Ton

## Generator Information (generator to complete)

Kauffman  
County Road 22

Site Name: Longmont Farms 5  
Address:

ton, CO

City, State:

Zip:

Kauffman Contact Person:

Fax: Phone #: Fax:

Petroleum Contaminated Soil Consultant:  
Address:

E&P Exempt: Petroleum City, State:  
Contaminated Soil Zip:

Yards ☒ Tons Contact Person:

Phone #: Fax:

is the same material represented on the Special Waste Application identified by the above Special  
was delivered to the transporter on the shipment date referenced below.

X

Signature of Generator's Authorized Agent Shipment Date

## Transporter Information (transporter to complete)

Man Well Service  
County Road 22

ton, CO

33-5670

### Important Notice

Disposal facility below must be  
notified in ADVANCE before delivery  
of waste with SPECIAL HANDLING  
instructions.

I/WE THE UNDERSIGNED, CERTIFY THAT THE  
WASTE DELIVERED FOR DISPOSAL IS  
NON-HAZARDOUS SOLID WASTE MATERIALS.

Operating Hours: M-F 6am-5pm, Sat 6am-2pm  
Phone: 303-673-9431

I hereby warrant that the above material was picked up at the generator site  
listed above and delivered without incident to the destination listed below.

Name of Driver (print / type)

Signature of Driver

Date

## Section 3 Destination Information (disposal facility to complete)

Front Range Landfill  
1830 WCR 5 POB 320  
Erie, CO 80516  
Phone: 303-673-9431  
Fax: 303-673-9432

Waste Codes PCSEP\_T

Charge To 2140

Volume Received Ticket #  
Yards Tons Other  
Grid Elevation

Landfill Authorized Agent Name (print / type)

Signature of Landfill's Authorized Agent

Date

The material delivered above was received at the landfill.

White: Landfill

Yellow: Generator

Pink: Transporter

Gold: Consultant



Operating Hours: M-F 6am-5pm, Sat 6am-2pm  
Phone: 303-673-9431

Front Range Landfill  
FRONT RANGE LANDFILL  
PO Box 320  
Erie, CO 80516

Weighed: AMY B  
BILL TO: 2140  
K P KAUFFMAN COMPANY  
1675 BROADWAY STE 2800  
DENVER CO 80202-4519

Vehicle ID:  
Reference: FR16050  
Grid: FRL-WK1  
NOTES:: PETROLEUM CONT SOIL DRILL CUTT  
YARDS:: K P KAUFFMAN  
PO#: NORTH COUNTRY # 20  
Manifest#: 5103

DATE IN: 06/11/2021 TIME IN: 13:20:29  
DATE OUT: 06/11/2021 TIME OUT: 13:20:29

INBOUND TICKET Number: 03-02094129

SCALE 1 GROSS WT. 45340 LB  
MANUAL TARE WT. 20300 LB  
NET WEIGHT 25040 LB

Qty	Description	Amount
12.52	ContSoil-E&P/Ton	

X \_\_\_\_\_

I/WE THE UNDERSIGNED, CERTIFY THAT THE  
WASTE DELIVERED FOR DISPOSAL IS  
NON-HAZARDOUS SOLID WASTE MATERIALS.

Operating Hours: M-F 6am-5pm, Sat 6am-2pm  
Phone: 303-673-9431

# HAZARDOUS WASTE MANIFEST

Manifest Number: 5103

Approval Number: FR16050

Expiration Date: 2/27/2022

## Generator Information (generator to complete)

Kauffman  
County Road 22  
ton, CO  
Site Name: Longmont Farms 5  
Address:  
City, State:  
Zip:

Kauffman  
Contact Person:  
Fax: Phone #: Fax:

Petroleum Contaminated Soil  
Consultant:  
Address:  
E&P Exempt: Petroleum Contaminated Soil  
City, State:  
Zip:

Yards ☒ Tons  
Contact Person:  
Phone #: Fax:

the same material represented on the Special Waste Application identified by the above Special  
as delivered to the transporter on the shipment date referenced below.

/ type) Signature of Generator's Authorized Agent Shipment Date

## Transporter Information (transporter to complete)

man Well Service  
County Road 22  
ton, CO  
3-5670

**Important Notice**  
Disposal facility below must be  
notified in ADVANCE before delivery  
of waste with SPECIAL HANDLING  
instructions.

I hereby warrant that the above material was picked up at the generator site  
listed above and delivered without incident to the destination listed below.

\_\_\_\_\_  
Name of Driver (print / type) Signature of Driver Date

## Section 3 Destination Information (disposal facility to complete)

Front Range Landfill  
1830 WCR 5 POB 320  
Erie, CO 80516  
Phone: 303-673-9431  
Fax: 303-673-9432

Waste Codes PCSEP\_T  
Charge To 2140

Volume Received Ticket #  
Yards Tons Other  
Grid Elevation

\_\_\_\_\_  
Landfill Authorized Agent Name (print / type) Signature of Landfill's Authorized Agent Date

The material delivered above was received at the landfill.

White: Landfill Yellow: Generator Pink: Transporter Gold: Consultant



Front Range Landfill  
FRONT RANGE LANDFILL  
PO Box 320  
Erie, CO 80516

# HAZARDOUS WASTE MANIFEST

Manifest Number: 5104  
Approval Number: FR16050  
Expiration Date: 2/27/2022

Weighed: AMY B  
BILL TO: 2140  
K P KAUFFMAN COMPANY  
1675 BROADWAY STE 2800  
DENVER CO 80202-4519

Vehicle ID:  
Reference: FR16050  
Grid: FRL-WK1  
NOTES: PETROLEUM CONT SOIL DRILL CUTT  
YARDS: K P KAUFFMAN  
PO#: BY TON  
Manifest#: 5104

DATE IN: 06/11/2021 TIME IN: 14:21:35  
DATE OUT: 06/11/2021 TIME OUT: 14:21:35

INBOUND TICKET Number: 03-02094199

SCALE 1 GROSS WT.	42780 LB
MANUAL TARE WT.	20300 LB
NET WEIGHT	22480 LB

Qty	Description	Amount
11.24	ContSoil-E&P/Ton	

X \_\_\_\_\_

I/WE THE UNDERSIGNED, CERTIFY THAT THE  
WASTE DELIVERED FOR DISPOSAL IS  
NON-HAZARDOUS SOLID WASTE MATERIALS.

Operating Hours: M-F 6am-5pm, Sat 6am-2pm  
Phone: 303-673-9431

## Generator Information (generator to complete)

Kauffman  
County Road 22  
ton, CO  
Site Name: Longmont Farms 5  
Address:  
City, State:  
Zip:

Kauffman  
Contact Person:  
Fax: Phone #: Fax:

Petroleum Contaminated  
Soil  
Consultant:  
Address:

E&P Exempt: Petroleum  
Contaminated Soil  
City, State:  
Zip:

Yards ☒ Tons  
Contact Person:  
Phone #: Fax:

the same material represented on the Special Waste Application identified by the above Special  
as delivered to the transporter on the shipment date referenced below.

/ type) Signature of Generator's Authorized Agent Shipment Date

## Transporter Information (transporter to complete)

man Well Service  
County Road 22  
ton, CO  
3-5670

**Important Notice**  
Disposal facility below must be  
notified in ADVANCE before delivery  
of waste with SPECIAL HANDLING  
instructions.

I hereby warrant that the above material was picked up at the generator site  
listed above and delivered without incident to the destination listed below.

Name of Driver (print / type)

Signature of Driver

Date

## Section 3 Destination Information (disposal facility to complete)

Front Range Landfill  
1830 WCR 5 POB 320  
Erie, CO 80516  
Phone: 303-673-9431  
Fax: 303-673-9432

Waste Codes PCSEP\_T

Charge To 2140

Volume Received	Ticket #
Yards	Tons
Grid	Elevation

Landfill Authorized Agent Name (print / type)

Signature of Landfill's Authorized Agent

Date

The material delivered above was received at the landfill.

White: Landfill

Yellow: Generator

Pink: Transporter

Gold: Consultant



Front Range Landfill  
FRONT RANGE LANDFILL  
PO Box 320  
Erie, CO 80510

# HAZARDOUS WASTE MANIFEST

Manifest Number: 5553

Approval Number: FR16050

Expiration Date: 2/27/2022

Weighed: AMY B  
Bill TO: 2140  
K P KAUFFMAN COMPANY  
1675 BROADWAY STE 2800  
DENVER CO 80202-4519

Vehicle ID:  
Reference: FR16050  
Grid: FRL-WK1  
NOTES:: PETROLEUM CONT SOIL DRILL CUTT  
YARDS:: K P KAUFFMAN  
PO#: BY TON  
Manifest#: 5553

DATE IN: 06/11/2021 TIME IN: 12:16:05  
DATE OUT: 06/11/2021 TIME OUT: 12:16:05

INBOUND TICKET Number: 03-02094041

SCALE 1 GROSS WT.	44820 LB
MANUAL TARE WT.	20300 LB
NET WEIGHT	24520 LB

Qty	Description	Amount
12.26	ContSoil-E&P/Ton	

X \_\_\_\_\_

I/WE THE UNDERSIGNED, CERTIFY THAT THE  
WASTE DELIVERED FOR DISPOSAL IS  
NON-HAZARDOUS SOLID WASTE MATERIALS.

Operating Hours: M-F 6am-5pm, Sat 6am-2pm  
Phone: 303-673-9431

## Generator Information (generator to complete)

Kauffman  
County Road 22  
ton, CO

Site Name: Longmont Farms 5  
Address:  
City, State:  
Zip:

Kauffman Contact Person:  
Fax: Phone #: Fax:

Petroleum Contaminated Soil Consultant:  
Address:

E&P Exempt: Petroleum City, State:  
Contaminated Soil Zip:

Yards ☒ Tons Contact Person:  
Phone #: Fax:

the same material represented on the Special Waste Application identified by the above Special  
was delivered to the transporter on the shipment date referenced below.

Signature of Generator's Authorized Agent Shipment Date

## Transporter Information (transporter to complete)

man Well Service  
County Road 22  
pton, CO  
33-5670

**Important Notice**  
Disposal facility below must be  
notified in ADVANCE before delivery  
of waste with SPECIAL HANDLING  
instructions.

I hereby warrant that the above material was picked up at the generator site  
listed above and delivered without incident to the destination listed below.

Name of Driver (print / type)

Signature of Driver

Date

## Section 3 Destination Information (disposal facility to complete)

Front Range Landfill  
1830 WCR 5 POB 320  
Erie, CO 80516  
Phone: 303-673-9431  
Fax: 303-673-9432

Waste Codes PCSEP\_T

Charge To 2140

Volume Received Ticket #  
Yards Tons Other  
Grid Elevation

Landfill Authorized Agent Name (print / type)

Signature of Landfill's Authorized Agent

Date

The material delivered above was received at the landfill.

White: Landfill

Yellow: Generator

Pink: Transporter

Gold: Consultant

W

Front Range Landfill  
FRONT RANGE LANDFILL  
PO Box 320  
Erie, CO 80516

Weighted: TERESA J  
BILL TO: 2140  
K P KAUFFMAN COMPANY  
1675 BROADWAY STE 2800  
DENVER CO 80202-4519

Vehicle ID:  
Reference: FR16050  
Grid: FRL-WK1  
NOTES:: PETROLEUM CONT SOIL DRILL CUTT  
YARDS:: K P KAUFFMAN  
PO#:: NORTH COUNTRY SVCS #20  
Manifest#: 5507

DATE IN: 06/11/2021 TIME IN: 09:58:27  
DATE OUT: 06/11/2021 TIME OUT: 09:58:27

INBOUND TICKET Number: 03-02093866

SCALE 1 GROSS WT.	41420 LB
MANUAL TARE WT.	20300 LB
NET WEIGHT	21120 LB

Qty	Description	Amount
10.56	ContSoil-E&P/Ton	

X \_\_\_\_\_

I/WE THE UNDERSIGNED, CERTIFY THAT THE  
WASTE DELIVERED FOR DISPOSAL IS  
NON-HAZARDOUS SOLID WASTE MATERIALS.

Operating Hours: M-F 6am-5pm, Sat 6am-2pm  
Phone: 303-673-9431

\_\_\_\_\_  
Name of Driver (print / type)

\_\_\_\_\_  
Signature of Driver

\_\_\_\_\_  
Date

### Section 3

### Destination Information (disposal facility to complete)

Front Range Landfill  
1830 WCR 5 POB 320  
Erie, CO 80516  
Phone: 303-673-9431  
Fax: 303-673-9432

Waste Codes PCSEP\_T

Charge To 2140

Volume Received	Ticket #	2093866
Yards	Tons	10.56
Grid	Elevation	

\_\_\_\_\_  
Landfill Authorized Agent Name (print / type)

\_\_\_\_\_  
Signature of Landfill's Authorized Agent

\_\_\_\_\_  
Date

White: Landfill

Yellow: Generator

Pink: Transporter

Gold: Consultant

Manifest Number: 5507

Approval Number: FR16050

Expiration Date: 2/27/2022

## HAZARDOUS WASTE MANIFEST

### Generator Information (generator to complete)

Site Name: Longmont Farms 5  
Address: \_\_\_\_\_  
City, State: \_\_\_\_\_  
Zip: \_\_\_\_\_

Contact Person: \_\_\_\_\_  
Phone #: \_\_\_\_\_ Fax: \_\_\_\_\_

Contaminated Consultant: \_\_\_\_\_  
Address: \_\_\_\_\_

Exempt: Petroleum City, State: \_\_\_\_\_  
Contaminated Soil Zip: \_\_\_\_\_

X Tons Contact Person: \_\_\_\_\_  
Phone #: \_\_\_\_\_ Fax: \_\_\_\_\_

material represented on the Special Waste Application identified by the above Special  
to the transporter on the shipment date referenced below.

\_\_\_\_\_  
Signature of Generator's Authorized Agent

\_\_\_\_\_  
Shipment Date

### Transporter Information (transporter to complete)

Service  
Road 22  
\_\_\_\_\_  
\_\_\_\_\_  
\_\_\_\_\_

#### Important Notice

Disposal facility below must be  
notified in ADVANCE before delivery  
of waste with SPECIAL HANDLING  
instructions.

I hereby warrant that the above material was picked up at the generator site  
listed above and delivered without incident to the destination listed below.

The material delivered above was received at the landfill.



Front Range Landfill  
FRONT RANGE LANDFILL  
PO Box 320  
Erie, CO 80516

# HAZARDOUS WASTE MANIFEST

Manifest Number: 5506

Approval Number: FR16050

Expiration Date: 2/27/2022

Weighed: TERESA J

Deposit: TERESA J

BILL TO: 2140

K P KAUFFMAN COMPANY  
1675 BROADWAY STE 2800  
DENVER CO 80202-4519

Vehicle ID:

Reference: FR16050

Grid: FRL-WK1

NOTES:: PETROLEUM CONT SOIL DRILL CUTT

YARDS:: K P KAUFFMAN

PO#:: KPK #631

Manifest#: 5506

DATE IN: 06/11/2021 TIME IN: 10:15:26  
DATE OUT: 06/11/2021 TIME OUT: 10:16:15

INBOUND TICKET Number: 03-02093892

SCALE 1 GROSS WT.	47420 LB
MANUAL TARE WT.	24160 LB
NET WEIGHT	23260 LB

Qty	Description	Amount
11.63	ContSoil-E&P/Ton	

X \_\_\_\_\_

I/WE THE UNDERSIGNED, CERTIFY THAT THE  
WASTE DELIVERED FOR DISPOSAL IS  
NON-HAZARDOUS SOLID WASTE MATERIALS.

Operating Hours: M-F 6am-5pm, Sat 6am-2pm  
Phone: 303-673-9431

## Generator Information (generator to complete)

Site Name: LONGMONT FARMS #5  
Address: \_\_\_\_\_  
City, State: \_\_\_\_\_  
Zip: \_\_\_\_\_

Contact Person: \_\_\_\_\_  
Phone #: \_\_\_\_\_ Fax: \_\_\_\_\_

Petroleum Contaminated Consultant: \_\_\_\_\_  
Address: \_\_\_\_\_  
City, State: \_\_\_\_\_  
Zip: \_\_\_\_\_

☒ Tons Contact Person: \_\_\_\_\_  
Phone #: \_\_\_\_\_ Fax: \_\_\_\_\_

same material represented on the Special Waste Application identified by the above Special  
delivered to the transporter on the shipment date referenced below.

Signature of Generator's Authorized Agent

Shipment Date

## Transporter Information (transporter to complete)

Well Service  
County Road 22  
CO

**Important Notice**  
Disposal facility below must be  
notified in ADVANCE before delivery  
of waste with SPECIAL HANDLING  
instructions.

6670

I hereby warrant that the above material was picked up at the generator site  
listed above and delivered without incident to the destination listed below.

Signature of Driver

Date

## Section 3

## Destination Information (disposal facility to complete)

Front Range Landfill  
1830 WCR 5 POB 320  
Erie, CO 80516  
Phone: 303-673-9431  
Fax: 303-673-9432

Waste Codes

PCSEP\_T

Charge To

2140

Volume Received Ticket # 2093892  
Yards \_\_\_\_\_ Tons 1163 Other \_\_\_\_\_  
Grid \_\_\_\_\_ Elevation \_\_\_\_\_

Landfill Authorized Agent Name (print / type)

Signature of Landfill's Authorized Agent

Date

The material delivered above was received at the landfill.

White: Landfill

Yellow: Generator

Pink: Transporter

Gold: Consultant

Front Range Landfill  
FRONT RANGE LANDFILL  
PO Box 320  
Erie, CO 80516

Weighed: AMY B  
BILL TO: 2140  
K P KAUFFMAN COMPANY  
1675 BROADWAY STE 2800  
DENVER CO 80202-4519

Vehicle ID: KP\_631  
Reference: FR16050  
Grid: FRL-WK1  
NOTES: PETROLEUM CONT SOIL DRILL CUTT  
YARDS: K P KAUFFMAN  
PO#: BY TON  
Manifest#: 5554

DATE IN: 06/11/2021 TIME IN: 11:17:24  
DATE OUT: 06/11/2021 TIME OUT: 11:17:24

INBOUND TICKET Number: 03-02093966

SCALE 1 GROSS WT. 52480 LB  
STORED TARE WT. 24160 LB  
NET WEIGHT 28320 LB

Qty Description Amount  
14.16 ContSoil-E&P/Ton

X \_\_\_\_\_

I/WE THE UNDERSIGNED, CERTIFY THAT THE  
WASTE DELIVERED FOR DISPOSAL IS  
NON-HAZARDOUS SOLID WASTE MATERIALS.

Zip: 80021

Phone #: 303-833-5670

TED OSUNA  
Name of Driver (print / type)

TED OSUNA  
Signature of Driver

6-11-21  
Date

Landfill Authorized Agent Name (print / type)

Signature of Landfill's Authorized Agent

6-11-21  
Date

White: Landfill

Yellow: Generator

Pink: Transporter

Gold: Consultant

Manifest Number: 5554

Approval Number: FR16050

Expiration Date: 2/27/2022

## -HAZARDOUS WASTE MANIFEST

### Generator Information (generator to complete)

Kauffman  
County Road 22  
ton, CO  
Site Name: LONGMONT FARMS #5  
Address:  
City, State:  
Zip:

Kauffman  
Contact Person:  
Fax: Phone #: Fax:

Petroleum Contaminated  
Soil  
Consultant:  
Address:

E&P Exempt: Petroleum  
Contaminated Soil  
City, State:  
Zip:

Yards ☒ Tons  
Contact Person:  
Phone #: Fax:

the same material represented on the Special Waste Application identified by the above Special  
was delivered to the transporter on the shipment date referenced below.

Signature of Generator's Authorized Agent

Signature of Generator's Authorized Agent

6-11-21  
Shipment Date

### Transporter Information (transporter to complete)

man Well Service  
County Road 22  
pton, CO

#### Important Notice

Disposal facility below must be  
notified in ADVANCE before delivery  
of waste with SPECIAL HANDLING  
instructions.

Phone #: 303-833-5670

I hereby warrant that the above material was picked up at the generator site  
listed above and delivered without incident to the destination listed below.

TED OSUNA  
Name of Driver (print / type)

TED OSUNA  
Signature of Driver

6-11-21  
Date

### Section 3

### Destination Information (disposal facility to complete)

Front Range Landfill  
1830 WCR 5 POB 320  
Erie, CO 80516  
Phone: 303-673-9431  
Fax: 303-673-9432

Waste Codes PCSEP\_T

Charge To 2140

Volume Received Ticket # 2093-2610  
Yards Tons 14.16 Other  
Grid Elevation

Landfill Authorized Agent Name (print / type)

Signature of Landfill's Authorized Agent

6-11-21  
Date

The material delivered above was received at the landfill.



Front Range Landfill  
FRONT RANGE LANDFILL  
PO Box 320  
Erie, CO 80516

Manifest Number: 5555

Approval Number: FR16050

Expiration Date: 2/27/2022

# -HAZARDOUS WASTE MANIFEST

## Generator Information (generator to complete)

Kauffman  
County Road 22  
ton, CO  
Site Name: LONGHORN FARMS #5  
Address:  
City, State:  
Zip:

Kauffman  
Contact Person:  
Fax: Phone #: Fax:

Petroleum Contaminated  
Soil  
Consultant:  
Address:

E&P Exempt: Petroleum  
Contaminated Soil  
City, State:  
Zip:

Yards ☒ Tons  
Contact Person:  
Phone #: Fax:

is the same material represented on the Special Waste Application identified by the above Special  
was delivered to the transporter on the shipment date referenced below.

Signature of Generator's Authorized Agent  
Shipment Date

## Transporter Information (transporter to complete)

Kauffman Well Service  
County Road 22  
upton, CO  
Zip: 80621

**Important Notice**  
Disposal facility below must be  
notified in ADVANCE before delivery  
of waste with SPECIAL HANDLING  
instructions.

Phone #: 303-833-5670

I hereby warrant that the above material was picked up at the generator site  
listed above and delivered without incident to the destination listed below.

Name of Driver (print / type)

Signature of Driver

Date

## Section 3 Destination Information (disposal facility to complete)

Front Range Landfill  
1830 WCR 5 POB 320  
Erie, CO 80516  
Phone: 303-673-9431  
Fax: 303-673-9432

Waste Codes PCSEP\_T

Charge To 2140

Volume Received Ticket # 2094054  
Yards Tons 1371 Other  
Grid Elevation

Landfill Authorized Agent Name (print / type)

Signature of Landfill's Authorized Agent

Date

The material delivered above was received at the landfill.

White: Landfill

Yellow: Generator

Pink: Transporter

Gold: Consultant

Front Range Landfill  
FRONT RANGE LANDFILL  
PO Box 320  
Erie, CO 80516

Manifest Number: 5556

Approval Number: FR16050

Expiration Date: 2/27/2022

# HAZARDOUS WASTE MANIFEST

## Generator Information (generator to complete)

K P KAUFFMAN COMPANY  
1675 BROADWAY STE 2800  
DENVER CO 80202-4519

Site Name: LONGMONT FARMS #5  
Address: \_\_\_\_\_  
City, State: \_\_\_\_\_  
Zip: \_\_\_\_\_

Contact Person: \_\_\_\_\_  
Fax: \_\_\_\_\_ Phone #: \_\_\_\_\_ Fax: \_\_\_\_\_

Petroleum Contaminated Soil  
Consultant: \_\_\_\_\_  
Address: \_\_\_\_\_

E&P Exempt: Petroleum Contaminated Soil  
City, State: \_\_\_\_\_  
Zip: \_\_\_\_\_

ards ☒ Tons Contact Person: \_\_\_\_\_  
Phone #: \_\_\_\_\_ Fax: \_\_\_\_\_

the same material represented on the Special Waste Application identified by the above Special as delivered to the transporter on the shipment date referenced below.

/ type) Signature of Generator's Authorized Agent

6-11-21  
Shipment Date

## Transporter Information (transporter to complete)

nan Well Service  
County Road 22  
oton, CO

### Important Notice

Disposal facility below must be notified in ADVANCE before delivery of waste with SPECIAL HANDLING instructions.

Phone #: 303-833-5670

I herby warrant that the above material was picked up at the generator site listed above and delivered without incident to the destination listed below.

TED OSMAN  
Name of Driver (print / type)

Signature of Driver

6-11-21  
Date

## Section 3

## Destination Information (disposal facility to complete)

Front Range Landfill  
1830 WCR 5 POB 320  
Erie, CO 80516  
Phone: 303-673-9431  
Fax: 303-673-9432

Waste Codes PCSEP\_T

Charge To 2140

Volume Received Ticket # 3094146  
Yards \_\_\_\_\_ Tons 12.08 Other \_\_\_\_\_  
Grid \_\_\_\_\_ Elevation \_\_\_\_\_

Landfill Authorized Agent Name (print / type)

Signature of Landfill's Authorized Agent

6-11-21  
Date

The material delivered above was received at the landfill.

White: Landfill

Yellow: Generator

Pink: Transporter

Gold: Consultant



Front Range Landfill  
FRONT RANGE LANDFILL  
PO Box 320  
Erie, CO 80516

Manifest Number: 5557

Approval Number: FR16050

Expiration Date: 2/27/2022

# HAZARDOUS WASTE MANIFEST

Weighed: AMY B

BILL TO: 2140

K P KAUFFMAN COMPANY  
1675 BROADWAY STE 2800  
DENVER CO 80202-4519

Vehicle ID: KP\_631

Reference: FR16050

Grid: FRL-WK1

NOTES:: PETROLEUM CONT SOIL DRILL CUTT

YARDS:: K P KAUFFMAN

PO#:: BY TON

Manifest#: 5557

DATE IN: 06/11/2021 TIME IN: 14:35:05

DATE OUT: 06/11/2021 TIME OUT: 14:35:05

INBOUND TICKET Number: 03-02094211

SCALE 1 GROSS WT. 47640 LB  
STORED TARE WT. 24160 LB  
NET WEIGHT 23480 LB

Qty Description Amount  
11.74 ContSoil-E&P/Ton

## Generator Information (generator to complete)

Kauffman

County Road 22

ton, CO

Site Name: LONGMONT FARMS #5

Address:

City, State:

Zip:

Kauffman

Contact Person:

Fax: Phone #: Fax:

Petroleum Contaminated Consultant:

Soil Address:

E&P Exempt: Petroleum City, State:

Contaminated Soil Zip:

Yards ☒ Tons Contact Person:

Phone #: Fax:

Is the same material represented on the Special Waste Application identified by the above Special Waste Application? If so, was delivered to the transporter on the shipment date referenced below.

Signature of Generator's Authorized Agent

Shipment Date

## Transporter Information (transporter to complete)

Man Well Service

County Road 22

ton, CO

### Important Notice

Disposal facility below must be notified in ADVANCE before delivery of waste with SPECIAL HANDLING instructions.

Phone #: 303-833-5670

I hereby warrant that the above material was picked up at the generator site listed above and delivered without incident to the destination listed below.

Name of Driver (print / type)

Signature of Driver

Date

## Section 3

## Destination Information (disposal facility to complete)

Front Range Landfill  
1830 WCR 5 POB 320  
Erie, CO 80516  
Phone: 303-673-9431  
Fax: 303-673-9432

Waste Codes

PCSEP\_T

Charge To

2140

Volume Received Ticket # 2094211  
Yards Tons 11.74 Other  
Grid Elevation

Landfill Authorized Agent Name (print / type)

Signature of Landfill's Authorized Agent

Date

The material delivered above was received at the landfill.

White: Landfill

Yellow: Generator

Pink: Transporter

Gold: Consultant

Operating Hours: M-F 6am-5pm, Sat 6am-2pm  
Phone: 303-673-9431

Front Range Landfill  
FRONT RANGE LANDFILL  
PO Box 320  
Erie, CO 80516

Weighed: AMY B  
BILL TO: 2140  
K P KAUFFMAN COMPANY  
1675 BROADWAY STE 2800  
DENVER CO 80202-4519

Vehicle ID: KP\_631  
Reference: FR16050  
Grid: FRL-WK1  
NOTES:: PETROLEUM CONT SOIL DRILL CUTT  
YARDS:: K P KAUFFMAN  
PO#:: BY TON  
Manifest#: 5558

DATE IN: 06/11/2021 TIME IN: 15:46:14  
DATE OUT: 06/11/2021 TIME OUT: 15:46:14

INBOUND TICKET Number: 03-02094290  
  
SCALE 1 GROSS WT. 52020 LB  
STORED TARE WT. 24160 LB  
NET WEIGHT 27860 LB

Qty Description Amount  
13.93 ContSoil-E&P/Ton

I/WE THE UNDERSIGNED, CERTIFY THAT THE  
WASTE DELIVERED FOR DISPOSAL IS  
NON-HAZARDOUS SOLID WASTE MATERIALS.

# HAZARDOUS WASTE MANIFEST

Manifest Number: 5558  
Approval Number: FR16050  
Expiration Date: 2/27/2022

## Generator Information (generator to complete)

Kauffman  
County Road 22  
ton, CO  
Site Name: LONGMONT FARMS 5  
Address: \_\_\_\_\_  
City, State: \_\_\_\_\_  
Zip: \_\_\_\_\_  
Kauffman  
Contact Person: \_\_\_\_\_  
Fax: \_\_\_\_\_ Phone #: \_\_\_\_\_ Fax: \_\_\_\_\_  
Petroleum Contaminated Soil  
Consultant: \_\_\_\_\_  
Address: \_\_\_\_\_  
E&P Exempt: Petroleum Contaminated Soil  
City, State: \_\_\_\_\_  
Zip: \_\_\_\_\_  
Yards ☒ Tons Contact Person: \_\_\_\_\_  
Phone #: \_\_\_\_\_ Fax: \_\_\_\_\_

is the same material represented on the Special Waste Application identified by the above Special  
was delivered to the transporter on the shipment date referenced below.

Signature of Generator's Authorized Agent 6-11-21  
Shipment Date

## Transporter Information (transporter to complete)

Kauffman Well Service  
County Road 22  
upton, CO  
Zip: 80516

**Important Notice**  
Disposal facility below must be  
notified in ADVANCE before delivery  
of waste with SPECIAL HANDLING  
instructions.

Phone #: 303-833-5670

I hereby warrant that the above material was picked up at the generator site  
listed above and delivered without incident to the destination listed below.

TEO OSMAN Signature of Driver 6-11-21  
Name of Driver (print / type) Signature of Driver Date

## Section 3 Destination Information (disposal facility to complete)

Front Range Landfill  
1830 WCR 5 POB 320  
Erie, CO 80516  
Phone: 303-673-9431  
Fax: 303-673-9432

Waste Codes PCSEP\_T  
Charge To 2140

Volume Received Ticket # 3094290  
Yards \_\_\_\_\_ Tons 13.93 Other \_\_\_\_\_  
Grid \_\_\_\_\_ Elevation \_\_\_\_\_

AG Signature of Landfill's Authorized Agent 6-11-21  
Landfill Authorized Agent Name (print / type) Signature of Landfill's Authorized Agent Date

White: Landfill Yellow: Generator Pink: Transporter Gold: Consultant  
The material delivered above was received at the landfill.



Front Range Landfill  
FRONT RANGE LANDFILL  
PO Box 320  
Erie, CO 80516

# -HAZARDOUS WASTE MANIFEST

Manifest Number: 5565

Approval Number: FR16050

Expiration Date: 2/27/2022

Weighed: AMY B

BILL TO: 2140

K P KAUFFMAN COMPANY  
1675 BROADWAY STE 2800  
DENVER CO 80202-4519

Vehicle ID: KP\_717

Reference: FR16050

Grid: FRL-WK1

NOTES:: PETROLEUM CONT SOIL DRILL CUTT

YARDS:: K P KAUFFMAN

PO#:: BY TON

Manifest#: 5565

DATE IN: 06/14/2021 TIME IN: 10:13:20

DATE OUT: 06/14/2021 TIME OUT: 10:13:20

INBOUND TICKET Number: 03-02094886

SCALE 1 GROSS WT. 87520 LB  
STORED TARE WT. 46280 LB  
NET WEIGHT 41240 LB

Qty	Description	Amount
20.62	ContSoil-E&P/Ton	

## Generator Information (generator to complete)

Kauffman

County Road 22

oton, CO

Site Name: Longmont Farms 5

Address:

City, State:

Zip:

Kauffman

Contact Person:

Fax:

Phone #:

Fax:

Petroleum Contaminated Consultant:

Soil

Address:

E&P Exempt: Petroleum City, State:

Contaminated Soil

Zip:

Yards

X

Tons

Contact Person:

Phone #:

Fax:

is the same material represented on the Special Waste Application identified by the above Special was delivered to the transporter on the shipment date referenced below.

nt / type)

Signature of Generator's Authorized Agent

Shipment Date

## Transporter Information (transporter to complete)

fman Well Service

County Road 22

upton, CO

Zip: 80621

Phone #: 303-833-5670

### Important Notice

Disposal facility below must be notified in ADVANCE before delivery of waste with SPECIAL HANDLING instructions.

I/WE THE UNDERSIGNED, CERTIFY THAT THE WASTE DELIVERED FOR DISPOSAL IS NON-HAZARDOUS SOLID WASTE MATERIALS.

I herby warrant that the above material was picked up at the generator site listed above and delivered without incident to the destination listed below.

Name of Driver (print / type)

Signature of Driver

Date

## Section 3

## Destination Information (disposal facility to complete)

Front Range Landfill  
1830 WCR 5 POB 320  
Erie, CO 80516  
Phone: 303-673-9431  
Fax: 303-673-9432

Waste Codes

PCSEP\_T

Charge To

2140

Volume Received Ticket # 2044 986  
Yards Tons 30.62 Other  
Grid Elevation

Landfill Authorized Agent Name (print / type)

Signature of Landfill's Authorized Agent

Date

The material delivered above was received at the landfill.

White: Landfill

Yellow: Generator

Pink: Transporter

Gold: Consultant

Front Range Landfill  
FRONT RANGE LANDFILL  
PO Box 320  
Erie, CO 80516

# HAZARDOUS WASTE MANIFEST

Manifest Number: 5094

Approval Number: FR16050

Expiration Date: 2/27/2022

Weighed: Tammy N.

BILL TO: 2140

K P KAUFFMAN COMPANY  
1675 BROADWAY STE 2800  
DENVER CO 80202-4519

Vehicle ID:

Reference: FR16050

Grid: FRL-WK1

NOTES:: PETROLEUM CONT SOIL DRILL CUTT

YARDS:: K P KAUFFMAN

PO#:: BY TON

Manifest#: 5094

DATE IN: 06/14/2021 TIME IN: 11:26:39

DATE OUT: 06/14/2021 TIME OUT: 11:26:39

INBOUND TICKET Number: 03-02094978

SCALE 1 GROSS WT. 50600 LB  
MANUAL TARE WT. 22800 LB  
NET WEIGHT 27800 LB

Qty	Description	Amount
13.90	ContSoil-E&P/Ton	

## Generator Information (generator to complete)

Kauffman  
County Road 22

Site Name: Longmont Farms 5  
Address:

ton, CO

City, State:

Zip:

Kauffman Contact Person:

Fax: Phone #: Fax:

Petroleum Contaminated Soil Consultant:  
Address:

E&P Exempt: Petroleum City, State:  
Contaminated Soil Zip:

Yards ☒ Tons Contact Person:

Phone #: Fax:

Is the same material represented on the Special Waste Application identified by the above Special  
was delivered to the transporter on the shipment date referenced below.

Signature of Generator's Authorized Agent Shipment Date

## Transporter Information (transporter to complete)

Man Well Service  
County Road 22

ton, CO

33-5670

### Important Notice

Disposal facility below must be  
notified in ADVANCE before delivery  
of waste with SPECIAL HANDLING  
instructions.

I hereby warrant that the above material was picked up at the generator site  
listed above and delivered without incident to the destination listed below.

Name of Driver (print / type)

Signature of Driver

Date

## Section 3 Destination Information (disposal facility to complete)

Front Range Landfill  
1830 WCR 5 POB 320  
Erie, CO 80516  
Phone: 303-673-9431  
Fax: 303-673-9432

Waste Codes PCSEP\_T

Charge To 2140

Volume Received Ticket # 5094978  
Yards 15 Tons 13.90 Other  
Grid Elevation

Landfill Authorized Agent Name (print / type)

Signature of Landfill's Authorized Agent

Date

The material delivered above was received at the landfill.

White: Landfill

Yellow: Generator

Pink: Transporter

Gold: Consultant



WASTE CON  
Connect

Front Range Landfill  
FRONT RANGE LANDFILL  
PO Box 320  
Erie, CO 80516

# HAZARDOUS WASTE MANIFEST

Manifest Number: 5106

Approval Number: FR16050

Expiration Date: 2/27/2022

Weighted: TERESA J  
Deposit: AMY B  
BILL TO: 2140  
K P KAUFFMAN COMPANY  
1675 BROADWAY STE 2800  
DENVER CO 80202-4519

Vehicle ID:  
Reference: FR16050  
Grid: FRL-WK1  
NOTES: PETROLEUM CONT SOIL DRILL CUTT  
YARDS: K P KAUFFMAN  
PO#: JVS SERVICES # 86  
Manifest#: 5106

DATE IN: 06/14/2021 TIME IN: 10:12:02  
DATE OUT: 06/14/2021 TIME OUT: 10:28:56

INBOUND TICKET Number: 03-02094883

SCALE 1 GROSS WT. 50620 LB  
SCALE 4 TARE WT. 22800 LB  
NET WEIGHT 27820 LB

Qty Description Amount  
13.91 ContSoil-E&P/Ton

X

I/WE THE UNDERSIGNED, CERTIFY THAT THE  
WASTE DELIVERED FOR DISPOSAL IS  
NON-HAZARDOUS SOLID WASTE MATERIALS.

Operating Hours: M-F 6am-5pm, Sat 6am-2pm  
Phone: 303-673-9431

Phone #: 303-673-9431

## Generator Information (generator to complete)

Site Name: Longmont Farms 5

Address:

City, State:

Zip:

Contact Person:

Phone #: Fax:

Contaminated Consultant:

Address:

pt: Petroleum City, State:

ted Soil Zip:

Tons Contact Person:

Phone #: Fax:

Material represented on the Special Waste Application identified by the above Special  
the transporter on the shipment date referenced below.

Signature of Generator's Authorized Agent

Shipment Date

## Porter Information (transporter to complete)

Service

oad 22

### Important Notice

Disposal facility below must be  
notified in ADVANCE before delivery  
of waste with SPECIAL HANDLING  
instructions.

I hereby warrant that the above material was picked up at the generator site  
listed above and delivered without incident to the destination listed below.

Name of Driver (print / type)

Signature of Driver

Date

## Section 3

## Destination Information (disposal facility to complete)

Front Range Landfill  
1830 WCR 5 POB 320  
Erie, CO 80516  
Phone: 303-673-9431  
Fax: 303-673-9432

Waste Codes PCSEP\_T

Charge To 2140

Volume Received Ticket #  
Yards Tons 13.91 Other  
Grid Elevation

Landfill Authorized Agent Name (print / type)

Signature of Landfill's Authorized Agent

Date

The material delivered above was received at the landfill.

White: Landfill

Yellow: Generator

Pink: Transporter

Gold: Consultant

Front Range Landfill  
FRONT RANGE LANDFILL  
PO Box 320  
Erie, CO 80516

# HAZARDOUS WASTE MANIFEST

Manifest Number: 5100

Approval Number: FR16050

Expiration Date: 2/27/2022

Weighed: TERESA J  
BILL TO: 2140  
K P KAUFFMAN COMPANY  
1675 BROADWAY STE 2800  
DENVER CO 80202-4519

Vehicle ID:  
Reference: FR16050  
Grid: FRL-WK1  
NOTES:: PETROLEUM CONT SOIL DRILL CUTT  
YARDS:: K P KAUFFMAN  
PO#:: JVS #86  
Manifest#: 5100

DATE IN: 06/14/2021 TIME IN: 15:08:32  
DATE OUT: 06/14/2021 TIME OUT: 15:08:32

INBOUND TICKET Number: 03-02095270

SCALE 1 GROSS WT. 14.03 LB  
MANUAL TARE WT. 0.00 LB  
NET WEIGHT 14.03 LB

Qty Description Amount  
14.03 ContSoil-E&P/Ton

X \_\_\_\_\_

I/WE THE UNDERSIGNED, CERTIFY THAT THE  
WASTE DELIVERED FOR DISPOSAL IS  
NON-HAZARDOUS SOLID WASTE MATERIALS.

Operating Hours: M-F 6am-5pm, Sat 6am-2pm  
Phone: 303-673-9431

## Generator Information (generator to complete)

an  
y Road 22  
CO  
Site Name: Large Oil Field #1115  
Address: \_\_\_\_\_  
City, State: \_\_\_\_\_  
Zip: \_\_\_\_\_

ffman  
Contact Person: \_\_\_\_\_  
Phone #: \_\_\_\_\_ Fax: \_\_\_\_\_

roleum Contaminated  
il  
Address: \_\_\_\_\_  
City, State: \_\_\_\_\_  
Zip: \_\_\_\_\_

EP Exempt: Petroleum  
ntaminated Soil  
Contact Person: \_\_\_\_\_  
Phone #: \_\_\_\_\_ Fax: \_\_\_\_\_

same material represented on the Special Waste Application identified by the above Special  
delivered to the transporter on the shipment date referenced below.

(e) Signature of Generator's Authorized Agent Shipment Date 6/14/21

## Transporter Information (transporter to complete)

Well Service  
nty Road 22  
n, CO  
5670

**Important Notice**  
Disposal facility below must be  
notified in ADVANCE before delivery  
of waste with SPECIAL HANDLING  
instructions.

I hereby warrant that the above material was picked up at the generator site  
listed above and delivered without incident to the destination listed below.

Name of Driver (print / type)

Signature of Driver

Date

## Section 3 Destination Information (disposal facility to complete)

Front Range Landfill  
1830 WCR 5 POB 320  
Erie, CO 80516  
Phone: 303-673-9431  
Fax: 303-673-9432

Waste Codes PCSEP\_T

Charge To 2140

Volume Received Ticket # 2095270  
Yards \_\_\_\_\_ Tons 14.03 Other \_\_\_\_\_  
Grid \_\_\_\_\_ Elevation \_\_\_\_\_

Landfill Authorized Agent Name (print / type)

Signature of Landfill's Authorized Agent

Date 6/14/21

The material delivered above was received at the landfill.

White: Landfill

Yellow: Generator

Pink: Transporter

Gold: Consultant



Gold: Consultant

Front Range Landfill  
FRONT RANGE LANDFILL  
PO Box 320  
Erie, CO 80516

# HAZARDOUS WASTE MANIFEST

Manifest Number: 5095

Approval Number: FR16050

Expiration Date: 2/27/2022

Weighed: AMY B  
BILL TO: 2140  
K P KAUFFMAN COMPANY  
1675 BROADWAY STE 2800  
DENVER CO 80202-4519

Vehicle ID:  
Reference: FR16050  
Grid: FRL-WK1  
NOTES:: PETROLEUM CONT SOIL DRILL CUTT  
YARDS:: K P KAUFFMAN  
PO#: BY TON  
Manifest#: 5095

DATE IN: 06/14/2021 TIME IN: 13:42:37  
DATE OUT: 06/14/2021 TIME OUT: 13:42:37

INBOUND TICKET Number: 03-02095166

SCALE 1 GROSS WT.	50420 LB
MANUAL TARE WT.	22800 LB
NET WEIGHT	27620 LB

Qty	Description	Amount
13.81	ContSoil-E&P/Ton	

X \_\_\_\_\_

I/WE THE UNDERSIGNED, CERTIFY THAT THE  
WASTE DELIVERED FOR DISPOSAL IS  
NON-HAZARDOUS SOLID WASTE MATERIALS.

Operating Hours: M-F 6am-5pm, Sat 6am-2pm  
Phone: 303-673-9431

## Generator Information (generator to complete)

Kauffman  
County Road 22  
Site Name: Longmont Farms S  
Address:

on, CO  
City, State:  
Zip:

Kauffman  
Contact Person:

Fax: Phone #: Fax:

Petroleum Contaminated  
Soil  
Consultant:  
Address:

E&P Exempt: Petroleum  
Contaminated Soil  
City, State:  
Zip:

Yards ☒ Tons  
Contact Person:

Phone #: Fax:

the same material represented on the Special Waste Application identified by the above Special  
was delivered to the transporter on the shipment date referenced below.

(print / type) Signature of Generator's Authorized Agent Shipment Date

## Transporter Information (transporter to complete)

man Well Service  
County Road 22  
pton, CO

33-5670

I hereby warrant that the above material was picked up at the generator site  
listed above and delivered without incident to the destination listed below.

### Important Notice

Disposal facility below must be  
notified in ADVANCE before delivery  
of waste with SPECIAL HANDLING  
instructions.

Name of Driver (print / type)

Signature of Driver

Date

## Section 3 Destination Information (disposal facility to complete)

Front Range Landfill  
1830 WCR 5 POB 320  
Erie, CO 80516  
Phone: 303-673-9431  
Fax: 303-673-9432

Waste Codes PCSEP\_T

Charge To 2140

Volume Received	Ticket #
Yards	Tons
Grid	Elevation

Landfill Authorized Agent Name (print / type)

Signature of Landfill's Authorized Agent

Date

The material delivered above was received at the landfill.

White: Landfill

Yellow: Generator

Pink: Transporter

Gold: Consultant



Front Range Landfill  
FRONT RANGE LANDFILL  
PO Box 320  
Erie, CO 80516

Manifest Number: 5097

Approval Number: FR16050

Expiration Date: 2/27/2022

# HAZARDOUS WASTE MANIFEST

## Generator Information (generator to complete)

Kauffman  
County Road 22

Site Name: Longmont Farms S  
Address:

Longmont, CO

City, State:

Zip:

Kauffman

Contact Person:

Fax: Phone #: Fax:

Petroleum Contaminated Soil  
Consultant: Address:

E&P Exempt: Petroleum Contaminated Soil  
City, State: Zip:

Yards ☒ Tons Contact Person:

Phone #: Fax:

is the same material represented on the Special Waste Application identified by the above Special  
was delivered to the transporter on the shipment date referenced below.

Print / type)

Signature of Generator's Authorized Agent

Shipment Date

## Transporter Information (transporter to complete)

Kauffman Well Service  
County Road 22

Longmont, CO  
80501

833-5670

### Important Notice

Disposal facility below must be  
notified in ADVANCE before delivery  
of waste with SPECIAL HANDLING  
instructions.

I hereby warrant that the above material was picked up at the generator site  
listed above and delivered without incident to the destination listed below.

Name of Driver (print / type)

Signature of Driver

Date

## Section 3 Destination Information (disposal facility to complete)

Front Range Landfill  
1830 WCR 5 POB 320  
Erie, CO 80516  
Phone: 303-673-9431  
Fax: 303-673-9432

Waste Codes PCSEP\_T

Charge To 2140

Volume Received Ticket #  
Yards Tons Other  
Grid Elevation

Landfill Authorized Agent Name (print / type)

Signature of Landfill's Authorized Agent

Date

The material delivered above was received at the landfill.

White: Landfill

Yellow: Generator

Pink: Transporter

Gold: Consultant

Weighed: AMY B  
BILL TO: 2140

K P KAUFFMAN COMPANY  
1675 BROADWAY STE 2800  
DENVER CO 80202-4519

Vehicle ID:  
Reference: FR16050  
Grid: FRL-WK1  
NOTES: PETROLEUM CONT SOIL DRILL CUTT  
YARDS: K P KAUFFMAN  
PO#: TM SERVICES # 005  
Manifest#: 5097

DATE IN: 06/14/2021 TIME IN: 12:25:17  
DATE OUT: 06/14/2021 TIME OUT: 12:25:17

INBOUND TICKET Number: 03-02095055

SCALE 1 GROSS WT. 47880 LB  
MANUAL TARE WT. 21540 LB  
NET WEIGHT 26340 LB

Qty Description Amount  
13.17 ContSoil-E&P/Ton

I/WE THE UNDERSIGNED, CERTIFY THAT THE  
WASTE DELIVERED FOR DISPOSAL IS  
NON-HAZARDOUS SOLID WASTE MATERIALS.

Operating Hours: M-F 6am-5pm, Sat 6am-2pm  
Phone: 303-673-9431

Operating Hours: M-F 6am-5pm, Sat 6am-2pm  
Phone: 303-673-9431

Front Range Landfill  
FRONT RANGE LANDFILL  
PO Box 320  
Erie, CO 80516

Weighed: AMY B  
BILL TO: 2140  
K P KAUFFMAN COMPANY  
1675 BROADWAY STE 2800  
DENVER CO 80202-4519

Vehicle ID:  
Reference: FR16050  
Grid: FRL-WK1  
NOTES: PETROLEUM CONT SOIL DRILL CUTT  
YARDS: K P KAUFFMAN  
PO#: BY TON  
Manifest#: 5099

DATE IN: 06/14/2021 TIME IN: 13:27:27  
DATE OUT: 06/14/2021 TIME OUT: 13:27:27

INBOUND TICKET Number: 03-02095152

SCALE 1 GROSS WT. 46240 LB  
MANUAL TARE WT. 21540 LB  
NET WEIGHT 24700 LB

Qty Description Amount  
12.35 ContSoil-E&P/Ton

Manifest Number: 5099

Approval Number: FR16050

Expiration Date: 2/27/2022

## HAZARDOUS WASTE MANIFEST

### Generator Information (generator to complete)

ffman  
County Road 22

Site Name: Longmont Farms 5  
Address:

on, CO

City, State:

Zip:

Kauffman Contact Person:

Fax: Phone #: Fax:

Petroleum Contaminated Soil Consultant:  
Address:

E&P Exempt: Petroleum City, State:  
Contaminated Soil Zip:

Yards ☒ Tons Contact Person:

Phone #: Fax:

Is the same material represented on the Special Waste Application identified by the above Special  
was delivered to the transporter on the shipment date referenced below.

Print / type)

Signature of Generator's Authorized Agent

Shipment Date

### Transporter Information (transporter to complete)

ffman Well Service  
County Road 22

upton, CO  
1

833-5670

#### Important Notice

Disposal facility below must be  
notified in ADVANCE before delivery  
of waste with SPECIAL HANDLING  
instructions.

I hereby warrant that the above material was picked up at the generator site  
listed above and delivered without incident to the destination listed below.

Name of Driver (print / type)

Signature of Driver

Date

### Section 3 Destination Information (disposal facility to complete)

Front Range Landfill  
1830 WCR 5 POB 320  
Erie, CO 80516  
Phone: 303-673-9431  
Fax: 303-673-9432

Waste Codes PCSEP\_T

Charge To 2140

Volume Received Ticket #  
Yards Tons Other  
Grid Elevation

Landfill Authorized Agent Name (print / type)

Signature of Landfill's Authorized Agent

Date

The material delivered above was received at the landfill.

White: Landfill

Yellow: Generator

Pink: Transporter

Gold: Consultant





Front Range Landfill  
FRONT RANGE LANDFILL  
PO Box 320  
Erie, CO 80516

# US WASTE EST

Manifest Number: 5093  
Approval Number: FR16050  
Expiration Date: 2/27/2022

S Weighed: TERESA J  
Deposit: AMY B  
C BILL TO: 2140  
K P KAUFFMAN COMPANY  
1675 BROADWAY STE 2800  
DENVER CO 80202-4519

Vehicle ID:  
Reference: FR16050  
Grid: FRL-WK1  
NOTES:: PETROLEUM CONT SOIL DRILL CUTT  
YARDS:: K P KAUFFMAN  
PO#: BY TON  
Manifest#: 5093

C DATE IN: 06/14/2021 TIME IN: 10:09:28  
DATE OUT: 06/14/2021 TIME OUT: 10:25:55

INBOUND TICKET Number: 03-02094881

SCALE 1 GROSS WT. 49040 LB  
SCALE 4 TARE WT. 21540 LB  
NET WEIGHT 27500 LB

Qty Description Amount  
13.75 ContSoil-E&P/Ton

I hereby  
Waste

X  
Ge

Sc

Ti

I/WE THE UNDERSIGNED, CERTIFY THAT THE  
WASTE DELIVERED FOR DISPOSAL IS  
NON-HAZARDOUS SOLID WASTE MATERIALS.

Operating Hours: M-F 6am-5pm, Sat 6am-2pm  
Phone: 303-673-9431

Phone #: 303-833-5670

Name of Driver (print / type)

Signature of Driver

Date

## Section 3

## Destination Information (disposal facility to complete)

Front Range Landfill  
1830 WCR 5 POB 320  
Erie, CO 80516  
Phone: 303-673-9431  
Fax: 303-673-9432

Waste Codes

PCSEP\_T

Charge To

2140

Volume Received Ticket #  
Yards Tons 13.75 Other  
Grid Elevation

Landfill Authorized Agent Name (print / type)

Signature of Landfill's Authorized Agent

Date

The material delivered above was received at the landfill.

White: Landfill

Yellow: Generator

Pink: Transporter

Gold: Consultant

Front Range Landfill  
FRONT RANGE LANDFILL  
PO Box 320  
Erie, CO 80516

Weighed: Tammy N.  
BILL TO: 2140

K P KAUFFMAN COMPANY  
1675 BROADWAY STE 2800  
DENVER CO 80202-4519

Vehicle ID:

Reference: FR16050

Grid: FRL-WK1

NOTES:: PETROLEUM CONT SOIL DRILL CUTT

YARDS:: K P KAUFFMAN

PO#:: BY TON

Manifest#: 5102

DATE IN: 06/14/2021 TIME IN: 11:28:27  
DATE OUT: 06/14/2021 TIME 11:28:27

INBOUND TICKET Number: 03-02094982

SCALE 1 GROSS WT. 49020 LB  
MANUAL TARE WT. 21540 LB  
NET WEIGHT 27480 LB

Qty Description Amount  
13.74 ContSoil-E&P/Ton

Manifest Number: 5102

Approval Number: FR16050

Expiration Date: 2/27/2022

## HAZARDOUS WASTE MANIFEST

### Generator Information (generator to complete)

K P Kauffman  
County Road 22

Site Name: Longmont Farms 5  
Address:

County, CO

City, State:

Zip:

Kauffman Contact Person:

Fax: Phone #: Fax:

Petroleum Contaminated Soil Consultant:  
Address:

E&P Exempt: Petroleum City, State:  
Contaminated Soil Zip:

Yards ☒ Tons Contact Person:

Phone #: Fax:

If the same material represented on the Special Waste Application identified by the above Special  
was delivered to the transporter on the shipment date referenced below.

Signature of Generator's Authorized Agent Shipment Date

### Transporter Information (transporter to complete)

K P Kauffman Well Service  
County Road 22

County, CO

City, State:

Zip: 833-5670

#### Important Notice

Disposal facility below must be  
notified in ADVANCE before delivery  
of waste with SPECIAL HANDLING  
instructions.

I hereby warrant that the above material was picked up at the generator site  
listed above and delivered without incident to the destination listed below.

Name of Driver (print / type)

Signature of Driver

Date

### Section 3

### Destination Information (disposal facility to complete)

Front Range Landfill  
1830 WCR 5 POB 320  
Erie, CO 80516  
Phone: 303-673-9431  
Fax: 303-673-9432

Waste Codes PCSEP\_T

Charge To 2140

Volume Received Ticket #  
Yards Tons Other  
Grid Elevation

Landfill Authorized Agent Name (print / type)

Signature of Landfill's Authorized Agent

Date

The material delivered above was received at the landfill.

White: Landfill

Yellow: Generator

Pink: Transporter

Gold: Consultant



Front Range Landfill  
FRONT RANGE LANDFILL  
PO Box 320  
Erie, CO 80516

Weighted: TERESA J  
BILL TO: 2140  
K P KAUFFMAN COMPANY  
1675 BROADWAY STE 2800  
DENVER CO 80202-4519

Vehicle ID:  
Reference: FR16050  
Grid: FRL-WK1  
NOTES: PETROLEUM CONT SOIL DRILL CUTT  
YARDS: K P KAUFFMAN  
PO#: TM SVCS #005  
Manifest#: 5101

DATE IN: 06/14/2021 TIME IN: 15:12:01  
DATE OUT: 06/14/2021 TIME OUT: 15:12:01

INBOUND TICKET Number: 03-02095276

SCALE 1 GROSS WT. 46660 LB  
MANUAL TARE WT. 21540 LB  
NET WEIGHT 25120 LB

Qty Description Amount  
12.56 ContSoil-E&P/Ton

Manifest Number: 5101

Approval Number: FR16050

Expiration Date: 2/27/2022

# HAZARDOUS WASTE MANIFEST

## Generator Information (generator to complete)

Company Name: Longmont Farms #5  
Address: County Road 22  
City, State: Longmont, CO  
Zip:

Contact Person: Kauffman  
Phone #:  Fax:

Petroleum Contaminated Soil Consultant:   
Address:

E&P Exempt: Petroleum Contaminated Soil City, State:   
Zip:

Quantity: ☒ Tons Contact Person:   
Phone #:  Fax:

the same material represented on the Special Waste Application identified by the above Special as delivered to the transporter on the shipment date referenced below.

Signature of Generator's Authorized Agent Shipment Date

## Transporter Information (transporter to complete)

Company Name: Man Well Service  
Address: County Road 22  
City, State: Longmont, CO

**Important Notice**  
Disposal facility below must be notified in ADVANCE before delivery of waste with SPECIAL HANDLING instructions.

Phone: 33-5670

I hereby warrant that the above material was picked up at the generator site listed above and delivered without incident to the destination listed below.

Name of Driver (print / type)

Signature of Driver

Date

## Section 3 Destination Information (disposal facility to complete)

Front Range Landfill  
1830 WCR 5 POB 320  
Erie, CO 80516  
Phone: 303-673-9431  
Fax: 303-673-9432

Waste Codes PCSEP\_T

Charge To 2140

Volume Received Ticket # 2095276  
Yards 12.56 Tons 12.56 Other   
Grid  Elevation

Landfill Authorized Agent Name (print / type)

Signature of Landfill's Authorized Agent

Date

The material delivered above was received at the landfill.

White: Landfill

Yellow: Generator

Pink: Transporter

Gold: Consultant

Operating Hours: M-F 6am-5pm, Sat 6am-2pm  
Phone: 303-673-9431

Front Range Landfill  
FRONT RANGE LANDFILL  
PO Box 320  
Erie, CO 80516

Weighted: TERESA J  
BILL TO: 2140  
K P KAUFFMAN COMPANY  
1675 BROADWAY STE 2800  
DENVER CO 80202-4519

Vehicle ID:  
Reference: FR16050  
Grid: FRL-WK1  
NOTES:: PETROLEUM CONT SOIL DRILL CUTT  
YARDS:: K P KAUFFMAN  
PO#:: TM SVC #005  
Manifest#: 3294

DATE IN: 06/14/2021 TIME IN: 16:27:45  
DATE OUT: 06/14/2021 TIME OUT: 16:27:45

INBOUND TICKET Number: 03-02095363

SCALE 1 GROSS WT.	46660 LB
MANUAL TARE WT.	21540 LB
NET WEIGHT	25120 LB

Qty	Description	Amount
12.56	ContSoil-E&P/Ton	

## HAZARDOUS WASTE MANIFEST

Manifest Number: **3294**

Approval Number: **FR16050**

Expiration Date: **2/27/22**

### Generator Information (generator to complete)

Site Name: Longmont Farms #05

Address: \_\_\_\_\_

City, State: \_\_\_\_\_

Zip: \_\_\_\_\_

Contact Person: \_\_\_\_\_

Phone #: \_\_\_\_\_ Fax: \_\_\_\_\_

Consultant: \_\_\_\_\_

Address: \_\_\_\_\_

City, State: \_\_\_\_\_

Zip: \_\_\_\_\_

☒ Tons Contact Person: \_\_\_\_\_

Phone #: \_\_\_\_\_ Fax: \_\_\_\_\_

The material represented on the Special Waste Application identified by the above Special  
numbered to the transporter on the shipment date referenced below.

Signature of Generator's Authorized Agent

Shipment Date 6/14/21

### Transporter Information (transporter to complete)

I/WE THE UNDERSIGNED, CERTIFY THAT THE  
WASTE DELIVERED FOR DISPOSAL IS  
NON-HAZARDOUS SOLID WASTE MATERIALS.

Operating Hours: M-F 6am-5pm, Sat 6am-2pm  
Phone: 303-673-9431

**Important Notice**  
Disposal facility below must be  
notified in ADVANCE before  
delivery of waste with SPECIAL  
HANDLING instructions.

I hereby warrant that the above material was picked up at the generator site  
listed above and delivered without incident to the destination listed below.

Name of Driver (print / type) Andres Guadarrama

Signature of Driver [Signature]

Date 6/14/21

### Section 3

### Destination Information (disposal facility to complete)

Front Range Landfill  
1830 WCR 5 POB 320  
Erie, CO 80516  
Phone: 303-673-9431  
Fax: 303-673-9432

Waste Codes 2140

Charge To 2140

Volume Received	Ticket # <u>2095363</u>
Yards _____	Tons _____ Other _____
Grid _____	Elevation _____

Landfill Authorized Agent Name (print / type) [Signature]

Signature of Landfill's Authorized Agent [Signature]

Date 6/14/21

The material delivered above was received at the landfill.

White: Landfill

Yellow: Generator

Pink: Transporter

Gold: Consultant



Front Range Landfill  
FRONT RANGE LANDFILL  
PO Box 320  
Erie, CO 80516

# HAZARDOUS WASTE MANIFEST

Manifest Number: 5096

Approval Number: FR16050

Expiration Date: 2/27/2022

Weighed: TERESA J

BILL TO: 2140

K P KAUFFMAN COMPANY  
1675 BROADWAY STE 2800  
DENVER CO 80202-4519

Vehicle ID:

Reference: FR16050

Grid: FRL-WK1

NOTES: PETROLEUM CONT SOIL DRILL CUTT

YARDS: K P KAUFFMAN

PO#: BY TON

DATE IN: 06/14/2021 TIME IN: 16:17:22  
DATE OUT: 06/14/2021 TIME OUT: 16:17:22

INBOUND TICKET Number: 03-02095353

SCALE 1 GROSS WT. 54740 LB  
MANUAL TARE WT. 22800 LB  
NET WEIGHT 31940 LB

Qty Description Amount  
15.97 ContSoil-E&P/Ton

## Generator Information (generator to complete)

Kauffman  
County Road 22

Site Name: Longmont Farms #5  
Address:

on, CO

City, State:

Zip:

Kauffman

Contact Person:

Fax: Phone #: Fax:

Petroleum Contaminated Soil Consultant:  
Address:

E&P Exempt: Petroleum City, State:  
Contaminated Soil Zip:

Yards ☒ Tons Contact Person:

Phone #: Fax:

is the same material represented on the Special Waste Application identified by the above Special  
was delivered to the transporter on the shipment date referenced below.

Print / type)

Signature of Generator's Authorized Agent

Shipment Date

## Transporter Information (transporter to complete)

Kauffman Well Service  
9 County Road 22  
Lupton, CO  
21

### Important Notice

Disposal facility below must be  
notified in ADVANCE before delivery  
of waste with SPECIAL HANDLING  
instructions.

-833-5670

I hereby warrant that the above material was picked up at the generator site  
listed above and delivered without incident to the destination listed below.

Name of Driver (print / type)

Signature of Driver

Date

## Section 3

## Destination Information (disposal facility to complete)

Front Range Landfill  
1830 WCR 5 POB 320  
Erie, CO 80516  
Phone: 303-673-9431  
Fax: 303-673-9432

Waste Codes PCSEP\_T

Charge To 2140

Volume Received Ticket # 2045333  
Yards 15 Tons Other  
Grid Elevation

Landfill Authorized Agent Name (print / type)

Signature of Landfill's Authorized Agent

Date

The material delivered above was received at the landfill.

White: Landfill

Yellow: Generator

Pink: Transporter

Gold: Consultant

Front Range Landfill  
FRONT RANGE LANDFILL  
PO Box 320  
Erie, CO 80516

Weighed: JOYCE

BILL TO: 2140

K P KAUFFMAN COMPANY  
1675 BROADWAY STE 2800  
DENVER CO 80202-4519

Vehicle ID:

Reference: FR16050

Grid: FRL-WK1

NOTES:: PETROLEUM CONT SOIL DRILL CUTT

YARDS:: K P KAUFFMAN

PO#: BY TON

Manifest#: 5128

DATE IN: 06/15/2021 TIME IN: 13:15:39

DATE OUT: 06/15/2021 TIME OUT: 13:15:39

INBOUND TICKET Number: 03-02095894

SCALE 1 GROSS WT.	43900 LB
MANUAL TARE WT.	20880 LB
NET WEIGHT	23020 LB

Qty	Description	Amount
11.51	ContSoil-E&P/Ton	

# HAZARDOUS WASTE MANIFEST

Manifest Number: 5128

Approval Number: FR16050

Expiration Date: 2/27/2022

## Generator Information (generator to complete)

Kauffman  
County Road 22

on, CO

Site Name: Longmont HS

Address:

City, State:

Zip:

Kauffman

Contact Person:

Fax:

Phone #:

Fax:

Petroleum Contaminated Consultant:

Soil

Address:

E&P Exempt: Petroleum City, State:

Contaminated Soil

Zip:

Yards

X

Tons

Contact Person:

Phone #:

Fax:

I hereby warrant that the above material was picked up at the generator site listed above and delivered without incident to the destination listed below.

Signature of Generator's Authorized Agent

Signature of Generator's Authorized Agent

Shipment Date

## Transporter Information (transporter to complete)

Kauffman Well Service

County Road 22

Longmont, CO

1

833-5670

I hereby warrant that the above material was picked up at the generator site listed above and delivered without incident to the destination listed below.

### Important Notice

Disposal facility below must be notified in ADVANCE before delivery of waste with SPECIAL HANDLING instructions.

Name of Driver (print / type)

Signature of Driver

Date

## Section 3

## Destination Information (disposal facility to complete)

Front Range Landfill  
1830 WCR 5 POB 320  
Erie, CO 80516  
Phone: 303-673-9431  
Fax: 303-673-9432

Waste Codes

PCSEP\_T

Charge To

2140

Volume Received	Ticket #	2095894
Yards	Tons	Other
Grid	Elevation	

Landfill Authorized Agent Name (print / type)

Signature of Landfill's Authorized Agent

Date

The material delivered above was received at the landfill.

White: Landfill

Yellow: Generator

Pink: Transporter

Gold: Consultant



Front Range Landfill  
FRONT RANGE LANDFILL  
PO Box 320  
Erie, CO 80516

# -HAZARDOUS WASTE MANIFEST

Manifest Number: 5126

Approval Number: FR16050

Expiration Date: 2/27/2022

## Generator Information (generator to complete)

Kauffman  
County Road 22

Site Name: Longmont farms #5  
Address:

ton, CO

City, State:

Zip:

Kauffman

Contact Person:

Fax: Phone #: Fax:

: Petroleum Contaminated Consultant:  
Soil Address:

: E&P Exempt: Petroleum City, State:  
Contaminated Soil Zip:

Yards ☒ Tons Contact Person:

Phone #: Fax:

is the same material represented on the Special Waste Application identified by the above Special  
was delivered to the transporter on the shipment date referenced below.

Print / type)

Signature of Generator's Authorized Agent

Shipment Date

## Transporter Information (transporter to complete)

Kauffman Well Service  
9 County Road 22  
Lupton, CO  
21

### Important Notice

Disposal facility below must be  
notified in ADVANCE before delivery  
of waste with SPECIAL HANDLING  
instructions.

Phone #: 303-833-5670

I hereby warrant that the above material was picked up at the generator site  
listed above and delivered without incident to the destination listed below.

Name of Driver (print / type)

Signature of Driver

Date

### Section 3

## Destination Information (disposal facility to complete)

Front Range Landfill  
1830 WCR 5 POB 320  
Erie, CO 80516  
Phone: 303-673-9431  
Fax: 303-673-9432

Waste Codes PCSEP\_T

Charge To 2140

Volume Received Ticket # 3045854  
Yards Tons 15.84 Other  
Grid Elevation

Landfill Authorized Agent Name (print / type)

Signature of Landfill's Authorized Agent

Date

The material delivered above was received at the landfill.

White: Landfill

Yellow: Generator

Pink: Transporter

Gold: Consultant

Front Range Landfill  
FRONT RANGE LANDFILL  
PO Box 320  
Erie, CO 80516

# I-HAZARDOUS WASTE MANIFEST

Manifest Number: 5127

Approval Number: FR16050

Expiration Date: 2/27/2022

Weighed: AMY B

BILL TO: 2140

K P KAUFFMAN COMPANY  
1675 BROADWAY STE 2800  
DENVER CO 80202-4519

Vehicle ID:

Reference: FR16050

Grid: FRL-WK1

NOTES: PETROLEUM CONT SOIL DRILL CUTT

YARDS: K P KAUFFMAN

PO#: BY TON

Manifest#: 5127

DATE IN: 06/15/2021 TIME IN: 12:05:28

DATE OUT: 06/15/2021 TIME OUT: 12:05:28

INBOUND TICKET Number: 03-02095808

SCALE 1 GROSS WT. 43960 LB  
MANUAL TARE WT. 20880 LB  
NET WEIGHT 23080 LB

Qty	Description	Amount
11.54	ContSoil-E&P/Ton	

X

## Generator Information (generator to complete)

Kauffman  
County Road 22

Site Name: Longmont Farms #5  
Address:

oton, CO

City, State:  
Zip:

Kauffman

Contact Person:

Fax: Phone #: Fax:

Petroleum Contaminated Soil  
Consultant:  
Address:

E&P Exempt: Petroleum Contaminated Soil  
City, State:  
Zip:

Yards ☒ Tons Contact Person:

Phone #: Fax:

is the same material represented on the Special Waste Application identified by the above Special was delivered to the transporter on the shipment date referenced below.

Signature of Generator's Authorized Agent Shipment Date

## Transporter Information (transporter to complete)

man Well Service  
County Road 22  
pton, CO

**Important Notice**  
Disposal facility below must be notified in ADVANCE before delivery of waste with SPECIAL HANDLING instructions.

33-5670

I herby warrant that the above material was picked up at the generator site listed above and delivered without incident to the destination listed below.

Name of Driver (print / type)

Signature of Driver

Date

## Section 3

## Destination Information (disposal facility to complete)

Front Range Landfill  
1830 WCR 5 POB 320  
Erie, CO 80516  
Phone: 303-673-9431  
Fax: 303-673-9432

Waste Codes

PCSEP\_T

Charge To

2140

Volume Received Ticket #  
Yards Tons Other  
Grid Elevation

Landfill Authorized Agent Name (print / type)

Signature of Landfill's Authorized Agent

Date

The material delivered above was received at the landfill.

White: Landfill

Yellow: Generator

Pink: Transporter

Gold: Consultant



Front Range Landfill  
FRONT RANGE LANDFILL  
PO Box 320  
Erie, CO 80516

# HAZARDOUS WASTE MANIFEST

Manifest Number: 5124

Approval Number: FR16050

Expiration Date: 2/27/2022

Weighed: AMY B

BILL TO: 2140

K P KAUFFMAN COMPANY  
1675 BROADWAY STE 2800  
DENVER CO 80202-4519

Vehicle ID:

Reference: FR16050

Grid: FRL-WK1

NOTES: PETROLEUM CONT SOIL DRILL CUTT

YARDS: K P KAUFFMAN

PO#: BY TON

Manifest#: 5124

DATE IN: 06/15/2021 TIME IN: 11:02:43

DATE OUT: 06/15/2021 TIME OUT: 11:02:43

INBOUND TICKET Number: 03-02095725

SCALE 1 GROSS WT. 44240 LB  
MANUAL TARE WT. 20880 LB  
NET WEIGHT 23360 LB

Qty Description Amount  
11.68 ContSoil-E&P/Ton

## Generator Information (generator to complete)

Kauffman  
County Road 22

Site Name: Longmont Farms #5  
Address:

Ston, CO

City, State:

Zip:

Kauffman Contact Person:

Fax: Phone #: Fax:

Petroleum Contaminated Soil Consultant: Address:

E&P Exempt: Petroleum Contaminated Soil City, State: Zip:

Yards ☒ Tons Contact Person:

Phone #: Fax:

is the same material represented on the Special Waste Application identified by the above Special waste delivered to the transporter on the shipment date referenced below.

Signature of Generator's Authorized Agent Shipment Date

## Transporter Information (transporter to complete)

Kauffman Well Service  
County Road 22

Ston, CO  
1

333-5670

### Important Notice

Disposal facility below must be notified in ADVANCE before delivery of waste with SPECIAL HANDLING instructions.

I hereby warrant that the above material was picked up at the generator site listed above and delivered without incident to the destination listed below.

Name of Driver (print / type)

Signature of Driver

Date

## Section 3 Destination Information (disposal facility to complete)

Front Range Landfill  
1830 WCR 5 POB 320  
Erie, CO 80516  
Phone: 303-673-9431  
Fax: 303-673-9432

Waste Codes PCSEP\_T

Charge To 2140

Volume Received Ticket #  
Yards Tons Other  
Grid Elevation

Landfill Authorized Agent Name (print / type)

Signature of Landfill's Authorized Agent

Date

The material delivered above was received at the landfill.

White: Landfill

Yellow: Generator

Pink: Transporter

Gold: Consultant

Front Range Landfill  
FRONT RANGE LANDFILL  
PO Box 320  
Erie, CO 80516

Weighed: JOYF  
BILL TO: ID  
K P KAUFFMAN COMPANY  
1675 BROADWAY STE 2800  
DENVER CO 80202-4519

Vehicle ID:  
Reference: FR16050  
Grid: FRL-WK1  
NOTES:: PETROLEUM CONT SOIL DRILL CUTT  
YARDS:: K P KAUFFMAN  
PO#: BY TON  
Manifest#: 5129

DATE IN: 06/15/2021 TIME IN: 13:42:08  
DATE OUT: 06/15/2021 TIME OUT: 13:42:08

INBOUND TICKET Number: 03-02095929

SCALE 1 GROSS WT. 50800 LB  
MANUAL TARE WT. 22800 LB  
NET WEIGHT 28000 LB

Qty Description Amount  
14.00 ContSoil-E&P/Tor

WE THE UNDERSIGNED, CERTIFY THAT THE  
WASTE DELIVERED FOR DISPOSAL IS  
NON-HAZARDOUS SOLID WASTE MATERIALS.

Operating Hours: M-F 6am-5pm, Sat 6am-2pm  
Phone: 303-673-9431

# AZARDOUS WASTE MANIFEST

Manifest Number: 5129

Approval Number: FR16050

Expiration Date: 2/27/2022

## Generator Information (generator to complete)

man  
nty Road 22  
n, CO  
Site Name: Longmont Farms #5  
Address:  
City, State:  
Zip:

auffman  
Contact Person:  
Fax: Phone #: Fax:

Petroleum Contaminated  
Soil  
Consultant:  
Address:

E&P Exempt: Petroleum  
Contaminated Soil  
City, State:  
Zip:

Yards ☒ Tons  
Contact Person:  
Phone #: Fax:

Is the same material represented on the Special Waste Application identified by the above Special  
was delivered to the transporter on the shipment date referenced below.

int / type)

Signature of Generator's Authorized Agent

Shipment Date

## Transporter Information (transporter to complete)

ffman Well Service  
9 County Road 22  
Lupton, CO  
21

-833-5670

### Important Notice

Disposal facility below must be  
notified in ADVANCE before delivery  
of waste with SPECIAL HANDLING  
instructions.

I hereby warrant that the above material was picked up at the generator site  
listed above and delivered without incident to the destination listed below.

Name of Driver (print / type)

Signature of Driver

Date

## Section 3

## Destination Information (disposal facility to complete)

Front Range Landfill  
1830 WCR 5 POB 320  
Erie, CO 80516  
Phone: 303-673-9431  
Fax: 303-673-9432

Waste Codes

PCSEP\_T

Charge To

2140

Volume Received Ticket #

Yards Tons Other

Grid Elevation

Landfill Authorized Agent Name (print / type)

Signature of Landfill's Authorized Agent

Date

The material delivered above was received at the landfill.

White: Landfill

Yellow: Generator

Pink: Transporter

Gold: Consultant



Front Range Landfill  
FRONT RANGE LANDFILL  
PO Box 320  
Erie, CO 80516

Weighted: JOYCE  
Deposit: AMY B  
BILL TO: 2140  
K P KAUFFMAN COMPANY  
1675 BROADWAY STE 2800  
DENVER CO 80202-4519

Vehicle ID:  
Reference: FR16050  
Grid: FRL-WK1  
NOTES:: PETROLEUM CONT SOIL DRILL CUTT  
YARDS:: K P KAUFFMAN  
PO#:: BY TON  
Manifest#: 5125

DATE IN: 06/15/2021 TIME IN: 11:17:17  
DATE OUT: 06/15/2021 TIME OUT: 11:33:40

INBOUND TICKET Number: 03-02095745

SCALE 1 GROSS WT.	52460 LB
SCALE 4 TARE WT.	22800 LB
NET WEIGHT	29660 LB

Qty	Description	Amount
14.83	ContSoil-E&P/Ton	

# HAZARDOUS WASTE MANIFEST

Manifest Number: 5125

Approval Number: FR16050

Expiration Date: 2/27/2022

## Generator Information (generator to complete)

nan  
ty Road 22  
CO  
Site Name: Longmont Farms #5  
Address:  
City, State:  
Zip:

uffman  
Contact Person:  
ax: Phone #: Fax:

etroleum Contaminated  
oil  
Consultant:  
Address:

&P Exempt: Petroleum  
Contaminated Soil  
City, State:  
Zip:

ds ☒ Tons  
Contact Person:  
Phone #: Fax:

the same material represented on the Special Waste Application identified by the above Special  
delivered to the transporter on the shipment date referenced below.

(type) Signature of Generator's Authorized Agent Shipment Date

## Transporter Information (transporter to complete)

nan Well Service  
ounty Road 22  
ton, CO

**Important Notice**  
Disposal facility below must be  
notified in ADVANCE before delivery  
of waste with SPECIAL HANDLING  
instructions.

I/WE THE UNDERSIGNED, CERTIFY THAT THE  
WASTE DELIVERED FOR DISPOSAL IS  
NON-HAZARDOUS SOLID WASTE MATERIALS.

Operating Hours: M-F 6am-5pm, Sat 6am-2pm  
Phone: 303-673-9431

Phone #: 303-673-5670

I hereby warrant that the above material was picked up at the generator site  
listed above and delivered without incident to the destination listed below.

Name of Driver (print / type)

Signature of Driver

Date

## Section 3 Destination Information (disposal facility to complete)

Front Range Landfill  
1830 WCR 5 POB 320  
Erie, CO 80516  
Phone: 303-673-9431  
Fax: 303-673-9432

Waste Codes PCSEP\_T

Charge To 2140

Volume Received Ticket # 2095745  
Yards Tons Other  
Grid Elevation

Landfill Authorized Agent Name (print / type)

Signature of Landfill's Authorized Agent

Date

The material delivered above was received at the landfill.

White: Landfill

Yellow: Generator

Pink: Transporter

Gold: Consultant

Front Range Landfill  
FRONT RANGE LANDFILL  
PO Box 320  
Erie, CO 80516

# HAZARDOUS WASTE MANIFEST

Manifest Number: 5122

Approval Number: FR16050

Expiration Date: 2/27/2022

Weighted: JOYCE  
Deposit: AMY B  
BILL TO: 2140  
K P KAUFFMAN COMPANY  
1675 BROADWAY STE 2800  
DENVER CO 80202-4519

Vehicle ID:  
Reference: FR16050  
Grid: FRL-WK1  
NOTES:: PETROLEUM CONT SOIL DRILL CUTT  
YARDS:: K P KAUFFMAN  
PO#: BY TON  
Manifest#: 5122

DATE IN: 06/15/2021 TIME IN: 10:01:45  
DATE OUT: 06/15/2021 TIME OUT: 10:24:13

INBOUND TICKET Number: 03-02095650

SCALE 1 GROSS WT. 49660 LB  
SCALE 4 TARE WT. 22820 LB  
NET WEIGHT 26840 LB

Qty Description Amount  
13.42 ContSoil-E&P/Ton

X \_\_\_\_\_

I/WE THE UNDERSIGNED, CERTIFY THAT THE  
WASTE DELIVERED FOR DISPOSAL IS  
NON-HAZARDOUS SOLID WASTE MATERIALS.

Operating Hours: M-F 6am-5pm, Sat 6am-2pm  
Phone: 303-673-9431

Phone #: 303-853-5670

I hereby warrant that the above material was picked up at the generator site  
listed above and delivered without incident to the destination listed below.

Name of Driver (print / type)

Signature of Driver

Date

## Section 3

## Destination Information (disposal facility to complete)

Front Range Landfill  
1830 WCR 5 POB 320  
Erie, CO 80516  
Phone: 303-673-9431  
Fax: 303-673-9432

Waste Codes PCSEP\_T

Charge To 2140

Volume Received Ticket # 10950  
Yards \_\_\_\_\_ Tons \_\_\_\_\_ Other \_\_\_\_\_  
Grid \_\_\_\_\_ Elevation \_\_\_\_\_

Landfill Authorized Agent Name (print / type)

Signature of Landfill's Authorized Agent

Date

The material delivered above was received at the landfill.

White: Landfill

Yellow: Generator

Pink: Transporter

Gold: Consultant

## Generator Information (generator to complete)

K P Kauffman  
County Road 22  
Erie, CO

Site Name: Longmont Farms #5  
Address: \_\_\_\_\_  
City, State: \_\_\_\_\_  
Zip: \_\_\_\_\_

Kauffman

Contact Person: \_\_\_\_\_

Fax: \_\_\_\_\_

Phone #: \_\_\_\_\_

Fax: \_\_\_\_\_

Petroleum Contaminated  
Soil

Consultant: \_\_\_\_\_  
Address: \_\_\_\_\_

E&P Exempt: Petroleum  
Contaminated Soil

City, State: \_\_\_\_\_  
Zip: \_\_\_\_\_

Yards ☒ Tons

Contact Person: \_\_\_\_\_

Phone #: \_\_\_\_\_

Fax: \_\_\_\_\_

The same material represented on the Special Waste Application identified by the above Special  
is delivered to the transporter on the shipment date referenced below.

/ type)

Signature of Generator's Authorized Agent

Shipment Date

## Transporter Information (transporter to complete)

Man Well Service  
County Road 22  
Erie, CO

### Important Notice

Disposal facility below must be  
notified in ADVANCE before delivery  
of waste with SPECIAL HANDLING  
instructions.

Phone #: 303-853-5670

I hereby warrant that the above material was picked up at the generator site  
listed above and delivered without incident to the destination listed below.



Front Range Landfill  
FRONT RANGE LANDFILL  
PO Box 320  
Erie, CO 80516

-HAZARDOUS WASTE  
MANIFEST

Manifest Number: 5123

Approval Number: FR16050

Expiration Date: 2/27/2022

Weighed: AMY B  
BILL TO: 2140  
K P KAUFFMAN COMPANY  
1675 BROADWAY STE 2800  
DENVER CO 80202-4519

Vehicle ID:  
Reference: FR16050  
Grid: FRL-WK1  
NOTES:: PETROLEUM CONT SOIL DRILL CUTT  
YARDS:: K P KAUFFMAN  
PO#: BY TON  
Manifest#: 5123

DATE IN: 06/15/2021 TIME IN: 09:56:33  
DATE OUT: 06/15/2021 TIME OUT: 09:56:33

INBOUND TICKET Number: 03-02095642

SCALE 1 GROSS WT. 41640 LB  
MANUAL TARE WT. 20880 LB  
NET WEIGHT 20760 LB

Qty Description Amount  
10.38 ContSoil-E&P/Ton

Generator Information (generator to complete)

Kauffman  
County Road 22  
ton, CO  
Site Name: Longmont Farms #5  
Address:  
City, State:  
Zip:

Kauffman Contact Person:  
Fax: Phone #: Fax:

Petroleum Contaminated Soil  
E&P Exempt: Petroleum Contaminated Soil  
Consultant:  
Address:  
City, State:  
Zip:

Yards ☒ Tons Contact Person:  
Phone #: Fax:

the same material represented on the Special Waste Application identified by the above Special as delivered to the transporter on the shipment date referenced below.

X

/ type) Signature of Generator's Authorized Agent Shipment Date

Transporter Information (transporter to complete)

Transporter Name: man Well Service  
Address: 8979 County Road 22  
City, State: Ft. Lupton, CO  
Zip: 80621  
Phone #: 303-833-5670

Important Notice  
Disposal facility below must be notified in ADVANCE before delivery of waste with SPECIAL HANDLING instructions.

I hereby warrant that the above material was picked up at the generator site listed above and delivered without incident to the destination listed below.

Name of Driver (print / type) Signature of Driver Date

Section 3 Destination Information (disposal facility to complete)

Front Range Landfill  
1830 WCR 5 POB 320  
Erie, CO 80516  
Phone: 303-673-9431  
Fax: 303-673-9432

Waste Codes PCSEP\_T  
Charge To 2140

Volume Received Ticket #  
Yards Tons Other  
Grid Elevation

Landfill Authorized Agent Name (print / type) Signature of Landfill's Authorized Agent Date

The material delivered above was received at the landfill.

White: Landfill Yellow: Generator Pink: Transporter Gold: Consultant

Operating Hours: M-F 6am-5pm, Sat 6am-2pm  
Phone: 303-673-9431

Front Range Landfill  
FRONT RANGE LANDFILL  
PO Box 320  
Erie, CO 80516

Weighed: JOYCE  
BILL TO: 2140  
K P KAUFFMAN COMPANY  
1675 BROADWAY STE 2800  
DENVER CO 80202-4519

Vehicle ID:  
Reference: FR16050  
Grid: FRL-WK1  
NOTES:: PETROLEUM CONT SOIL DRILL CUTT  
YARDS:: K P KAUFFMAN  
PO#:: BY TON  
Manifest#: 5121

DATE IN: 06/15/2021 TIME IN: 08:50:45  
DATE OUT: 06/15/2021 TIME OUT: 08:50:45

INBOUND TICKET Number: 03-02095559

SCALE 1 GROSS WT. 42120 LB  
MANUAL TARE WT. 20880 LB  
NET WEIGHT 21240 LB

Qty Description Amount  
10.62 ContSoil-E&P/Ton

## HAZARDOUS WASTE MANIFEST

Manifest Number: 5121

Approval Number: FR16050

Expiration Date: 2/27/2022

### Generator Information (generator to complete)

Kauffman  
County Road 22

Site Name: Longmont Farms #5  
Address: 695-21

on, CO

City, State:  
Zip:

Kauffman

Contact Person:

Fax: Phone #: Fax:

Petroleum Contaminated Soil Consultant:  
Address:

E&P Exempt: Petroleum City, State:  
Contaminated Soil Zip:

Yards ☒ Tons Contact Person:

Phone #: Fax:

is the same material represented on the Special Waste Application identified by the above Special  
was delivered to the transporter on the shipment date referenced below.

(print / type)

Signature of Generator's Authorized Agent

Shipment Date

### Transporter Information (transporter to complete)

Kauffman Well Service  
9 County Road 22

Lupton, CO  
21

-833-5670

#### Important Notice

Disposal facility below must be  
notified in ADVANCE before delivery  
of waste with SPECIAL HANDLING  
instructions.

I hereby warrant that the above material was picked up at the generator site  
listed above and delivered without incident to the destination listed below.

Name of Driver (print / type)

Signature of Driver

Date

### Section 3

### Destination Information (disposal facility to complete)

Front Range Landfill  
1830 WCR 5 POB 320  
Erie, CO 80516  
Phone: 303-673-9431  
Fax: 303-673-9432

Waste Codes PCSEP\_T

Charge To 2140

Volume Received Ticket # 2095559  
Yards 10 Tons Other  
Grid Elevation

Landfill Authorized Agent Name (print / type)

Signature of Landfill's Authorized Agent

Date

The material delivered above was received at the landfill.

White: Landfill

Yellow: Generator

Pink: Transporter

Gold: Consultant



Manifest Number: 5120

Approval Number: FR16050

Expiration Date: 2/27/2022

**HAZARDOUS WASTE  
MANIFEST**Front Range Landfill  
FRONT RANGE LANDFILL  
PO Box 320  
Erie, CO 80516

Weighed: JOYCE

BILL TO: 2140

K P KAUFFMAN COMPANY  
1675 BROADWAY STE 2800  
DENVER CO 80202-4519

Vehicle ID:

Reference: FR16050

Grid: FRL-WK1

NOTES:: PETROLEUM CONT SOIL DRILL CUTT

YARDS:: K P KAUFFMAN

PO#: BY TON

Manifest#: 5120

DATE IN: 06/15/2021 TIME IN: 08:51:58

DATE OUT: 06/15/2021 TIME OUT: 08:51:58

INBOUND TICKET Number: 03-02095561

SCALE 1 GROSS WT. 48700 LB  
MANUAL TARE WT. 22800 LB  
NET WEIGHT 25900 LBQty Description Amount  
12.95 ContSoil-E&P/Ton**Generator Information (generator to complete)**K P Kauffman  
County Road 22  
Erie, COSite Name: Longmont Farms #5  
Address:  
City, State:  
Zip:K P Kauffman Contact Person:  
Fax: Phone #: Fax:Petroleum Contaminated Soil Consultant:  
Address:E&P Exempt: Petroleum Contaminated Soil City, State:  
Zip:Yards ☒ Tons Contact Person:  
Phone #: Fax:the same material represented on the Special Waste Application identified by the above Special  
as delivered to the transporter on the shipment date referenced below.

Signature of Generator's Authorized Agent Shipment Date

**Transporter Information (transporter to complete)**K P Kauffman Well Service  
County Road 22  
Erie, CO**Important Notice**Disposal facility below must be  
notified in ADVANCE before delivery  
of waste with SPECIAL HANDLING  
instructions.

33-5670

I hereby warrant that the above material was picked up at the generator site  
listed above and delivered without incident to the destination listed below.

Name of Driver (print / type)

Signature of Driver

Date

**Section 3****Destination Information (disposal facility to complete)**Front Range Landfill  
1830 WCR 5 POB 320  
Erie, CO 80516  
Phone: 303-673-9431  
Fax: 303-673-9432

Waste Codes PCSEP\_T

Charge To 2140

Volume Received Ticket # 207561  
Yards 15 Tons Other  
Grid Elevation

Landfill Authorized Agent Name (print / type)

Signature of Landfill's Authorized Agent

Date

The material delivered above was received at the landfill.

White: Landfill

Yellow: Generator

Pink: Transporter

Gold: Consultant

Front Range Landfill  
FRONT RANGE LANDFILL  
PO Box 320  
Erie, CO 80516

# HAZARDOUS WASTE MANIFEST

Manifest Number: 5568

Approval Number: FR16050

Expiration Date: 2/27/2022

Weighed: AMY B

BILL TO: 2140

K P KAUFFMAN COMPANY  
1675 BROADWAY STE 2800  
DENVER CO 80202-4519

Vehicle ID: KP\_717

Reference: FR16050

Grid: FRL-WK1

NOTES: PETROLEUM CONT SOIL DRILL CUTT

YARDS: K P KAUFFMAN

PO#: BY TON

Manifest#: 5568

DATE IN: 06/15/2021 TIME IN: 09:54:33

DATE OUT: 06/15/2021 TIME OUT: 09:54:33

INBOUND TICKET Number: 03-02095641

SCALE 1 GROSS WT.	85420 LB
STORED TARE WT.	46280 LB
NET WEIGHT	39140 LB

Qty	Description	Amount
19.57	ContSoil-E&P/Ton	

## Generator Information (generator to complete)

an  
y Road 22  
CO  
City, State:  
Zip:

Site Name: Longmont Farms 5  
Address:

ffman  
Contact Person:  
Phone #: Fax:

roleum Contaminated  
Consultant:  
Address:

P Exempt: Petroleum  
Contaminated Soil  
City, State:  
Zip:

☒ Tons  
Contact Person:  
Phone #: Fax:

me material represented on the Special Waste Application identified by the above Special  
ivered to the transporter on the shipment date referenced below.

Signature of Generator's Authorized Agent

6-15-21  
Shipment Date

## Transporter Information (transporter to complete)

Well Service  
ty Road 22  
CO

### Important Notice

Disposal facility below must be  
notified in ADVANCE before delivery  
of waste with SPECIAL HANDLING  
instructions.

I/WE THE UNDERSIGNED, CERTIFY THAT THE  
WASTE DELIVERED FOR DISPOSAL IS  
NON-HAZARDOUS SOLID WASTE MATERIALS.

Phone #: 303-833-5670

I herby warrant that the above material was picked up at the generator site  
listed above and delivered without incident to the destination listed below.

Name of Driver (print / type)

Signature of Driver

Date

## Section 3

## Destination Information (disposal facility to complete)

Front Range Landfill  
1830 WCR 5 POB 320  
Erie, CO 80516  
Phone: 303-673-9431  
Fax: 303-673-9432

Waste Codes

PCSEP\_T

Charge To

2140

Volume Received Ticket # 2075441  
Yards Tons 19.57 Other  
Grid Elevation

Landfill Authorized Agent Name (print / type)

Signature of Landfill's Authorized Agent

Date

The material delivered above was received at the landfill.

White: Landfill

Yellow: Generator

Pink: Transporter

Gold: Consultant



Front Range Landfill  
FRONT RANGE LANDFILL  
PO Box 320  
Erie, CO 80516

# -HAZARDOUS WASTE MANIFEST

Manifest Number: 5569

Approval Number: FR16050

Expiration Date: 2/27/2022

Weighed: AMY B

BILL TO: 2140

K P KAUFFMAN COMPANY  
1675 BROADWAY STE 2800  
DENVER CO 80202-4519

Vehicle ID: KP\_717

Reference: FR16050

Grid: FRL-WK1

NOTES:: PETROLEUM CONT SOIL DRILL CUTT

YARDS:: K P KAUFFMAN

PO#: BY TON

Manifest#: 5569

DATE IN: 06/15/2021 TIME IN: 11:11:47

DATE OUT: 06/15/2021 TIME OUT: 11:11:47

INBOUND TICKET Number: 03-02095737

SCALE 1 GROSS WT.	87800 LB
STORED TARE WT.	46280 LB
NET WEIGHT	41520 LB

Qty	Description	Amount
20.76	ContSoil-E&P/Ton	

## Generator Information (generator to complete)

Kauffman  
County Road 22

ton, CO

Site Name: Longmont Farms 5

Address:

City, State:

Zip:

Kauffman

Contact Person:

Fax: Phone #: Fax:

Petroleum Contaminated Consultant:

Soil Address:

E&P Exempt: Petroleum City, State:

Contaminated Soil Zip:

Yards ☒ Tons Contact Person:

Phone #: Fax:

the same material represented on the Special Waste Application identified by the above Special  
was delivered to the transporter on the shipment date referenced below.

Signature of Generator's Authorized Agent

Shipment Date

## Transporter Information (transporter to complete)

man Well Service  
County Road 22

pton, CO

### Important Notice

Disposal facility below must be  
notified in ADVANCE before delivery  
of waste with SPECIAL HANDLING  
instructions.

I/WE THE UNDERSIGNED, CERTIFY THAT THE  
WASTE DELIVERED FOR DISPOSAL IS  
NON-HAZARDOUS SOLID WASTE MATERIALS.

Phone #: 303-833-5670

I hereby warrant that the above material was picked up at the generator site  
listed above and delivered without incident to the destination listed below.

Name of Driver (print / type)

Signature of Driver

Date

## Section 3

## Destination Information (disposal facility to complete)

Front Range Landfill  
1830 WCR 5 POB 320  
Erie, CO 80516  
Phone: 303-673-9431  
Fax: 303-673-9432

Waste Codes

PCSEP\_T

Charge To

2140

Volume Received Ticket # 2045737

Yards Tons 20.76 Other

Grid Elevation

Landfill Authorized Agent Name (print / type)

Signature of Landfill's Authorized Agent

Date

The material delivered above was received at the landfill.

White: Landfill

Yellow: Generator

Pink: Transporter

Gold: Consultant

Front Range Landfill  
FRONT RANGE LANDFILL  
PO Box 320  
Erie, CO 80516

Weighed: AMY B  
BILL TO: 2140  
K P KAUFFMAN COMPANY  
1675 BROADWAY STE 2800  
DENVER CO 80202-4519  
  
Vehicle ID: KP\_717  
Reference: FR16050  
Grid: FRL-WK1  
NOTES:: PETROLEUM CONT SOIL DRILL CUTT  
YARDS:: K P KAUFFMAN  
PO#:: BY TON  
Manifest#: 5570

DATE IN: 06/15/2021 TIME IN: 12:45:39  
DATE OUT: 06/15/2021 TIME OUT: 12:45:39

INBOUND TICKET Number: 03-02095857

SCALE 1 GROSS WT. 91780 LB  
STORED TARE WT. 46280 LB  
NET WEIGHT 45500 LB

Qty	Description	Amount
22.75	ContSoil-E&P/Ton	

X \_\_\_\_\_

I/WE THE UNDERSIGNED, CERTIFY THAT THE  
WASTE DELIVERED FOR DISPOSAL IS  
NON-HAZARDOUS SOLID WASTE MATERIALS.

# -HAZARDOUS WASTE MANIFEST

Manifest Number: 5570

Approval Number: FR16050

Expiration Date: 2/27/2022

## Generator Information (generator to complete)

Kauffman  
County Road 22  
ton, CO  
Site Name: Longmont Farms #5  
Address:  
City, State:  
Zip:

Kauffman  
Contact Person:  
Fax: Phone #: Fax:

Petroleum Contaminated  
Soil  
Consultant:  
Address:

E&P Exempt: Petroleum  
Contaminated Soil  
City, State:  
Zip:

Yards ☒ Tons  
Contact Person:  
Phone #: Fax:

Is the same material represented on the Special Waste Application identified by the above Special  
was delivered to the transporter on the shipment date referenced below.

Signature of Generator's Authorized Agent  
Shipment Date 6-15-21

## Transporter Information (transporter to complete)

Man Well Service  
County Road 22  
pton, CO

**Important Notice**  
Disposal facility below must be  
notified in ADVANCE before delivery  
of waste with SPECIAL HANDLING  
instructions.

Phone #: 303-833-5670

I hereby warrant that the above material was picked up at the generator site  
listed above and delivered without incident to the destination listed below.

Name of Driver (print / type) Signature of Driver Date 6-15-21

## Section 3 Destination Information (disposal facility to complete)

Front Range Landfill  
1830 WCR 5 POB 320  
Erie, CO 80516  
Phone: 303-673-9431  
Fax: 303-673-9432

Waste Codes PCSEP\_T  
Charge To 2140

Volume Received Ticket # 2045857  
Yards Tons 22.75 Other  
Grid Elevation

Landfill Authorized Agent Name (print / type) Signature of Landfill's Authorized Agent Date 6-15-21

The material delivered above was received at the landfill.

White: Landfill Yellow: Generator Pink: Transporter Gold: Consultant



5605

FR16050

2/27/2022

## MANUAL TICKET

11345

## FRONT RANGE LANDFILL, INC.

1830 WCR FIVE  
P.O. Box 320  
ERIE, COLORADO 80516

Phone: (303) 673-9431

Fax: (303) 673-9432

Name: NTKAcct. # 2140Date: 2-15-21

Time: \_\_\_\_\_ am \_\_\_\_\_ pm

Covered ☒ Uncovered ☐Cash ☐ Charge ☐

Computer Replacement

Date \_\_\_\_\_

Ticket # \_\_\_\_\_

Vehicle Type	Waste Code	Approved Code or other info	Quantity	Base	Colo C/S	Weld C/S	Total Amount
Front Loader							
Rear Loader							
Roll Off							
Side Loader							
Transfer							

I certify that this waste contains no hazardous material as defined by the Resource Conservation and Recovery Act.

Truck # 131

Container # \_\_\_\_\_

Gross 50840

Tare \_\_\_\_\_

Net \_\_\_\_\_

Net Tons \_\_\_\_\_

Driver Signature \_\_\_\_\_

Authorized by \_\_\_\_\_

1. Payment due 10 days from invoice date.
2. All uncovered loads will be charged double the normal rate.
3. No liquids, sludges, or hazardous materials will be accepted.

Name of Driver (print / type) TEU OSMAN

Signature of Driver \_\_\_\_\_

Date 2-15-21

## Section 3

## Destination Information (disposal facility to complete)

Front Range Landfill  
1830 WCR 5 POB 320  
Erie, CO 80516  
Phone: 303-673-9431  
Fax: 303-673-9432

Waste Codes PCSEP\_TCharge To 2140

Volume Received Ticket # \_\_\_\_\_  
Yards 10 Tons \_\_\_\_\_ Other \_\_\_\_\_  
Grid \_\_\_\_\_ Elevation \_\_\_\_\_

Landfill Authorized Agent Name (print / type)

Signature of Landfill's Authorized Agent \_\_\_\_\_

Date \_\_\_\_\_

The material delivered above was received at the landfill.

White: Landfill

Yellow: Generator

Pink: Transporter

Gold: Consultant

5606

FR16050

2/27/2022

## MANUAL TICKET

11348

## FRONT RANGE LANDFILL, INC.

1830 WCR FIVE  
P.O. Box 320  
ERIE, COLORADO 80516

Phone: (303) 673-9431  
Fax: (303) 673-9432

Date: 2/27/22Time: 1:55 am 1:55 pm

Covered ☒ Uncovered ☐  
Cash ☐ Charge ☒

Name: K.P.Acct. # 11348

Computer Replacement

Date \_\_\_\_\_

Ticket # \_\_\_\_\_

Vehicle Type	Waste Code	Approved Code or other info	Quantity	Base	Colo C/S	Weld C/S	Total Amount
Front Loader							
Rear Loader							
Roll Off							
Side Loader							
Transfer							

I certify that this waste contains no hazardous material as defined by the Resource Conservation and Recovery Act.

Truck # \_\_\_\_\_  
Container # \_\_\_\_\_

Driver Signature \_\_\_\_\_

Gross 5734.5  
Tare \_\_\_\_\_  
Net \_\_\_\_\_

Authorized by \_\_\_\_\_

Net Tons \_\_\_\_\_

1. Payment due 10 days from invoice date.
2. All uncovered loads will be charged double the normal rate.
3. No liquids, sludges, or hazardous materials will be accepted.

e above Special

Date

te)

## Notice

w must be  
before delivery  
HANDLING

p at the generator site  
destination listed below.

Name of Driver (print / type)

Signature of Driver

Date

## Section 3

## Destination Information (disposal facility to complete)

Front Range Landfill  
1830 WCR 5 POB 320  
Erie, CO 80516  
Phone: 303-673-9431  
Fax: 303-673-9432

Waste Codes

PCSEP\_T

Charge To

2140

Volume Received Ticket # \_\_\_\_\_

Yards \_\_\_\_\_ Tons \_\_\_\_\_ Other \_\_\_\_\_

Grid \_\_\_\_\_ Elevation \_\_\_\_\_

Landfill Authorized Agent Name (print / type)

Signature of Landfill's Authorized Agent

Date

The material delivered above was received at the landfill.

White: Landfill

Yellow: Generator

Pink: Transporter

Gold: Consultant



Operating Hours: M-F 6am-5pm, Sat 6am-2pm  
Phone: 303-673-9431

Front Range Landfill  
FRONT RANGE LANDFILL  
PO Box 320  
Erie, CO 80516

# AZARDOUS WASTE MANIFEST

Manifest Number: 5132

Approval Number: FR16050

Expiration Date: 2/27/2022

Weighed: JOYCE

BILL TO: 2140

K P KAUFFMAN COMPANY  
1675 BROADWAY STE 2800  
DENVER CO 80202-4519

Vehicle ID:

Reference: FR16050

Grid: FRL-WK1

NOTES:: PETROLEUM CONT SOIL DRILL CUTT

YARDS:: K P KAUFFMAN

PO#:: BY TON

Manifest#: 5132

DATE IN: 06/15/2021 TIME IN: 14:35:29  
DATE OUT: 06/15/2021 TIME OUT: 13:29

INBOUND TICKET Number: 03-000008

SCALE 1 GROSS WT. 30 LB  
MANUAL TARE WT. 800 LB  
NET WEIGHT 29480 LB

Qty Description Amount  
14.74 ContSoil-E&P/Ton

## Generator Information (generator to complete)

man  
ty Road 22

Site Name: Longmont Farms #5  
Address:

, CO

City, State:

Zip:

uffman

Contact Person:

Fax:

Phone #:

Fax:

Petroleum Contaminated Soil

Consultant:

Address:

E&P Exempt: Petroleum Contaminated Soil

City, State:

Zip:

ards ☒ Tons

Contact Person:

Phone #: Fax:

The same material represented on the Special Waste Application identified by the above Special as delivered to the transporter on the shipment date referenced below.

/ type)

Signature of Generator's Authorized Agent

Shipment Date

## Transporter Information (transporter to complete)

man Well Service  
County Road 22

ipton, CO

333-5670

### Important Notice

Disposal facility below must be notified in ADVANCE before delivery of waste with SPECIAL HANDLING instructions.

I hereby warrant that the above material was picked up at the generator site listed above and delivered without incident to the destination listed below.

Name of Driver (print / type)

Signature of Driver

Date

## Section 3

## Destination Information (disposal facility to complete)

Front Range Landfill  
1830 WCR 5 POB 320  
Erie, CO 80516  
Phone: 303-673-9431  
Fax: 303-673-9432

Waste Codes PCSEP\_T

Charge To 2140

Volume Received Ticket #  
Yards Tons Other  
Grid Elevation

Landfill Authorized Agent Name (print / type)

Signature of Landfill's Authorized Agent

Date

The material delivered above was received at the landfill.

White: Landfill

Yellow: Generator

Pink: Transporter

Gold: Consultant

Front Range Landfill  
FRONT RANGE LANDFILL  
PO Box 320  
Erie, CO 80516

Weighed: TERESA J  
BILL TO: 2140  
K P KAUFFMAN COMPANY  
1675 BROADWAY STE 2800  
DENVER CO 80202-4519

Vehicle ID:  
Reference: FR16050  
Grid: FRL-WK1  
NOTES:: PETROLEUM CONT SOIL DRILL CUTT  
YARDS:: K P KAUFFMAN  
PO#:: VELLEJO TURCKING #24  
Manifest#: 5174

DATE IN: 06/16/2021 TIME IN: 16:05:12  
DATE OUT: 06/16/2021 TIME OUT: 16:05:12

INBOUND TICKET Number: 03-02096789

SCALE 1 GROSS WT	53400	LB
MANUAL TARE WT	23360	LB
NET WEIGHT	30040	LB

Qty	Description	Amount
15.02	ContSoil-E&P/Ton	

X \_\_\_\_\_

I/WE THE UNDERSIGNED, CERTIFY THAT THE  
WASTE DELIVERED FOR DISPOSAL IS  
NON-HAZARDOUS SOLID WASTE MATERIALS.

Operating Hours: M-F 6am-5pm, Sat 6am-2pm  
Phone: 303-673-9431

## HAZARDOUS WASTE MANIFEST

Manifest Number: 5174

Approval Number: FR16050

Expiration Date: 2/27/2022

### Generator Information (generator to complete)

Site Name: \_\_\_\_\_  
Address: \_\_\_\_\_  
City, State: \_\_\_\_\_  
Zip: \_\_\_\_\_

Contact Person: \_\_\_\_\_  
Phone #: \_\_\_\_\_ Fax: \_\_\_\_\_

Contaminated Consultant: \_\_\_\_\_  
Address: \_\_\_\_\_

Exempt: Petroleum City, State: \_\_\_\_\_  
Contaminated Soil Zip: \_\_\_\_\_

X Tons Contact Person: \_\_\_\_\_  
Phone #: \_\_\_\_\_ Fax: \_\_\_\_\_

The material represented on the Special Waste Application identified by the above Special  
is referred to the transporter on the shipment date referenced below.

Signature of Generator's Authorized Agent

Shipment Date

### Transporter Information (transporter to complete)

Well Service  
Road 22  
CO  
0

#### Important Notice

Disposal facility below must be  
notified in ADVANCE before delivery  
of waste with SPECIAL HANDLING  
instructions.

I hereby warrant that the above material was picked up at the generator site  
listed above and delivered without incident to the destination listed below.

Name of Driver (print / type)

Signature of Driver

Date

### Section 3

### Destination Information (disposal facility to complete)

Front Range Landfill  
1830 WCR 5 POB 320  
Erie, CO 80516  
Phone: 303-673-9431  
Fax: 303-673-9432

Waste Codes PCSEP\_T

Charge To 2140

Volume Received Ticket # 2096789  
Yards Tons 15.02 Other  
Grid Elevation

Landfill Authorized Agent Name (print / type)

Signature of Landfill's Authorized Agent

Date

The material delivered above was received at the landfill.

White: Landfill

Yellow: Generator

Pink: Transporter

Gold: Consultant



5607

ber: FR16050

ate: 2/27/2022

## MANUAL TICKET

11351

## FRONT RANGE LANDFILL, INC.

1830 WCR FIVE

P.O. BOX 320

ERIE, COLORADO 80516

Phone: (303) 673-9431

Fax: (303) 673-9432

Name: KIAcct. # 8123Date: 6-15-21Time:      am      pmCovered ☒ Uncovered ☐  
Cash ☐ Charge ☒

Computer Replacement

Date         Ticket #         

Vehicle Type	Waste Code	Approved Code or other info	Quantity	Base	Colo C/S	Weld C/S	Total Amount
Front Loader							
Rear Loader							
Roll Off							
Side Loader							
Transfer							

I certify that this waste contains no hazardous material as defined by the Resource Conservation and Recovery Act.

Truck #         Container #         Gross 5000Tare         Net         Net Tons         Driver Signature         Authorized by         

1. Payment due 10 days from invoice date.
2. All uncovered loads will be charged double the normal rate.
3. No liquids, sludges, or hazardous materials will be accepted.

the above Special

nt Date

lete)

## Notice

ow must be  
before delivery  
L HANDLING  
s.

up at the generator site  
estination listed below.

Name of Driver (print / type) TED OSMANSignature of Driver TED OSMANDate 6-15-21

## Section 3

## Destination Information (disposal facility to complete)

Front Range Landfill  
1830 WCR 5 POB 320  
Erie, CO 80516  
Phone: 303-673-9431  
Fax: 303-673-9432

Waste Codes PCSEP\_TCharge To 2140

Volume Received Ticket #           
Yards          Tons          Other           
Grid          Elevation         

Landfill Authorized Agent Name (print / type)         Signature of Landfill's Authorized Agent         Date         

The material delivered above was received at the landfill.

White: Landfill

Yellow: Generator

Pink: Transporter

Gold: Consultant

Front Range Landfill  
FRONT RANGE LANDFILL  
PO Box 320  
Erie, CO 80516

W: Weighed: TERESA J  
BILL TO: 2140  
K P KAUFFMAN COMPANY  
1675 BROADWAY STE 2800  
DENVER CO 80202-4519

Vehicle ID: KP\_631  
Reference: FR16050  
Grid: FRL-WK1  
NOTES:: PETROLEUM CONT SOIL DRILL CUTT  
YARDS:: K P KAUFFMAN  
PO#: BY TON  
Manifest#: 5608

DATE IN: 06/16/2021 TIME IN: 16:08:52  
DATE OUT: 06/16/2021 TIME OUT: 16:08:52

INBOUND TICKET Number: 03-02096792

SCALE 1 GROSS WT. 53220 LB  
STORED TARE WT. 24160 LB  
NET WEIGHT 29060 LB

Gty	Description	Amount
14.53	ContSoil-E&P/Ton	

X \_\_\_\_\_

I/WE THE UNDERSIGNED, CERTIFY THAT THE  
WASTE DELIVERED FOR DISPOSAL IS  
NON-HAZARDOUS SOLID WASTE MATERIALS.

Zip: 80021

Phone #: 303-833-5670

TED OSMAN  
Name of Driver (print / type)

Signature of Driver

Date

### Section 3

### Destination Information (disposal facility to complete)

Front Range Landfill  
1830 WCR 5 POB 320  
Erie, CO 80516  
Phone: 303-673-9431  
Fax: 303-673-9432

Waste Codes PCSEP\_T  
Charge To 2140

Volume Received Ticket # 2096792  
Yards Tons 14.53 Other  
Grid Elevation

Landfill Authorized Agent Name (print / type)

Signature of Landfill's Authorized Agent

Date

White: Landfill

Yellow: Generator

Pink: Transporter

Gold: Consultant

Manifest Number: 5608

Approval Number: FR16050

Expiration Date: 2/27/2022

## HAZARDOUS WASTE MANIFEST

### Generator Information (generator to complete)

Site Name: LONGMONT FARMS #5  
Address: Road 22  
City, State:  
Zip:

Contact Person:  
Phone #: Fax:

Contaminated Consultant:  
Address:

Exempt: Petroleum City, State:  
Contaminated Soil Zip:

X Tons Contact Person:  
Phone #: Fax:

material represented on the Special Waste Application identified by the above Special  
ed to the transporter on the shipment date referenced below.

Signature of Generator's Authorized Agent

Shipment Date 6-15-21

### Transporter Information (transporter to complete)

Service  
Road 22  
D

#### Important Notice

Disposal facility below must be  
notified in ADVANCE before delivery  
of waste with SPECIAL HANDLING  
instructions.

I hereby warrant that the above material was picked up at the generator site  
listed above and delivered without incident to the destination listed below.

Signature of Driver

Date

Landfill Authorized Agent Name (print / type)

Signature of Landfill's Authorized Agent

Date

The material delivered above was received at the landfill.



5173

FR16050

2/27/2022

**MANUAL TICKET****11352****FRONT RANGE LANDFILL, INC.**

1830 WCR FIVE  
P.O. Box 320  
ERIE, COLORADO 80516

Phone: (303) 673-9431

Fax: (303) 673-9432

Date: 6-10-21

Time: \_\_\_\_\_ am \_\_\_\_\_ pm

Covered ☐ Uncovered ☐Cash ☐ Charge ☐Name: K.P. RuppertAcct. # 2140

Computer Replacement

Date \_\_\_\_\_

Ticket # \_\_\_\_\_

Vehicle Type	Waste Code	Approved Code or other info	Quantity	Base	Colo C/S	Weld C/S	Total Amount
Front Loader							
Rear Loader							
Roll Off							
Side Loader							
Transfer							

I certify that this waste contains no hazardous material as defined by the Resource Conservation and Recovery Act.

Truck # \_\_\_\_\_

Container # \_\_\_\_\_

Gross 53540

Tare \_\_\_\_\_

Net \_\_\_\_\_

Net Tons \_\_\_\_\_

Driver Signature \_\_\_\_\_

Authorized by \_\_\_\_\_

1. Payment due 10 days from invoice date.
2. All uncovered loads will be charged double the normal rate.
3. No liquids, sludges, or hazardous materials will be accepted.

above Special

ate

e)

rice

must be  
fore delivery  
HANDLING

at the generator site  
nation listed below.

Name of Driver (print / type)

Signature of Driver

Date

**Section 3****Destination Information (disposal facility to complete)**

Front Range Landfill  
1830 WCR 5 POB 320  
Erie, CO 80516  
Phone: 303-673-9431  
Fax: 303-673-9432

Waste Codes PCSEP\_TCharge To 2140

Volume Received Ticket # \_\_\_\_\_  
Yards \_\_\_\_\_ Tons \_\_\_\_\_ Other \_\_\_\_\_  
Grid \_\_\_\_\_ Elevation \_\_\_\_\_

Landfill Authorized Agent Name (print / type)

Signature of Landfill's Authorized Agent

Date

The material delivered above was received at the landfill.

White: Landfill

Yellow: Generator

Pink: Transporter

Gold: Consultant

# MANUAL TICKET

11356

## FRONT RANGE LANDFILL, INC.

1830 WCR FIVE  
P.O. BOX 320  
ERIE, COLORADO 80516

Phone: (303) 673-9431  
Fax: (303) 673-9432

Name: TP

Acct. # 2110

Date: 6-16-21

Time: \_\_\_\_\_ am \_\_\_\_\_ pm

Covered ☐ Uncovered ☐  
Cash ☐ Charge ☐

Computer Replacement

Date \_\_\_\_\_

Ticket # \_\_\_\_\_

Vehicle Type	Waste Code	Approved Code or other info	Quantity	Base	Colo C/S	Weld C/S	Total Amount
Front Loader							
Rear Loader							
Roll Off							
Side Loader							
Transfer							

I certify that this waste contains no hazardous material as defined by the Resource Conservation and Recovery Act.

Truck # \_\_\_\_\_  
Container # \_\_\_\_\_

Gross 53020  
Tare \_\_\_\_\_  
Net \_\_\_\_\_

Net Tons \_\_\_\_\_

Driver Signature

Authorized by

1. Payment due 10 days from invoice date.
2. All uncovered loads will be charged double the normal rate.
3. No liquids, sludges, or hazardous materials will be accepted.

Name of Driver (print / type)

Signature of Driver

Date

### Section 3

### Destination Information (disposal facility to complete)

Front Range Landfill  
1830 WCR 5 POB 320  
Erie, CO 80516  
Phone: 303-673-9431  
Fax: 303-673-9432

Waste Codes PCSEP\_T

Charge To 2140

Volume Received Ticket # \_\_\_\_\_  
Yards 10 Tons \_\_\_\_\_ Other \_\_\_\_\_  
Grid \_\_\_\_\_ Elevation \_\_\_\_\_

Landfill Authorized Agent Name (print / type)

Signature of Landfill's Authorized Agent

Date

The material delivered above was received at the landfill.

White: Landfill

Yellow: Generator

Pink: Transporter

Gold: Consultant

5172

Number: FR16050

Date: 2/27/2022

(ete)

Farms #5

the above Special

Date

(ete)

Notice

now must be  
before delivery  
HANDLING

to at the generator site  
destination listed below.



# MANUAL TICKET

11350

## FRONT RANGE LANDFILL, INC.

1830 WCR FIVE  
P.O. Box 320  
ERIE, COLORADO 80516

Phone: (303) 673-9431  
Fax: (303) 673-9432

Date: 2/27/2022

Time: 1:31 am 1:31 pm

Covered ☒ Uncovered ☐  
Cash ☐ Charge ☒

Name: LP

Acct. # 2140

Computer Replacement

Date \_\_\_\_\_

Ticket # \_\_\_\_\_

Vehicle Type	Waste Code	Approved Code or other info	Quantity	Base	Colo C/S	Weld C/S	Total Amount
Front Loader							
Rear Loader							
Roll Off							
Side Loader							
Transfer							

I certify that this waste contains no hazardous material as defined by the Resource Conservation and Recovery Act.

Truck # \_\_\_\_\_  
Container # \_\_\_\_\_

Driver Signature \_\_\_\_\_

Gross 50043  
Tare \_\_\_\_\_  
Net \_\_\_\_\_

Authorized by \_\_\_\_\_

Net Tons \_\_\_\_\_

1. Payment due 10 days from invoice date.
2. All uncovered loads will be charged double the normal rate.
3. No liquids, sludges, or hazardous materials will be accepted.

Name of Driver (print / type) Apollonia Halligan

Signature of Driver Apollonia Halligan

Date 06-16-21

### Section 3

### Destination Information (disposal facility to complete)

Front Range Landfill  
1830 WCR 5 POB 320  
Erie, CO 80516  
Phone: 303-673-9431  
Fax: 303-673-9432

Waste Codes PCSEP\_T

Charge To 2140

Volume Received Ticket # \_\_\_\_\_  
Yards \_\_\_\_\_ Tons \_\_\_\_\_ Other \_\_\_\_\_  
Grid \_\_\_\_\_ Elevation \_\_\_\_\_

Landfill Authorized Agent Name (print / type)

Signature of Landfill's Authorized Agent

Date

The material delivered above was received at the landfill.

White: Landfill

Yellow: Generator

Pink: Transporter

Gold: Consultant

5171

Order: FR16050

Date: 2/27/2022

## MANUAL TICKET

11349

## FRONT RANGE LANDFILL, INC.

1830 WCR FIVE  
P.O. BOX 320  
ERIE, COLORADO 80516

Phone: (303) 673-9431  
Fax: (303) 673-9432

Date: 6-16-21

Time: am 11:44 pm

Covered ☒ Uncovered ☐  
Cash ☐ Charge ☒

Name: 20

Acct. # 1147

Computer Replacement

Date

Ticket #

Vehicle Type	Waste Code	Approved Code or other info	Quantity	Base	Colo C/S	Weld C/S	Total Amount
Front Loader							
Rear Loader							
Roll Off							
Side Loader							
Transfer							

I certify that this waste contains no hazardous material as defined by the Resource Conservation and Recovery Act.

Truck #  
Container #

Driver Signature

Gross 52 x 10  
Tare  
Net

Authorized by

Net Tons

1. Payment due 10 days from invoice date.
2. All uncovered loads will be charged double the normal rate.
3. No liquids, sludges, or hazardous materials will be accepted.

e above Special

Date

e)

tice

must be  
before delivery  
HANDLING

at the generator site  
nation listed below.

Name of Driver (print / type)

Signature of Driver

Date

## Section 3

## Destination Information (disposal facility to complete)

Front Range Landfill  
1830 WCR 5 POB 320  
Erie, CO 80516  
Phone: 303-673-9431  
Fax: 303-673-9432

Waste Codes PCSEP\_T

Charge To 2140

Volume Received Ticket #  
Yards Tons Other  
Grid Elevation

Landfill Authorized Agent Name (print / type)

Signature of Landfill's Authorized Agent

Date

The material delivered above was received at the landfill.

White: Landfill

Yellow: Generator

Pink: Transporter

Gold: Consultant



Front Range Landfill  
FRONT RANGE LANDFILL  
PO Box 320  
Erie, CO 80516

# HAZARDOUS WASTE MANIFEST

Manifest Number: 5169

Approval Number: FR16050

Expiration Date: 2/27/2022

Weighed: AMY B  
BILL TO: 2140

K P KAUFFMAN COMPANY  
1675 BROADWAY STE 2800  
DENVER CO 80202-4519

Vehicle ID:  
Reference: FR16050  
Grid: FRL-WK1  
NOTES:: PETROLEUM CONT SOIL DRILL CUTT  
YARDS:: K P KAUFFMAN  
PO#: BY TON  
Manifest#: 5169

DATE IN: 06/16/2021 TIME IN: 12:03:11  
DATE OUT: 06/16/2021 TIME OUT: 12:03:11

INBOUND TICKET Number: 03-02096513

SCALE 1 GROSS WT. 47220 LB  
MANUAL TARE WT. 23360 LB  
NET WEIGHT 23860 LB

Qty	Description	Amount
11.93	ContSoil-E&P/Ton	

## Generator Information (generator to complete)

Kauffman  
County Road 22  
ton, CO  
Site Name: Longmont Farms #5  
Address:  
City, State:  
Zip:

Kauffman  
Contact Person:  
Fax: Phone #: Fax:

Petroleum Contaminated Soil  
Consultant:  
Address:  
E&P Exempt: Petroleum Contaminated Soil  
City, State:  
Zip:

Yards ☒ Tons  
Contact Person:  
Phone #: Fax:

Is the same material represented on the Special Waste Application identified by the above Special  
was delivered to the transporter on the shipment date referenced below.

Signature of Generator's Authorized Agent  
Shipment Date

## Transporter Information (transporter to complete)

Man Well Service  
County Road 22  
pton, CO  
1

**Important Notice**  
Disposal facility below must be  
notified in ADVANCE before delivery  
of waste with SPECIAL HANDLING  
instructions.

333-5670  
I hereby warrant that the above material was picked up at the generator site  
listed above and delivered without incident to the destination listed below.

Name of Driver (print / type)

Signature of Driver

Date

## Section 3 Destination Information (disposal facility to complete)

Front Range Landfill  
1830 WCR 5 POB 320  
Erie, CO 80516  
Phone: 303-673-9431  
Fax: 303-673-9432

Waste Codes PCSEP\_T

Charge To 2140

Volume Received Ticket #  
Yards Tons Other  
Grid Elevation

Landfill Authorized Agent Name (print / type)

Signature of Landfill's Authorized Agent

Date

The material delivered above was received at the landfill.

White: Landfill

Yellow: Generator

Pink: Transporter

Gold: Consultant

Front Range Landfill  
FRONT RANGE LANDFILL  
PO Box 320  
Erie, CO 80516

# -HAZARDOUS WASTE MANIFEST

Manifest Number: 5168

Approval Number: FR16050

Expiration Date: 2/27/2022

## Generator Information (generator to complete)

Kauffman  
County Road 22

Site Name: Longmont Farms #5  
Address:

ton, CO

City, State:  
Zip:

Kauffman

Contact Person:

Fax: Phone #: Fax:

Petroleum Contaminated Soil  
Consultant:  
Address:

E&P Exempt: Petroleum Contaminated Soil  
City, State:  
Zip:

Yards ☒ Tons Contact Person:

Phone #: Fax:

is the same material represented on the Special Waste Application identified by the above Special was delivered to the transporter on the shipment date referenced below.

nt / type) Signature of Generator's Authorized Agent Shipment Date

## Transporter Information (transporter to complete)

Kauffman Well Service

County Road 22

upton, CO

1

333-5670

### Important Notice

Disposal facility below must be notified in ADVANCE before delivery of waste with SPECIAL HANDLING instructions.

I hereby warrant that the above material was picked up at the generator site listed above and delivered without incident to the destination listed below.

Name of Driver (print / type)

Signature of Driver

Date

## Section 3

## Destination Information (disposal facility to complete)

Front Range Landfill  
1830 WCR 5 POB 320  
Erie, CO 80516  
Phone: 303-673-9431  
Fax: 303-673-9432

Waste Codes PCSEP\_T

Charge To 2140

Volume Received Ticket #  
Yards Tons Other  
Grid Elevation

Landfill Authorized Agent Name (print / type)

Signature of Landfill's Authorized Agent

Date

The material delivered above was received at the landfill.

White: Landfill

Yellow: Generator

Pink: Transporter

Gold: Consultant



Front Range Landfill  
FRONT RANGE LANDFILL  
PO Box 320  
Erie, CO 80516

Weighed: JOYCE  
BILL TO: 2140

K P KAUFFMAN COMPANY  
1675 BROADWAY STE 2800  
DENVER CO 80202-4519

Vehicle ID:

Reference: FR16050

Grid: FRL-WK1

NOTES: PETROLEUM CONT SOIL DRILL CUTT

YARDS: K P KAUFFMAN

PO#: BY TON

Manifest#: 5167

DATE IN: 06/16/2021 TIME IN: 10:44:10

DATE OUT: 06/16/2021 TIME OUT: 10:44:10

INBOUND TICKET Number: 03-02096403

SCALE 1 GROSS WT.	51580	LB
MANUAL TARE WT.	23360	LB
NET WEIGHT	28220	LB

Qty	Description	Amount
14.11	ContSoil-E&P/Ton	

# HAZARDOUS WASTE MANIFEST

Manifest Number: 5167

Approval Number: FR16050

Expiration Date: 2/27/2022

## Generator Information (generator to complete)

man  
ty Road 22

Site Name: Largement Farms #5  
Address:

, CO

City, State:

Zip:

uffman

Contact Person:

Fax:

Phone #:

Fax:

Petroleum Contaminated  
Soil

Consultant:  
Address:

E&P Exempt: Petroleum  
Contaminated Soil

City, State:  
Zip:

ards ☒ Tons

Contact Person:

Phone #: Fax:

the same material represented on the Special Waste Application identified by the above Special  
s delivered to the transporter on the shipment date referenced below.

(type)

Signature of Generator's Authorized Agent

Shipment Date

## Transporter Information (transporter to complete)

man Well Service  
County Road 22

ton, CO

### Important Notice

Disposal facility below must be  
notified in ADVANCE before delivery  
of waste with SPECIAL HANDLING  
instructions.

I/WE THE UNDERSIGNED, CERTIFY THAT THE  
WASTE DELIVERED FOR DISPOSAL IS  
NON-HAZARDOUS SOLID WASTE MATERIALS.

Operating Hours: M-F 6am-5pm, Sat 6am-2pm  
Phone: 303-673-9431

3-5670

I hereby warrant that the above material was picked up at the generator site  
listed above and delivered without incident to the destination listed below.

Name of Driver (print / type)

Signature of Driver

Date

## Section 3

## Destination Information (disposal facility to complete)

Front Range Landfill  
1830 WCR 5 POB 320  
Erie, CO 80516  
Phone: 303-673-9431  
Fax: 303-673-9432

Waste Codes PCSEP\_T

Charge To 2140

Volume Received Ticket # 2096103  
Yards 10 Tons 10 Other 10  
Grid 10 Elevation 10

Landfill Authorized Agent Name (print / type)

Signature of Landfill's Authorized Agent

Date

The material delivered above was received at the landfill.

White: Landfill

Yellow: Generator

Pink: Transporter

Gold: Consultant

Operating Hours: M-F 6am-5pm, Sat 6am-2pm  
Phone: 303-673-9431

Front Range Landfill  
FRONT RANGE LANDFILL  
PO Box 320  
Erie, CO 80516

Weighed: JOYCE  
BILL TO: 2140  
K P KAUFFMAN COMPANY  
1675 BROADWAY STE 2800  
DENVER CO 80202-4519

Vehicle ID:  
Reference: FR16050  
Grid: FRL-WK1  
NOTES: PETROLEUM CONT SOIL DRILL CUTT  
YARDS: K P KAUFFMAN  
POH: BY TON  
Manifest#: 5166

DATE IN: 06/16/2021 TIME IN: 10:39:16  
DATE OUT: 06/16/2021 TIME OUT: 10:39:16

INBOUND TICKET Number: 03-02096401

SCALE 1 GROSS WT.	51740 LB
MANUAL TARE WT.	23540 LB
NET WEIGHT	28200 LB

Qty	Description	Amount
14.10	ContSoil-E&P/Ton	

X \_\_\_\_\_

I/WE THE UNDERSIGNED, CERTIFY THAT THE  
WASTE DELIVERED FOR DISPOSAL IS  
NON-HAZARDOUS SOLID WASTE MATERIALS.

Operating Hours: M-F 6am-5pm, Sat 6am-2pm  
Phone: 303-673-9431

## HAZARDOUS WASTE MANIFEST

Manifest Number: 5166

Approval Number: FR16050

Expiration Date: 2/27/2022

### Generator Information (generator to complete)

ffman  
nty Road 22  
CO

Site Name: Longmont Farms #5  
Address: \_\_\_\_\_  
City, State: \_\_\_\_\_  
Zip: \_\_\_\_\_

uffman Contact Person: \_\_\_\_\_  
Phone #: \_\_\_\_\_ Fax: \_\_\_\_\_

roleum Contaminated Consultant: \_\_\_\_\_  
il Address: \_\_\_\_\_

EP Exempt: Petroleum City, State: \_\_\_\_\_  
ntaminated Soil Zip: \_\_\_\_\_

☒ X Tons Contact Person: \_\_\_\_\_  
Phone #: \_\_\_\_\_ Fax: \_\_\_\_\_

me material represented on the Special Waste Application identified by the above Special  
vered to the transporter on the shipment date referenced below.

Signature of Generator's Authorized Agent

Shipment Date

### Transporter Information (transporter to complete)

Well Service  
Road 22  
CO

#### Important Notice

Disposal facility below must be  
notified in ADVANCE before delivery  
of waste with SPECIAL HANDLING  
instructions.

I hereby warrant that the above material was picked up at the generator site  
listed above and delivered without incident to the destination listed below.

Name of Driver (print / type)

Signature of Driver

Date

### Section 3

### Destination Information (disposal facility to complete)

Front Range Landfill  
1830 WCR 5 POB 320  
Erie, CO 80516  
Phone: 303-673-9431  
Fax: 303-673-9432

Waste Codes PCSEP\_T

Charge To 2140

Volume Received	Ticket #
Yards	Tons
Grid	Elevation

Landfill Authorized Agent Name (print / type)

Signature of Landfill's Authorized Agent

Date

The material delivered above was received at the landfill.

White: Landfill

Yellow: Generator

Pink: Transporter

Gold: Consultant



Front Range Landfill  
FRONT RANGE LANDFILL  
PO Box 320  
Erie, CO 80516

Weighed: JOYCE  
BILL TO: 2140  
K P KAUFFMAN COMPANY  
1675 BROADWAY STE 2800  
DENVER CO 80202-4519

Vehicle ID:  
Reference: FR16050  
Grid: FRL-WK1  
NOTES:: PETROLEUM CONT SOIL DRILL CUTT  
YARDS:: K P KAUFFMAN  
PO#:: BY TON  
Manifest#: 5165

DATE IN: 06/16/2021 TIME IN: 09:45:19  
DATE OUT: 06/16/2021 TIME OUT: 09:45:19

INBOUND TICKET Number: 03-02096330

SCALE 1 GROSS WT. 49940 LB  
MANUAL TARE WT. 23360 LB  
NET WEIGHT 26580 LB

Qty Description Amount  
13.29 ContSoil-E&P/Ton

I/WE THE UNDERSIGNED, CERTIFY THAT THE  
WASTE DELIVERED FOR DISPOSAL IS  
NON-HAZARDOUS SOLID WASTE MATERIALS.

Operating Hours: M-F 6am-5pm, Sat 6am-2pm  
Phone: 303-673-9431

Name of Driver (print / type)

Signature of Driver

Date

### Section 3

### Destination Information (disposal facility to complete)

Front Range Landfill  
1830 WCR 5 POB 320  
Erie, CO 80516  
Phone: 303-673-9431  
Fax: 303-673-9432

Waste Codes

PCSEP\_T

Charge To

2140

Volume Received Ticket #

Yards Tons Other

Grid Elevation

Landfill Authorized Agent Name (print / type)

Signature of Landfill's Authorized Agent

Date

The material delivered above was received at the landfill.

White: Landfill

Yellow: Generator

Pink: Transporter

Gold: Consultant

Manifest Number: 5165

Approval Number: FR16050

Expiration Date: 2/27/2022

## HAZARDOUS WASTE MANIFEST

### Generator Information (generator to complete)

an  
y Road 22

Site Name: Longmont Farms #5  
Address:

CO

City, State:

Zip:

man

Contact Person:

Phone #: Fax:

leum Contaminated Consultant:

Address:

Exempt: Petroleum City, State:

minated Soil Zip:

X Tons Contact Person:

Phone #: Fax:

material represented on the Special Waste Application identified by the above Special  
id to the transporter on the shipment date referenced below.

Signature of Generator's Authorized Agent

Shipment Date

### Porter Information (transporter to complete)

Service

oad 22

#### Important Notice

Disposal facility below must be  
notified in ADVANCE before delivery  
of waste with SPECIAL HANDLING  
instructions.

I herby warrant that the above material was picked up at the generator site  
listed above and delivered without incident to the destination listed below.

Name of Driver (print / type)

Signature of Driver

Date

Front Range Landfill  
FRONT RANGE LANDFILL  
PO Box 320  
Erie, CO 80516

Weighed: JOYCE

BILL TO: 2140

K P KAUFFMAN COMPANY  
1675 BROADWAY STE 2800  
DENVER CO 80202-4519

Vehicle ID:

Reference: FR16050

Grid: FRL-WK1

NOTES: PETROLEUM CONT SOIL DRILL CUTT

YARDS: K P KAUFFMAN

PO#: BY TON

DATE IN: 06/16/2021 TIME IN: 09:41:56

DATE OUT: 06/16/2021 TIME OUT: 09:41:56

INBOUND TICKET Number: 03-02096329

SCALE 1 GROSS WT. 48040 LB

MANUAL TARE WT. 23540 LB

NET WEIGHT 24500 LB

Qty	Description	Amount
12.25	ContSoil-E&P/Ton	

# HAZARDOUS WASTE MANIFEST

Manifest Number: 5164

Approval Number: FR16050

Expiration Date: 2/27/2022

## Generator Information (generator to complete)

man

nty Road 22

n, CO

kauffman

Site Name: Longmont Farms #5

Address:

City, State:

Zip:

Contact Person:

Fax: Phone #: Fax:

Petroleum Contaminated Consultant:

Soil Address:

E&P Exempt: Petroleum City, State:

Contaminated Soil Zip:

ards ☒ Tons Contact Person:

Phone #: Fax:

the same material represented on the Special Waste Application identified by the above Special as delivered to the transporter on the shipment date referenced below.

t / type)

Signature of Generator's Authorized Agent

Shipment Date

## Transporter Information (transporter to complete)

man Well Service

County Road 22

upton, CO

1

### Important Notice

Disposal facility below must be notified in ADVANCE before delivery of waste with SPECIAL HANDLING instructions.

333-5670

I hereby warrant that the above material was picked up at the generator site listed above and delivered without incident to the destination listed below.

Name of Driver (print / type)

Signature of Driver

Date

## Section 3

## Destination Information (disposal facility to complete)

Front Range Landfill  
1830 WCR 5 POB 320  
Erie, CO 80516  
Phone: 303-673-9431  
Fax: 303-673-9432

Waste Codes PCSEP\_T

Charge To 2140

Volume Received	Ticket #
Yards	Tons
Grid	Elevation

Landfill Authorized Agent Name (print / type)

Signature of Landfill's Authorized Agent

Date

The material delivered above was received at the landfill.

White: Landfill

Yellow: Generator

Pink: Transporter

Gold: Consultant



Front Range Landfill  
FRONT RANGE LANDFILL  
PO Box 320  
Erie, CO 80516

# HAZARDOUS WASTE MANIFEST

Manifest Number: 5161

Approval Number: FR16050

Expiration Date: 2/27/2022

Weighed: JOYCE

BILL TO: 2140

K P KAUFFMAN COMPANY  
1675 BROADWAY STE 2800  
DENVER CO 80202-4519

Vehicle ID:

Reference: FR16050

Grid: FRL-WK1

NOTES:: PETROLEUM CONT SOIL DRILL CUTT

YARDS:: K P KAUFFMAN

PO#:: BY TON

Manifest#: 5161

DATE IN: 06/16/2021 TIME IN: 08:42:59

DATE OUT: 06/16/2021 TIME OUT: 08:42:59

INBOUND TICKET Number: 03-02096257

SCALE 1 GROSS WT. 49060 LB  
MANUAL TARE WT. 23360 LB  
NET WEIGHT 25700 LB

Qty Description Amount  
12.85 ContSoil-E&P/Ton

## Generator Information (generator to complete)

Kauffman  
County Road 22

Site Name: Longmont Farms #5  
Address:

on, CO

City, State:

Zip:

Kauffman Contact Person:

Fax: Phone #: Fax:

Petroleum Contaminated Soil Consultant: Address:

E&P Exempt: Petroleum Contaminated Soil City, State: Zip:

Yards ☒ Tons Contact Person:

Phone #: Fax:

Is the same material represented on the Special Waste Application identified by the above Special Waste Application? If so, was delivered to the transporter on the shipment date referenced below.

Signature of Generator's Authorized Agent

Shipment Date

## Transporter Information (transporter to complete)

Kauffman Well Service  
County Road 22

on, CO  
1

833-5670

### Important Notice

Disposal facility below must be notified in ADVANCE before delivery of waste with SPECIAL HANDLING instructions.

I hereby warrant that the above material was picked up at the generator site listed above and delivered without incident to the destination listed below.

Name of Driver (print / type)

Signature of Driver

Date

## Section 3 Destination Information (disposal facility to complete)

Front Range Landfill  
1830 WCR 5 POB 320  
Erie, CO 80516  
Phone: 303-673-9431  
Fax: 303-673-9432

Waste Codes PCSEP\_T

Charge To 2140

Volume Received Ticket # 201657  
Yards 10 Tons Other  
Grid Elevation

Landfill Authorized Agent Name (print / type)

Signature of Landfill's Authorized Agent

Date

The material delivered above was received at the landfill.

White: Landfill

Yellow: Generator

Pink: Transporter

Gold: Consultant

Front Range Landfill  
FRONT RANGE LANDFILL  
PO Box 320  
Erie, CO 80516

# HAZARDOUS WASTE MANIFEST

Manifest Number: 5163

Approval Number: FR16050

Expiration Date: 2/27/2022

Weighted: JOYCE

BILL TO: 2140

K P KAUFFMAN COMPANY  
1675 BROADWAY STE 2800  
DENVER CO 80202-4519

Vehicle ID:

Reference: FR16050

Grid: FRL-WK1

NOTES:: PETROLEUM CONT SOIL DRILL CUTT

YARDS:: K P KAUFFMAN

POH:: BY TON

Manifest#: 5163

DATE IN: 06/16/2021 TIME IN: 08:38:42

DATE OUT: 06/16/2021 TIME OUT: 08:38:42

INBOUND TICKET Number: 03-02096252

SCALE 1 GROSS WT.	47700 LB
MANUAL TARE WT.	23540 LB
NET WEIGHT	24160 LB

Qty	Description	Amount
12.08	ContSoil-E&P/Ton	

X \_\_\_\_\_

I/WE THE UNDERSIGNED, CERTIFY THAT THE  
WASTE DELIVERED FOR DISPOSAL IS  
NON-HAZARDOUS SOLID WASTE MATERIALS.

Operating Hours: M-F 6am-5pm, Sat 6am-2pm  
Phone: 303-673-9431

## Generator Information (generator to complete)

nan  
ty Road 22

, CO

uffman

ax:

etroleum Contaminated  
oil

&P Exempt: Petroleum  
ontaminated Soil

ds ☒ Tons

Site Name: Longmont Farms #5

Address: \_\_\_\_\_

City, State: \_\_\_\_\_

Zip: \_\_\_\_\_

Contact Person: \_\_\_\_\_

Phone #: \_\_\_\_\_ Fax: \_\_\_\_\_

Consultant: \_\_\_\_\_

Address: \_\_\_\_\_

City, State: \_\_\_\_\_

Zip: \_\_\_\_\_

Contact Person: \_\_\_\_\_

Phone #: \_\_\_\_\_ Fax: \_\_\_\_\_

same material represented on the Special Waste Application identified by the above Special  
delivered to the transporter on the shipment date referenced below.

Signature of Generator's Authorized Agent

Shipment Date

## Transporter Information (transporter to complete)

n Well Service  
nty Road 22

n, CO

5670

I herby warrant that the above material was picked up at the generator site  
listed above and delivered without incident to the destination listed below.

### Important Notice

Disposal facility below must be  
notified in ADVANCE before delivery  
of waste with SPECIAL HANDLING  
instructions.

Name of Driver (print / type)

Signature of Driver

Date

## Section 3 Destination Information (disposal facility to complete)

Front Range Landfill  
1830 WCR 5 POB 320  
Erie, CO 80516  
Phone: 303-673-9431  
Fax: 303-673-9432

Waste Codes PCSEP\_T

Charge To 2140

Volume Received	Ticket #
Yards	Tons
Grid	Elevation

Landfill Authorized Agent Name (print / type)

Signature of Landfill's Authorized Agent

Date

The material delivered above was received at the landfill.

White: Landfill

Yellow: Generator

Pink: Transporter

Gold: Consultant



WASTE C  
Range Landfill  
Box 320  
Erie, CO 80516

ad: TERESA J  
TO: 2140  
K P KAUFFMAN COMPANY  
1675 BROADWAY STE 2800  
DENVER CO 80202-4519

Vehicle ID:  
Reference: FR16050  
Grid: FRL-WK1  
NOTES:: PETROLEUM CONT SOIL DRILL CUTT  
YARDS:: K P KAUFFMAN  
PO#:: AMG #111  
Manifest#: 5175

DATE IN: 06/16/2021 TIME IN: 16:13:32  
DATE OUT: 06/16/2021 TIME OUT: 16:13:32

INBOUND TICKET Number: 03-02096795

SCALE 1 GROSS WT.	52700	LB
MANUAL TARE WT.	23540	LB
NET WEIGHT	29160	LB

Qty	Description	Amount
14.58	ContSoil-E&P/Ton	

X \_\_\_\_\_

I/WE THE UNDERSIGNED, CERTIFY THAT THE  
WASTE DELIVERED FOR DISPOSAL IS  
NON-HAZARDOUS SOLID WASTE MATERIALS.

Operating Hours: M-F 6am-5pm, Sat 6am-2pm  
Phone: 303-673-9431

## HAZARDOUS WASTE MANIFEST

Manifest Number: 5175

Approval Number: FR16050

Expiration Date: 2/27/2022

### Generator Information (generator to complete)

Road 22  
Site Name:                       
Address:                       
City, State:                       
Zip:                     

nan Contact Person:                       
Phone #:                      Fax:                     

leum Contaminated Consultant:                       
Address:                       
Exempt: Petroleum City, State:                       
aminated Soil Zip:                     

X Tons Contact Person:                       
Phone #:                      Fax:                     

Material represented on the Special Waste Application identified by the above Special  
Numbered to the transporter on the shipment date referenced below.

Signature of Generator's Authorized Agent

Shipment Date

### Transporter Information (transporter to complete)

Well Service  
y Road 22  
CO  
70

**Important Notice**  
Disposal facility below must be  
notified in ADVANCE before delivery  
of waste with SPECIAL HANDLING  
instructions.

I hereby warrant that the above material was picked up at the generator site  
listed above and delivered without incident to the destination listed below.

Name of Driver (print / type)

Signature of Driver

Date

### Section 3

### Destination Information (disposal facility to complete)

Front Range Landfill  
1830 WCR 5 POB 320  
Erie, CO 80516  
Phone: 303-673-9431  
Fax: 303-673-9432

Waste Codes PCSEP\_T

Charge To 2140

Volume Received Ticket # 2096795  
Yards Tons 14.58 Other  
Grid Elevation

Landfill Authorized Agent Name (print / type)

Signature of Landfill's Authorized Agent

Date

The material delivered above was received at the landfill.

White: Landfill

Yellow: Generator

Pink: Transporter

Gold: Consultant

Operating Hours: M-F 6am-5pm, Sat 6am-2pm  
Phone: 303-673-9431

Front Range Landfill  
FRONT RANGE LANDFILL  
PO Box 320  
Erie, CO 80516

Weighed: JOYCE  
BILL TO: 2140  
K P KAUFFMAN COMPANY  
1675 BROADWAY STE 2800  
DENVER CO 80202-4519

Vehicle ID: KP\_631  
Reference: FR16050  
Grid: FRL-WK1  
NOTES: PETROLEUM CONT SOIL DRILL CUTT  
YARDS: K P KAUFFMAN  
PO#: BY TON  
Manifest#: 5615

DATE IN: 06/17/2021 TIME IN: 16:03:49  
DATE OUT: 06/17/2021 TIME OUT: 16:03:49

INBOUND TICKET Number: 03-02097487

SCALE 1 GROSS WT.	52140 LB
STORED TARE WT.	24160 LB
NET WEIGHT	27980 LB

Qty	Description	Amount
13.99	ContSoil-E&P/Ton	

X \_\_\_\_\_

I/WE THE UNDERSIGNED, CERTIFY THAT THE  
WASTE DELIVERED FOR DISPOSAL IS  
NON-HAZARDOUS SOLID WASTE MATERIALS.

## HAZARDOUS WASTE MANIFEST

Manifest Number: 5615

Approval Number: FR16050

Expiration Date: 2/27/2022

### Generator Information (generator to complete)

Kauffman  
County Road 22  
oton, CO  
Site Name: LONGMONT FARMS #5  
Address:  
City, State:  
Zip:

Kauffman Contact Person:

Fax: Phone #: Fax:

Petroleum Contaminated Consultant:  
Soil Address:

E&P Exempt: Petroleum City, State:  
Contaminated Soil Zip:

Yards ☒ Tons Contact Person:

Phone #: Fax:

the same material represented on the Special Waste Application identified by the above Special  
was delivered to the transporter on the shipment date referenced below.

t / type)

Signature of Generator's Authorized Agent

Shipment Date

### Transporter Information (transporter to complete)

man Well Service  
County Road 22  
oton, CO

#### Important Notice

Disposal facility below must be  
notified in ADVANCE before delivery  
of waste with SPECIAL HANDLING  
instructions.

Phone #: 303-833-5670

I hereby warrant that the above material was picked up at the generator site  
listed above and delivered without incident to the destination listed below.

Name of Driver (print / type)

Signature of Driver

Date

### Section 3

### Destination Information (disposal facility to complete)

Front Range Landfill  
1830 WCR 5 POB 320  
Erie, CO 80516  
Phone: 303-673-9431  
Fax: 303-673-9432

Waste Codes

PCSEP\_T

Charge To

2140

Volume Received

Ticket #

Yards

Tons

Other

Grid

Elevation

Landfill Authorized Agent Name (print / type)

Signature of Landfill's Authorized Agent

Date

The material delivered above was received at the landfill.

White: Landfill

Yellow: Generator

Pink: Transporter

Gold: Consultant



Front Range Landfill  
FRONT RANGE LANDFILL  
PO Box 320  
Erie, CO 80516

Weighed: JOYCE  
BILL TO: 2140

K P KAUFFMAN COMPANY  
1675 BROADWAY STE 280  
DENVER CO 80202-4519

Vehicle ID: KP\_631  
Reference: FR16050  
Grid: FRL-WK1

NOTES:: PETROLEUM CONT SOIL DRILL CUTT  
YARDS:: K P KAUFFMAN  
PO#:: BY TON  
Manifest#: 5614

DATE IN: 06/17/2021 TIME IN: 15:10:16  
DATE OUT: 06/17/2021 TIME OUT: 15:10:16

INBOUND TICKET Number: 03-02097428

SCALE 1 GROSS WT.	50400 LB
STORED TARE WT.	24160 LB
NET WEIGHT	26240 LB

Qty	Description	Amount
13.12	ContSoil-E&P/Ton	

X \_\_\_\_\_

I/WE THE UNDERSIGNED, CERTIFY THAT THE  
WASTE DELIVERED FOR DISPOSAL IS  
NON-HAZARDOUS SOLID WASTE MATERIALS.

Zip: 80021

Phone #: 303-833-5670

TED OSMAN  
Name of Driver (print / type)

Signature of Driver

6-17-21  
Date

### Section 3

### Destination Information (disposal facility to complete)

Front Range Landfill  
1830 WCR 5 POB 320  
Erie, CO 80516  
Phone: 303-673-9431  
Fax: 303-673-9432

Waste Codes PCSEP\_T

Charge To 2140

Volume Received	Ticket #	2097428
Yards 10	Tons	Other
Grid	Elevation	

Landfill Authorized Agent Name (print / type)

Signature of Landfill's Authorized Agent

6-17-21  
Date

The material delivered above was received at the landfill.

White: Landfill

Yellow: Generator

Pink: Transporter

Gold: Consultant

## HAZARDOUS WASTE MANIFEST

Manifest Number: 5614

Approval Number: FR16050

Expiration Date: 2/27/2022

### Generator Information (generator to complete)

Man

nty Road 22

, CO

uffman

Site Name: LONGMONT FARMS #5

Address:

City, State:

Zip:

Contact Person:

ax: Phone #: Fax:

Petroleum Contaminated Consultant:

oil Address:

&P Exempt: Petroleum City, State:

ontaminated Soil Zip:

ds ☒ Tons Contact Person:

Phone #: Fax:

same material represented on the Special Waste Application identified by the above Special  
delivered to the transporter on the shipment date referenced below.

Signature of Generator's Authorized Agent

6-17-21  
Shipment Date

### Transporter Information (transporter to complete)

Well Service

nty Road 22

, CO

#### Important Notice

Disposal facility below must be  
notified in ADVANCE before delivery  
of waste with SPECIAL HANDLING  
instructions.

I hereby warrant that the above material was picked up at the generator site  
listed above and delivered without incident to the destination listed below.

TED OSMAN  
Name of Driver (print / type)

Signature of Driver

6-17-21  
Date

Front Range Landfill  
FRONT RANGE LANDFILL  
PO Box 320  
Erie, CO 80516

Weighed: JOYCE

BILL TO: 2140

K P KAUFFMAN COMPANY  
1675 BROADWAY STE 2800  
DENVER CO 80202-4519

Vehicle ID: KP\_631

Reference: FR16050

Grid: FRL-WK1

NOTES:: PETROLEUM CONT SOIL DRILL CUTT

YARDS:: K P KAUFFMAN

PO#:: BY TON

Manifest#: 5613

DATE IN: 06/17/2021 TIME IN: 14:14:16

DATE OUT: 06/17/2021 TIME OUT: 14:14:16

INBOUND TICKET Number: 03-02097358

SCALE 1 GROSS WT.	51120 LB
STORED TARE WT.	24160 LB
NET WEIGHT	26960 LB

Qty	Description	Amount
13.48	ContSoil-E&P/Ton	

X \_\_\_\_\_

I/WE THE UNDERSIGNED, CERTIFY THAT THE  
WASTE DELIVERED FOR DISPOSAL IS  
NON-HAZARDOUS SOLID WASTE MATERIALS.

# HAZARDOUS WASTE MANIFEST

Manifest Number: 5613

Approval Number: FR16050

Expiration Date: 2/27/2022

## Generator Information (generator to complete)

fman  
nty Road 22

n, CO

kauffman

Fax: \_\_\_\_\_

Petroleum Contaminated  
Soil

E&P Exempt: Petroleum  
Contaminated Soil

rd ☒ Tons

Site Name: Longmont Farms #5

Address: \_\_\_\_\_

City, State: \_\_\_\_\_

Zip: \_\_\_\_\_

Contact Person: \_\_\_\_\_

Phone #: \_\_\_\_\_ Fax: \_\_\_\_\_

Consultant: \_\_\_\_\_

Address: \_\_\_\_\_

City, State: \_\_\_\_\_

Zip: \_\_\_\_\_

Contact Person: \_\_\_\_\_

Phone #: \_\_\_\_\_ Fax: \_\_\_\_\_

I hereby warrant that the above material was picked up at the generator site  
listed above and delivered without incident to the destination listed below.

(type) \_\_\_\_\_ Signature of Generator's Authorized Agent

6-17-21  
\_\_\_\_\_  
Shipment Date

## Transporter Information (transporter to complete)

an Well Service  
ounty Road 22

on, CO

### Important Notice

Disposal facility below must be  
notified in ADVANCE before delivery  
of waste with SPECIAL HANDLING  
instructions.

Phone #: 303-833-5670

I hereby warrant that the above material was picked up at the generator site  
listed above and delivered without incident to the destination listed below.

TED OSMAN  
Name of Driver (print / type)

TED OSMAN  
Signature of Driver

6-17-21  
\_\_\_\_\_  
Date

## Section 3

## Destination Information (disposal facility to complete)

Front Range Landfill  
1830 WCR 5 POB 320  
Erie, CO 80516  
Phone: 303-673-9431  
Fax: 303-673-9432

Waste Codes PCSEP\_T

Charge To 2140

Volume Received	Ticket #
Yards <u>10</u> Tons _____ Other _____	<u>2097358</u>
Grid _____	Elevation _____

\_\_\_\_\_  
Landfill Authorized Agent Name (print / type)

\_\_\_\_\_  
Signature of Landfill's Authorized Agent

6-17-21  
\_\_\_\_\_  
Date

The material delivered above was received at the landfill.

White: Landfill

Yellow: Generator

Pink: Transporter

Gold: Consultant



Front Range Landfill  
FRONT RANGE LANDFILL  
PO Box 320  
Erie, CO 80516

Weighed: JOYCE

BILL TO: 2140

K P KAUFFMAN COMPANY  
1675 BROADWAY STE 2800  
DENVER CO 80202-4519

Vehicle ID: KP\_631

Reference: FR16050

Grid: FRL-WK1

NOTES: PETROLEUM CONT SOIL DRILL CUTT

YARDS: K P KAUFFMAN

PO#: BY TON

Manifest#: 5612

DATE IN: 06/17/2021 TIME IN: 13:05:50

DATE OUT: 06/17/2021 TIME OUT: 13:05:50

INBOUND TICKET Number: 03-02097274

SCALE 1 GROSS WT. 53960 LB

STORED TARE WT. 24160 LB

NET WEIGHT 29800 LB

Qty	Description	Amount
14.90	ContSoil-E&P/Ton	

# HAZARDOUS WASTE MANIFEST

Manifest Number: 5612

Approval Number: FR16050

Expiration Date: 2/27/2022

## Generator Information (generator to complete)

ffman

nty Road 22

n, CO

kauffman

Site Name: LONGMONT FARMS #5

Address:

City, State:

Zip:

Contact Person:

Fax:

Phone #:

Fax:

Petroleum Contaminated Consultant:

Soil Address:

E&P Exempt: Petroleum City, State:

Contaminated Soil Zip:

ards

X

Tons

Contact Person:

Phone #:

Fax:

the same material represented on the Special Waste Application identified by the above Special  
as delivered to the transporter on the shipment date referenced below.

/ type)

Signature of Generator's Authorized Agent

Shipment Date

## Transporter Information (transporter to complete)

nan Well Service

County Road 22

pton, CO

### Important Notice

Disposal facility below must be  
notified in ADVANCE before delivery  
of waste with SPECIAL HANDLING  
instructions.

Phone #: 303-833-5670

I hereby warrant that the above material was picked up at the generator site  
listed above and delivered without incident to the destination listed below.

Name of Driver (print / type)

Signature of Driver

Date

## Section 3

## Destination Information (disposal facility to complete)

Front Range Landfill  
1830 WCR 5 POB 320  
Erie, CO 80516  
Phone: 303-673-9431  
Fax: 303-673-9432

Waste Codes

PCSEP\_T

Charge To

2140

Volume Received

Ticket #

Yards

Tons

Other

Grid

Elevation

Landfill Authorized Agent Name (print / type)

Signature of Landfill's Authorized Agent

Date

White: Landfill

Yellow: Generator

Pink: Transporter

Gold: Consultant

The material delivered above was received at the landfill.

Front Range Landfill  
FRONT RANGE LANDFILL  
PO Box 320  
Erie, CO 80516

# AZARDOUS WASTE MANIFEST

Manifest Number: 5178

Approval Number: FR16050

Expiration Date: 2/27/2022

Weighed: JOYCE  
BILL TO: 2140  
K P KAUFFMAN COMPANY  
1675 BROADWAY STE 2800  
DENVER CO 80202-4519

Vehicle ID:  
Reference: FR16050  
Grid: FRL-WK1  
NOTES: PETROLEUM CONT SOIL DRILL CUTT  
YARDS: K P KAUFFMAN  
PO#: BY TON  
Manifest#: 5178

DATE IN: 06/18/2021 TIME IN: 09:26:56  
DATE OUT: 05/18/2021 TIME OUT: 09:26:56

INBOUND TICKET Number: 03-02097708

SCALE 1 GROSS WT. 46760 LB  
MANUAL TARE WT. 22300 LB  
NET WEIGHT 24460 LB

Qty Description Amount  
12.23 ContSoil-E&P/Ton

X

I/WE THE UNDERSIGNED, CERTIFY THAT THE  
WASTE DELIVERED FOR DISPOSAL IS  
NON-HAZARDOUS SOLID WASTE MATERIALS.

Operating Hours: M-F 6am-5pm, Sat 6am-2pm  
Phone: 303-673-9431

## Generator Information (generator to complete)

nan  
ty Road 22  
CO  
Site Name: Longmont Farms #5  
Address:  
City, State:  
Zip:

uffman Contact Person:  
Fax: Phone #: Fax:

Petroleum Contaminated Consultant:  
Soil Address:  
&P Exempt: Petroleum City, State:  
Contaminated Soil Zip:

ards ☒ Tons Contact Person:  
Phone #: Fax:

the same material represented on the Special Waste Application identified by the above Special  
delivered to the transporter on the shipment date referenced below.

(type) Signature of Generator's Authorized Agent Shipment Date

## Transporter Information (transporter to complete)

nan Well Service  
ounty Road 22  
ton, CO

**Important Notice**  
Disposal facility below must be  
notified in ADVANCE before delivery  
of waste with SPECIAL HANDLING  
instructions.

3-5670

I hereby warrant that the above material was picked up at the generator site  
listed above and delivered without incident to the destination listed below.

Name of Driver (print / type)

Signature of Driver

Date

## Section 3

## Destination Information (disposal facility to complete)

Front Range Landfill  
1830 WCR 5 POB 320  
Erie, CO 80516  
Phone: 303-673-9431  
Fax: 303-673-9432

Waste Codes PCSEP\_T

Charge To 2140

Volume Received Ticket # 303-02097708  
Yards 10 Tons Other  
Grid Elevation

Landfill Authorized Agent Name (print / type)

Signature of Landfill's Authorized Agent

Date

The material delivered above was received at the landfill.

White: Landfill

Yellow: Generator

Pink: Transporter

Gold: Consultant



Front Range Landfill  
FRONT RANGE LANDFILL  
PO Box 320  
Erie, CO 80516

# HAZARDOUS WASTE MANIFEST

Manifest Number: 5135

Approval Number: FR16050

Expiration Date: 2/27/2022

Weighed: JOYCE

BILL TO: 2140

K P KAUFFMAN COMPANY  
1675 BROADWAY STE 2800  
DENVER CO 80202-4519

Vehicle ID:

Reference: FR16050

Grid: FRL-WKT

NOTES: PETROLEUM SOIL DRILL CUTT  
YARDS K KAUFFMAN

DATE IN: 06/18/2021 TIME IN: 12:25:40

DATE OUT: 06/18/2021 TIME OUT: 12:25:40

INBOUND TICKET Number: 03-02097935

SCALE 1 GROSS WT. 41220 LB  
MANUAL TARE WT. 22300 LB  
NET WEIGHT 18920 LB

Qty Description Amount  
9.46 ContSoil-E&P/Ton

X \_\_\_\_\_

I/WE THE UNDERSIGNED, CERTIFY THAT THE  
WASTE DELIVERED FOR DISPOSAL IS  
NON-HAZARDOUS SOLID WASTE MATERIALS.

Operating Hours: M-F 6am-5pm, Sat 6am-2pm  
Phone: 303-673-9431

## Generator Information (generator to complete)

Site Name: Longmont Farms #5  
Address: \_\_\_\_\_

City, State: \_\_\_\_\_  
Zip: \_\_\_\_\_

Contact Person: \_\_\_\_\_

Phone #: \_\_\_\_\_ Fax: \_\_\_\_\_

Petroleum Contaminated Soil  
Address: \_\_\_\_\_

E&P Exempt: Petroleum Contaminated Soil  
City, State: \_\_\_\_\_  
Zip: \_\_\_\_\_

\_\_\_\_\_ Tons Contact Person: \_\_\_\_\_

Phone #: \_\_\_\_\_ Fax: \_\_\_\_\_

The same material represented on the Special Waste Application identified by the above Special  
delivered to the transporter on the shipment date referenced below.

Signature of Generator's Authorized Agent Shipment Date

## Transporter Information (transporter to complete)

Well Service  
County Road 22  
on, CO

5670

I hereby warrant that the above material was picked up at the generator site  
listed above and delivered without incident to the destination listed below.

### Important Notice

Disposal facility below must be  
notified in ADVANCE before delivery  
of waste with SPECIAL HANDLING  
instructions.

Name of Driver (print / type)

Signature of Driver

Date

## Section 3 Destination Information (disposal facility to complete)

Front Range Landfill  
1830 WCR 5 POB 320  
Erie, CO 80516  
Phone: 303-673-9431  
Fax: 303-673-9432

Waste Codes PCSEP\_T

Charge To 2140

Volume Received Ticket # 20,17135  
Yards 10 Tons \_\_\_\_\_ Other \_\_\_\_\_  
Grid \_\_\_\_\_ Elevation \_\_\_\_\_

Landfill Authorized Agent Name (print / type)

Signature of Landfill's Authorized Agent

Date

The material delivered above was received at the landfill.

White: Landfill

Yellow: Generator

Pink: Transporter

Gold: Consultant

Front Range Landfill  
FRONT RANGE LANDFILL  
PO Box 320  
Erie, CO 80516

Manifest Number: 5136

Approval Number: FR16050

Expiration Date: 2/27/2022

# -HAZARDOUS WASTE MANIFEST

Weighed: AMY B

BILL TO: 2140

K P KAUFFMAN COMPANY  
1675 BROADWAY STE 2800  
DENVER CO 80202-4519

Vehicle ID:

Reference: FR16050

Grid: FRL-WK1

NOTES: PETROLEUM CONT SOIL DRILL CUTT

YARDS: K P KAUFFMAN

PO#: BY TON

Manifest#: 5136

DATE IN: 06/18/2021 TIME IN: 12:33:48

DATE OUT: 06/18/2021 TIME OUT: 12:33:48

INBOUND TICKET Number: 03-02097941

SCALE 1 GROSS WT.	48240 LB
MANUAL TARE WT.	23340 LB
NET WEIGHT	24900 LB

Qty	Description	Amount
12.45	ContSoil-E&P/Ton	

## Generator Information (generator to complete)

Kauffman  
County Road 22

Site Name: Longmont Farms #5  
Address:

ton, CO

City, State:

Zip:

Kauffman Contact Person:

Fax: Phone #: Fax:

Petroleum Contaminated Soil Consultant:  
Address:

E&P Exempt: Petroleum City, State:  
Contaminated Soil Zip:

Yards ☒ Tons Contact Person:

Phone #: Fax:

the same material represented on the Special Waste Application identified by the above Special  
was delivered to the transporter on the shipment date referenced below.

Signature of Generator's Authorized Agent Shipment Date

## Transporter Information (transporter to complete)

man Well Service  
County Road 22

pton, CO

33-5670

I herby warrant that the above material was picked up at the generator site  
listed above and delivered without incident to the destination listed below.

### Important Notice

Disposal facility below must be  
notified in ADVANCE before delivery  
of waste with SPECIAL HANDLING  
instructions.

I/WE THE UNDERSIGNED, CERTIFY THAT THE  
WASTE DELIVERED FOR DISPOSAL IS  
NON-HAZARDOUS SOLID WASTE MATERIALS.

Operating Hours: M-F 6am-5pm, Sat 6am-2pm  
Phone: 303-673-9431

Name of Driver (print / type)

Signature of Driver

Date

## Section 3 Destination Information (disposal facility to complete)

Front Range Landfill  
1830 WCR 5 POB 320  
Erie, CO 80516  
Phone: 303-673-9431  
Fax: 303-673-9432

Waste Codes PCSEP\_T

Charge To 2140

Volume Received	Ticket #
Yards	Tons
Grid	Elevation

Landfill Authorized Agent Name (print / type)

Signature of Landfill's Authorized Agent

Date

The material delivered above was received at the landfill.

White: Landfill

Yellow: Generator

Pink: Transporter

Gold: Consultant



Front Range Landfill  
FRONT RANGE LANDFILL  
PO Box 320  
Erie, CO 80516

# HAZARDOUS WASTE MANIFEST

Manifest Number: 5185

Approval Number: FR16050

Expiration Date: 2/27/2022

Weighed: JOYCE  
BILL TO: 2140

K P KAUFFMAN COMPANY  
1675 BROADWAY STE 2800  
DENVER CO 80202-4519

Vehicle ID:

Reference: FR16050

Grid: FRL-WK1

NOTES:: PETROLEUM CONT SOIL DRILL CUTT

YARDS:: K P KAUFFMAN

PO#:: BY TON

Manifest#: 5185

DATE IN: 06/18/2021 TIME IN: 12:18:34  
DATE OUT: 06/18/2021 TIME OUT: 12:18:34

INBOUND TICKET Number: 03-02097928

SCALE 1 GROSS WT. 49020 LB  
MANUAL TARE WT. 22500 LB  
NET WEIGHT 26520 LB

Qty Description Amount  
13.26 ContSoil-E&P/Ton

X

I/WE THE UNDERSIGNED, CERTIFY THAT THE  
WASTE DELIVERED FOR DISPOSAL IS  
NON-HAZARDOUS SOLID WASTE MATERIALS.

Operating Hours: M-F 6am-5pm, Sat 6am-2pm  
Phone: 303-673-9431

## Generator Information (generator to complete)

man  
nty Road 22

Site Name: Longmont Farms #5  
Address:

, CO

City, State:

Zip:

kauffman

Contact Person:

Fax: Phone #: Fax:

Petroleum Contaminated Consultant:  
Soil Address:

E&P Exempt: Petroleum City, State:  
Contaminated Soil Zip:

ards ☒ Tons Contact Person:

Phone #: Fax:

the same material represented on the Special Waste Application identified by the above Special  
s delivered to the transporter on the shipment date referenced below.

/ type) Signature of Generator's Authorized Agent

Shipment Date

## Transporter Information (transporter to complete)

nan Well Service  
County Road 22

oton, CO

### Important Notice

Disposal facility below must be  
notified in ADVANCE before delivery  
of waste with SPECIAL HANDLING  
instructions.

33-5670

I herby warrant that the above material was picked up at the generator site  
listed above and delivered without incident to the destination listed below.

Name of Driver (print / type)

Signature of Driver

Date

## Section 3 Destination Information (disposal facility to complete)

Front Range Landfill  
1830 WCR 5 POB 320  
Erie, CO 80516  
Phone: 303-673-9431  
Fax: 303-673-9432

Waste Codes PCSEP\_T

Charge To 2140

Volume Received Ticket #  
Yards Tons Other  
Grid Elevation

Landfill Authorized Agent Name (print / type)

Signature of Landfill's Authorized Agent

Date

The material delivered above was received at the landfill.

White: Landfill

Yellow: Generator

Pink: Transporter

Gold: Consultant

Front Range Landfill  
FRONT RANGE LANDFILL  
PO Box 320  
Erie, CO 80516

Weighed: JOYCE  
BILL TO: 2140  
K P KAUFFMAN COMPANY  
1675 BROADWAY STE 2800  
DENVER CO 80202-4519

Vehicle ID:  
Reference: FR16050  
Grid: FRL-WK1  
NOTES: PETROLEUM CONT SOIL DRILL CUTT  
YARDS: K P KAUFFMAN  
PO#: BY TON  
Manifest#: 5183

DATE IN: 06/18/2021 TIME IN: 11:15:39  
DATE OUT: 06/18/2021 TIME OUT: 11:15:39

INBOUND TICKET Number: 03-02097851

SCALE 1 GROSS WT.	51280 LB
MANUAL TARE WT.	23340 LB
NET WEIGHT	27940 LB

Qty	Description	Amount
13.97	ContSoil-E&P/Ton	

I/WE THE UNDERSIGNED, CERTIFY THAT THE  
WASTE DELIVERED FOR DISPOSAL IS  
NON-HAZARDOUS SOLID WASTE MATERIALS.

Operating Hours: M-F 6am-5pm, Sat 6am-2pm  
Phone: 303-673-9431

# HAZARDOUS WASTE MANIFEST

Manifest Number: 5183

Approval Number: FR16050

Expiration Date: 2/27/2022

## Generator Information (generator to complete)

fman  
nty Road 22  
l, CO  
Site Name: Longmont Farms # 5  
Address:  
City, State:  
Zip:

uffman  
ax: Phone #: Fax:

etroleum Contaminated  
oil  
Consultant:  
Address:

&P Exempt: Petroleum  
ontaminated Soil  
City, State:  
Zip:

ls ☒ Tons  
Contact Person:  
Phone #: Fax:

same material represented on the Special Waste Application identified by the above Special  
livered to the transporter on the shipment date referenced below.

Signature of Generator's Authorized Agent

Shipment Date

## Transporter Information (transporter to complete)

Well Service  
ty Road 22  
CO

### Important Notice

Disposal facility below must be  
notified in ADVANCE before delivery  
of waste with SPECIAL HANDLING  
instructions.

70

I hereby warrant that the above material was picked up at the generator site  
listed above and delivered without incident to the destination listed below.

Name of Driver (print / type)

Signature of Driver

Date

## Section 3

## Destination Information (disposal facility to complete)

Front Range Landfill  
1830 WCR 5 POB 320  
Erie, CO 80516  
Phone: 303-673-9431  
Fax: 303-673-9432

Waste Codes PCSEP\_T

Charge To 2140

Volume Received	Ticket #
Yards	Tons
Grid	Elevation

Landfill Authorized Agent Name (print / type)

Signature of Landfill's Authorized Agent

Date

The material delivered above was received at the landfill.

White: Landfill

Yellow: Generator

Pink: Transporter

Gold: Consultant



Front Range Landfill  
FRONT RANGE LANDFILL  
PO Box 320  
Erie, CO 80516

# HAZARDOUS WASTE MANIFEST

Manifest Number: 5177

Approval Number: FR16050

Expiration Date: 2/27/2022

Weighed: JOYCE

BILL TO: 2140

K P KAUFFMAN COMPANY  
1675 BROADWAY STE 2800  
DENVER CO 80202-4519

Vehicle ID:

Reference: FR16050

Grid: FRL-WK1

NOTES: PETROLEUM CONT SOIL DRILL CUTT

YARDS: K P KAUFFMAN

PO#: BY TON

Manifest#: 5177

DATE IN: 06/18/2021 TIME IN: 09:44:00

DATE OUT: 06/18/2021 TIME OUT: 09:44:00

INBOUND TICKET Number: 03-02097730

SCALE 1 GROSS WT.	50660 LB
MANUAL TARE WT.	23340 LB
NET WEIGHT	27320 LB

Qty	Description	Amount
13.66	ContSoil-E&P/Ton	

X \_\_\_\_\_

I/WE THE UNDERSIGNED, CERTIFY THAT THE  
WASTE DELIVERED FOR DISPOSAL IS  
NON-HAZARDOUS SOLID WASTE MATERIALS.

Operating Hours: M-F 6am-5pm, Sat 6am-2pm  
Phone: 303-673-9431

## Generator Information (generator to complete)

man  
ty Road 22  
\_\_\_\_\_  
\_\_\_\_\_  
\_\_\_\_\_, CO  
City, State: \_\_\_\_\_  
Zip: \_\_\_\_\_

uffman  
Contact Person: \_\_\_\_\_  
Fax: \_\_\_\_\_ Phone #: \_\_\_\_\_ Fax: \_\_\_\_\_

etroleum Contaminated  
oil  
Consultant: \_\_\_\_\_  
Address: \_\_\_\_\_

E&P Exempt: Petroleum  
Contaminated Soil  
City, State: \_\_\_\_\_  
Zip: \_\_\_\_\_

ds ☒ Tons  
Contact Person: \_\_\_\_\_  
Phone #: \_\_\_\_\_ Fax: \_\_\_\_\_

same material represented on the Special Waste Application identified by the above Special  
delivered to the transporter on the shipment date referenced below.

\_\_\_\_\_  
(type) Signature of Generator's Authorized Agent Shipment Date

## Transporter Information (transporter to complete)

in Well Service  
ounty Road 22  
\_\_\_\_\_  
\_\_\_\_\_  
\_\_\_\_\_, CO  
\_\_\_\_\_  
-5670

**Important Notice**  
Disposal facility below must be  
notified in ADVANCE before delivery  
of waste with SPECIAL HANDLING  
instructions.

I hereby warrant that the above material was picked up at the generator site  
listed above and delivered without incident to the destination listed below.

\_\_\_\_\_  
Name of Driver (print / type)

\_\_\_\_\_  
Signature of Driver

\_\_\_\_\_  
Date

## Section 3 Destination Information (disposal facility to complete)

Front Range Landfill  
1830 WCR 5 POB 320  
Erie, CO 80516  
Phone: 303-673-9431  
Fax: 303-673-9432

Waste Codes PCSEP\_T

Charge To 2140

Volume Received	Ticket #
Yards _____ Tons _____ Other _____	2017730
Grid _____ Elevation _____	

\_\_\_\_\_  
Landfill Authorized Agent Name (print / type)

\_\_\_\_\_  
Signature of Landfill's Authorized Agent

\_\_\_\_\_  
Date

The material delivered above was received at the landfill.

White: Landfill

Yellow: Generator

Pink: Transporter

Gold: Consultant

Front Range Landfill  
FRONT RANGE LANDFILL  
PO Box 320  
Erie, CO 80516

# HAZARDOUS WASTE MANIFEST

Manifest Number: 5179

Approval Number: FR16050

Expiration Date: 2/27/2022

Weighed: Tammy N.

Deposit: JOYCE

BILL TO: 2140

K P KAUFFMAN COMPANY  
1675 BROADWAY STE 2800  
DENVER CO 80202-4519

Vehicle ID:

Reference: FR16050

Grid: FRL-WK1

NOTES:: PETROLEUM CONT SOIL DRILL CUTT

YARDS:: K P KAUFFMAN

PO#: BY TON

Manifest#: 5179

DATE IN: 06/18/2021 TIME IN: 08:36:32

DATE OUT: 06/18/2021 TIME OUT: 08:54:23

INBOUND TICKET Number: 03-02097648

SCALE 1 GROSS WT. 50160 LB

SCALE 4 TARE WT. 23320 LB

NET WEIGHT 26840 LB

Qty	Description	Amount
13.42	ContSoil-E&P/Ton	

## Generator Information (generator to complete)

Kauffman  
County Road 22

ton, CO

Site Name: Longmont Farms #5

Address:

City, State:

Zip:

Kauffman Contact Person:

Fax: Phone #: Fax:

Petroleum Contaminated Consultant:

Soil Address:

E&P Exempt: Petroleum City, State:

Contaminated Soil Zip:

Yards ☒ Tons Contact Person:

Phone #: Fax:

is the same material represented on the Special Waste Application identified by the above Special was delivered to the transporter on the shipment date referenced below.

Print / type)

Signature of Generator's Authorized Agent

Shipment Date

## Transporter Information (transporter to complete)

Kauffman Well Service

9 County Road 22

Lupton, CO

21

### Important Notice

Disposal facility below must be notified in ADVANCE before delivery of waste with SPECIAL HANDLING instructions.

Phone #: 303-833-5670

I herby warrant that the above material was picked up at the generator site listed above and delivered without incident to the destination listed below.

Name of Driver (print / type)

Signature of Driver

Date

## Section 3

## Destination Information (disposal facility to complete)

Front Range Landfill  
1830 WCR 5 POB 320  
Erie, CO 80516  
Phone: 303-673-9431  
Fax: 303-673-9432

Waste Codes PCSEP\_T

Charge To 2140

Volume Received Ticket #  
Yards Tons Other  
Grid Elevation

Landfill Authorized Agent Name (print / type)

Signature of Landfill's Authorized Agent

Date

The material delivered above was received at the landfill.

White: Landfill

Yellow: Generator

Pink: Transporter

Gold: Consultant



Front Range Landfill  
FRONT RANGE LANDFILL  
PO Box 320  
Erie, CO 80516

Weighed: JOYCE

BILL TO: 2140

K P KAUFFMAN COMPANY  
1675 BROADWAY STE 2800  
DENVER CO 80202-4519

Vehicle ID:

Reference: FR16050

Grid: FRL-WK1

NOTES: PETROLEUM CONT SOIL DRILL CUT

YARDS: K P KAUFFMAN

PO#: BY TON

Manifest#: 5180

DATE IN: 06/18/2021 TIME IN: 10:59:11  
DATE OUT: 06/18/2021 TIME OUT: 10:59:11

INBOUND TICKET Number: 03-02097827

SCALE 1 GROSS WT.	49960 LB
MANUAL TARE WT.	22500 LB
NET WEIGHT	27460 LB

Qty	Description	Amount
13.73	ContSoil-E&P/Ton	

X \_\_\_\_\_

I/WE THE UNDERSIGNED, CERTIFY THAT THE  
WASTE DELIVERED FOR DISPOSAL IS  
NON-HAZARDOUS SOLID WASTE MATERIALS.

Operating Hours: M-F 6am-5pm, Sat 6am-2pm  
Phone: 303-673-9431

# AZARDOUS WASTE MANIFEST

Manifest Number: 5180

Approval Number: FR16050

Expiration Date: 2/27/2022

## Generator Information (generator to complete)

an  
y Road 22  
CO  
Site Name: Longmont Farms #5  
Address: \_\_\_\_\_  
City, State: \_\_\_\_\_  
Zip: \_\_\_\_\_

fman  
Contact Person: \_\_\_\_\_  
Phone #: \_\_\_\_\_ Fax: \_\_\_\_\_

oleum Contaminated  
Consultant: \_\_\_\_\_  
Address: \_\_\_\_\_

Exempt: Petroleum  
aminated Soil  
City, State: \_\_\_\_\_  
Zip: \_\_\_\_\_

☒ Tons  
Contact Person: \_\_\_\_\_  
Phone #: \_\_\_\_\_ Fax: \_\_\_\_\_

The material represented on the Special Waste Application identified by the above Special  
red to the transporter on the shipment date referenced below.

\_\_\_\_\_  
Signature of Generator's Authorized Agent

\_\_\_\_\_  
Shipment Date

## Transporter Information (transporter to complete)

ell Service  
Road 22

**Important Notice**  
Disposal facility below must be  
notified in ADVANCE before delivery  
of waste with SPECIAL HANDLING  
instructions.

I herby warrant that the above material was picked up at the generator site  
listed above and delivered without incident to the destination listed below.

\_\_\_\_\_  
Name of Driver (print / type)

\_\_\_\_\_  
Signature of Driver

\_\_\_\_\_  
Date

## Section 3 Destination Information (disposal facility to complete)

Front Range Landfill  
1830 WCR 5 POB 320  
Erie, CO 80516  
Phone: 303-673-9431  
Fax: 303-673-9432

Waste Codes PCSEP\_T

Charge To 2140

Volume Received	Ticket #
Yards _____ Tons _____ Other _____	
Grid _____ Elevation _____	

\_\_\_\_\_  
Landfill Authorized Agent Name (print / type)

\_\_\_\_\_  
Signature of Landfill's Authorized Agent

\_\_\_\_\_  
Date

The material delivered above was received at the landfill.

White: Landfill

Yellow: Generator

Pink: Transporter

Gold: Consultant

Front Range Landfill  
FRONT RANGE LANDFILL  
PO Box 320  
Erie, CO 80516

Weighed: JOYCE

BILL TO: 2140

K P KAUFFMAN COMPANY  
1675 BROADWAY STE 2800  
DENVER CO 80202-4519

Vehicle ID:

Reference: FR16050

Grid: FRL-WK1

NOTES: PETROLEUM CONT SOIL DRILL CUTT

YARDS: K P KAUFFMAN

PO#: BY TON

Manifest#: 5176

DATE IN: 06/18/2021 TIME IN: 11:00:24  
DATE OUT: 06/18/2021 TIME OUT: 11:00:24

INBOUND TICKET Number: 03-02097829

SCALE 1 GROSS WT.	47860 LB
MANUAL TARE WT.	22300 LB
NET WEIGHT	25560 LB

Qty	Description	Amount
12.78	ContSoil-E&P/Ton	

I/WE THE UNDERSIGNED, CERTIFY THAT THE  
WASTE DELIVERED FOR DISPOSAL IS  
NON-HAZARDOUS SOLID WASTE MATERIALS.

Operating Hours: M-F 6am-5pm, Sat 6am-2pm  
Phone: 303-673-9431

# HAZARDOUS WASTE MANIFEST

Manifest Number: 5176

Approval Number: FR16050

Expiration Date: 2/27/2022

## Generator Information (generator to complete)

an  
y Road 22  
CO

Site Name: Longmont Farms #5

Address:

City, State:

Zip:

fman Contact Person:

Phone #: Fax:

oleum Contaminated Consultant:

Address:

Exempt: Petroleum City, State:

aminated Soil Zip:

X Tons Contact Person:

Phone #: Fax:

material represented on the Special Waste Application identified by the above Special  
red to the transporter on the shipment date referenced below.

Signature of Generator's Authorized Agent

Shipment Date

## Transporter Information (transporter to complete)

ll Service  
Road 22

### Important Notice

Disposal facility below must be  
notified in ADVANCE before delivery  
of waste with SPECIAL HANDLING  
instructions.

I hereby warrant that the above material was picked up at the generator site  
listed above and delivered without incident to the destination listed below.

Name of Driver (print / type)

Signature of Driver

Date

## Section 3

## Destination Information (disposal facility to complete)

Front Range Landfill  
1830 WCR 5 POB 320  
Erie, CO 80516  
Phone: 303-673-9431  
Fax: 303-673-9432

Waste Codes PCSEP\_T

Charge To 2140

Volume Received Ticket # 2097829  
Yards 10 Tons Other  
Grid Elevation

Landfill Authorized Agent Name (print / type)

Signature of Landfill's Authorized Agent

Date

The material delivered above was received at the landfill.

White: Landfill

Yellow: Generator

Pink: Transporter

Gold: Consultant



Front Range Landfill  
FRONT RANGE LANDFILL  
PO Box 320  
Erie, CO 80516

Weighed: JOYCE

BILL TO: 2140

K P KAUFFMAN COMPANY  
1675 BROADWAY STE 2800  
DENVER CO 80202-4519

Vehicle ID:

Reference: FR16050

Grid: FRL-WK1

NOTES:: PETROLEUM CONT SOIL DRILL CUTT

YARDS:: K P KAUFFMAN

PO#:: BY TON

Manifest#: 5162

DATE IN: 06/18/2021 TIME IN: 09:25:10  
DATE OUT: 06/18/2021 TIME OUT: 09:25:10

INBOUND TICKET Number: 03-02097704

SCALE 1 GROSS WT. 47640 LB  
MANUAL TARE WT. 22500 LB  
NET WEIGHT 25140 LB

Qty Description Amount  
12.57 ContSoil-E&P/Ton

# HAZARDOUS WASTE MANIFEST

Manifest Number: 5162

Approval Number: FR16050

Expiration Date: 2/27/2022

## Generator Information (generator to complete)

K P Kauffman  
County Road 22  
Lupton, CO

Site Name: Longmont Farms #5

Address:

City, State:

Zip:

Kauffman Contact Person:

Fax: Phone #: Fax:

Petroleum Contaminated Consultant:

Soil Address:

E&P Exempt: Petroleum City, State:

Contaminated Soil Zip:

Yards ☒ Tons Contact Person:

Phone #: Fax:

Is the same material represented on the Special Waste Application identified by the above Special  
was delivered to the transporter on the shipment date referenced below.

(print / type)

Signature of Generator's Authorized Agent

Shipment Date

## Transporter Information (transporter to complete)

Kauffman Well Service  
County Road 22  
Lupton, CO  
21

833-5670

### Important Notice

Disposal facility below must be  
notified in ADVANCE before delivery  
of waste with SPECIAL HANDLING  
instructions.

I/WE THE UNDERSIGNED, CERTIFY THAT THE  
WASTE DELIVERED FOR DISPOSAL IS  
NON-HAZARDOUS SOLID WASTE MATERIALS.

Operating Hours: M-F 6am-5pm, Sat 6am-2pm  
Phone: 303-673-9431

I hereby warrant that the above material was picked up at the generator site  
listed above and delivered without incident to the destination listed below.

Name of Driver (print / type)

Signature of Driver

Date

## Section 3

## Destination Information (disposal facility to complete)

Front Range Landfill  
1830 WCR 5 POB 320  
Erie, CO 80516  
Phone: 303-673-9431  
Fax: 303-673-9432

Waste Codes PCSEP\_T

Charge To 2140

Volume Received Ticket #  
Yards Tons Other  
Grid Elevation

Landfill Authorized Agent Name (print / type)

Signature of Landfill's Authorized Agent

Date

The material delivered above was received at the landfill.

White: Landfill

Yellow: Generator

Pink: Transporter

Gold: Consultant

## **Appendix D: Comparison of Results with Table 915-1 Standards**



Comparison of COGCC Table 915-1														
Concentration Levels														
- REM Project No. 18932	Date Sampled:	6/21/2021	6/21/2021	6/21/2021	6/21/2021	6/21/2021	6/21/2021	6/21/2021	6/21/2021	6/21/2021	6/21/2021	6/21/2021	6/21/2021	6/21/2021
COGCC Table 915-1 Parameters	Sample ID:	N(#1)	E(#2)	S(#3)	W(#4)	F(#5)	EC	NC	F	SC	WC	#6(BG)	#7(BG)	#8(BG)
Organic Compounds in Soil														
Contaminant of Concern	Concentrations													
TPH (total volatile and extractable petroleum hydrocarbons) - GRO (Gasoline Range Organics)	500 mg/kg	<0.5	<0.5	<0.5	<0.5	<0.5	<0.5	<0.5	<0.5	<0.5	<0.5			
TPH (total volatile and extractable petroleum hydrocarbons) - DRO ( Diesel Range Organics)	500 mg/kg	<50	<50	<50	<50	<50	<50	<50	<50	<50	<50			
TPH (total volatile and extractable petroleum hydrocarbons) - ORO ( Oil Range Organics)	500 mg/kg	<50	<50	<50	<50	<50	<50	<50	<50	<50	<50			
Benzene	1.2 mg/kg	<0.002	<0.002	<0.002	<0.002	<0.002	<0.002	<0.002	<0.002	<0.002	<0.002			
Toluene	490 mg/kg	<0.0050	<0.0050	<0.0050	<0.0050	<0.0050	<0.0050	<0.0050	<0.0050	<0.0050	<0.0050			
Ethylbenzene	5.8 mg/kg	<0.0050	<0.0050	<0.0050	<0.0050	<0.0050	<0.0050	<0.0050	<0.0050	<0.0050	<0.0050			
Xylenes (total)	58 mg/kg	<0.01	<0.01	<0.01	<0.01	<0.01	<0.01	<0.01	<0.01	<0.01	<0.01			
1,2,4-trimethylbenzene	30 mg/kg	<0.005	<0.005	<0.005	<0.005	<0.005	<0.005	<0.005	<0.005	<0.005	<0.005			
1,3,5-trimethylbenzene	27 mg/kg	<0.005	<0.005	<0.005	<0.005	<0.005	<0.005	<0.005	<0.005	<0.005	<0.005			
Acenaphthene	360 mg/kg	<0.005	<0.005	<0.005	<0.005	<0.005	<0.005	<0.005	<0.005	<0.005	<0.005			
Anthracene	1,800 mg/kg	<0.005	<0.005	<0.005	<0.005	<0.005	<0.005	<0.005	<0.005	<0.005	<0.005			
Benzo(A)anthracene	1.1 mg/kg	<0.005	<0.005	<0.005	<0.005	<0.005	<0.005	<0.005	<0.005	<0.005	<0.005			
Benzo(e)fluoranthene	1.1 mg/kg	<0.005	<0.005	<0.005	<0.005	<0.005	<0.005	<0.005	<0.005	<0.005	<0.005			
Benzo(k)fluoranthene	11 mg/kg	<0.005	<0.005	<0.005	<0.005	<0.005	<0.005	<0.005	<0.005	<0.005	<0.005			
Benzo(A)pyrene	0.11 mg/kg	<0.005	<0.005	<0.005	<0.005	<0.005	<0.005	<0.005	<0.005	<0.005	<0.005			
Chrysene	110 mg/kg	<0.005	<0.005	<0.005	<0.005	<0.005	<0.005	<0.005	<0.005	<0.005	<0.005			
Dibenzo(A,H)anthracene	0.11 mg/kg	<0.005	<0.005	<0.005	<0.005	<0.005	<0.005	<0.005	<0.005	<0.005	<0.005			
Fluoranthene	240 mg/kg	<0.005	<0.005	<0.005	<0.005	<0.005	<0.005	<0.005	<0.005	<0.005	<0.005			
Fluorene	240 mg/kg	<0.005	<0.005	<0.005	<0.005	<0.005	<0.005	<0.005	<0.005	<0.005	<0.005			
Indeno(1,2,3-CD)pyrene	1.1 mg/kg	<0.005	<0.005	<0.005	<0.005	<0.005	<0.005	<0.005	<0.005	<0.005	<0.005			
1-methylnaphthalene	18 mg/kg	<0.005	<0.005	<0.005	<0.005	<0.005	<0.005	<0.005	<0.005	<0.005	<0.005			
2-methylnaphthalene	24 mg/kg	<0.005	<0.005	<0.005	<0.005	<0.005	<0.005	<0.005	<0.005	<0.005	<0.005			
Naphthalene	2 mg/kg	<0.0038	<0.0038	<0.0038	<0.0038	<0.0038	<0.0038	<0.0038	<0.0038	<0.0038	<0.0038			
Pyrene	180 mg/kg	<0.005	<0.005	<0.005	<0.005	<0.005	<0.005	<0.005	<0.005	<0.005	<0.005			
Soil Suitability for Reclamation														
Electrical Conductivity (EC)	< 4 mmhos/cm	0.864	0.311	0.563	0.264	0.494	0.298	0.267	0.209	0.44	0.385			
Sodium Adsorption Ratio (SAR)	< 6	1.29	0.681	0.873	0.637	0.876	1.1	0.818	0.882	1.09	0.742			
pH	6-8.3	8.12	8.27	8.14	8.32	8.26	8.40	8.26	8.21	8.31	8.26			
boron (hot water soluble soil extract)	2 mg/l	0.06	0.07	0.08	0.02	0.03	0.10	0.08	0.08	0.02	0.02			
Metals in Soils														
Contaminant of Concern	Concentrations													
Arsenic	0.68 mg/kg	2.96	2.88	2.7	2.64	2.69	3.87	2.78	3.51	<0.205	2.52	2.79	2.73	3.56
Barium (LDNR True Total Barium)	15,000 mg/kg	87.5	86.2	99.4	110	105	103	101	114	<0.411	98.6			
Cadmium	71 mg/kg	<0.207	<0.215	<0.213	<0.210	<0.217	<0.206	<0.206	<0.205	<0.205	<0.205			
Chromium (VI)	0.3 mg/kg	<0.30	<0.03	<0.30	<0.30	<0.30	<0.30	<0.30	<0.30	<0.30	<0.30			
Copper	3,100 mg/kg	9.07	8.64	9.08	10.1	9.7	9.57	10.8	10.4	<0.411	9.36			
Lead (inorganic)	400 mg/kg	6.68	6.46	8.02	7.7	8.03	8.51	7.89	8.7	<0.205	7.29			
Nickel (soluble salts)	1,500 mg/kg	9.38	9.14	9.55	10.2	9.66	9.89	10.1	11	<0.411	9.49			
Selenium	390 mg/kg	0.377	0.332	0.516	0.531	0.48	0.496	0.585	0.568	<0.267	0.699			
Silver	390 mg/kg	0.0356	0.032	0.0383	0.0408	0.0418	0.0381	0.0385	0.0391	<0.0205	0.0363			
Zinc	23,000 mg/kg	31.8	37.4	33.3	33.3	33.4	32.7	34.1	37.1	<0.411	31.6			

## **Appendix E: Laboratory Analysis**



# Summit Scientific

---

4653 Table Mountain Drive, Golden, Colorado 80403

303.277.9310

July 13, 2021

Max Knop

K.P. Kauffman

1675 Broadway

Denver, CO 80202

RE: Longmont Farms Unit #5

Work Order #2106413

Enclosed are the results of analyses for samples received by Summit Scientific on 06/22/21 14:32. If you have any questions concerning this report, please feel free to contact me.

Sincerely,

A handwritten signature in black ink, reading "Muri Premer", is displayed on a light purple rectangular background.

Muri Premer For Paul Shrewsbury  
President



K.P. Kauffman  
1675 Broadway  
Denver CO, 80202

Project: Longmont Farms Unit #5

Project Number: [none]  
Project Manager: Max Knop

**Reported:**  
07/13/21 14:31

#### ANALYTICAL REPORT FOR SAMPLES

Sample ID	Laboratory ID	Matrix	Date Sampled	Date Received
N (#1)	2106413-01	Soil	06/21/21 08:00	06/22/21 14:32
E (#2)	2106413-02	Soil	06/21/21 08:05	06/22/21 14:32
S (#3)	2106413-03	Soil	06/21/21 08:10	06/22/21 14:32
W (#4)	2106413-04	Soil	06/21/21 08:15	06/22/21 14:32
F (#5)	2106413-05	Soil	06/21/21 08:20	06/22/21 14:32
#6 (BG)	2106413-06	Soil	06/21/21 08:30	06/22/21 14:32
#7 (BG)	2106413-07	Soil	06/21/21 08:35	06/22/21 14:32
#8 (BG)	2106413-08	Soil	06/21/21 08:40	06/22/21 14:32
EC	2106413-09	Soil	06/22/21 10:20	06/22/21 14:32
NC	2106413-10	Soil	06/22/21 10:25	06/22/21 14:32
F	2106413-11	Soil	06/22/21 10:30	06/22/21 14:32
SC	2106413-12	Soil	06/22/21 10:35	06/22/21 14:32
WC	2106413-13	Soil	06/22/21 10:40	06/22/21 14:32

Summit Scientific

*The results in this report apply to the samples analyzed in accordance with the chain of custody document. This analytical report must be reproduced in its entirety.*



2106413.1

741 Corporate Circle Suite I ♦ Golden, Colorado 80401  
303-277-9310 ♦ 303-374-5933 Fax

Page 1 of 2

Client:	KP Kauffman		
Address:	1675 Broadway, Suite 2800		
City/State/Zip:	Denver, CO 80202		
Phone:	303-825-4822	Fax:	303-825-4825
Sampler Name:	KWS		

Project Manager:	Max Knop
E-Mail:	mknop@kpk.com; mduran@kpk.com
Project Name:	Longmont Farms Unit #5
Project Number:	

Sample Description	Date Sampled	Time Sampled	Number of Containers	Preservative				Matrix				Analyze For:								Special Instructions
				HCl	HNO <sub>3</sub>	None	Other (Specify)	Groundwater	Soil	Air - Canister Serial #	Other (Specify)	Table 915-1 Suite	Arsenic							
N (#1)	6/21/2021	8:00	3			x			x			x								
E (#2)	6/21/2021	8:05	3			x			x			x								
S (#3)	6/21/2021	8:10	3			x			x			x								
W (#4)	6/21/2021	8:15	3			x			x			x								
F (#5)	6/21/2021	8:20	3			x			x			x								
#6 (BG)	6/21/2021	8:30	1			x			x				x							
#7 (BG)	6/21/2021	8:35	1			x			x				x							
#8 (BG)	6/21/2021	8:40	1			x			x				x							
																			New inorganic methods	
Relinquished by: <i>Kathy Budek</i>	Date/Time: 6/22/21 2:32pm	Received by: <i>[Signature]</i>	Date/Time: 6/22/21 1:32					Turn Around Time (Check) Same Day <input type="checkbox"/> 72 Hours <input type="checkbox"/> 24 Hours <input type="checkbox"/> Standard <input checked="" type="checkbox"/> 48 Hours <input type="checkbox"/>								Notes:				
Relinquished by:	Date/Time:	Received by:	Date/Time:																	
Relinquished by:	Date/Time:	Received in Lab by:	Date/Time:					Sample Integrity: Temperature Upon Receipt: <i>18</i> Intact: Yes <input checked="" type="checkbox"/> No <input type="checkbox"/>												

741 Corporate Circle Suite I ♦ Golden, Colorado 80401  
303-277-9310 ♦ 303-374-5933 Fax

Client:	KP Kauffman		
Address:	1675 Broadway, Suite 2800		
City/State/Zip:	Denver, CO 80202		
Phone:	303-825-4822	Fax:	303-825-4825
Sampler Name:	KWS		

Project Manager:	Max Knop
E-Mail:	mknop@kpk.com; mduran@kpk.com
Project Name:	Longmont Farms Unit #5
Project Number:	

				Preservative				Matrix				Analyze For:									
Sample Description	Date Sampled	Time Sampled	Number of Containers	HCl	HNO <sub>3</sub>	None	Other (Specify)	Groundwater	Soil	Air - Canister Serial #	Other (Specify)	Table 915-1 Suite								Special Instructions	
EC	6/22/2021	10:20	3		x			x				x									
NC	6/22/2021	10:25	3		x			x				x									
F	6/22/2021	10:30	3		x			x				x									
SC	6/22/2021	10:35	3		x			x				x									
WC	6/22/2021	10:40	3		x			x				x									
																				New inorganic methods	
Relinquished by: <i>Kathy Budd</i>				Date/Time: <i>6/22/21 3:32pm</i>				Received by: <i>[Signature]</i>				Date/Time: <i>6/22/21 1432</i>				Turn Around Time (Check)				Notes:	
																Same Day <input type="checkbox"/> 72 Hours <input type="checkbox"/> 24 Hours <input type="checkbox"/> Standard <input checked="" type="checkbox"/> 48 Hours <input type="checkbox"/>					
Relinquished by:				Date/Time:				Received by:				Date/Time:				Sample Integrity: <i>18</i>					
Relinquished by:				Date/Time:				Received in Lab by:				Date/Time:				Temperature Upon Receipt:					
																Intact: Yes <input checked="" type="checkbox"/> No <input type="checkbox"/>					



2106413

## Sample Receipt Checklist

S2 Work Order \_\_\_\_\_

Client: KP Karffman Client Project ID: Longmont Farms Unit #5Shipped Via: ☐ H.D./P.U./FedEx/UPS/USPS/Other \_\_\_\_\_ Airbill #: \_\_\_\_\_Matrix (check all that apply): ☐ Air ☒ Soil/Solid ☐ Water ☐ Other: \_\_\_\_\_  
(Describe)

Temp (°C)	<u>18</u>
-----------	-----------

Thermometer ID: 61857155-K

	Yes	No	N/A	Comments (if any)
If samples require cooling, was the temperature at 4°C +/- 2°C <sup>(1)</sup> ? NOTE: If samples are delivered the same day of sampling, this requirement is met provided that there is evidence that cooling has begun.	<input checked="" type="checkbox"/>	<input type="checkbox"/>	<input type="checkbox"/>	<u>On ice.</u>
Were all samples received intact <sup>(1)</sup> ?	<input checked="" type="checkbox"/>	<input type="checkbox"/>	<input type="checkbox"/>	
Was adequate sample volume provided <sup>(1)</sup> ?	<input checked="" type="checkbox"/>	<input type="checkbox"/>	<input type="checkbox"/>	
If custody seals are present, are they intact <sup>(1)</sup> ?	<input type="checkbox"/>	<input type="checkbox"/>	<input checked="" type="checkbox"/>	
Are samples with holding times due within 48 hours sample due within 48 hours present?	<input type="checkbox"/>	<input type="checkbox"/>	<input checked="" type="checkbox"/>	
Is a chain-of-custody (COC) form present and filled out completely <sup>(1)</sup> ?	<input checked="" type="checkbox"/>	<input type="checkbox"/>	<input type="checkbox"/>	
Does the COC agree with the number and type of sample bottles received <sup>(1)</sup> ?	<input checked="" type="checkbox"/>	<input type="checkbox"/>	<input type="checkbox"/>	
Do the sample IDs on the bottle labels match the COC <sup>(1)</sup> ?	<input checked="" type="checkbox"/>	<input type="checkbox"/>	<input type="checkbox"/>	
Is the COC properly relinquished by the client w/ date and time recorded <sup>(1)</sup> ?	<input checked="" type="checkbox"/>	<input type="checkbox"/>	<input type="checkbox"/>	
For volatiles in water – is there headspace present? If yes, contact client and note in narrative.	<input type="checkbox"/>	<input type="checkbox"/>	<input checked="" type="checkbox"/>	
Are samples preserved that require preservation (excluding cooling) <sup>(1)</sup> ? Note the type of preservative in the Comments column – HCl, H2SO4, NaOH, HNO3, ect	<input type="checkbox"/>	<input type="checkbox"/>	<input checked="" type="checkbox"/>	
If samples are acid preserved for metals, is the pH ≤ 2 <sup>(1)</sup> ? Record the pH in Comments.	<input type="checkbox"/>	<input type="checkbox"/>	<input checked="" type="checkbox"/>	
If dissolved metals are requested, were samples field filtered?	<input type="checkbox"/>	<input type="checkbox"/>	<input checked="" type="checkbox"/>	

Additional Comments (if any):

<sup>(1)</sup> If NO, then contact the client before proceeding with analysis and note in case narrative.JB  
Custodian Printed Name or InitialsJohn B.  
Signature of Custodian6/22/21  
Date/Time



K.P. Kauffman  
1675 Broadway  
Denver CO, 80202

Project: Longmont Farms Unit #5

Project Number: [none]  
Project Manager: Max Knop

**Reported:**  
07/13/21 14:31

**N (#1)**  
**2106413-01 (Soil)**

**Summit Scientific**

**Volatile Organic Compounds by EPA Method 8260B**

Date Sampled: **06/21/21 08:00**

Analyte	Result	Reporting	Units	Dilution	Batch	Prepared	Analyzed	Method	Notes
		Limit							
Benzene	ND	0.0020	mg/kg	1	BEF0513	06/24/21	06/25/21	EPA 8260B	
Toluene	ND	0.0050	"	"	"	"	"	"	
Ethylbenzene	ND	0.0050	"	"	"	"	"	"	
Xylenes (total)	ND	0.010	"	"	"	"	"	"	
1,2,4-Trimethylbenzene	ND	0.0050	"	"	"	"	"	"	
1,3,5-Trimethylbenzene	ND	0.0050	"	"	"	"	"	"	
Naphthalene	ND	0.0038	"	"	"	"	"	"	
Gasoline Range Hydrocarbons	ND	0.50	"	"	"	"	"	"	

Date Sampled: **06/21/21 08:00**

Analyte	Result	Reporting	Units	Dilution	Batch	Prepared	Analyzed	Method	Notes
		Limit							
Surrogate: 1,2-Dichloroethane-d4		113 %	23-173		"	"	"	"	
Surrogate: Toluene-d8		111 %	20-170		"	"	"	"	
Surrogate: 4-Bromofluorobenzene		95.8 %	21-167		"	"	"	"	

**Extractable Petroleum Hydrocarbons by 8015**

Date Sampled: **06/21/21 08:00**

Analyte	Result	Reporting	Units	Dilution	Batch	Prepared	Analyzed	Method	Notes
		Limit							
C10-C28 (DRO)	ND	50	mg/kg	1	BEF0512	06/24/21	06/25/21	EPA 8015M	
C28-C36 (ORO)	ND	50	"	"	"	"	"	"	

Date Sampled: **06/21/21 08:00**

Analyte	Result	Reporting	Units	Dilution	Batch	Prepared	Analyzed	Method	Notes
		Limit							
Surrogate: o-Terphenyl		112 %	30-150		"	"	"	"	

**PAH by EPA Method 8270D SIM**

Summit Scientific

The results in this report apply to the samples analyzed in accordance with the chain of custody document. This analytical report must be reproduced in its entirety.





K.P. Kauffman  
1675 Broadway  
Denver CO, 80202

Project: Longmont Farms Unit #5

Project Number: [none]  
Project Manager: Max Knop

**Reported:**  
07/13/21 14:31

**N (#1)**  
**2106413-01 (Soil)**

**Summit Scientific**

**PAH by EPA Method 8270D SIM**

Date Sampled: **06/21/21 08:00**

Analyte	Result	Reporting Limit	Units	Dilution	Batch	Prepared	Analyzed	Method	Notes
Acenaphthene	ND	0.00500	mg/kg	1	BEG0109	07/07/21	07/11/21	EPA 8270D SIM	
Anthracene	ND	0.00500	"	"	"	"	"	"	
Benzo (a) anthracene	ND	0.00500	"	"	"	"	"	"	
Benzo (a) pyrene	ND	0.00500	"	"	"	"	"	"	
Benzo (b) fluoranthene	ND	0.00500	"	"	"	"	"	"	
Benzo (k) fluoranthene	ND	0.00500	"	"	"	"	"	"	
Chrysene	ND	0.00500	"	"	"	"	"	"	
Dibenz (a,h) anthracene	ND	0.00500	"	"	"	"	"	"	
Fluoranthene	ND	0.00500	"	"	"	"	"	"	
Fluorene	ND	0.00500	"	"	"	"	"	"	
Indeno (1,2,3-cd) pyrene	ND	0.00500	"	"	"	"	"	"	
Pyrene	ND	0.00500	"	"	"	"	"	"	
1-Methylnaphthalene	ND	0.00500	"	"	"	"	"	"	
2-Methylnaphthalene	ND	0.00500	"	"	"	"	"	"	

Date Sampled: **06/21/21 08:00**

Analyte	Result	Reporting Limit	Units	Dilution	Batch	Prepared	Analyzed	Method	Notes
Surrogate: 2-Methylnaphthalene-d10		47.7 %	40-150		"	"	"	"	
Surrogate: Fluoranthene-d10		59.2 %	40-150		"	"	"	"	

**Total Metals by EPA 6020B Hot Water Soluble Extraction**

Date Sampled: **06/21/21 08:00**

Analyte	Result	Reporting Limit	Units	Dilution	Batch	Prepared	Analyzed	Method	Notes
<b>Boron</b>	<b>0.0646</b>	0.0100	mg/L	1	BEF0586	06/29/21	06/30/21	EPA 6020B	

**Total Metals by EPA 6020B**

Date Sampled: **06/21/21 08:00**

Analyte	Result	Reporting Limit	Units	Dilution	Batch	Prepared	Analyzed	Method	Notes
---------	--------	-----------------	-------	----------	-------	----------	----------	--------	-------

Summit Scientific

The results in this report apply to the samples analyzed in accordance with the chain of custody document. This analytical report must be reproduced in its entirety.



K.P. Kauffman  
1675 Broadway  
Denver CO, 80202

Project: Longmont Farms Unit #5

Project Number: [none]  
Project Manager: Max Knop

**Reported:**  
07/13/21 14:31

**N (#1)**  
**2106413-01 (Soil)**

**Summit Scientific**

**Total Metals by EPA 6020B**

Arsenic	2.96	0.207	mg/kg dry	1	BEF0531	06/25/21	06/25/21	EPA 6020B
Barium	87.5	0.414	"	"	"	"	"	"
Cadmium	ND	0.207	"	"	"	"	"	"
Copper	9.07	0.414	"	"	"	"	"	"
Lead	6.68	0.207	"	"	"	"	"	"
Nickel	9.38	0.414	"	"	"	"	"	"
Selenium	0.377	0.269	"	"	"	"	"	"
Silver	0.0356	0.0207	"	"	"	"	"	"
Zinc	31.8	0.414	"	"	"	"	"	"

**Hexavalent Chromium by EPA Method 7196**

Date Sampled: **06/21/21 08:00**

Analyte	Result	Reporting Limit	Units	Dilution	Batch	Prepared	Analyzed	Method	Notes
Chromium, Hexavalent	ND	0.30	mg/kg dry	1	BEF0523	06/24/21	06/24/21	EPA 7196A	

**Soluble Nutrients by EPA 6020/USDA60 6(2) - Saturated Paste Extraction**

Date Sampled: **06/21/21 08:00**

Analyte	Result	Reporting Limit	Units	Dilution	Batch	Prepared	Analyzed	Method	Notes
Calcium	88.2	0.0517	mg/L dry	1	BEF0534	06/25/21	06/28/21	EPA 6020B	
Magnesium	22.1	0.0517	"	"	"	"	"	"	
Sodium	52.1	0.0517	"	"	"	"	"	"	

**Calculated Analysis**

Date Sampled: **06/21/21 08:00**

Analyte	Result	Reporting Limit	Units	Dilution	Batch	Prepared	Analyzed	Method	Notes
Sodium Adsorption Ratio	1.29	0.00100	units	1	BEF0579	06/29/21	06/29/21	Calculation	

**Physical Parameters by APHA/ASTM/EPA Methods**

Date Sampled: **06/21/21 08:00**

Analyte	Result	Reporting Limit	Units	Dilution	Batch	Prepared	Analyzed	Method	Notes
---------	--------	-----------------	-------	----------	-------	----------	----------	--------	-------

Summit Scientific

*The results in this report apply to the samples analyzed in accordance with the chain of custody document. This analytical report must be reproduced in its entirety.*





K.P. Kauffman  
1675 Broadway  
Denver CO, 80202

Project: Longmont Farms Unit #5

Project Number: [none]  
Project Manager: Max Knop

**Reported:**  
07/13/21 14:31

**N (#1)**  
**2106413-01 (Soil)**

**Summit Scientific**

**Physical Parameters by APHA/ASTM/EPA Methods**

% Solids	96.7	%	1	BEF0515	06/24/21	06/28/21	Calculation
----------	------	---	---	---------	----------	----------	-------------

**Specific Conductance by EPA Method 120.1, Saturated Paste Extraction**

Date Sampled: **06/21/21 08:00**

Analyte	Result	Reporting Limit	Units	Dilution	Batch	Prepared	Analyzed	Method	Notes
Specific Conductance (EC)	<b>0.864</b>	0.0100	mmhos/cm	1	BEF0556	06/28/21	06/28/21	EPA 120.1	

**Physical Parameters by APHA/ASTM/EPA Methods, Saturated Paste Extraction**

Date Sampled: **06/21/21 08:00**

Analyte	Result	Reporting Limit	Units	Dilution	Batch	Prepared	Analyzed	Method	Notes
pH	<b>8.12</b>		pH Units	1	BEF0555	06/28/21	06/28/21	EPA 9045D	

Summit Scientific

*The results in this report apply to the samples analyzed in accordance with the chain of custody document. This analytical report must be reproduced in its entirety.*



K.P. Kauffman  
1675 Broadway  
Denver CO, 80202

Project: Longmont Farms Unit #5

Project Number: [none]  
Project Manager: Max Knop

**Reported:**  
07/13/21 14:31

**E (#2)**  
**2106413-02 (Soil)**

**Summit Scientific**

**Volatile Organic Compounds by EPA Method 8260B**

Date Sampled: **06/21/21 08:05**

Analyte	Result	Reporting	Units	Dilution	Batch	Prepared	Analyzed	Method	Notes
		Limit							
Benzene	ND	0.0020	mg/kg	1	BEF0513	06/24/21	06/25/21	EPA 8260B	
Toluene	ND	0.0050	"	"	"	"	"	"	
Ethylbenzene	ND	0.0050	"	"	"	"	"	"	
Xylenes (total)	ND	0.010	"	"	"	"	"	"	
1,2,4-Trimethylbenzene	ND	0.0050	"	"	"	"	"	"	
1,3,5-Trimethylbenzene	ND	0.0050	"	"	"	"	"	"	
Naphthalene	ND	0.0038	"	"	"	"	"	"	
Gasoline Range Hydrocarbons	ND	0.50	"	"	"	"	"	"	

Date Sampled: **06/21/21 08:05**

Analyte	Result	Reporting	Units	Dilution	Batch	Prepared	Analyzed	Method	Notes
		Limit							
Surrogate: 1,2-Dichloroethane-d4		110 %	23-173		"	"	"	"	
Surrogate: Toluene-d8		109 %	20-170		"	"	"	"	
Surrogate: 4-Bromofluorobenzene		94.0 %	21-167		"	"	"	"	

**Extractable Petroleum Hydrocarbons by 8015**

Date Sampled: **06/21/21 08:05**

Analyte	Result	Reporting	Units	Dilution	Batch	Prepared	Analyzed	Method	Notes
		Limit							
C10-C28 (DRO)	ND	50	mg/kg	1	BEF0512	06/24/21	06/25/21	EPA 8015M	
C28-C36 (ORO)	ND	50	"	"	"	"	"	"	

Date Sampled: **06/21/21 08:05**

Analyte	Result	Reporting	Units	Dilution	Batch	Prepared	Analyzed	Method	Notes
		Limit							
Surrogate: o-Terphenyl		108 %	30-150		"	"	"	"	

**PAH by EPA Method 8270D SIM**

Summit Scientific

The results in this report apply to the samples analyzed in accordance with the chain of custody document. This analytical report must be reproduced in its entirety.





K.P. Kauffman  
1675 Broadway  
Denver CO, 80202

Project: Longmont Farms Unit #5

Project Number: [none]  
Project Manager: Max Knop

**Reported:**  
07/13/21 14:31

**E (#2)**  
**2106413-02 (Soil)**

**Summit Scientific**

**PAH by EPA Method 8270D SIM**

Date Sampled: **06/21/21 08:05**

Analyte	Result	Reporting Limit	Units	Dilution	Batch	Prepared	Analyzed	Method	Notes
Acenaphthene	ND	0.00500	mg/kg	1	BEG0109	07/07/21	07/11/21	EPA 8270D SIM	
Anthracene	ND	0.00500	"	"	"	"	"	"	
Benzo (a) anthracene	ND	0.00500	"	"	"	"	"	"	
Benzo (a) pyrene	ND	0.00500	"	"	"	"	"	"	
Benzo (b) fluoranthene	ND	0.00500	"	"	"	"	"	"	
Benzo (k) fluoranthene	ND	0.00500	"	"	"	"	"	"	
Chrysene	ND	0.00500	"	"	"	"	"	"	
Dibenz (a,h) anthracene	ND	0.00500	"	"	"	"	"	"	
Fluoranthene	ND	0.00500	"	"	"	"	"	"	
Fluorene	ND	0.00500	"	"	"	"	"	"	
Indeno (1,2,3-cd) pyrene	ND	0.00500	"	"	"	"	"	"	
Pyrene	ND	0.00500	"	"	"	"	"	"	
1-Methylnaphthalene	ND	0.00500	"	"	"	"	"	"	
2-Methylnaphthalene	ND	0.00500	"	"	"	"	"	"	

Date Sampled: **06/21/21 08:05**

Analyte	Result	Reporting Limit	Units	Dilution	Batch	Prepared	Analyzed	Method	Notes
Surrogate: 2-Methylnaphthalene-d10		46.9 %	40-150		"	"	"	"	
Surrogate: Fluoranthene-d10		59.8 %	40-150		"	"	"	"	

**Total Metals by EPA 6020B Hot Water Soluble Extraction**

Date Sampled: **06/21/21 08:05**

Analyte	Result	Reporting Limit	Units	Dilution	Batch	Prepared	Analyzed	Method	Notes
<b>Boron</b>	<b>0.0688</b>	0.0100	mg/L	1	BEF0586	06/29/21	06/30/21	EPA 6020B	

**Total Metals by EPA 6020B**

Date Sampled: **06/21/21 08:05**

Analyte	Result	Reporting Limit	Units	Dilution	Batch	Prepared	Analyzed	Method	Notes
---------	--------	-----------------	-------	----------	-------	----------	----------	--------	-------

Summit Scientific

The results in this report apply to the samples analyzed in accordance with the chain of custody document. This analytical report must be reproduced in its entirety.



K.P. Kauffman  
1675 Broadway  
Denver CO, 80202

Project: Longmont Farms Unit #5

Project Number: [none]  
Project Manager: Max Knop

**Reported:**  
07/13/21 14:31

**E (#2)**  
**2106413-02 (Soil)**

**Summit Scientific**

**Total Metals by EPA 6020B**

Arsenic	2.88	0.215	mg/kg dry	1	BEF0531	06/25/21	06/25/21	EPA 6020B
Barium	86.2	0.431	"	"	"	"	"	"
Cadmium	ND	0.215	"	"	"	"	"	"
Copper	8.64	0.431	"	"	"	"	"	"
Lead	6.46	0.215	"	"	"	"	"	"
Nickel	9.14	0.431	"	"	"	"	"	"
Selenium	0.432	0.280	"	"	"	"	"	"
Silver	0.0320	0.0215	"	"	"	"	"	"
Zinc	37.4	0.431	"	"	"	"	"	"

**Hexavalent Chromium by EPA Method 7196**

Date Sampled: **06/21/21 08:05**

Analyte	Result	Reporting Limit	Units	Dilution	Batch	Prepared	Analyzed	Method	Notes
Chromium, Hexavalent	ND	0.30	mg/kg dry	1	BEF0523	06/24/21	06/24/21	EPA 7196A	

**Soluble Nutrients by EPA 6020/USDA60 6(2) - Saturated Paste Extraction**

Date Sampled: **06/21/21 08:05**

Analyte	Result	Reporting Limit	Units	Dilution	Batch	Prepared	Analyzed	Method	Notes
Calcium	32.1	0.0538	mg/L dry	1	BEF0534	06/25/21	06/28/21	EPA 6020B	
Magnesium	7.53	0.0538	"	"	"	"	"	"	
Sodium	16.5	0.0538	"	"	"	"	"	"	

**Calculated Analysis**

Date Sampled: **06/21/21 08:05**

Analyte	Result	Reporting Limit	Units	Dilution	Batch	Prepared	Analyzed	Method	Notes
Sodium Adsorption Ratio	0.681	0.00100	units	1	BEF0579	06/29/21	06/29/21	Calculation	

**Physical Parameters by APHA/ASTM/EPA Methods**

Date Sampled: **06/21/21 08:05**

Analyte	Result	Reporting Limit	Units	Dilution	Batch	Prepared	Analyzed	Method	Notes
---------	--------	-----------------	-------	----------	-------	----------	----------	--------	-------

Summit Scientific

*The results in this report apply to the samples analyzed in accordance with the chain of custody document. This analytical report must be reproduced in its entirety.*





K.P. Kauffman  
1675 Broadway  
Denver CO, 80202

Project: Longmont Farms Unit #5

Project Number: [none]  
Project Manager: Max Knop

**Reported:**  
07/13/21 14:31

**E (#2)**  
**2106413-02 (Soil)**

**Summit Scientific**

**Physical Parameters by APHA/ASTM/EPA Methods**

% Solids	92.9	%	1	BEF0515	06/24/21	06/28/21	Calculation
----------	------	---	---	---------	----------	----------	-------------

**Specific Conductance by EPA Method 120.1, Saturated Paste Extraction**

Date Sampled: **06/21/21 08:05**

Analyte	Result	Reporting Limit	Units	Dilution	Batch	Prepared	Analyzed	Method	Notes
Specific Conductance (EC)	0.311	0.0100	mmhos/cm	1	BEF0556	06/28/21	06/28/21	EPA 120.1	

**Physical Parameters by APHA/ASTM/EPA Methods, Saturated Paste Extraction**

Date Sampled: **06/21/21 08:05**

Analyte	Result	Reporting Limit	Units	Dilution	Batch	Prepared	Analyzed	Method	Notes
pH	8.27		pH Units	1	BEF0555	06/28/21	06/28/21	EPA 9045D	

Summit Scientific

*The results in this report apply to the samples analyzed in accordance with the chain of custody document. This analytical report must be reproduced in its entirety.*



K.P. Kauffman  
1675 Broadway  
Denver CO, 80202

Project: Longmont Farms Unit #5

Project Number: [none]  
Project Manager: Max Knop

**Reported:**  
07/13/21 14:31

**S (#3)**  
**2106413-03 (Soil)**

**Summit Scientific**

**Volatile Organic Compounds by EPA Method 8260B**

Date Sampled: **06/21/21 08:10**

Analyte	Result	Reporting	Units	Dilution	Batch	Prepared	Analyzed	Method	Notes
		Limit							
Benzene	ND	0.0020	mg/kg	1	BEF0513	06/24/21	06/25/21	EPA 8260B	
Toluene	ND	0.0050	"	"	"	"	"	"	
Ethylbenzene	ND	0.0050	"	"	"	"	"	"	
Xylenes (total)	ND	0.010	"	"	"	"	"	"	
1,2,4-Trimethylbenzene	ND	0.0050	"	"	"	"	"	"	
1,3,5-Trimethylbenzene	ND	0.0050	"	"	"	"	"	"	
Naphthalene	ND	0.0038	"	"	"	"	"	"	
Gasoline Range Hydrocarbons	ND	0.50	"	"	"	"	"	"	

Date Sampled: **06/21/21 08:10**

Analyte	Result	Reporting	Units	Dilution	Batch	Prepared	Analyzed	Method	Notes
		Limit							
Surrogate: 1,2-Dichloroethane-d4		119 %	23-173		"	"	"	"	
Surrogate: Toluene-d8		112 %	20-170		"	"	"	"	
Surrogate: 4-Bromofluorobenzene		97.4 %	21-167		"	"	"	"	

**Extractable Petroleum Hydrocarbons by 8015**

Date Sampled: **06/21/21 08:10**

Analyte	Result	Reporting	Units	Dilution	Batch	Prepared	Analyzed	Method	Notes
		Limit							
C10-C28 (DRO)	ND	50	mg/kg	1	BEF0512	06/24/21	06/25/21	EPA 8015M	
C28-C36 (ORO)	ND	50	"	"	"	"	"	"	

Date Sampled: **06/21/21 08:10**

Analyte	Result	Reporting	Units	Dilution	Batch	Prepared	Analyzed	Method	Notes
		Limit							
Surrogate: o-Terphenyl		107 %	30-150		"	"	"	"	

**PAH by EPA Method 8270D SIM**

Summit Scientific

The results in this report apply to the samples analyzed in accordance with the chain of custody document. This analytical report must be reproduced in its entirety.





K.P. Kauffman  
1675 Broadway  
Denver CO, 80202

Project: Longmont Farms Unit #5

Project Number: [none]  
Project Manager: Max Knop

**Reported:**  
07/13/21 14:31

**S (#3)**  
**2106413-03 (Soil)**

**Summit Scientific**

**PAH by EPA Method 8270D SIM**

Date Sampled: **06/21/21 08:10**

Analyte	Result	Reporting Limit	Units	Dilution	Batch	Prepared	Analyzed	Method	Notes
Acenaphthene	ND	0.00500	mg/kg	1	BEG0109	07/07/21	07/11/21	EPA 8270D SIM	
Anthracene	ND	0.00500	"	"	"	"	"	"	
Benzo (a) anthracene	ND	0.00500	"	"	"	"	"	"	
Benzo (a) pyrene	ND	0.00500	"	"	"	"	"	"	
Benzo (b) fluoranthene	ND	0.00500	"	"	"	"	"	"	
Benzo (k) fluoranthene	ND	0.00500	"	"	"	"	"	"	
Chrysene	ND	0.00500	"	"	"	"	"	"	
Dibenz (a,h) anthracene	ND	0.00500	"	"	"	"	"	"	
Fluoranthene	ND	0.00500	"	"	"	"	"	"	
Fluorene	ND	0.00500	"	"	"	"	"	"	
Indeno (1,2,3-cd) pyrene	ND	0.00500	"	"	"	"	"	"	
Pyrene	ND	0.00500	"	"	"	"	"	"	
1-Methylnaphthalene	ND	0.00500	"	"	"	"	"	"	
2-Methylnaphthalene	ND	0.00500	"	"	"	"	"	"	

Date Sampled: **06/21/21 08:10**

Analyte	Result	Reporting Limit	Units	Dilution	Batch	Prepared	Analyzed	Method	Notes
Surrogate: 2-Methylnaphthalene-d10		53.2 %	40-150		"	"	"	"	
Surrogate: Fluoranthene-d10		62.2 %	40-150		"	"	"	"	

**Total Metals by EPA 6020B Hot Water Soluble Extraction**

Date Sampled: **06/21/21 08:10**

Analyte	Result	Reporting Limit	Units	Dilution	Batch	Prepared	Analyzed	Method	Notes
<b>Boron</b>	<b>0.0771</b>	0.0100	mg/L	1	BEF0586	06/29/21	06/30/21	EPA 6020B	

**Total Metals by EPA 6020B**

Date Sampled: **06/21/21 08:10**

Analyte	Result	Reporting Limit	Units	Dilution	Batch	Prepared	Analyzed	Method	Notes
---------	--------	-----------------	-------	----------	-------	----------	----------	--------	-------

Summit Scientific

The results in this report apply to the samples analyzed in accordance with the chain of custody document. This analytical report must be reproduced in its entirety.



K.P. Kauffman  
1675 Broadway  
Denver CO, 80202

Project: Longmont Farms Unit #5

Project Number: [none]  
Project Manager: Max Knop

**Reported:**  
07/13/21 14:31

**S (#3)**  
**2106413-03 (Soil)**

**Summit Scientific**

**Total Metals by EPA 6020B**

Arsenic	2.70	0.213	mg/kg dry	1	BEF0531	06/25/21	06/25/21	EPA 6020B
Barium	99.4	0.425	"	"	"	"	"	"
Cadmium	ND	0.213	"	"	"	"	"	"
Copper	9.08	0.425	"	"	"	"	"	"
Lead	8.02	0.213	"	"	"	"	"	"
Nickel	9.55	0.425	"	"	"	"	"	"
Selenium	0.516	0.276	"	"	"	"	"	"
Silver	0.0383	0.0213	"	"	"	"	"	"
Zinc	33.3	0.425	"	"	"	"	"	"

**Hexavalent Chromium by EPA Method 7196**

Date Sampled: **06/21/21 08:10**

Analyte	Result	Reporting Limit	Units	Dilution	Batch	Prepared	Analyzed	Method	Notes
Chromium, Hexavalent	ND	0.30	mg/kg dry	1	BEF0523	06/24/21	06/24/21	EPA 7196A	

**Soluble Nutrients by EPA 6020/USDA60 6(2) - Saturated Paste Extraction**

Date Sampled: **06/21/21 08:10**

Analyte	Result	Reporting Limit	Units	Dilution	Batch	Prepared	Analyzed	Method	Notes
Calcium	51.5	0.0532	mg/L dry	1	BEF0534	06/25/21	06/29/21	EPA 6020B	
Magnesium	16.4	0.0532	"	"	"	"	"	"	
Sodium	28.1	0.0532	"	"	"	"	"	"	

**Calculated Analysis**

Date Sampled: **06/21/21 08:10**

Analyte	Result	Reporting Limit	Units	Dilution	Batch	Prepared	Analyzed	Method	Notes
Sodium Adsorption Ratio	0.873	0.00100	units	1	BEF0579	06/29/21	06/29/21	Calculation	

**Physical Parameters by APHA/ASTM/EPA Methods**

Date Sampled: **06/21/21 08:10**

Analyte	Result	Reporting Limit	Units	Dilution	Batch	Prepared	Analyzed	Method	Notes
---------	--------	-----------------	-------	----------	-------	----------	----------	--------	-------

Summit Scientific

*The results in this report apply to the samples analyzed in accordance with the chain of custody document. This analytical report must be reproduced in its entirety.*





K.P. Kauffman  
1675 Broadway  
Denver CO, 80202

Project: Longmont Farms Unit #5

Project Number: [none]  
Project Manager: Max Knop

**Reported:**  
07/13/21 14:31

**S (#3)**  
**2106413-03 (Soil)**

**Summit Scientific**

**Physical Parameters by APHA/ASTM/EPA Methods**

% Solids	94.1	%	1	BEF0515	06/24/21	06/28/21	Calculation
----------	------	---	---	---------	----------	----------	-------------

**Specific Conductance by EPA Method 120.1, Saturated Paste Extraction**

Date Sampled: **06/21/21 08:10**

Analyte	Result	Reporting Limit	Units	Dilution	Batch	Prepared	Analyzed	Method	Notes
Specific Conductance (EC)	0.563	0.0100	mmhos/cm	1	BEF0556	06/28/21	06/28/21	EPA 120.1	

**Physical Parameters by APHA/ASTM/EPA Methods, Saturated Paste Extraction**

Date Sampled: **06/21/21 08:10**

Analyte	Result	Reporting Limit	Units	Dilution	Batch	Prepared	Analyzed	Method	Notes
pH	8.14		pH Units	1	BEF0555	06/28/21	06/28/21	EPA 9045D	

Summit Scientific

*The results in this report apply to the samples analyzed in accordance with the chain of custody document. This analytical report must be reproduced in its entirety.*



K.P. Kauffman  
1675 Broadway  
Denver CO, 80202

Project: Longmont Farms Unit #5

Project Number: [none]  
Project Manager: Max Knop

**Reported:**  
07/13/21 14:31

**W (#4)**  
**2106413-04 (Soil)**

**Summit Scientific**

**Volatile Organic Compounds by EPA Method 8260B**

Date Sampled: **06/21/21 08:15**

Analyte	Result	Reporting	Units	Dilution	Batch	Prepared	Analyzed	Method	Notes
		Limit							
Benzene	ND	0.0020	mg/kg	1	BEF0513	06/24/21	06/25/21	EPA 8260B	
Toluene	ND	0.0050	"	"	"	"	"	"	
Ethylbenzene	ND	0.0050	"	"	"	"	"	"	
Xylenes (total)	ND	0.010	"	"	"	"	"	"	
1,2,4-Trimethylbenzene	ND	0.0050	"	"	"	"	"	"	
1,3,5-Trimethylbenzene	ND	0.0050	"	"	"	"	"	"	
Naphthalene	ND	0.0038	"	"	"	"	"	"	
Gasoline Range Hydrocarbons	ND	0.50	"	"	"	"	"	"	

Date Sampled: **06/21/21 08:15**

Analyte	Result	Reporting	Units	Dilution	Batch	Prepared	Analyzed	Method	Notes
		Limit							
Surrogate: 1,2-Dichloroethane-d4		123 %	23-173		"	"	"	"	
Surrogate: Toluene-d8		107 %	20-170		"	"	"	"	
Surrogate: 4-Bromofluorobenzene		96.5 %	21-167		"	"	"	"	

**Extractable Petroleum Hydrocarbons by 8015**

Date Sampled: **06/21/21 08:15**

Analyte	Result	Reporting	Units	Dilution	Batch	Prepared	Analyzed	Method	Notes
		Limit							
C10-C28 (DRO)	ND	50	mg/kg	1	BEF0512	06/24/21	06/25/21	EPA 8015M	
C28-C36 (ORO)	ND	50	"	"	"	"	"	"	

Date Sampled: **06/21/21 08:15**

Analyte	Result	Reporting	Units	Dilution	Batch	Prepared	Analyzed	Method	Notes
		Limit							
Surrogate: o-Terphenyl		108 %	30-150		"	"	"	"	

**PAH by EPA Method 8270D SIM**

Summit Scientific

The results in this report apply to the samples analyzed in accordance with the chain of custody document. This analytical report must be reproduced in its entirety.





K.P. Kauffman  
1675 Broadway  
Denver CO, 80202

Project: Longmont Farms Unit #5

Project Number: [none]  
Project Manager: Max Knop

**Reported:**  
07/13/21 14:31

**W (#4)**  
**2106413-04 (Soil)**

**Summit Scientific**

**PAH by EPA Method 8270D SIM**

Date Sampled: **06/21/21 08:15**

Analyte	Result	Reporting Limit	Units	Dilution	Batch	Prepared	Analyzed	Method	Notes
Acenaphthene	ND	0.00500	mg/kg	1	BEG0109	07/07/21	07/11/21	EPA 8270D SIM	
Anthracene	ND	0.00500	"	"	"	"	"	"	
Benzo (a) anthracene	ND	0.00500	"	"	"	"	"	"	
Benzo (a) pyrene	ND	0.00500	"	"	"	"	"	"	
Benzo (b) fluoranthene	ND	0.00500	"	"	"	"	"	"	
Benzo (k) fluoranthene	ND	0.00500	"	"	"	"	"	"	
Chrysene	ND	0.00500	"	"	"	"	"	"	
Dibenz (a,h) anthracene	ND	0.00500	"	"	"	"	"	"	
Fluoranthene	ND	0.00500	"	"	"	"	"	"	
Fluorene	ND	0.00500	"	"	"	"	"	"	
Indeno (1,2,3-cd) pyrene	ND	0.00500	"	"	"	"	"	"	
Pyrene	ND	0.00500	"	"	"	"	"	"	
1-Methylnaphthalene	ND	0.00500	"	"	"	"	"	"	
2-Methylnaphthalene	ND	0.00500	"	"	"	"	"	"	

Date Sampled: **06/21/21 08:15**

Analyte	Result	Reporting Limit	Units	Dilution	Batch	Prepared	Analyzed	Method	Notes
Surrogate: 2-Methylnaphthalene-d10		48.7 %	40-150		"	"	"	"	
Surrogate: Fluoranthene-d10		58.3 %	40-150		"	"	"	"	

**Total Metals by EPA 6020B Hot Water Soluble Extraction**

Date Sampled: **06/21/21 08:15**

Analyte	Result	Reporting Limit	Units	Dilution	Batch	Prepared	Analyzed	Method	Notes
<b>Boron</b>	<b>0.0234</b>	0.0100	mg/L	1	BEF0586	06/29/21	06/30/21	EPA 6020B	

**Total Metals by EPA 6020B**

Date Sampled: **06/21/21 08:15**

Analyte	Result	Reporting Limit	Units	Dilution	Batch	Prepared	Analyzed	Method	Notes
---------	--------	-----------------	-------	----------	-------	----------	----------	--------	-------

Summit Scientific

The results in this report apply to the samples analyzed in accordance with the chain of custody document. This analytical report must be reproduced in its entirety.



K.P. Kauffman  
1675 Broadway  
Denver CO, 80202

Project: Longmont Farms Unit #5

Project Number: [none]  
Project Manager: Max Knop

**Reported:**  
07/13/21 14:31

**W (#4)**  
**2106413-04 (Soil)**

**Summit Scientific**

**Total Metals by EPA 6020B**

Arsenic	2.64	0.210	mg/kg dry	1	BEF0531	06/25/21	06/25/21	EPA 6020B
Barium	110	0.421	"	"	"	"	"	"
Cadmium	ND	0.210	"	"	"	"	"	"
Copper	10.1	0.421	"	"	"	"	"	"
Lead	7.70	0.210	"	"	"	"	"	"
Nickel	10.2	0.421	"	"	"	"	"	"
Selenium	0.531	0.274	"	"	"	"	"	"
Silver	0.0408	0.0210	"	"	"	"	"	"
Zinc	33.3	0.421	"	"	"	"	"	"

**Hexavalent Chromium by EPA Method 7196**

Date Sampled: **06/21/21 08:15**

Analyte	Result	Reporting Limit	Units	Dilution	Batch	Prepared	Analyzed	Method	Notes
Chromium, Hexavalent	ND	0.30	mg/kg dry	1	BEF0523	06/24/21	06/24/21	EPA 7196A	

**Soluble Nutrients by EPA 6020/USDA60 6(2) - Saturated Paste Extraction**

Date Sampled: **06/21/21 08:15**

Analyte	Result	Reporting Limit	Units	Dilution	Batch	Prepared	Analyzed	Method	Notes
Calcium	26.8	0.0526	mg/L dry	1	BEF0534	06/25/21	06/29/21	EPA 6020B	
Magnesium	7.23	0.0526	"	"	"	"	"	"	
Sodium	14.4	0.0526	"	"	"	"	"	"	

**Calculated Analysis**

Date Sampled: **06/21/21 08:15**

Analyte	Result	Reporting Limit	Units	Dilution	Batch	Prepared	Analyzed	Method	Notes
Sodium Adsorption Ratio	0.637	0.00100	units	1	BEF0579	06/29/21	06/29/21	Calculation	

**Physical Parameters by APHA/ASTM/EPA Methods**

Date Sampled: **06/21/21 08:15**

Analyte	Result	Reporting Limit	Units	Dilution	Batch	Prepared	Analyzed	Method	Notes
---------	--------	-----------------	-------	----------	-------	----------	----------	--------	-------

Summit Scientific

*The results in this report apply to the samples analyzed in accordance with the chain of custody document. This analytical report must be reproduced in its entirety.*





K.P. Kauffman  
1675 Broadway  
Denver CO, 80202

Project: Longmont Farms Unit #5

Project Number: [none]  
Project Manager: Max Knop

**Reported:**  
07/13/21 14:31

**W (#4)**  
**2106413-04 (Soil)**

**Summit Scientific**

**Physical Parameters by APHA/ASTM/EPA Methods**

% Solids	95.0	%	1	BEF0515	06/24/21	06/28/21	Calculation
----------	------	---	---	---------	----------	----------	-------------

**Specific Conductance by EPA Method 120.1, Saturated Paste Extraction**

Date Sampled: **06/21/21 08:15**

Analyte	Result	Reporting Limit	Units	Dilution	Batch	Prepared	Analyzed	Method	Notes
Specific Conductance (EC)	0.264	0.0100	mmhos/cm	1	BEF0556	06/28/21	06/28/21	EPA 120.1	

**Physical Parameters by APHA/ASTM/EPA Methods, Saturated Paste Extraction**

Date Sampled: **06/21/21 08:15**

Analyte	Result	Reporting Limit	Units	Dilution	Batch	Prepared	Analyzed	Method	Notes
pH	8.32		pH Units	1	BEF0555	06/28/21	06/28/21	EPA 9045D	

Summit Scientific

*The results in this report apply to the samples analyzed in accordance with the chain of custody document. This analytical report must be reproduced in its entirety.*



K.P. Kauffman  
1675 Broadway  
Denver CO, 80202

Project: Longmont Farms Unit #5

Project Number: [none]  
Project Manager: Max Knop

**Reported:**  
07/13/21 14:31

**F (#5)**  
**2106413-05 (Soil)**

**Summit Scientific**

**Volatile Organic Compounds by EPA Method 8260B**

Date Sampled: **06/21/21 08:20**

Analyte	Result	Reporting	Units	Dilution	Batch	Prepared	Analyzed	Method	Notes
		Limit							
Benzene	ND	0.0020	mg/kg	1	BEF0513	06/24/21	06/25/21	EPA 8260B	
Toluene	ND	0.0050	"	"	"	"	"	"	
Ethylbenzene	ND	0.0050	"	"	"	"	"	"	
Xylenes (total)	ND	0.010	"	"	"	"	"	"	
1,2,4-Trimethylbenzene	ND	0.0050	"	"	"	"	"	"	
1,3,5-Trimethylbenzene	ND	0.0050	"	"	"	"	"	"	
Naphthalene	ND	0.0038	"	"	"	"	"	"	
Gasoline Range Hydrocarbons	ND	0.50	"	"	"	"	"	"	

Date Sampled: **06/21/21 08:20**

Analyte	Result	Reporting	Units	Dilution	Batch	Prepared	Analyzed	Method	Notes
		Limit							
Surrogate: 1,2-Dichloroethane-d4		121 %	23-173		"	"	"	"	
Surrogate: Toluene-d8		106 %	20-170		"	"	"	"	
Surrogate: 4-Bromofluorobenzene		95.9 %	21-167		"	"	"	"	

**Extractable Petroleum Hydrocarbons by 8015**

Date Sampled: **06/21/21 08:20**

Analyte	Result	Reporting	Units	Dilution	Batch	Prepared	Analyzed	Method	Notes
		Limit							
C10-C28 (DRO)	ND	50	mg/kg	1	BEF0512	06/24/21	06/25/21	EPA 8015M	
C28-C36 (ORO)	ND	50	"	"	"	"	"	"	

Date Sampled: **06/21/21 08:20**

Analyte	Result	Reporting	Units	Dilution	Batch	Prepared	Analyzed	Method	Notes
		Limit							
Surrogate: o-Terphenyl		106 %	30-150		"	"	"	"	

**PAH by EPA Method 8270D SIM**

Summit Scientific

The results in this report apply to the samples analyzed in accordance with the chain of custody document. This analytical report must be reproduced in its entirety.





K.P. Kauffman  
1675 Broadway  
Denver CO, 80202

Project: Longmont Farms Unit #5

Project Number: [none]  
Project Manager: Max Knop

**Reported:**  
07/13/21 14:31

**F (#5)**  
**2106413-05 (Soil)**

**Summit Scientific**

**PAH by EPA Method 8270D SIM**

Date Sampled: **06/21/21 08:20**

Analyte	Result	Reporting Limit	Units	Dilution	Batch	Prepared	Analyzed	Method	Notes
Acenaphthene	ND	0.00500	mg/kg	1	BEG0109	07/07/21	07/11/21	EPA 8270D SIM	
Anthracene	ND	0.00500	"	"	"	"	"	"	
Benzo (a) anthracene	ND	0.00500	"	"	"	"	"	"	
Benzo (a) pyrene	ND	0.00500	"	"	"	"	"	"	
Benzo (b) fluoranthene	ND	0.00500	"	"	"	"	"	"	
Benzo (k) fluoranthene	ND	0.00500	"	"	"	"	"	"	
Chrysene	ND	0.00500	"	"	"	"	"	"	
Dibenz (a,h) anthracene	ND	0.00500	"	"	"	"	"	"	
Fluoranthene	ND	0.00500	"	"	"	"	"	"	
Fluorene	ND	0.00500	"	"	"	"	"	"	
Indeno (1,2,3-cd) pyrene	ND	0.00500	"	"	"	"	"	"	
Pyrene	ND	0.00500	"	"	"	"	"	"	
1-Methylnaphthalene	ND	0.00500	"	"	"	"	"	"	
2-Methylnaphthalene	ND	0.00500	"	"	"	"	"	"	

Date Sampled: **06/21/21 08:20**

Analyte	Result	Reporting Limit	Units	Dilution	Batch	Prepared	Analyzed	Method	Notes
Surrogate: 2-Methylnaphthalene-d10		51.1 %	40-150		"	"	"	"	
Surrogate: Fluoranthene-d10		66.8 %	40-150		"	"	"	"	

**Total Metals by EPA 6020B Hot Water Soluble Extraction**

Date Sampled: **06/21/21 08:20**

Analyte	Result	Reporting Limit	Units	Dilution	Batch	Prepared	Analyzed	Method	Notes
<b>Boron</b>	<b>0.0295</b>	0.0100	mg/L	1	BEF0586	06/29/21	06/30/21	EPA 6020B	

**Total Metals by EPA 6020B**

Date Sampled: **06/21/21 08:20**

Analyte	Result	Reporting Limit	Units	Dilution	Batch	Prepared	Analyzed	Method	Notes
---------	--------	-----------------	-------	----------	-------	----------	----------	--------	-------

Summit Scientific

The results in this report apply to the samples analyzed in accordance with the chain of custody document. This analytical report must be reproduced in its entirety.



K.P. Kauffman  
1675 Broadway  
Denver CO, 80202

Project: Longmont Farms Unit #5

Project Number: [none]  
Project Manager: Max Knop

**Reported:**  
07/13/21 14:31

**F (#5)**  
**2106413-05 (Soil)**

**Summit Scientific**

**Total Metals by EPA 6020B**

Arsenic	2.69	0.217	mg/kg dry	1	BEF0531	06/25/21	06/25/21	EPA 6020B
Barium	105	0.435	"	"	"	"	"	"
Cadmium	ND	0.217	"	"	"	"	"	"
Copper	9.70	0.435	"	"	"	"	"	"
Lead	8.03	0.217	"	"	"	"	"	"
Nickel	9.66	0.435	"	"	"	"	"	"
Selenium	0.480	0.282	"	"	"	"	"	"
Silver	0.0418	0.0217	"	"	"	"	"	"
Zinc	33.4	0.435	"	"	"	"	"	"

**Hexavalent Chromium by EPA Method 7196**

Date Sampled: **06/21/21 08:20**

Analyte	Result	Reporting Limit	Units	Dilution	Batch	Prepared	Analyzed	Method	Notes
Chromium, Hexavalent	ND	0.30	mg/kg dry	1	BEF0523	06/24/21	06/24/21	EPA 7196A	

**Soluble Nutrients by EPA 6020/USDA60 6(2) - Saturated Paste Extraction**

Date Sampled: **06/21/21 08:20**

Analyte	Result	Reporting Limit	Units	Dilution	Batch	Prepared	Analyzed	Method	Notes
Calcium	49.2	0.0543	mg/L dry	1	BEF0534	06/25/21	06/29/21	EPA 6020B	
Magnesium	13.9	0.0543	"	"	"	"	"	"	
Sodium	27.0	0.0543	"	"	"	"	"	"	

**Calculated Analysis**

Date Sampled: **06/21/21 08:20**

Analyte	Result	Reporting Limit	Units	Dilution	Batch	Prepared	Analyzed	Method	Notes
Sodium Adsorption Ratio	0.876	0.00100	units	1	BEF0579	06/29/21	06/29/21	Calculation	

**Physical Parameters by APHA/ASTM/EPA Methods**

Date Sampled: **06/21/21 08:20**

Analyte	Result	Reporting Limit	Units	Dilution	Batch	Prepared	Analyzed	Method	Notes
---------	--------	-----------------	-------	----------	-------	----------	----------	--------	-------

Summit Scientific

*The results in this report apply to the samples analyzed in accordance with the chain of custody document. This analytical report must be reproduced in its entirety.*



K.P. Kauffman  
1675 Broadway  
Denver CO, 80202

Project: Longmont Farms Unit #5

Project Number: [none]  
Project Manager: Max Knop

**Reported:**  
07/13/21 14:31

**F (#5)**  
**2106413-05 (Soil)**

**Summit Scientific**

**Physical Parameters by APHA/ASTM/EPA Methods**

% Solids	92.1	%	1	BEF0515	06/24/21	06/28/21	Calculation
----------	------	---	---	---------	----------	----------	-------------

**Specific Conductance by EPA Method 120.1, Saturated Paste Extraction**

Date Sampled: **06/21/21 08:20**

Analyte	Result	Reporting Limit	Units	Dilution	Batch	Prepared	Analyzed	Method	Notes
Specific Conductance (EC)	0.494	0.0100	mmhos/cm	1	BEF0556	06/28/21	06/28/21	EPA 120.1	

**Physical Parameters by APHA/ASTM/EPA Methods, Saturated Paste Extraction**

Date Sampled: **06/21/21 08:20**

Analyte	Result	Reporting Limit	Units	Dilution	Batch	Prepared	Analyzed	Method	Notes
pH	8.26		pH Units	1	BEF0555	06/28/21	06/28/21	EPA 9045D	

Summit Scientific

*The results in this report apply to the samples analyzed in accordance with the chain of custody document. This analytical report must be reproduced in its entirety.*





K.P. Kauffman  
1675 Broadway  
Denver CO, 80202

Project: Longmont Farms Unit #5

Project Number: [none]  
Project Manager: Max Knop

**Reported:**  
07/13/21 14:31

**#6 (BG)**  
**2106413-06 (Soil)**

**Summit Scientific**

**Total Metals by EPA 6020B**

Date Sampled: **06/21/21 08:30**

Analyte	Result	Reporting		Units	Dilution	Batch	Prepared	Analyzed	Method	Notes
		Limit								
Arsenic	2.73	0.200		mg/kg dry	1	BEF0531	06/25/21	06/26/21	EPA 6020B	

**Physical Parameters by APHA/ASTM/EPA Methods**

Date Sampled: **06/21/21 08:30**

Analyte	Result	Reporting		Units	Dilution	Batch	Prepared	Analyzed	Method	Notes
		Limit								
% Solids	93.6			%	1	BEF0515	06/24/21	06/28/21	Calculation	

Summit Scientific

*The results in this report apply to the samples analyzed in accordance with the chain of custody document. This analytical report must be reproduced in its entirety.*



K.P. Kauffman  
1675 Broadway  
Denver CO, 80202

Project: Longmont Farms Unit #5

Project Number: [none]  
Project Manager: Max Knop

**Reported:**  
07/13/21 14:31

**#7 (BG)**  
**2106413-07 (Soil)**

**Summit Scientific**

**Total Metals by EPA 6020B**

Date Sampled: **06/21/21 08:35**

Analyte	Result	Reporting		Units	Dilution	Batch	Prepared	Analyzed	Method	Notes
		Limit								
Arsenic	2.59	0.200		mg/kg dry	1	BEF0531	06/25/21	06/26/21	EPA 6020B	

**Physical Parameters by APHA/ASTM/EPA Methods**

Date Sampled: **06/21/21 08:35**

Analyte	Result	Reporting		Units	Dilution	Batch	Prepared	Analyzed	Method	Notes
		Limit								
% Solids	88.8			%	1	BEF0515	06/24/21	06/28/21	Calculation	

Summit Scientific

*The results in this report apply to the samples analyzed in accordance with the chain of custody document. This analytical report must be reproduced in its entirety.*



K.P. Kauffman  
1675 Broadway  
Denver CO, 80202

Project: Longmont Farms Unit #5

Project Number: [none]  
Project Manager: Max Knop

**Reported:**  
07/13/21 14:31

**#8 (BG)**  
**2106413-08 (Soil)**

**Summit Scientific**

**Total Metals by EPA 6020B**

Date Sampled: **06/21/21 08:40**

Analyte	Result	Reporting		Units	Dilution	Batch	Prepared	Analyzed	Method	Notes
		Limit								
Arsenic	3.56	0.200		mg/kg dry	1	BEF0531	06/25/21	06/26/21	EPA 6020B	

**Physical Parameters by APHA/ASTM/EPA Methods**

Date Sampled: **06/21/21 08:40**

Analyte	Result	Reporting		Units	Dilution	Batch	Prepared	Analyzed	Method	Notes
		Limit								
% Solids	95.6			%	1	BEF0515	06/24/21	06/28/21	Calculation	

Summit Scientific

*The results in this report apply to the samples analyzed in accordance with the chain of custody document. This analytical report must be reproduced in its entirety.*





K.P. Kauffman  
1675 Broadway  
Denver CO, 80202

Project: Longmont Farms Unit #5

Project Number: [none]  
Project Manager: Max Knop

**Reported:**  
07/13/21 14:31

**EC**  
**2106413-09 (Soil)**

**Summit Scientific**

**Volatile Organic Compounds by EPA Method 8260B**

Date Sampled: **06/22/21 10:20**

Analyte	Result	Reporting	Units	Dilution	Batch	Prepared	Analyzed	Method	Notes
		Limit							
Benzene	ND	0.0020	mg/kg	1	BEF0513	06/24/21	06/25/21	EPA 8260B	
Toluene	ND	0.0050	"	"	"	"	"	"	
Ethylbenzene	ND	0.0050	"	"	"	"	"	"	
Xylenes (total)	ND	0.010	"	"	"	"	"	"	
1,2,4-Trimethylbenzene	ND	0.0050	"	"	"	"	"	"	
1,3,5-Trimethylbenzene	ND	0.0050	"	"	"	"	"	"	
Naphthalene	ND	0.0038	"	"	"	"	"	"	
Gasoline Range Hydrocarbons	ND	0.50	"	"	"	"	"	"	

Date Sampled: **06/22/21 10:20**

Analyte	Result	Reporting	Units	Dilution	Batch	Prepared	Analyzed	Method	Notes
		Limit							
Surrogate: 1,2-Dichloroethane-d4		121 %	23-173		"	"	"	"	
Surrogate: Toluene-d8		100 %	20-170		"	"	"	"	
Surrogate: 4-Bromofluorobenzene		98.8 %	21-167		"	"	"	"	

**Extractable Petroleum Hydrocarbons by 8015**

Date Sampled: **06/22/21 10:20**

Analyte	Result	Reporting	Units	Dilution	Batch	Prepared	Analyzed	Method	Notes
		Limit							
C10-C28 (DRO)	ND	50	mg/kg	1	BEF0512	06/24/21	06/25/21	EPA 8015M	
C28-C36 (ORO)	ND	50	"	"	"	"	"	"	

Date Sampled: **06/22/21 10:20**

Analyte	Result	Reporting	Units	Dilution	Batch	Prepared	Analyzed	Method	Notes
		Limit							
Surrogate: o-Terphenyl		114 %	30-150		"	"	"	"	

**PAH by EPA Method 8270D SIM**

Summit Scientific

The results in this report apply to the samples analyzed in accordance with the chain of custody document. This analytical report must be reproduced in its entirety.



K.P. Kauffman  
1675 Broadway  
Denver CO, 80202

Project: Longmont Farms Unit #5

Project Number: [none]  
Project Manager: Max Knop

**Reported:**  
07/13/21 14:31

**EC**  
**2106413-09 (Soil)**

**Summit Scientific**

**PAH by EPA Method 8270D SIM**

Date Sampled: **06/22/21 10:20**

Analyte	Result	Reporting Limit	Units	Dilution	Batch	Prepared	Analyzed	Method	Notes
Acenaphthene	ND	0.00500	mg/kg	1	BEG0077	07/06/21	07/08/21	EPA 8270D SIM	
Anthracene	ND	0.00500	"	"	"	"	"	"	
Benzo (a) anthracene	ND	0.00500	"	"	"	"	"	"	
Benzo (a) pyrene	ND	0.00500	"	"	"	"	"	"	
Benzo (b) fluoranthene	ND	0.00500	"	"	"	"	"	"	
Benzo (k) fluoranthene	ND	0.00500	"	"	"	"	"	"	
Chrysene	ND	0.00500	"	"	"	"	"	"	
Dibenz (a,h) anthracene	ND	0.00500	"	"	"	"	"	"	
Fluoranthene	ND	0.00500	"	"	"	"	"	"	
Fluorene	ND	0.00500	"	"	"	"	"	"	
Indeno (1,2,3-cd) pyrene	ND	0.00500	"	"	"	"	"	"	
Pyrene	ND	0.00500	"	"	"	"	"	"	
1-Methylnaphthalene	ND	0.00500	"	"	"	"	"	"	
2-Methylnaphthalene	ND	0.00500	"	"	"	"	"	"	

Date Sampled: **06/22/21 10:20**

Analyte	Result	Reporting Limit	Units	Dilution	Batch	Prepared	Analyzed	Method	Notes
Surrogate: 2-Methylnaphthalene-d10		67.4 %	40-150		"	"	"	"	
Surrogate: Fluoranthene-d10		66.5 %	40-150		"	"	"	"	

**Total Metals by EPA 6020B Hot Water Soluble Extraction**

Date Sampled: **06/22/21 10:20**

Analyte	Result	Reporting Limit	Units	Dilution	Batch	Prepared	Analyzed	Method	Notes
<b>Boron</b>	<b>0.102</b>	0.0100	mg/L	1	BEF0586	06/29/21	06/30/21	EPA 6020B	

**Total Metals by EPA 6020B**

Date Sampled: **06/22/21 10:20**

Analyte	Result	Reporting Limit	Units	Dilution	Batch	Prepared	Analyzed	Method	Notes
---------	--------	-----------------	-------	----------	-------	----------	----------	--------	-------

Summit Scientific

The results in this report apply to the samples analyzed in accordance with the chain of custody document. This analytical report must be reproduced in its entirety.



K.P. Kauffman  
1675 Broadway  
Denver CO, 80202

Project: Longmont Farms Unit #5

Project Number: [none]  
Project Manager: Max Knop

**Reported:**  
07/13/21 14:31

**EC**  
**2106413-09 (Soil)**

**Summit Scientific**

**Total Metals by EPA 6020B**

Arsenic	3.87	0.206	mg/kg dry	1	BEF0531	06/25/21	06/26/21	EPA 6020B
Barium	103	0.413	"	"	"	"	"	"
Cadmium	ND	0.206	"	"	"	"	"	"
Copper	9.57	0.413	"	"	"	"	"	"
Lead	8.51	0.206	"	"	"	"	"	"
Nickel	9.89	0.413	"	"	"	"	"	"
Selenium	0.496	0.268	"	"	"	"	"	"
Silver	0.0381	0.0206	"	"	"	"	"	"
Zinc	32.7	0.413	"	"	"	"	"	"

**Hexavalent Chromium by EPA Method 7196**

Date Sampled: **06/22/21 10:20**

Analyte	Result	Reporting Limit	Units	Dilution	Batch	Prepared	Analyzed	Method	Notes
Chromium, Hexavalent	ND	0.30	mg/kg dry	1	BEF0523	06/24/21	06/24/21	EPA 7196A	

**Soluble Nutrients by EPA 6020/USDA60 6(2) - Saturated Paste Extraction**

Date Sampled: **06/22/21 10:20**

Analyte	Result	Reporting Limit	Units	Dilution	Batch	Prepared	Analyzed	Method	Notes
Calcium	20.1	0.0516	mg/L dry	1	BEF0534	06/25/21	06/29/21	EPA 6020B	
Magnesium	6.72	0.0516	"	"	"	"	"	"	
Sodium	22.4	0.0516	"	"	"	"	"	"	

**Calculated Analysis**

Date Sampled: **06/22/21 10:20**

Analyte	Result	Reporting Limit	Units	Dilution	Batch	Prepared	Analyzed	Method	Notes
Sodium Adsorption Ratio	1.10	0.00100	units	1	BEF0579	06/29/21	06/29/21	Calculation	

**Physical Parameters by APHA/ASTM/EPA Methods**

Date Sampled: **06/22/21 10:20**

Analyte	Result	Reporting Limit	Units	Dilution	Batch	Prepared	Analyzed	Method	Notes
---------	--------	-----------------	-------	----------	-------	----------	----------	--------	-------

Summit Scientific

*The results in this report apply to the samples analyzed in accordance with the chain of custody document. This analytical report must be reproduced in its entirety.*





K.P. Kauffman  
1675 Broadway  
Denver CO, 80202

Project: Longmont Farms Unit #5

Project Number: [none]  
Project Manager: Max Knop

**Reported:**  
07/13/21 14:31

**EC**  
**2106413-09 (Soil)**

**Summit Scientific**

**Physical Parameters by APHA/ASTM/EPA Methods**

% Solids	96.9	%	1	BEF0515	06/24/21	06/28/21	Calculation
----------	------	---	---	---------	----------	----------	-------------

**Specific Conductance by EPA Method 120.1, Saturated Paste Extraction**

Date Sampled: **06/22/21 10:20**

Analyte	Result	Reporting Limit	Units	Dilution	Batch	Prepared	Analyzed	Method	Notes
Specific Conductance (EC)	0.298	0.0100	mmhos/cm	1	BEF0556	06/28/21	06/28/21	EPA 120.1	

**Physical Parameters by APHA/ASTM/EPA Methods, Saturated Paste Extraction**

Date Sampled: **06/22/21 10:20**

Analyte	Result	Reporting Limit	Units	Dilution	Batch	Prepared	Analyzed	Method	Notes
pH	8.40		pH Units	1	BEF0555	06/28/21	06/28/21	EPA 9045D	

Summit Scientific

*The results in this report apply to the samples analyzed in accordance with the chain of custody document. This analytical report must be reproduced in its entirety.*



K.P. Kauffman  
1675 Broadway  
Denver CO, 80202

Project: Longmont Farms Unit #5

Project Number: [none]  
Project Manager: Max Knop

**Reported:**  
07/13/21 14:31

**NC**  
**2106413-10 (Soil)**

**Summit Scientific**

**Volatile Organic Compounds by EPA Method 8260B**

Date Sampled: **06/22/21 10:25**

Analyte	Result	Reporting	Units	Dilution	Batch	Prepared	Analyzed	Method	Notes
		Limit							
Benzene	ND	0.0020	mg/kg	1	BEF0513	06/24/21	06/25/21	EPA 8260B	
Toluene	ND	0.0050	"	"	"	"	"	"	
Ethylbenzene	ND	0.0050	"	"	"	"	"	"	
Xylenes (total)	ND	0.010	"	"	"	"	"	"	
1,2,4-Trimethylbenzene	ND	0.0050	"	"	"	"	"	"	
1,3,5-Trimethylbenzene	ND	0.0050	"	"	"	"	"	"	
Naphthalene	ND	0.0038	"	"	"	"	"	"	
Gasoline Range Hydrocarbons	ND	0.50	"	"	"	"	"	"	

Date Sampled: **06/22/21 10:25**

Analyte	Result	Reporting	Units	Dilution	Batch	Prepared	Analyzed	Method	Notes
		Limit							
Surrogate: 1,2-Dichloroethane-d4		111 %	23-173		"	"	"	"	
Surrogate: Toluene-d8		107 %	20-170		"	"	"	"	
Surrogate: 4-Bromofluorobenzene		98.0 %	21-167		"	"	"	"	

**Extractable Petroleum Hydrocarbons by 8015**

Date Sampled: **06/22/21 10:25**

Analyte	Result	Reporting	Units	Dilution	Batch	Prepared	Analyzed	Method	Notes
		Limit							
C10-C28 (DRO)	ND	50	mg/kg	1	BEF0512	06/24/21	06/25/21	EPA 8015M	
C28-C36 (ORO)	ND	50	"	"	"	"	"	"	

Date Sampled: **06/22/21 10:25**

Analyte	Result	Reporting	Units	Dilution	Batch	Prepared	Analyzed	Method	Notes
		Limit							
Surrogate: o-Terphenyl		108 %	30-150		"	"	"	"	

**PAH by EPA Method 8270D SIM**

Summit Scientific

The results in this report apply to the samples analyzed in accordance with the chain of custody document. This analytical report must be reproduced in its entirety.



K.P. Kauffman  
1675 Broadway  
Denver CO, 80202

Project: Longmont Farms Unit #5

Project Number: [none]  
Project Manager: Max Knop

**Reported:**  
07/13/21 14:31

**NC**  
**2106413-10 (Soil)**

**Summit Scientific**

**PAH by EPA Method 8270D SIM**

Date Sampled: **06/22/21 10:25**

Analyte	Result	Reporting Limit	Units	Dilution	Batch	Prepared	Analyzed	Method	Notes
Acenaphthene	ND	0.00500	mg/kg	1	BEG0077	07/06/21	07/08/21	EPA 8270D SIM	
Anthracene	ND	0.00500	"	"	"	"	"	"	
Benzo (a) anthracene	ND	0.00500	"	"	"	"	"	"	
Benzo (a) pyrene	ND	0.00500	"	"	"	"	"	"	
Benzo (b) fluoranthene	ND	0.00500	"	"	"	"	"	"	
Benzo (k) fluoranthene	ND	0.00500	"	"	"	"	"	"	
Chrysene	ND	0.00500	"	"	"	"	"	"	
Dibenz (a,h) anthracene	ND	0.00500	"	"	"	"	"	"	
Fluoranthene	ND	0.00500	"	"	"	"	"	"	
Fluorene	ND	0.00500	"	"	"	"	"	"	
Indeno (1,2,3-cd) pyrene	ND	0.00500	"	"	"	"	"	"	
Pyrene	ND	0.00500	"	"	"	"	"	"	
1-Methylnaphthalene	ND	0.00500	"	"	"	"	"	"	
2-Methylnaphthalene	ND	0.00500	"	"	"	"	"	"	

Date Sampled: **06/22/21 10:25**

Analyte	Result	Reporting Limit	Units	Dilution	Batch	Prepared	Analyzed	Method	Notes
Surrogate: 2-Methylnaphthalene-d10		40.0 %	40-150		"	"	"	"	
Surrogate: Fluoranthene-d10		49.1 %	40-150		"	"	"	"	

**Total Metals by EPA 6020B Hot Water Soluble Extraction**

Date Sampled: **06/22/21 10:25**

Analyte	Result	Reporting Limit	Units	Dilution	Batch	Prepared	Analyzed	Method	Notes
<b>Boron</b>	<b>0.0780</b>	0.0100	mg/L	1	BEF0586	06/29/21	06/30/21	EPA 6020B	

**Total Metals by EPA 6020B**

Date Sampled: **06/22/21 10:25**

Analyte	Result	Reporting Limit	Units	Dilution	Batch	Prepared	Analyzed	Method	Notes
---------	--------	-----------------	-------	----------	-------	----------	----------	--------	-------

Summit Scientific

The results in this report apply to the samples analyzed in accordance with the chain of custody document. This analytical report must be reproduced in its entirety.





K.P. Kauffman  
1675 Broadway  
Denver CO, 80202

Project: Longmont Farms Unit #5

Project Number: [none]  
Project Manager: Max Knop

**Reported:**  
07/13/21 14:31

**NC**  
**2106413-10 (Soil)**

**Summit Scientific**

**Total Metals by EPA 6020B**

Arsenic	2.78	0.206	mg/kg dry	1	BEF0531	06/25/21	06/26/21	EPA 6020B
Barium	101	0.413	"	"	"	"	"	"
Cadmium	ND	0.206	"	"	"	"	"	"
Copper	10.8	0.413	"	"	"	"	"	"
Lead	7.89	0.206	"	"	"	"	"	"
Nickel	10.1	0.413	"	"	"	"	"	"
Selenium	0.585	0.268	"	"	"	"	"	"
Silver	0.0385	0.0206	"	"	"	"	"	"
Zinc	34.1	0.413	"	"	"	"	"	"

**Hexavalent Chromium by EPA Method 7196**

Date Sampled: **06/22/21 10:25**

Analyte	Result	Reporting Limit	Units	Dilution	Batch	Prepared	Analyzed	Method	Notes
Chromium, Hexavalent	ND	0.30	mg/kg dry	1	BEF0523	06/24/21	06/24/21	EPA 7196A	

**Soluble Nutrients by EPA 6020/USDA60 6(2) - Saturated Paste Extraction**

Date Sampled: **06/22/21 10:25**

Analyte	Result	Reporting Limit	Units	Dilution	Batch	Prepared	Analyzed	Method	Notes
Calcium	18.4	0.0516	mg/L dry	1	BEF0534	06/25/21	06/29/21	EPA 6020B	
Magnesium	5.13	0.0516	"	"	"	"	"	"	
Sodium	15.4	0.0516	"	"	"	"	"	"	

**Calculated Analysis**

Date Sampled: **06/22/21 10:25**

Analyte	Result	Reporting Limit	Units	Dilution	Batch	Prepared	Analyzed	Method	Notes
Sodium Adsorption Ratio	0.818	0.00100	units	1	BEF0579	06/29/21	06/29/21	Calculation	

**Physical Parameters by APHA/ASTM/EPA Methods**

Date Sampled: **06/22/21 10:25**

Analyte	Result	Reporting Limit	Units	Dilution	Batch	Prepared	Analyzed	Method	Notes
---------	--------	-----------------	-------	----------	-------	----------	----------	--------	-------

Summit Scientific

*The results in this report apply to the samples analyzed in accordance with the chain of custody document. This analytical report must be reproduced in its entirety.*



K.P. Kauffman  
1675 Broadway  
Denver CO, 80202

Project: Longmont Farms Unit #5

Project Number: [none]  
Project Manager: Max Knop

**Reported:**  
07/13/21 14:31

NC  
2106413-10 (Soil)

**Summit Scientific**

**Physical Parameters by APHA/ASTM/EPA Methods**

% Solids	97.0	%	1	BEF0515	06/24/21	06/28/21	Calculation
----------	------	---	---	---------	----------	----------	-------------

**Specific Conductance by EPA Method 120.1, Saturated Paste Extraction**

Date Sampled: **06/22/21 10:25**

Analyte	Result	Reporting Limit	Units	Dilution	Batch	Prepared	Analyzed	Method	Notes
Specific Conductance (EC)	0.267	0.0100	mmhos/cm	1	BEF0556	06/28/21	06/28/21	EPA 120.1	

**Physical Parameters by APHA/ASTM/EPA Methods, Saturated Paste Extraction**

Date Sampled: **06/22/21 10:25**

Analyte	Result	Reporting Limit	Units	Dilution	Batch	Prepared	Analyzed	Method	Notes
pH	8.26		pH Units	1	BEF0555	06/28/21	06/28/21	EPA 9045D	

Summit Scientific

*The results in this report apply to the samples analyzed in accordance with the chain of custody document. This analytical report must be reproduced in its entirety.*



K.P. Kauffman  
1675 Broadway  
Denver CO, 80202

Project: Longmont Farms Unit #5

Project Number: [none]  
Project Manager: Max Knop

**Reported:**  
07/13/21 14:31

**F**  
**2106413-11 (Soil)**

**Summit Scientific**

**Volatile Organic Compounds by EPA Method 8260B**

Date Sampled: **06/22/21 10:30**

Analyte	Result	Reporting	Units	Dilution	Batch	Prepared	Analyzed	Method	Notes
		Limit							
Benzene	ND	0.0020	mg/kg	1	BEF0513	06/24/21	06/25/21	EPA 8260B	
Toluene	ND	0.0050	"	"	"	"	"	"	
Ethylbenzene	ND	0.0050	"	"	"	"	"	"	
Xylenes (total)	ND	0.010	"	"	"	"	"	"	
1,2,4-Trimethylbenzene	ND	0.0050	"	"	"	"	"	"	
1,3,5-Trimethylbenzene	ND	0.0050	"	"	"	"	"	"	
Naphthalene	ND	0.0038	"	"	"	"	"	"	
Gasoline Range Hydrocarbons	ND	0.50	"	"	"	"	"	"	

Date Sampled: **06/22/21 10:30**

Analyte	Result	Reporting	Units	Dilution	Batch	Prepared	Analyzed	Method	Notes
		Limit							
Surrogate: 1,2-Dichloroethane-d4		114 %	23-173		"	"	"	"	
Surrogate: Toluene-d8		111 %	20-170		"	"	"	"	
Surrogate: 4-Bromofluorobenzene		93.2 %	21-167		"	"	"	"	

**Extractable Petroleum Hydrocarbons by 8015**

Date Sampled: **06/22/21 10:30**

Analyte	Result	Reporting	Units	Dilution	Batch	Prepared	Analyzed	Method	Notes
		Limit							
C10-C28 (DRO)	ND	50	mg/kg	1	BEF0512	06/24/21	06/25/21	EPA 8015M	
C28-C36 (ORO)	ND	50	"	"	"	"	"	"	

Date Sampled: **06/22/21 10:30**

Analyte	Result	Reporting	Units	Dilution	Batch	Prepared	Analyzed	Method	Notes
		Limit							
Surrogate: o-Terphenyl		109 %	30-150		"	"	"	"	

**PAH by EPA Method 8270D SIM**

Summit Scientific

The results in this report apply to the samples analyzed in accordance with the chain of custody document. This analytical report must be reproduced in its entirety.





K.P. Kauffman  
1675 Broadway  
Denver CO, 80202

Project: Longmont Farms Unit #5

Project Number: [none]  
Project Manager: Max Knop

**Reported:**  
07/13/21 14:31

**F**  
**2106413-11 (Soil)**

**Summit Scientific**

**PAH by EPA Method 8270D SIM**

Date Sampled: **06/22/21 10:30**

Analyte	Result	Reporting Limit	Units	Dilution	Batch	Prepared	Analyzed	Method	Notes
Acenaphthene	ND	0.00500	mg/kg	1	BEG0077	07/06/21	07/08/21	EPA 8270D SIM	
Anthracene	ND	0.00500	"	"	"	"	"	"	
Benzo (a) anthracene	ND	0.00500	"	"	"	"	"	"	
Benzo (a) pyrene	ND	0.00500	"	"	"	"	"	"	
Benzo (b) fluoranthene	ND	0.00500	"	"	"	"	"	"	
Benzo (k) fluoranthene	ND	0.00500	"	"	"	"	"	"	
Chrysene	ND	0.00500	"	"	"	"	"	"	
Dibenz (a,h) anthracene	ND	0.00500	"	"	"	"	"	"	
Fluoranthene	ND	0.00500	"	"	"	"	"	"	
Fluorene	ND	0.00500	"	"	"	"	"	"	
Indeno (1,2,3-cd) pyrene	ND	0.00500	"	"	"	"	"	"	
Pyrene	ND	0.00500	"	"	"	"	"	"	
1-Methylnaphthalene	ND	0.00500	"	"	"	"	"	"	
2-Methylnaphthalene	ND	0.00500	"	"	"	"	"	"	

Date Sampled: **06/22/21 10:30**

Analyte	Result	Reporting Limit	Units	Dilution	Batch	Prepared	Analyzed	Method	Notes
Surrogate: 2-Methylnaphthalene-d10		44.7 %	40-150		"	"	"	"	
Surrogate: Fluoranthene-d10		49.4 %	40-150		"	"	"	"	

**Total Metals by EPA 6020B Hot Water Soluble Extraction**

Date Sampled: **06/22/21 10:30**

Analyte	Result	Reporting Limit	Units	Dilution	Batch	Prepared	Analyzed	Method	Notes
<b>Boron</b>	<b>0.0830</b>	0.0100	mg/L	1	BEF0586	06/29/21	06/30/21	EPA 6020B	

**Total Metals by EPA 6020B**

Date Sampled: **06/22/21 10:30**

Analyte	Result	Reporting Limit	Units	Dilution	Batch	Prepared	Analyzed	Method	Notes
---------	--------	-----------------	-------	----------	-------	----------	----------	--------	-------

Summit Scientific

The results in this report apply to the samples analyzed in accordance with the chain of custody document. This analytical report must be reproduced in its entirety.



K.P. Kauffman  
1675 Broadway  
Denver CO, 80202

Project: Longmont Farms Unit #5

Project Number: [none]  
Project Manager: Max Knop

**Reported:**  
07/13/21 14:31

**F**  
**2106413-11 (Soil)**

**Summit Scientific**

**Total Metals by EPA 6020B**

Arsenic	3.51	0.205	mg/kg dry	1	BEF0531	06/25/21	06/26/21	EPA 6020B
Barium	114	0.409	"	"	"	"	"	"
Cadmium	ND	0.205	"	"	"	"	"	"
Copper	10.4	0.409	"	"	"	"	"	"
Lead	8.70	0.205	"	"	"	"	"	"
Nickel	11.0	0.409	"	"	"	"	"	"
Selenium	0.658	0.266	"	"	"	"	"	"
Silver	0.0391	0.0205	"	"	"	"	"	"
Zinc	37.1	0.409	"	"	"	"	"	"

**Hexavalent Chromium by EPA Method 7196**

Date Sampled: **06/22/21 10:30**

Analyte	Result	Reporting Limit	Units	Dilution	Batch	Prepared	Analyzed	Method	Notes
Chromium, Hexavalent	ND	0.30	mg/kg dry	1	BEF0523	06/24/21	06/24/21	EPA 7196A	

**Soluble Nutrients by EPA 6020/USDA60 6(2) - Saturated Paste Extraction**

Date Sampled: **06/22/21 10:30**

Analyte	Result	Reporting Limit	Units	Dilution	Batch	Prepared	Analyzed	Method	Notes
Calcium	14.0	0.0512	mg/L dry	1	BEF0534	06/25/21	06/29/21	EPA 6020B	
Magnesium	4.11	0.0512	"	"	"	"	"	"	
Sodium	14.6	0.0512	"	"	"	"	"	"	

**Calculated Analysis**

Date Sampled: **06/22/21 10:30**

Analyte	Result	Reporting Limit	Units	Dilution	Batch	Prepared	Analyzed	Method	Notes
Sodium Adsorption Ratio	0.882	0.00100	units	1	BEF0579	06/29/21	06/29/21	Calculation	

**Physical Parameters by APHA/ASTM/EPA Methods**

Date Sampled: **06/22/21 10:30**

Analyte	Result	Reporting Limit	Units	Dilution	Batch	Prepared	Analyzed	Method	Notes
---------	--------	-----------------	-------	----------	-------	----------	----------	--------	-------

Summit Scientific

*The results in this report apply to the samples analyzed in accordance with the chain of custody document. This analytical report must be reproduced in its entirety.*



K.P. Kauffman  
1675 Broadway  
Denver CO, 80202

Project: Longmont Farms Unit #5

Project Number: [none]  
Project Manager: Max Knop

**Reported:**  
07/13/21 14:31

**F**  
**2106413-11 (Soil)**

**Summit Scientific**

**Physical Parameters by APHA/ASTM/EPA Methods**

% Solids	97.7	%	1	BEF0515	06/24/21	06/28/21	Calculation
----------	------	---	---	---------	----------	----------	-------------

**Specific Conductance by EPA Method 120.1, Saturated Paste Extraction**

Date Sampled: **06/22/21 10:30**

Analyte	Result	Reporting Limit	Units	Dilution	Batch	Prepared	Analyzed	Method	Notes
Specific Conductance (EC)	<b>0.209</b>	0.0100	mmhos/cm	1	BEF0556	06/28/21	06/28/21	EPA 120.1	

**Physical Parameters by APHA/ASTM/EPA Methods, Saturated Paste Extraction**

Date Sampled: **06/22/21 10:30**

Analyte	Result	Reporting Limit	Units	Dilution	Batch	Prepared	Analyzed	Method	Notes
pH	<b>8.21</b>		pH Units	1	BEF0555	06/28/21	06/28/21	EPA 9045D	

Summit Scientific

*The results in this report apply to the samples analyzed in accordance with the chain of custody document. This analytical report must be reproduced in its entirety.*





K.P. Kauffman  
1675 Broadway  
Denver CO, 80202

Project: Longmont Farms Unit #5

Project Number: [none]  
Project Manager: Max Knop

**Reported:**  
07/13/21 14:31

**SC**  
**2106413-12 (Soil)**

**Summit Scientific**

**Volatile Organic Compounds by EPA Method 8260B**

Date Sampled: **06/22/21 10:35**

Analyte	Result	Reporting	Units	Dilution	Batch	Prepared	Analyzed	Method	Notes
		Limit							
Benzene	ND	0.0020	mg/kg	1	BEF0513	06/24/21	06/25/21	EPA 8260B	
Toluene	ND	0.0050	"	"	"	"	"	"	
Ethylbenzene	ND	0.0050	"	"	"	"	"	"	
Xylenes (total)	ND	0.010	"	"	"	"	"	"	
1,2,4-Trimethylbenzene	ND	0.0050	"	"	"	"	"	"	
1,3,5-Trimethylbenzene	ND	0.0050	"	"	"	"	"	"	
Naphthalene	ND	0.0038	"	"	"	"	"	"	
Gasoline Range Hydrocarbons	ND	0.50	"	"	"	"	"	"	

Date Sampled: **06/22/21 10:35**

Analyte	Result	Reporting	Units	Dilution	Batch	Prepared	Analyzed	Method	Notes
		Limit							
Surrogate: 1,2-Dichloroethane-d4		112 %	23-173		"	"	"	"	
Surrogate: Toluene-d8		110 %	20-170		"	"	"	"	
Surrogate: 4-Bromofluorobenzene		97.1 %	21-167		"	"	"	"	

**Extractable Petroleum Hydrocarbons by 8015**

Date Sampled: **06/22/21 10:35**

Analyte	Result	Reporting	Units	Dilution	Batch	Prepared	Analyzed	Method	Notes
		Limit							
C10-C28 (DRO)	ND	50	mg/kg	1	BEF0512	06/24/21	06/25/21	EPA 8015M	
C28-C36 (ORO)	ND	50	"	"	"	"	"	"	

Date Sampled: **06/22/21 10:35**

Analyte	Result	Reporting	Units	Dilution	Batch	Prepared	Analyzed	Method	Notes
		Limit							
Surrogate: o-Terphenyl		105 %	30-150		"	"	"	"	

**PAH by EPA Method 8270D SIM**

Summit Scientific

The results in this report apply to the samples analyzed in accordance with the chain of custody document. This analytical report must be reproduced in its entirety.



K.P. Kauffman  
1675 Broadway  
Denver CO, 80202

Project: Longmont Farms Unit #5

Project Number: [none]  
Project Manager: Max Knop

**Reported:**  
07/13/21 14:31

**SC**  
**2106413-12 (Soil)**

**Summit Scientific**

**PAH by EPA Method 8270D SIM**

Date Sampled: **06/22/21 10:35**

Analyte	Result	Reporting Limit	Units	Dilution	Batch	Prepared	Analyzed	Method	Notes
Acenaphthene	ND	0.00500	mg/kg	1	BEG0077	07/06/21	07/08/21	EPA 8270D SIM	
Anthracene	ND	0.00500	"	"	"	"	"	"	
Benzo (a) anthracene	ND	0.00500	"	"	"	"	"	"	
Benzo (a) pyrene	ND	0.00500	"	"	"	"	"	"	
Benzo (b) fluoranthene	ND	0.00500	"	"	"	"	"	"	
Benzo (k) fluoranthene	ND	0.00500	"	"	"	"	"	"	
Chrysene	ND	0.00500	"	"	"	"	"	"	
Dibenz (a,h) anthracene	ND	0.00500	"	"	"	"	"	"	
Fluoranthene	ND	0.00500	"	"	"	"	"	"	
Fluorene	ND	0.00500	"	"	"	"	"	"	
Indeno (1,2,3-cd) pyrene	ND	0.00500	"	"	"	"	"	"	
Pyrene	ND	0.00500	"	"	"	"	"	"	
1-Methylnaphthalene	ND	0.00500	"	"	"	"	"	"	
2-Methylnaphthalene	ND	0.00500	"	"	"	"	"	"	

Date Sampled: **06/22/21 10:35**

Analyte	Result	Reporting Limit	Units	Dilution	Batch	Prepared	Analyzed	Method	Notes
Surrogate: 2-Methylnaphthalene-d10		44.6 %	40-150		"	"	"	"	
Surrogate: Fluoranthene-d10		45.3 %	40-150		"	"	"	"	

**Total Metals by EPA 6020B Hot Water Soluble Extraction**

Date Sampled: **06/22/21 10:35**

Analyte	Result	Reporting Limit	Units	Dilution	Batch	Prepared	Analyzed	Method	Notes
<b>Boron</b>	<b>0.0230</b>	0.0100	mg/L	1	BEF0586	06/29/21	06/30/21	EPA 6020B	

**Total Metals by EPA 6020B**

Date Sampled: **06/22/21 10:35**

Analyte	Result	Reporting Limit	Units	Dilution	Batch	Prepared	Analyzed	Method	Notes
---------	--------	-----------------	-------	----------	-------	----------	----------	--------	-------

Summit Scientific

The results in this report apply to the samples analyzed in accordance with the chain of custody document. This analytical report must be reproduced in its entirety.



K.P. Kauffman  
1675 Broadway  
Denver CO, 80202

Project: Longmont Farms Unit #5

Project Number: [none]  
Project Manager: Max Knop

**Reported:**  
07/13/21 14:31

**SC**  
**2106413-12 (Soil)**

**Summit Scientific**

**Total Metals by EPA 6020B**

Arsenic	ND	0.205	mg/kg dry	1	BEF0531	06/25/21	06/26/21	EPA 6020B
Barium	ND	0.411	"	"	"	"	"	"
Cadmium	ND	0.205	"	"	"	"	"	"
Copper	ND	0.411	"	"	"	"	"	"
Lead	ND	0.205	"	"	"	"	"	"
Nickel	ND	0.411	"	"	"	"	"	"
Selenium	ND	0.267	"	"	"	"	"	"
Silver	ND	0.0205	"	"	"	"	"	"
Zinc	ND	0.411	"	"	"	"	"	"

**Hexavalent Chromium by EPA Method 7196**

Date Sampled: **06/22/21 10:35**

Analyte	Result	Reporting		Dilution	Batch	Prepared	Analyzed	Method	Notes
		Limit	Units						
Chromium, Hexavalent	ND	0.30	mg/kg dry	1	BEF0523	06/24/21	06/24/21	EPA 7196A	

**Soluble Nutrients by EPA 6020/USDA60 6(2) - Saturated Paste Extraction**

Date Sampled: **06/22/21 10:35**

Analyte	Result	Reporting		Dilution	Batch	Prepared	Analyzed	Method	Notes
		Limit	Units						
Calcium	<b>38.5</b>	0.0514	mg/L dry	1	BEF0534	06/25/21	06/29/21	EPA 6020B	
Magnesium	<b>9.58</b>	0.0514	"	"	"	"	"	"	
Sodium	<b>29.3</b>	0.0514	"	"	"	"	"	"	

**Calculated Analysis**

Date Sampled: **06/22/21 10:35**

Analyte	Result	Reporting		Dilution	Batch	Prepared	Analyzed	Method	Notes
		Limit	Units						
Sodium Adsorption Ratio	<b>1.09</b>	0.00100	units	1	BEF0579	06/29/21	06/29/21	Calculation	

**Physical Parameters by APHA/ASTM/EPA Methods**

Summit Scientific

*The results in this report apply to the samples analyzed in accordance with the chain of custody document. This analytical report must be reproduced in its entirety.*





K.P. Kauffman  
1675 Broadway  
Denver CO, 80202

Project: Longmont Farms Unit #5

Project Number: [none]  
Project Manager: Max Knop

**Reported:**  
07/13/21 14:31

**SC**  
**2106413-12 (Soil)**

**Summit Scientific**

**Physical Parameters by APHA/ASTM/EPA Methods**

Date Sampled: **06/22/21 10:35**

Analyte	Result	Reporting Limit	Units	Dilution	Batch	Prepared	Analyzed	Method	Notes
% Solids	97.4		%	1	BEF0515	06/24/21	06/28/21	Calculation	

**Specific Conductance by EPA Method 120.1, Saturated Paste Extraction**

Date Sampled: **06/22/21 10:35**

Analyte	Result	Reporting Limit	Units	Dilution	Batch	Prepared	Analyzed	Method	Notes
Specific Conductance (EC)	0.440	0.0100	mmhos/cm	1	BEF0556	06/28/21	06/28/21	EPA 120.1	

**Physical Parameters by APHA/ASTM/EPA Methods, Saturated Paste Extraction**

Date Sampled: **06/22/21 10:35**

Analyte	Result	Reporting Limit	Units	Dilution	Batch	Prepared	Analyzed	Method	Notes
pH	8.31		pH Units	1	BEF0555	06/28/21	06/28/21	EPA 9045D	

Summit Scientific

*The results in this report apply to the samples analyzed in accordance with the chain of custody document. This analytical report must be reproduced in its entirety.*



K.P. Kauffman  
1675 Broadway  
Denver CO, 80202

Project: Longmont Farms Unit #5

Project Number: [none]  
Project Manager: Max Knop

**Reported:**  
07/13/21 14:31

**WC**  
**2106413-13 (Soil)**

**Summit Scientific**

**Volatile Organic Compounds by EPA Method 8260B**

Date Sampled: **06/22/21 10:40**

Analyte	Result	Reporting	Units	Dilution	Batch	Prepared	Analyzed	Method	Notes
		Limit							
Benzene	ND	0.0020	mg/kg	1	BEF0513	06/24/21	06/25/21	EPA 8260B	
Toluene	ND	0.0050	"	"	"	"	"	"	
Ethylbenzene	ND	0.0050	"	"	"	"	"	"	
Xylenes (total)	ND	0.010	"	"	"	"	"	"	
1,2,4-Trimethylbenzene	ND	0.0050	"	"	"	"	"	"	
1,3,5-Trimethylbenzene	ND	0.0050	"	"	"	"	"	"	
Naphthalene	ND	0.0038	"	"	"	"	"	"	
Gasoline Range Hydrocarbons	ND	0.50	"	"	"	"	"	"	

Date Sampled: **06/22/21 10:40**

Analyte	Result	Reporting	Units	Dilution	Batch	Prepared	Analyzed	Method	Notes
		Limit							
Surrogate: 1,2-Dichloroethane-d4		120 %	23-173		"	"	"	"	
Surrogate: Toluene-d8		110 %	20-170		"	"	"	"	
Surrogate: 4-Bromofluorobenzene		95.4 %	21-167		"	"	"	"	

**Extractable Petroleum Hydrocarbons by 8015**

Date Sampled: **06/22/21 10:40**

Analyte	Result	Reporting	Units	Dilution	Batch	Prepared	Analyzed	Method	Notes
		Limit							
C10-C28 (DRO)	ND	50	mg/kg	1	BEF0512	06/24/21	06/25/21	EPA 8015M	
C28-C36 (ORO)	ND	50	"	"	"	"	"	"	

Date Sampled: **06/22/21 10:40**

Analyte	Result	Reporting	Units	Dilution	Batch	Prepared	Analyzed	Method	Notes
		Limit							
Surrogate: o-Terphenyl		109 %	30-150		"	"	"	"	

**PAH by EPA Method 8270D SIM**

Summit Scientific

The results in this report apply to the samples analyzed in accordance with the chain of custody document. This analytical report must be reproduced in its entirety.



K.P. Kauffman  
1675 Broadway  
Denver CO, 80202

Project: Longmont Farms Unit #5

Project Number: [none]  
Project Manager: Max Knop

**Reported:**  
07/13/21 14:31

**WC**  
**2106413-13 (Soil)**

**Summit Scientific**

**PAH by EPA Method 8270D SIM**

Date Sampled: **06/22/21 10:40**

Analyte	Result	Reporting Limit	Units	Dilution	Batch	Prepared	Analyzed	Method	Notes
Acenaphthene	ND	0.00500	mg/kg	1	BEG0077	07/06/21	07/08/21	EPA 8270D SIM	
Anthracene	ND	0.00500	"	"	"	"	"	"	
Benzo (a) anthracene	ND	0.00500	"	"	"	"	"	"	
Benzo (a) pyrene	ND	0.00500	"	"	"	"	"	"	
Benzo (b) fluoranthene	ND	0.00500	"	"	"	"	"	"	
Benzo (k) fluoranthene	ND	0.00500	"	"	"	"	"	"	
Chrysene	ND	0.00500	"	"	"	"	"	"	
Dibenz (a,h) anthracene	ND	0.00500	"	"	"	"	"	"	
Fluoranthene	ND	0.00500	"	"	"	"	"	"	
Fluorene	ND	0.00500	"	"	"	"	"	"	
Indeno (1,2,3-cd) pyrene	ND	0.00500	"	"	"	"	"	"	
Pyrene	ND	0.00500	"	"	"	"	"	"	
1-Methylnaphthalene	ND	0.00500	"	"	"	"	"	"	
2-Methylnaphthalene	ND	0.00500	"	"	"	"	"	"	

Date Sampled: **06/22/21 10:40**

Analyte	Result	Reporting Limit	Units	Dilution	Batch	Prepared	Analyzed	Method	Notes
Surrogate: 2-Methylnaphthalene-d10		46.7 %	40-150		"	"	"	"	
Surrogate: Fluoranthene-d10		47.0 %	40-150		"	"	"	"	

**Total Metals by EPA 6020B Hot Water Soluble Extraction**

Date Sampled: **06/22/21 10:40**

Analyte	Result	Reporting Limit	Units	Dilution	Batch	Prepared	Analyzed	Method	Notes
<b>Boron</b>	<b>0.0182</b>	0.0100	mg/L	1	BEF0586	06/29/21	06/30/21	EPA 6020B	

**Total Metals by EPA 6020B**

Date Sampled: **06/22/21 10:40**

Analyte	Result	Reporting Limit	Units	Dilution	Batch	Prepared	Analyzed	Method	Notes
---------	--------	-----------------	-------	----------	-------	----------	----------	--------	-------

Summit Scientific

The results in this report apply to the samples analyzed in accordance with the chain of custody document. This analytical report must be reproduced in its entirety.





K.P. Kauffman  
1675 Broadway  
Denver CO, 80202

Project: Longmont Farms Unit #5

Project Number: [none]  
Project Manager: Max Knop

**Reported:**  
07/13/21 14:31

**WC**  
**2106413-13 (Soil)**

**Summit Scientific**

**Total Metals by EPA 6020B**

Arsenic	2.52	0.205	mg/kg dry	1	BEF0531	06/25/21	06/26/21	EPA 6020B
Barium	98.6	0.409	"	"	"	"	"	"
Cadmium	ND	0.205	"	"	"	"	"	"
Copper	9.36	0.409	"	"	"	"	"	"
Lead	7.29	0.205	"	"	"	"	"	"
Nickel	9.49	0.409	"	"	"	"	"	"
Selenium	0.699	0.266	"	"	"	"	"	"
Silver	0.0363	0.0205	"	"	"	"	"	"
Zinc	31.6	0.409	"	"	"	"	"	"

**Hexavalent Chromium by EPA Method 7196**

Date Sampled: **06/22/21 10:40**

Analyte	Result	Reporting Limit	Units	Dilution	Batch	Prepared	Analyzed	Method	Notes
Chromium, Hexavalent	ND	0.30	mg/kg dry	1	BEF0523	06/24/21	06/24/21	EPA 7196A	

**Soluble Nutrients by EPA 6020/USDA60 6(2) - Saturated Paste Extraction**

Date Sampled: **06/22/21 10:40**

Analyte	Result	Reporting Limit	Units	Dilution	Batch	Prepared	Analyzed	Method	Notes
Calcium	38.1	0.0511	mg/L dry	1	BEF0534	06/25/21	06/29/21	EPA 6020B	
Magnesium	9.61	0.0511	"	"	"	"	"	"	
Sodium	19.8	0.0511	"	"	"	"	"	"	

**Calculated Analysis**

Date Sampled: **06/22/21 10:40**

Analyte	Result	Reporting Limit	Units	Dilution	Batch	Prepared	Analyzed	Method	Notes
Sodium Adsorption Ratio	0.742	0.00100	units	1	BEF0579	06/29/21	06/29/21	Calculation	

**Physical Parameters by APHA/ASTM/EPA Methods**

Date Sampled: **06/22/21 10:40**

Analyte	Result	Reporting Limit	Units	Dilution	Batch	Prepared	Analyzed	Method	Notes
---------	--------	-----------------	-------	----------	-------	----------	----------	--------	-------

Summit Scientific

*The results in this report apply to the samples analyzed in accordance with the chain of custody document. This analytical report must be reproduced in its entirety.*



K.P. Kauffman  
1675 Broadway  
Denver CO, 80202

Project: Longmont Farms Unit #5

Project Number: [none]  
Project Manager: Max Knop

**Reported:**  
07/13/21 14:31

**WC**  
**2106413-13 (Soil)**

**Summit Scientific**

**Physical Parameters by APHA/ASTM/EPA Methods**

% Solids	97.8	%	1	BEF0515	06/24/21	06/28/21	Calculation
----------	------	---	---	---------	----------	----------	-------------

**Specific Conductance by EPA Method 120.1, Saturated Paste Extraction**

Date Sampled: **06/22/21 10:40**

Analyte	Result	Reporting Limit	Units	Dilution	Batch	Prepared	Analyzed	Method	Notes
Specific Conductance (EC)	0.385	0.0100	mmhos/cm	1	BEF0556	06/28/21	06/28/21	EPA 120.1	

**Physical Parameters by APHA/ASTM/EPA Methods, Saturated Paste Extraction**

Date Sampled: **06/22/21 10:40**

Analyte	Result	Reporting Limit	Units	Dilution	Batch	Prepared	Analyzed	Method	Notes
pH	8.26		pH Units	1	BEF0555	06/28/21	06/28/21	EPA 9045D	

Summit Scientific

*The results in this report apply to the samples analyzed in accordance with the chain of custody document. This analytical report must be reproduced in its entirety.*



K.P. Kauffman  
1675 Broadway  
Denver CO, 80202

Project: Longmont Farms Unit #5

Project Number: [none]  
Project Manager: Max Knop

**Reported:**  
07/13/21 14:31

## Volatile Organic Compounds by EPA Method 8260B - Quality Control

### Summit Scientific

Analyte	Reporting			Spike	Source		%REC		RPD	
	Result	Limit	Units	Level	Result	%REC	Limits	RPD	Limit	Notes

#### Batch BEF0513 - EPA 5030 Soil MS

##### Blank (BEF0513-BLK1)

Prepared: 06/24/21 Analyzed: 06/25/21

Benzene	ND	0.0020	mg/kg							
Toluene	ND	0.0050	"							
Ethylbenzene	ND	0.0050	"							
Xylenes (total)	ND	0.010	"							
1,2,4-Trimethylbenzene	ND	0.0050	"							
1,3,5-Trimethylbenzene	ND	0.0050	"							
Naphthalene	ND	0.0038	"							
Gasoline Range Hydrocarbons	ND	0.50	"							
Surrogate: 1,2-Dichloroethane-d4	0.0371		"	0.0400		92.8	23-173			
Surrogate: Toluene-d8	0.0482		"	0.0400		120	20-170			
Surrogate: 4-Bromofluorobenzene	0.0395		"	0.0400		98.8	21-167			

##### LCS (BEF0513-BS1)

Prepared: 06/24/21 Analyzed: 06/25/21

Benzene	0.0772	0.0020	mg/kg	0.100		77.2	70-130			
Toluene	0.0955	0.0050	"	0.100		95.5	70-130			
Ethylbenzene	0.0941	0.0050	"	0.100		94.1	70-130			
m,p-Xylene	0.185	0.010	"	0.200		92.7	70-130			
o-Xylene	0.0860	0.0050	"	0.100		86.0	70-130			
1,2,4-Trimethylbenzene	0.105	0.0050	"	0.100		105	70-130			
1,3,5-Trimethylbenzene	0.106	0.0050	"	0.100		106	70-130			
Naphthalene	0.0950	0.0038	"	0.100		95.0	70-130			
Surrogate: 1,2-Dichloroethane-d4	0.0263		"	0.0400		65.8	23-173			
Surrogate: Toluene-d8	0.0480		"	0.0400		120	20-170			
Surrogate: 4-Bromofluorobenzene	0.0405		"	0.0400		101	21-167			

##### Matrix Spike (BEF0513-MS1)

Source: 2106413-01

Prepared: 06/24/21 Analyzed: 06/25/21

Benzene	0.0748	0.0020	mg/kg	0.100	ND	74.8	70-130			
Toluene	0.0818	0.0050	"	0.100	ND	81.8	70-130			
Ethylbenzene	0.0922	0.0050	"	0.100	ND	92.2	70-130			
m,p-Xylene	0.179	0.010	"	0.200	ND	89.6	70-130			
o-Xylene	0.0819	0.0050	"	0.100	ND	81.9	70-130			
1,2,4-Trimethylbenzene	0.0987	0.0050	"	0.100	ND	98.7	70-130			
1,3,5-Trimethylbenzene	0.0989	0.0050	"	0.100	ND	98.9	70-130			
Naphthalene	0.104	0.0038	"	0.100	ND	104	70-130			
Surrogate: 1,2-Dichloroethane-d4	0.0256		"	0.0400		64.0	23-173			
Surrogate: Toluene-d8	0.0422		"	0.0400		106	20-170			
Surrogate: 4-Bromofluorobenzene	0.0376		"	0.0400		94.0	21-167			

Summit Scientific

The results in this report apply to the samples analyzed in accordance with the chain of custody document. This analytical report must be reproduced in its entirety.





K.P. Kauffman  
1675 Broadway  
Denver CO, 80202

Project: Longmont Farms Unit #5

Project Number: [none]  
Project Manager: Max Knop

**Reported:**  
07/13/21 14:31

## Volatile Organic Compounds by EPA Method 8260B - Quality Control

### Summit Scientific

Analyte	Reporting			Spike	Source		%REC		RPD	
	Result	Limit	Units	Level	Result	%REC	Limits	RPD	Limit	Notes

#### Batch BEF0513 - EPA 5030 Soil MS

Matrix Spike Dup (BEF0513-MSD1)		Source: 2106413-01			Prepared: 06/24/21 Analyzed: 06/25/21					
Benzene	0.0741	0.0020	mg/kg	0.100	ND	74.1	70-130	1.01	30	
Toluene	0.0749	0.0050	"	0.100	ND	74.9	70-130	8.77	30	
Ethylbenzene	0.0920	0.0050	"	0.100	ND	92.0	70-130	0.228	30	
m,p-Xylene	0.176	0.010	"	0.200	ND	87.8	70-130	2.06	30	
o-Xylene	0.0805	0.0050	"	0.100	ND	80.5	70-130	1.77	30	
1,2,4-Trimethylbenzene	0.0949	0.0050	"	0.100	ND	94.9	70-130	3.91	30	
1,3,5-Trimethylbenzene	0.0956	0.0050	"	0.100	ND	95.6	70-130	3.33	30	
Naphthalene	0.107	0.0038	"	0.100	ND	107	70-130	3.10	30	
<hr/>										
Surrogate: 1,2-Dichloroethane-d4	0.0276		"	0.0400		68.9	23-173			
Surrogate: Toluene-d8	0.0384		"	0.0400		95.9	20-170			
Surrogate: 4-Bromofluorobenzene	0.0366		"	0.0400		91.5	21-167			

Summit Scientific

The results in this report apply to the samples analyzed in accordance with the chain of custody document. This analytical report must be reproduced in its entirety.



K.P. Kauffman  
1675 Broadway  
Denver CO, 80202

Project: Longmont Farms Unit #5

Project Number: [none]  
Project Manager: Max Knop

**Reported:**  
07/13/21 14:31

**Extractable Petroleum Hydrocarbons by 8015 - Quality Control**  
**Summit Scientific**

Analyte	Result	Reporting		Spike Level	Source		%REC		RPD	
		Limit	Units		Result	%REC	Limits	RPD	Limit	Notes

**Batch BEF0512 - EPA 3550A**

**Blank (BEF0512-BLK1)**

Prepared: 06/24/21 Analyzed: 06/25/21

C10-C28 (DRO)	ND	50	mg/kg
C28-C36 (ORO)	ND	50	"

**LCS (BEF0512-BS1)**

Prepared: 06/24/21 Analyzed: 06/25/21

C10-C28 (DRO)	540	50	mg/kg	500	108	70-130
---------------	-----	----	-------	-----	-----	--------

**Matrix Spike (BEF0512-MS1)**

Source: 2106413-01

Prepared: 06/24/21 Analyzed: 06/25/21

C10-C28 (DRO)	616	50	mg/kg	500	21.1	119	70-130
---------------	-----	----	-------	-----	------	-----	--------

**Matrix Spike Dup (BEF0512-MSD1)**

Source: 2106413-01

Prepared: 06/24/21 Analyzed: 06/25/21

C10-C28 (DRO)	593	50	mg/kg	500	21.1	114	70-130	3.78	20
---------------	-----	----	-------	-----	------	-----	--------	------	----

Summit Scientific

*The results in this report apply to the samples analyzed in accordance with the chain of custody document. This analytical report must be reproduced in its entirety.*



K.P. Kauffman  
1675 Broadway  
Denver CO, 80202

Project: Longmont Farms Unit #5

Project Number: [none]  
Project Manager: Max Knop

**Reported:**  
07/13/21 14:31

## PAH by EPA Method 8270D SIM - Quality Control

### Summit Scientific

Analyte	Reporting			Spike	Source	%REC		RPD		
	Result	Limit	Units	Level	Result	%REC	Limits	RPD	Limit	Notes

#### Batch BEG0077 - EPA 5030 Soil MS

##### Blank (BEG0077-BLK1)

Prepared: 07/06/21 Analyzed: 07/07/21

Acenaphthene	ND	0.00500	mg/kg							
Anthracene	ND	0.00500	"							
Benzo (a) anthracene	ND	0.00500	"							
Benzo (a) pyrene	ND	0.00500	"							
Benzo (b) fluoranthene	ND	0.00500	"							
Benzo (k) fluoranthene	ND	0.00500	"							
Chrysene	ND	0.00500	"							
Dibenz (a,h) anthracene	ND	0.00500	"							
Fluoranthene	ND	0.00500	"							
Fluorene	ND	0.00500	"							
Indeno (1,2,3-cd) pyrene	ND	0.00500	"							
Pyrene	ND	0.00500	"							
1-Methylnaphthalene	ND	0.00500	"							
2-Methylnaphthalene	ND	0.00500	"							
Surrogate: 2-Methylnaphthalene-d10	0.0154		"	0.0333		46.1	40-150			
Surrogate: Fluoranthene-d10	0.0177		"	0.0333		53.2	40-150			

##### LCS (BEG0077-BS1)

Prepared: 07/06/21 Analyzed: 07/07/21

Acenaphthene	0.0300	0.00500	mg/kg	0.0333		89.9	31-137			
Anthracene	0.0294	0.00500	"	0.0333		88.2	30-120			
Benzo (a) anthracene	0.0283	0.00500	"	0.0333		85.0	30-120			
Benzo (a) pyrene	0.0292	0.00500	"	0.0333		87.6	30-120			
Benzo (b) fluoranthene	0.0241	0.00500	"	0.0333		72.2	30-120			
Benzo (k) fluoranthene	0.0279	0.00500	"	0.0333		83.6	30-120			
Chrysene	0.0290	0.00500	"	0.0333		86.9	30-120			
Dibenz (a,h) anthracene	0.0176	0.00500	"	0.0333		52.7	30-120			
Fluoranthene	0.0315	0.00500	"	0.0333		94.5	30-120			
Fluorene	0.0310	0.00500	"	0.0333		93.1	30-120			
Indeno (1,2,3-cd) pyrene	0.0155	0.00500	"	0.0333		46.6	30-120			
Pyrene	0.0317	0.00500	"	0.0333		95.2	35-142			
1-Methylnaphthalene	0.0308	0.00500	"	0.0333		92.3	35-142			
2-Methylnaphthalene	0.0312	0.00500	"	0.0333		93.5	35-142			
Surrogate: 2-Methylnaphthalene-d10	0.0308		"	0.0333		92.3	40-150			
Surrogate: Fluoranthene-d10	0.0309		"	0.0333		92.8	40-150			

Summit Scientific

The results in this report apply to the samples analyzed in accordance with the chain of custody document. This analytical report must be reproduced in its entirety.





K.P. Kauffman  
1675 Broadway  
Denver CO, 80202

Project: Longmont Farms Unit #5

Project Number: [none]  
Project Manager: Max Knop

**Reported:**  
07/13/21 14:31

## PAH by EPA Method 8270D SIM - Quality Control

### Summit Scientific

Analyte	Reporting			Spike		Source		%REC		RPD	
	Result	Limit	Units	Level		Result	%REC	Limits	RPD	Limit	Notes

#### Batch BEG0077 - EPA 5030 Soil MS

##### Matrix Spike (BEG0077-MS1)

Source: 2106087-01

Prepared: 07/06/21 Analyzed: 07/07/21

Acenaphthene	0.0224	0.00500	mg/kg	0.0333	ND	67.2	31-137				
Anthracene	0.0230	0.00500	"	0.0333	ND	69.1	30-120				
Benzo (a) anthracene	0.0226	0.00500	"	0.0333	ND	67.8	30-120				
Benzo (a) pyrene	0.0220	0.00500	"	0.0333	ND	66.0	30-120				
Benzo (b) fluoranthene	0.0274	0.00500	"	0.0333	ND	82.3	30-120				
Benzo (k) fluoranthene	0.0299	0.00500	"	0.0333	ND	89.8	30-120				
Chrysene	0.0248	0.00500	"	0.0333	ND	74.3	30-120				
Dibenz (a,h) anthracene	0.0133	0.00500	"	0.0333	ND	40.0	30-120				
Fluoranthene	0.0223	0.00500	"	0.0333	ND	66.8	30-120				
Fluorene	0.0232	0.00500	"	0.0333	ND	69.5	30-120				
Indeno (1,2,3-cd) pyrene	0.0124	0.00500	"	0.0333	ND	37.1	30-120				
Pyrene	0.0280	0.00500	"	0.0333	ND	84.1	35-142				
1-Methylnaphthalene	0.0229	0.00500	"	0.0333	ND	68.7	15-130				
2-Methylnaphthalene	0.0235	0.00500	"	0.0333	ND	70.6	15-130				
Surrogate: 2-Methylnaphthalene-d10	0.0443		"	0.0333		133	40-150				
Surrogate: Fluoranthene-d10	0.0392		"	0.0333		117	40-150				

##### Matrix Spike Dup (BEG0077-MSD1)

Source: 2106087-01

Prepared: 07/06/21 Analyzed: 07/07/21

Acenaphthene	0.0252	0.00500	mg/kg	0.0333	ND	75.7	31-137	11.9	30		
Anthracene	0.0278	0.00500	"	0.0333	ND	83.3	30-120	18.7	30		
Benzo (a) anthracene	0.0273	0.00500	"	0.0333	ND	81.8	30-120	18.7	30		
Benzo (a) pyrene	0.0253	0.00500	"	0.0333	ND	75.9	30-120	14.1	30		
Benzo (b) fluoranthene	0.0323	0.00500	"	0.0333	ND	96.9	30-120	16.4	30		
Benzo (k) fluoranthene	0.0344	0.00500	"	0.0333	ND	103	30-120	14.0	30		
Chrysene	0.0297	0.00500	"	0.0333	ND	89.0	30-120	17.9	30		
Dibenz (a,h) anthracene	0.0154	0.00500	"	0.0333	ND	46.2	30-120	14.4	30		
Fluoranthene	0.0236	0.00500	"	0.0333	ND	70.9	30-120	5.93	30		
Fluorene	0.0264	0.00500	"	0.0333	ND	79.2	30-120	13.1	30		
Indeno (1,2,3-cd) pyrene	0.0136	0.00500	"	0.0333	ND	40.7	30-120	9.40	30		
Pyrene	0.0340	0.00500	"	0.0333	ND	102	35-142	19.2	30		
1-Methylnaphthalene	0.0259	0.00500	"	0.0333	ND	77.6	15-130	12.2	50		
2-Methylnaphthalene	0.0268	0.00500	"	0.0333	ND	80.5	15-130	13.1	50		
Surrogate: 2-Methylnaphthalene-d10	0.0475		"	0.0333		143	40-150				
Surrogate: Fluoranthene-d10	0.0410		"	0.0333		123	40-150				

Summit Scientific

The results in this report apply to the samples analyzed in accordance with the chain of custody document. This analytical report must be reproduced in its entirety.



K.P. Kauffman  
1675 Broadway  
Denver CO, 80202

Project: Longmont Farms Unit #5  
Project Number: [none]  
Project Manager: Max Knop

**Reported:**  
07/13/21 14:31

### PAH by EPA Method 8270D SIM - Quality Control

#### Summit Scientific

Analyte	Reporting			Spike	Source	%REC		RPD		
	Result	Limit	Units	Level	Result	%REC	Limits	RPD	Limit	Notes

#### Batch BEG0109 - EPA 5030 Soil MS

##### Blank (BEG0109-BLK1)

Prepared: 07/07/21 Analyzed: 07/11/21

Acenaphthene	ND	0.00500	mg/kg							
Anthracene	ND	0.00500	"							
Benzo (a) anthracene	ND	0.00500	"							
Benzo (a) pyrene	ND	0.00500	"							
Benzo (b) fluoranthene	ND	0.00500	"							
Benzo (k) fluoranthene	ND	0.00500	"							
Chrysene	ND	0.00500	"							
Dibenz (a,h) anthracene	ND	0.00500	"							
Fluoranthene	ND	0.00500	"							
Fluorene	ND	0.00500	"							
Indeno (1,2,3-cd) pyrene	ND	0.00500	"							
Pyrene	ND	0.00500	"							
1-Methylnaphthalene	ND	0.00500	"							
2-Methylnaphthalene	ND	0.00500	"							
Surrogate: 2-Methylnaphthalene-d10	0.0185		"	0.0333		55.5	40-150			
Surrogate: Fluoranthene-d10	0.0229		"	0.0333		68.7	40-150			

##### LCS (BEG0109-BS1)

Prepared: 07/07/21 Analyzed: 07/11/21

Acenaphthene	0.0270	0.00500	mg/kg	0.0333		81.1	31-137			
Anthracene	0.0261	0.00500	"	0.0333		78.3	30-120			
Benzo (a) anthracene	0.0261	0.00500	"	0.0333		78.4	30-120			
Benzo (a) pyrene	0.0258	0.00500	"	0.0333		77.3	30-120			
Benzo (b) fluoranthene	0.0271	0.00500	"	0.0333		81.4	30-120			
Benzo (k) fluoranthene	0.0266	0.00500	"	0.0333		79.9	30-120			
Chrysene	0.0255	0.00500	"	0.0333		76.5	30-120			
Dibenz (a,h) anthracene	0.0251	0.00500	"	0.0333		75.2	30-120			
Fluoranthene	0.0250	0.00500	"	0.0333		75.1	30-120			
Fluorene	0.0280	0.00500	"	0.0333		84.0	30-120			
Indeno (1,2,3-cd) pyrene	0.0248	0.00500	"	0.0333		74.3	30-120			
Pyrene	0.0323	0.00500	"	0.0333		96.8	35-142			
1-Methylnaphthalene	0.0260	0.00500	"	0.0333		78.0	35-142			
2-Methylnaphthalene	0.0225	0.00500	"	0.0333		67.4	35-142			
Surrogate: 2-Methylnaphthalene-d10	0.0257		"	0.0333		77.0	40-150			
Surrogate: Fluoranthene-d10	0.0268		"	0.0333		80.4	40-150			

Summit Scientific

The results in this report apply to the samples analyzed in accordance with the chain of custody document. This analytical report must be reproduced in its entirety.



K.P. Kauffman  
1675 Broadway  
Denver CO, 80202

Project: Longmont Farms Unit #5

Project Number: [none]  
Project Manager: Max Knop

**Reported:**  
07/13/21 14:31

## PAH by EPA Method 8270D SIM - Quality Control

### Summit Scientific

Analyte	Reporting			Spike Level	Source		%REC		RPD	
	Result	Limit	Units		Result	%REC	Limits	RPD	Limit	Notes

#### Batch BEG0109 - EPA 5030 Soil MS

##### Matrix Spike (BEG0109-MS1)

Source: 2106417-01

Prepared: 07/07/21 Analyzed: 07/11/21

Acenaphthene	0.0254	0.00500	mg/kg	0.0333	ND	76.3	31-137		
Anthracene	0.0261	0.00500	"	0.0333	ND	78.3	30-120		
Benzo (a) anthracene	0.0258	0.00500	"	0.0333	ND	77.4	30-120		
Benzo (a) pyrene	0.0254	0.00500	"	0.0333	ND	76.3	30-120		
Benzo (b) fluoranthene	0.0397	0.00500	"	0.0333	ND	119	30-120		
Benzo (k) fluoranthene	0.0393	0.00500	"	0.0333	ND	118	30-120		
Chrysene	0.0251	0.00500	"	0.0333	ND	75.4	30-120		
Dibenz (a,h) anthracene	0.0248	0.00500	"	0.0333	ND	74.4	30-120		
Fluoranthene	0.0245	0.00500	"	0.0333	ND	73.4	30-120		
Fluorene	0.0268	0.00500	"	0.0333	ND	80.3	30-120		
Indeno (1,2,3-cd) pyrene	0.0245	0.00500	"	0.0333	ND	73.5	30-120		
Pyrene	0.0304	0.00500	"	0.0333	ND	91.1	35-142		
1-Methylnaphthalene	0.0248	0.00500	"	0.0333	ND	74.5	15-130		
2-Methylnaphthalene	0.0221	0.00500	"	0.0333	ND	66.4	15-130		
Surrogate: 2-Methylnaphthalene-d10	0.0248		"	0.0333		74.4	40-150		
Surrogate: Fluoranthene-d10	0.0263		"	0.0333		78.8	40-150		

##### Matrix Spike Dup (BEG0109-MSD1)

Source: 2106417-01

Prepared: 07/07/21 Analyzed: 07/11/21

Acenaphthene	0.0242	0.00500	mg/kg	0.0333	ND	72.5	31-137	5.11	30
Anthracene	0.0247	0.00500	"	0.0333	ND	74.0	30-120	5.66	30
Benzo (a) anthracene	0.0240	0.00500	"	0.0333	ND	72.0	30-120	7.17	30
Benzo (a) pyrene	0.0236	0.00500	"	0.0333	ND	70.7	30-120	7.63	30
Benzo (b) fluoranthene	0.0370	0.00500	"	0.0333	ND	111	30-120	7.02	30
Benzo (k) fluoranthene	0.0368	0.00500	"	0.0333	ND	111	30-120	6.50	30
Chrysene	0.0232	0.00500	"	0.0333	ND	69.7	30-120	7.87	30
Dibenz (a,h) anthracene	0.0207	0.00500	"	0.0333	ND	62.2	30-120	17.9	30
Fluoranthene	0.0233	0.00500	"	0.0333	ND	70.0	30-120	4.82	30
Fluorene	0.0252	0.00500	"	0.0333	ND	75.5	30-120	6.09	30
Indeno (1,2,3-cd) pyrene	0.0206	0.00500	"	0.0333	ND	61.9	30-120	17.2	30
Pyrene	0.0282	0.00500	"	0.0333	ND	84.7	35-142	7.24	30
1-Methylnaphthalene	0.0227	0.00500	"	0.0333	ND	68.1	15-130	8.97	50
2-Methylnaphthalene	0.0203	0.00500	"	0.0333	ND	61.0	15-130	8.42	50
Surrogate: 2-Methylnaphthalene-d10	0.0239		"	0.0333		71.7	40-150		
Surrogate: Fluoranthene-d10	0.0248		"	0.0333		74.3	40-150		

Summit Scientific

The results in this report apply to the samples analyzed in accordance with the chain of custody document. This analytical report must be reproduced in its entirety.





K.P. Kauffman  
1675 Broadway  
Denver CO, 80202

Project: Longmont Farms Unit #5

Project Number: [none]  
Project Manager: Max Knop

**Reported:**  
07/13/21 14:31

**Total Metals by EPA 6020B Hot Water Soluble Extraction - Quality Control**  
**Summit Scientific**

Analyte	Reporting			Spike	Source		%REC		RPD	
	Result	Limit	Units	Level	Result	%REC	Limits	RPD	Limit	Notes

**Batch BEF0586 - EPA 3050B**

**Blank (BEF0586-BLK1)**

Prepared: 06/29/21 Analyzed: 06/30/21

Boron ND 0.0100 mg/L

**LCS (BEF0586-BS1)**

Prepared: 06/29/21 Analyzed: 06/30/21

Boron 5.13 0.0100 mg/L 5.00 103 80-120

**Duplicate (BEF0586-DUP1)**

**Source: 2106413-01**

Prepared: 06/29/21 Analyzed: 06/30/21

Boron 0.0627 0.0100 mg/L 0.0646 3.00 20

**Matrix Spike (BEF0586-MS1)**

**Source: 2106413-01**

Prepared: 06/29/21 Analyzed: 06/30/21

Boron 4.76 0.0100 mg/L 5.00 0.0646 93.8 75-125

**Matrix Spike Dup (BEF0586-MSD1)**

**Source: 2106413-01**

Prepared: 06/29/21 Analyzed: 06/30/21

Boron 4.87 0.0100 mg/L 5.00 0.0646 96.1 75-125 2.37 25

Summit Scientific

*The results in this report apply to the samples analyzed in accordance with the chain of custody document. This analytical report must be reproduced in its entirety.*



K.P. Kauffman  
1675 Broadway  
Denver CO, 80202

Project: Longmont Farms Unit #5

Project Number: [none]  
Project Manager: Max Knop

**Reported:**  
07/13/21 14:31

## Total Metals by EPA 6020B - Quality Control

### Summit Scientific

Analyte	Reporting			Spike		Source		%REC		RPD	
	Result	Limit	Units	Level		Result	%REC	Limits	RPD	Limit	Notes

#### Batch BEF0531 - EPA 3050B

##### Blank (BEF0531-BLK1)

Prepared & Analyzed: 06/25/21

Arsenic	ND	0.200	mg/kg wet								
Arsenic	ND	0.200	"								
Barium	ND	0.400	"								
Cadmium	ND	0.200	"								
Copper	ND	0.400	"								
Lead	ND	0.200	"								
Nickel	ND	0.400	"								
Selenium	ND	0.260	"								
Silver	ND	0.0200	"								
Zinc	ND	0.400	"								

##### LCS (BEF0531-BS1)

Prepared & Analyzed: 06/25/21

Arsenic	35.3	0.200	mg/kg wet	40.0		88.3	80-120
Arsenic	35.3	0.200	"	40.0		88.3	80-120
Barium	34.9	0.400	"	40.0		87.3	80-120
Cadmium	1.76	0.200	"	2.00		88.2	80-120
Copper	33.0	0.400	"	40.0		82.4	80-120
Lead	17.1	0.200	"	20.0		85.5	80-120
Nickel	32.8	0.400	"	40.0		81.9	80-120
Selenium	3.28	0.260	"	4.00		82.0	80-120
Silver	1.71	0.0200	"	2.00		85.3	80-120
Zinc	34.9	0.400	"	40.0		87.3	80-120

##### Duplicate (BEF0531-DUP1)

Source: 2106413-01

Prepared & Analyzed: 06/25/21

Arsenic	2.51	0.207	mg/kg dry		2.96		16.3	20
Arsenic	2.51	0.200	"		2.96		16.3	20
Barium	82.3	0.414	"		87.5		6.17	20
Cadmium	0.110	0.207	"		0.111		0.788	20
Copper	8.92	0.414	"		9.07		1.64	20
Lead	6.84	0.207	"		6.68		2.34	20
Nickel	9.16	0.414	"		9.38		2.44	20
Selenium	0.422	0.269	"		0.377		11.2	20
Silver	0.0344	0.0207	"		0.0356		3.48	20
Zinc	31.3	0.414	"		31.8		1.85	20

Summit Scientific

*The results in this report apply to the samples analyzed in accordance with the chain of custody document. This analytical report must be reproduced in its entirety.*



K.P. Kauffman  
1675 Broadway  
Denver CO, 80202

Project: Longmont Farms Unit #5

Project Number: [none]  
Project Manager: Max Knop

**Reported:**  
07/13/21 14:31

**Total Metals by EPA 6020B - Quality Control**  
**Summit Scientific**

Analyte	Reporting			Spike	Source		%REC		RPD	
	Result	Limit	Units	Level	Result	%REC	Limits	RPD	Limit	Notes

**Batch BEF0531 - EPA 3050B**

Matrix Spike (BEF0531-MS1)		Source: 2106413-01			Prepared & Analyzed: 06/25/21					
Arsenic	39.5	0.207	mg/kg dry	41.4	2.96	88.2	75-125			
Arsenic	39.5	0.200	"	41.4	2.96	88.2	75-125			
Barium	130	0.414	"	41.4	87.5	103	75-125			
Cadmium	1.96	0.207	"	2.07	0.111	89.6	75-125			
Copper	44.3	0.414	"	41.4	9.07	85.1	75-125			
Lead	24.0	0.207	"	20.7	6.68	83.6	75-125			
Nickel	44.2	0.414	"	41.4	9.38	84.3	75-125			
Selenium	4.04	0.269	"	4.14	0.377	88.6	75-125			
Silver	1.80	0.0207	"	2.07	0.0356	85.4	75-125			
Zinc	68.3	0.414	"	41.4	31.8	88.2	75-125			

Matrix Spike Dup (BEF0531-MSD1)		Source: 2106413-01			Prepared & Analyzed: 06/25/21					
Arsenic	39.6	0.200	mg/kg dry	41.4	2.96	88.7	75-125	0.440	25	
Arsenic	39.6	0.207	"	41.4	2.96	88.7	75-125	0.440	25	
Barium	130	0.414	"	41.4	87.5	104	75-125	0.228	25	
Cadmium	1.95	0.207	"	2.07	0.111	89.1	75-125	0.515	25	
Copper	43.9	0.414	"	41.4	9.07	84.1	75-125	0.924	25	
Lead	25.0	0.207	"	20.7	6.68	88.7	75-125	4.34	25	
Nickel	44.2	0.414	"	41.4	9.38	84.3	75-125	0.0125	25	
Selenium	4.39	0.269	"	4.14	0.377	97.1	75-125	8.28	25	
Silver	1.79	0.0207	"	2.07	0.0356	85.0	75-125	0.399	25	
Zinc	71.6	0.414	"	41.4	31.8	96.2	75-125	4.75	25	

Summit Scientific

*The results in this report apply to the samples analyzed in accordance with the chain of custody document. This analytical report must be reproduced in its entirety.*





K.P. Kauffman  
1675 Broadway  
Denver CO, 80202

Project: Longmont Farms Unit #5

Project Number: [none]  
Project Manager: Max Knop

**Reported:**  
07/13/21 14:31

**Hexavalent Chromium by EPA Method 7196 - Quality Control**  
**Summit Scientific**

Analyte	Reporting			Spike	Source		%REC		RPD	
	Result	Limit	Units	Level	Result	%REC	Limits	RPD	Limit	Notes

**Batch BEF0523 - 3060A Mod**

**Blank (BEF0523-BLK1)**

Prepared & Analyzed: 06/24/21

Chromium, Hexavalent ND 0.30 mg/kg wet

**LCS (BEF0523-BS1)**

Prepared & Analyzed: 06/24/21

Chromium, Hexavalent 26.2 0.30 mg/kg wet 25.0 105 80-120

**Duplicate (BEF0523-DUP1)**

**Source: 2106384-01**

Prepared & Analyzed: 06/24/21

Chromium, Hexavalent ND 0.30 mg/kg dry ND 20

**Matrix Spike (BEF0523-MS1)**

**Source: 2106384-01**

Prepared & Analyzed: 06/24/21

Chromium, Hexavalent 26.0 0.30 mg/kg dry 26.7 ND 97.4 75-125

**Matrix Spike Dup (BEF0523-MSD1)**

**Source: 2106384-01**

Prepared & Analyzed: 06/24/21

Chromium, Hexavalent 26.1 0.30 mg/kg dry 26.7 ND 97.8 75-125 0.410 20

Summit Scientific

*The results in this report apply to the samples analyzed in accordance with the chain of custody document. This analytical report must be reproduced in its entirety.*



K.P. Kauffman  
1675 Broadway  
Denver CO, 80202

Project: Longmont Farms Unit #5

Project Number: [none]  
Project Manager: Max Knop

**Reported:**  
07/13/21 14:31

**Soluble Nutrients by EPA 6020/USDA60 6(2) - Saturated Paste Extraction - Quality Control**  
**Summit Scientific**

Analyte	Reporting			Spike	Source		%REC		RPD	
	Result	Limit	Units	Level	Result	%REC	Limits	RPD	Limit	Notes

**Batch BEF0534 - General Preparation**

**Blank (BEF0534-BLK1)**

Prepared: 06/25/21 Analyzed: 06/28/21

Calcium	ND	0.0500	mg/L wet
Magnesium	ND	0.0500	"
Sodium	ND	0.0500	"

**LCS (BEF0534-BS1)**

Prepared: 06/25/21 Analyzed: 06/28/21

Calcium	5.33	0.0500	mg/L wet	5.00	107	70-130
Magnesium	5.49	0.0500	"	5.00	110	70-130
Sodium	5.08	0.0500	"	5.00	102	70-130

Summit Scientific

*The results in this report apply to the samples analyzed in accordance with the chain of custody document. This analytical report must be reproduced in its entirety.*



K.P. Kauffman  
1675 Broadway  
Denver CO, 80202

Project: Longmont Farms Unit #5

Project Number: [none]  
Project Manager: Max Knop

**Reported:**  
07/13/21 14:31

**Physical Parameters by APHA/ASTM/EPA Methods - Quality Control**

**Summit Scientific**

Analyte	Result	Reporting		Spike Level	Source		%REC		RPD	
		Limit	Units		Result	%REC	Limits	RPD	Limit	Notes

**Batch BEF0515 - General Preparation**

Duplicate (BEF0515-DUP1)		Source: 2106413-01		Prepared: 06/24/21 Analyzed: 06/28/21	
% Solids	96.4		%	96.7	0.319 20

Summit Scientific

*The results in this report apply to the samples analyzed in accordance with the chain of custody document. This analytical report must be reproduced in its entirety.*





K.P. Kauffman  
1675 Broadway  
Denver CO, 80202

Project: Longmont Farms Unit #5

Project Number: [none]  
Project Manager: Max Knop

**Reported:**  
07/13/21 14:31

**Specific Conductance by EPA Method 120.1, Saturated Paste Extraction - Quality Control**

**Summit Scientific**

Analyte	Result	Reporting		Spike Level	Source		%REC		RPD	
		Limit	Units		Result	%REC	Limits	RPD	Limit	Notes

**Batch BEF0556 - General Preparation**

**Blank (BEF0556-BLK1)**

Prepared & Analyzed: 06/28/21

Specific Conductance (EC) ND 0.0100 mmhos/cm

**LCS (BEF0556-BS1)**

Prepared & Analyzed: 06/28/21

Specific Conductance (EC) 0.143 0.0100 mmhos/cm 0.150 95.1 90-110

**Duplicate (BEF0556-DUP1)**

**Source: 2106376-01**

Prepared & Analyzed: 06/28/21

Specific Conductance (EC) 7.91 0.0100 mmhos/cm 7.90 0.0632 20

Summit Scientific

*The results in this report apply to the samples analyzed in accordance with the chain of custody document. This analytical report must be reproduced in its entirety.*



K.P. Kauffman  
1675 Broadway  
Denver CO, 80202

Project: Longmont Farms Unit #5

Project Number: [none]  
Project Manager: Max Knop

**Reported:**  
07/13/21 14:31

**Physical Parameters by APHA/ASTM/EPA Methods, Saturated Paste Extraction - Quality Control**  
**Summit Scientific**

Analyte	Result	Reporting		Spike Level	Source Result	%REC		RPD		Notes
		Limit	Units			%REC	Limits	RPD	Limit	

**Batch BEF0555 - General Preparation**

**LCS (BEF0555-BS1)**

Prepared & Analyzed: 06/28/21

pH	9.28	pH Units	9.21	101	95-105
----	------	----------	------	-----	--------

**Duplicate (BEF0555-DUP1)**

**Source: 2106376-01**

Prepared & Analyzed: 06/28/21

pH	8.16	pH Units	8.14	0.245	20
----	------	----------	------	-------	----

Summit Scientific

*The results in this report apply to the samples analyzed in accordance with the chain of custody document. This analytical report must be reproduced in its entirety.*



K.P. Kauffman  
1675 Broadway  
Denver CO, 80202

Project: Longmont Farms Unit #5

Project Number: [none]  
Project Manager: Max Knop

**Reported:**  
07/13/21 14:31

### Notes and Definitions

DET	Analyte DETECTED
ND	Analyte NOT DETECTED at or above the reporting limit
NR	Not Reported
dry	Sample results reported on a dry weight basis
RPD	Relative Percent Difference