

OPERATOR: **Nickel Road Operating, LLC**

WELL NAME: **Blehm 8X-HC-10-07-67**

FIELD NAME: DJ Basin - Wattenberg

DRILLING RIG: Cyclone 37

API #: 05-123-51474

LAT/LONG: 40.594503, -104.891012

SURFACE HOLE: NENE S9-T7N-R67W, 530' FNL, 661' FEL

BOTTOM HOLE: S10-T7N-R67W, 470' FSL, 460' FEL



Earth Science Agency, LLC

COUNTY: Weld
 STATE: Colorado
 GROUND ELEVATION: 5088'
 KELLY BUSHING: 5115'
 DRILLING FLUID: OBM
 TVD VS. MD: 7213' / 19976'
 SPUD DATE: June 8, 2021
 TD DATE: June 11, 2021
 DEPTHS LOGGED: 7500' - 19976'
 DATES LOGGED: June 8, 2021 - June 11, 2021
 GEOLOGISTS: Ross Apodaca, Kyle Newman
 SCALE: 5" = 100'

LEGEND

	CHALK		SHALE
	LIMESTONE		SILTY SHALE
	SHALY LIMESTONE		SHALY SILTSTONE
	MARLSTONE		SHALY SANDSTONE
	CALCAREOUS SHALE		SANDSTONE
	DOLOMITE		ANHYDRITE

◀ FORMATION ≈ CONNECTION ▲ MIDNIGHT 🏠 NEW BIT ☀ GAS SHOW 🗲 FAULT

MEASURED DEPTH (FT)	PHOTOS	MUDLOGGER INTERP	GEOSTEERING INTERP		OIL SHOWS	GAS	MUD VOL. 800 bbl	ROF ft/hr 1000	WOB klbs 100	SLIDES SYMBOLS	COMMENTS	CUTTINGS %	SAMPLE DESCRIPTION
			Target Top / Base	TVD ft									
			7600	0		Total							
			0	250		C1							
						C2							
						C3							
						C4							

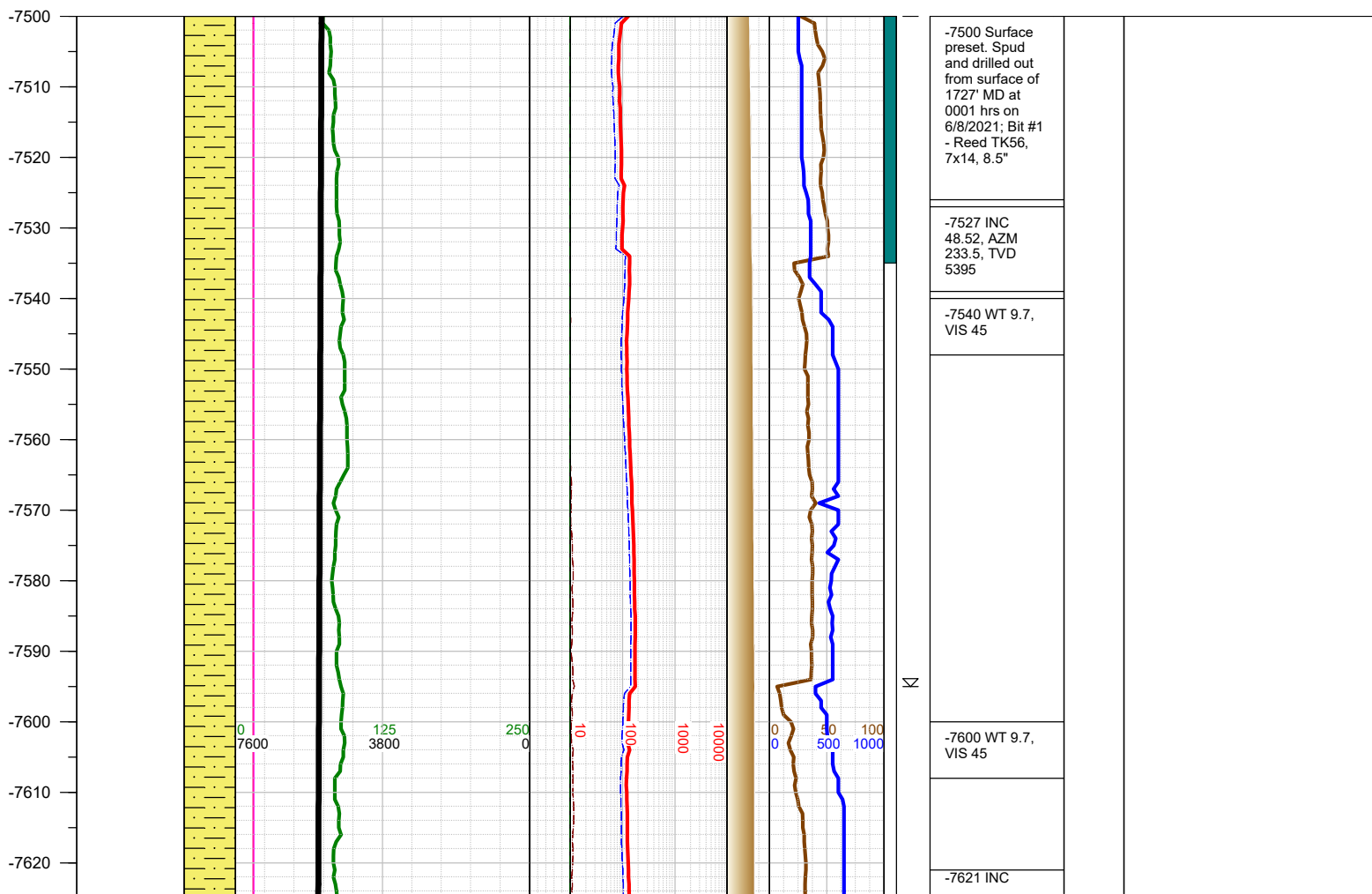

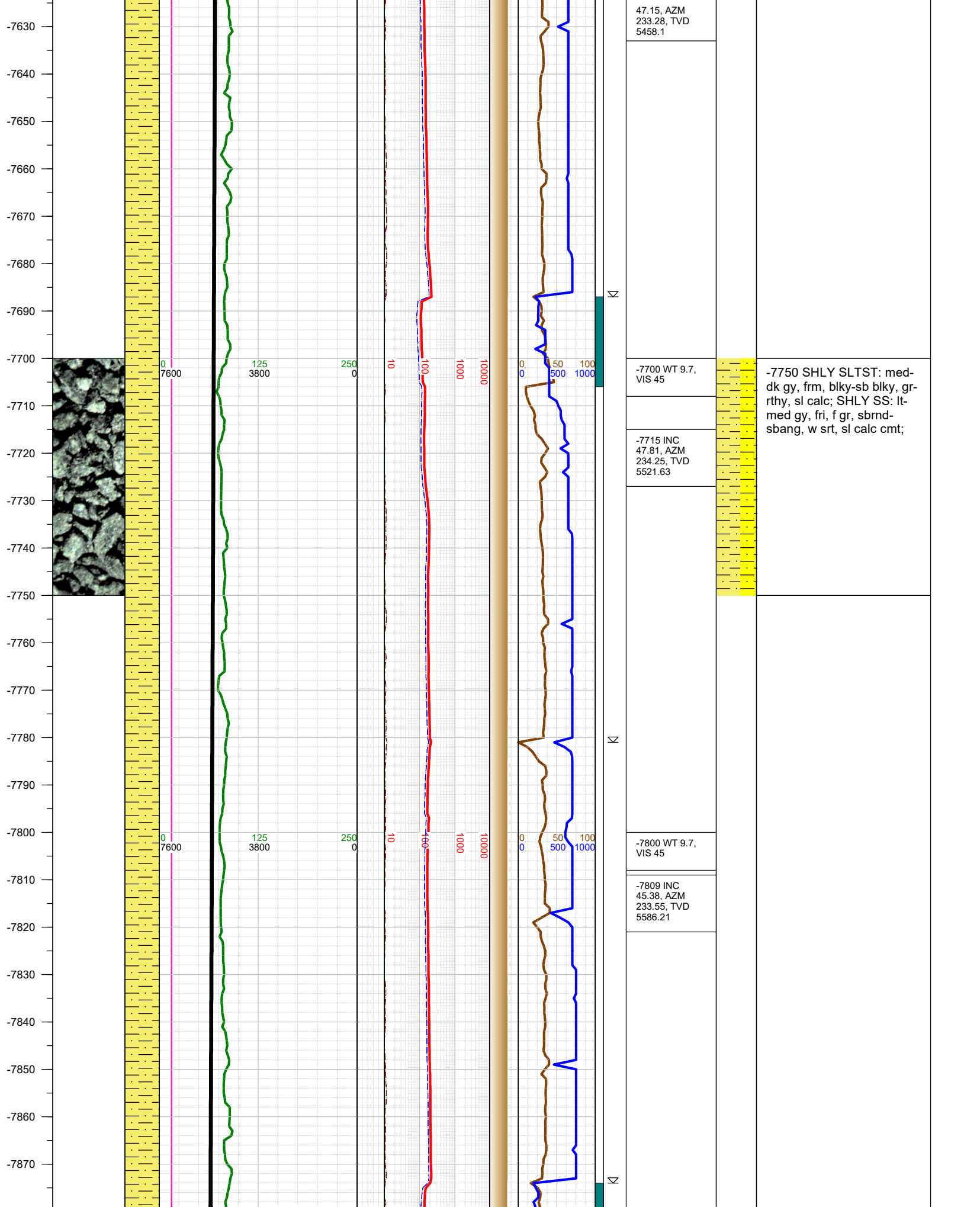

-7880
-7890
-7900
-7910
-7920
-7930
-7940
-7950
-7960
-7970
-7980
-7990
-8000
-8010
-8020
-8030
-8040
-8050
-8060
-8070
-8080
-8090
-8100
-8110
-8120
-8130

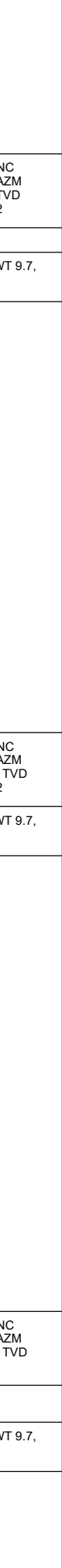
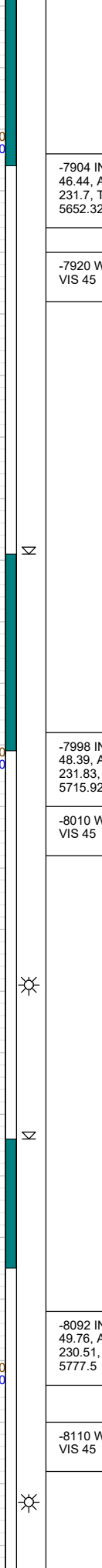
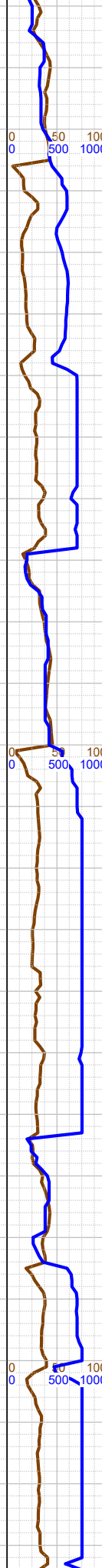
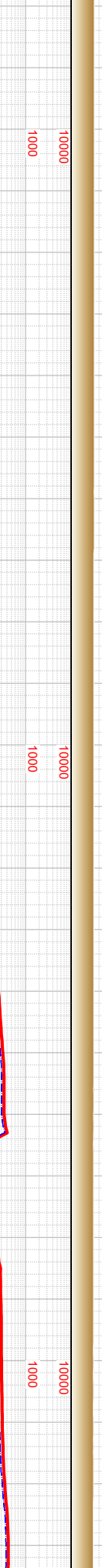
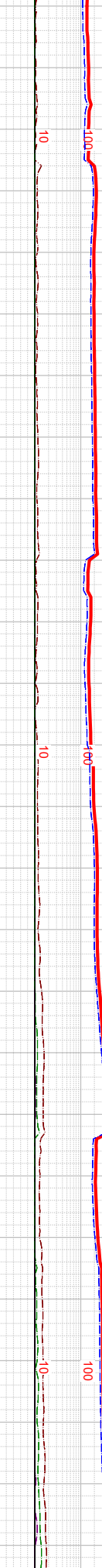
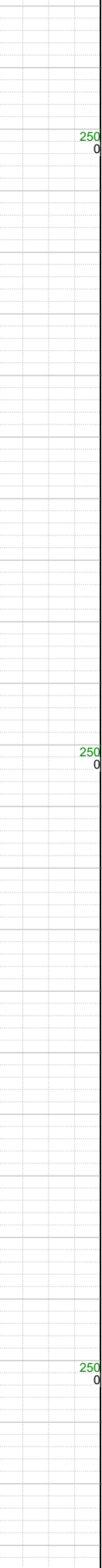
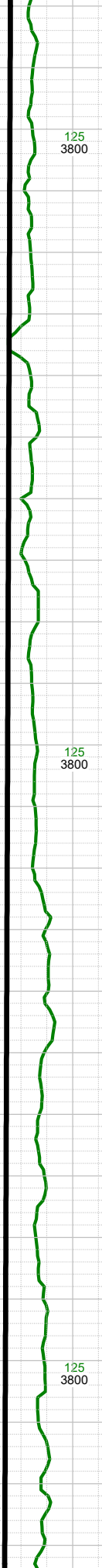
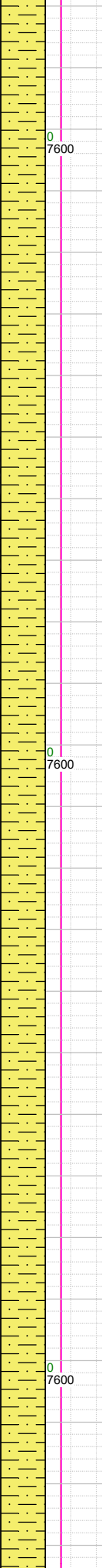
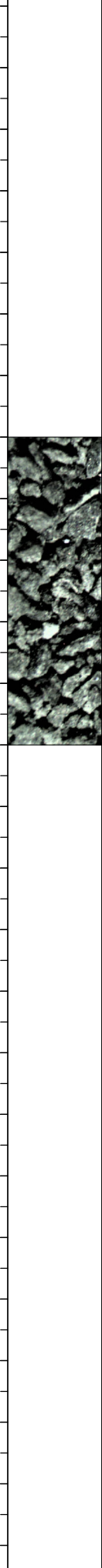

-7904 INC
46.44, AZM
231.7, TVD
5652.32

-7920 WT 9.7,
VIS 45

-8000 SHLY SLTST: med-
dk gy, frm, blk-y-sb blk-y, gr-
rthy, sl calc; SHLY SS: lt-
med gy, fri, f gr, sbrnd-
sbang, w srt, sl calc cmt;

-7998 INC
48.39, AZM
231.83, TVD
5715.92

-8010 WT 9.7,
VIS 45



-8092 INC
49.76, AZM
230.51, TVD
5777.5

-8110 WT 9.7,
VIS 45



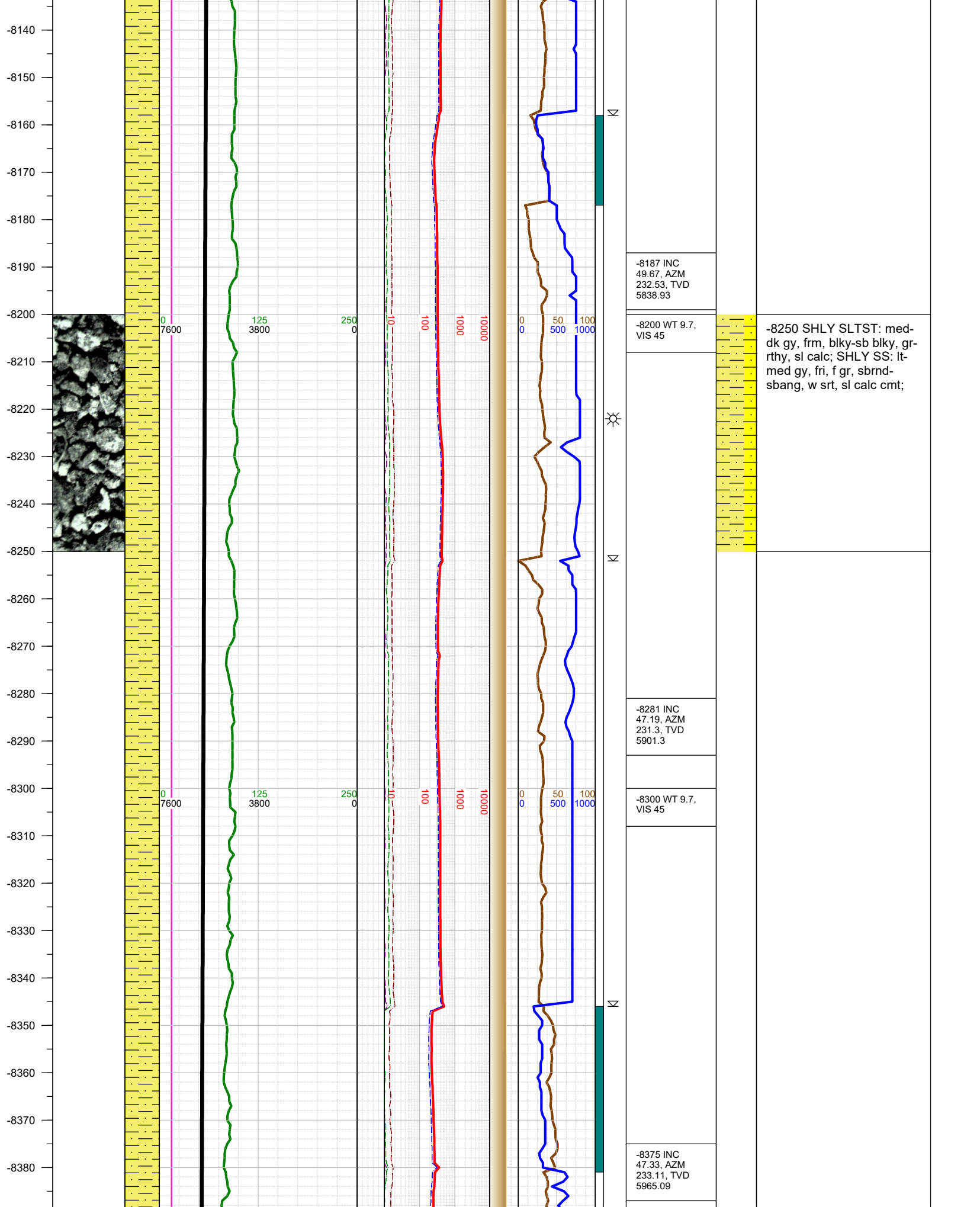

-8140
-8150
-8160
-8170
-8180
-8190
-8200
-8210
-8220
-8230
-8240
-8250
-8260
-8270
-8280
-8290
-8300
-8310
-8320
-8330
-8340
-8350
-8360
-8370
-8380

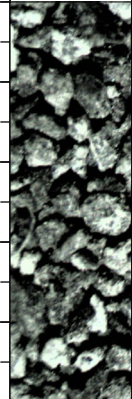

0
7600

125
3800

250
0

10
100
1000
10000

0
0
50
500
100
1000

N
K
N
K
N

-8187 INC
49.67, AZM
232.53, TVD
5838.93

-8200 WT 9.7,
VIS 45

-8281 INC
47.19, AZM
231.3, TVD
5901.3

-8300 WT 9.7,
VIS 45

-8375 INC
47.33, AZM
233.11, TVD
5965.09

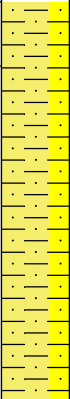

-8250 SHLY SLTST: med-
dk gy, frm, blk-y-sb blk-y, gr-
rthy, sl calc; SHLY SS: lt-
med gy, fri, f gr, sbrnd-
sbang, w srt, sl calc cmt;

-8390
-8400
-8410
-8420
-8430
-8440
-8450
-8460
-8470
-8480
-8490
-8500
-8510
-8520
-8530
-8540
-8550
-8560
-8570
-8580
-8590
-8600
-8610
-8620
-8630
-8640

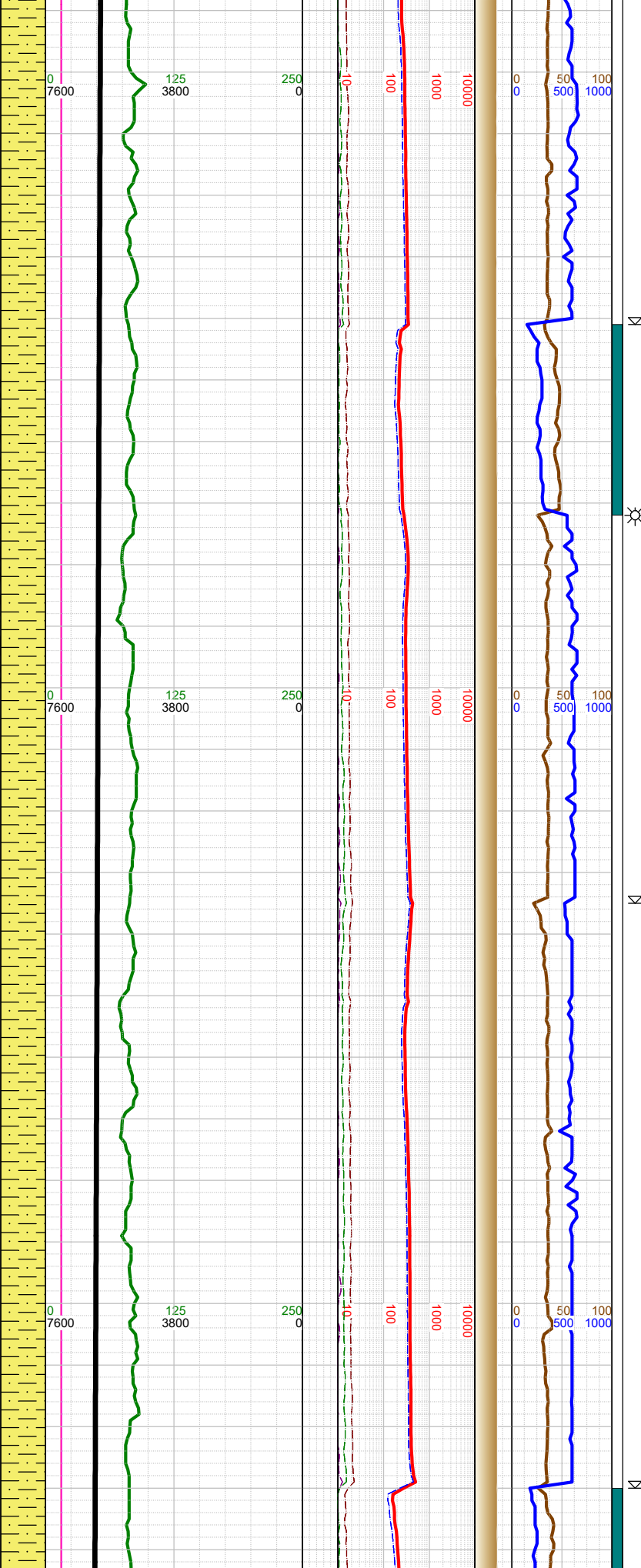
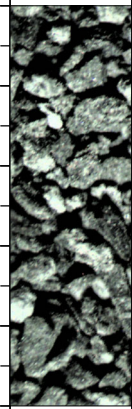

-8400 WT 9.8,
VIS 45

-8469 INC
50.33, AZM
232.97, TVD
6026.97

-8500 WT 9.8,
VIS 45

-8563 INC
49.01, AZM
232.09, TVD
6087.8

-8600 WT 9.8,
VIS 45

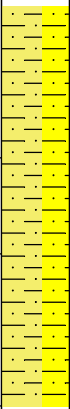

-8500 SHLY SLTST: med-
dk gy, frm, blkly-sb blkly, gr-
rthy, sl calc; SHLY SS: lt-
med gy, fri, f gr, sbrnd-
sbang, w srt, sl calc cmt;

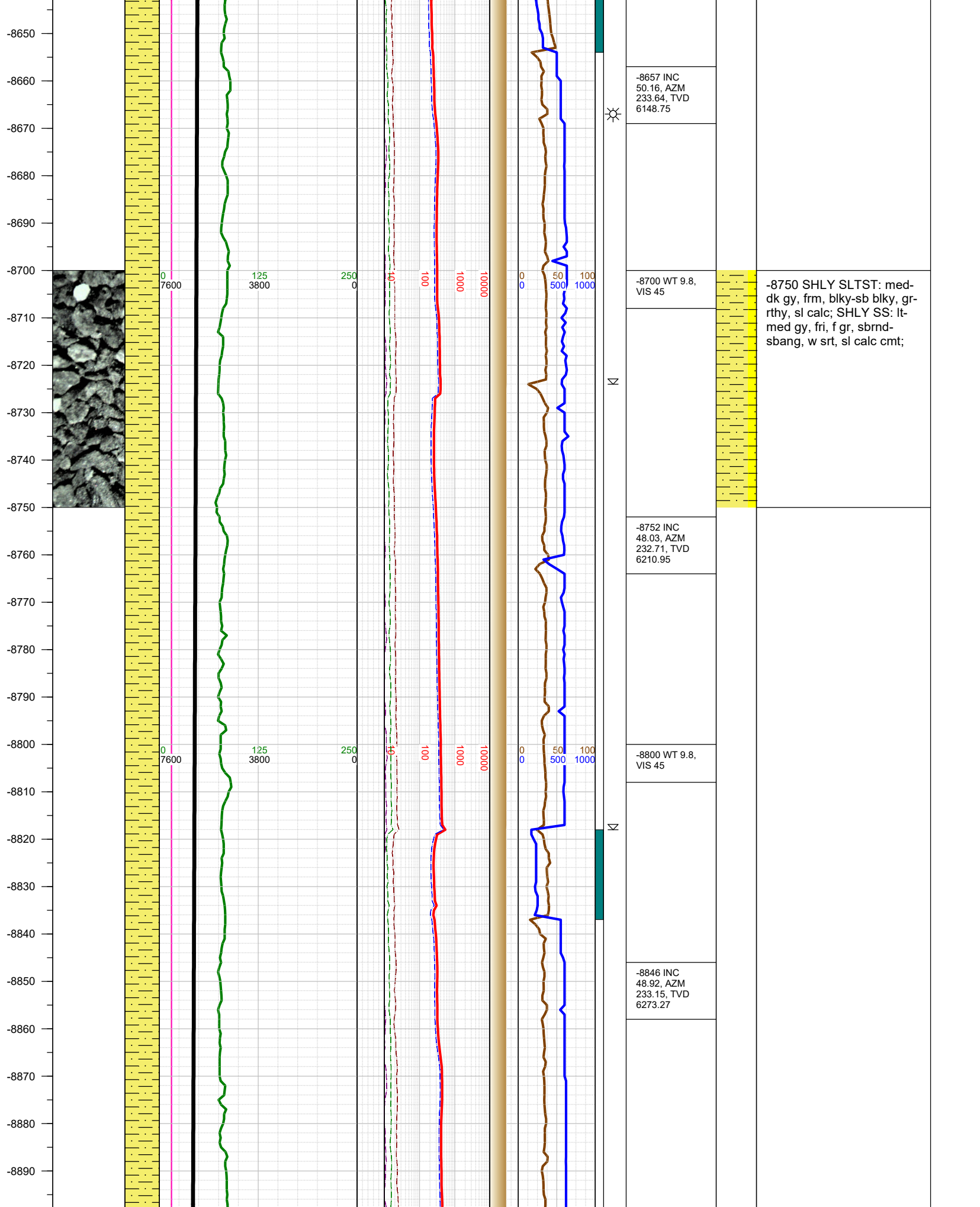

-8650
-8660
-8670
-8680
-8690
-8700
-8710
-8720
-8730
-8740
-8750
-8760
-8770
-8780
-8790
-8800
-8810
-8820
-8830
-8840
-8850
-8860
-8870
-8880
-8890

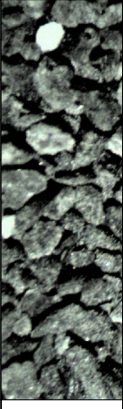

0
7600

125
3800

250
0

100

1000

10000

0
0

50
500

100
1000

-8657 INC
50.16, AZM
233.64, TVD
6148.75

-8700 WT 9.8,
VIS 45

-8750 SHLY SLTST: med-dk gy, frm, blk-y-sb blk-y, gr-rthy, sl calc; SHLY SS: lt-med gy, fri, f gr, sbrnd-sbang, w srt, sl calc cmt;

-8752 INC
48.03, AZM
232.71, TVD
6210.95

-8800 WT 9.8,
VIS 45

-8846 INC
48.92, AZM
233.15, TVD
6273.27



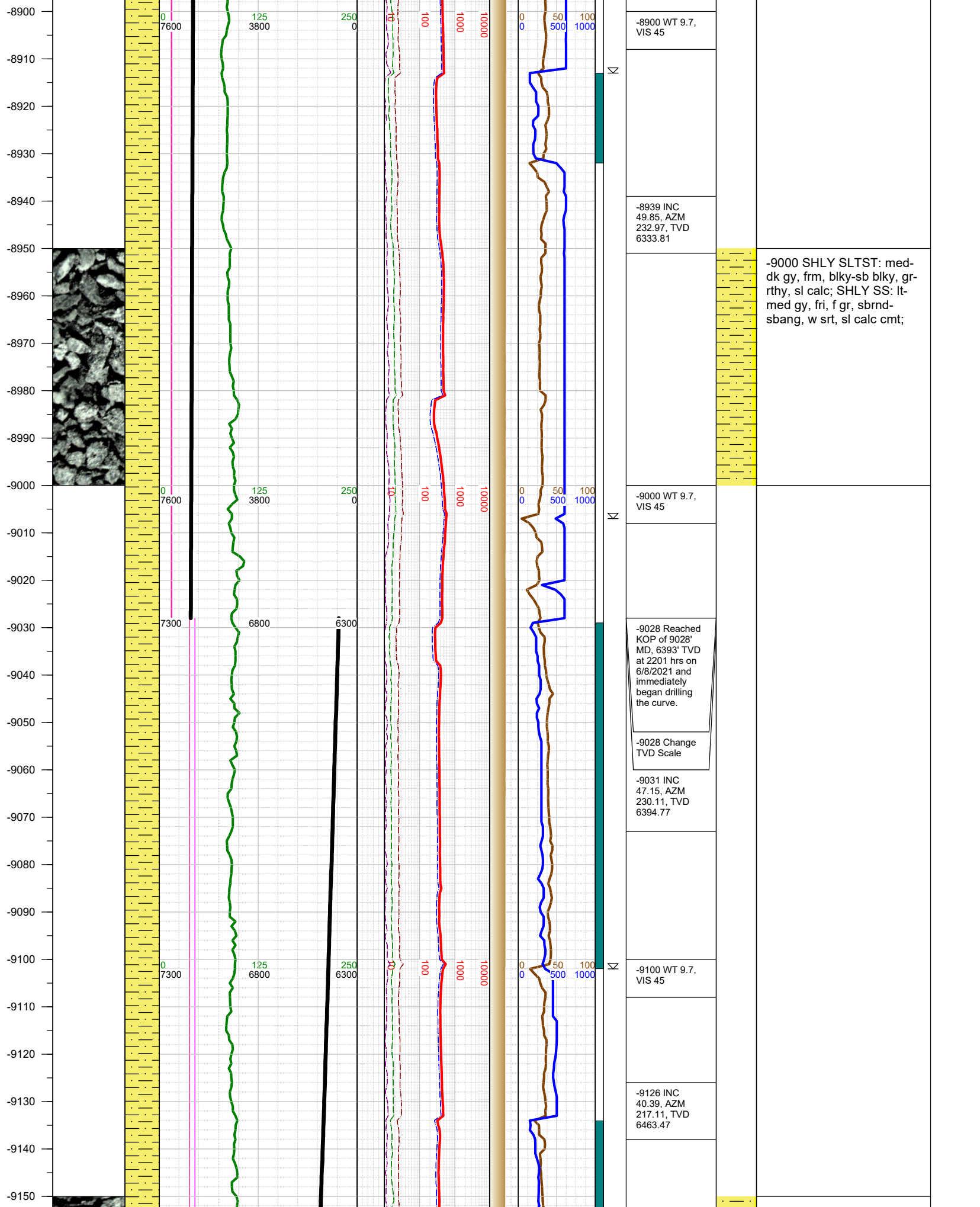

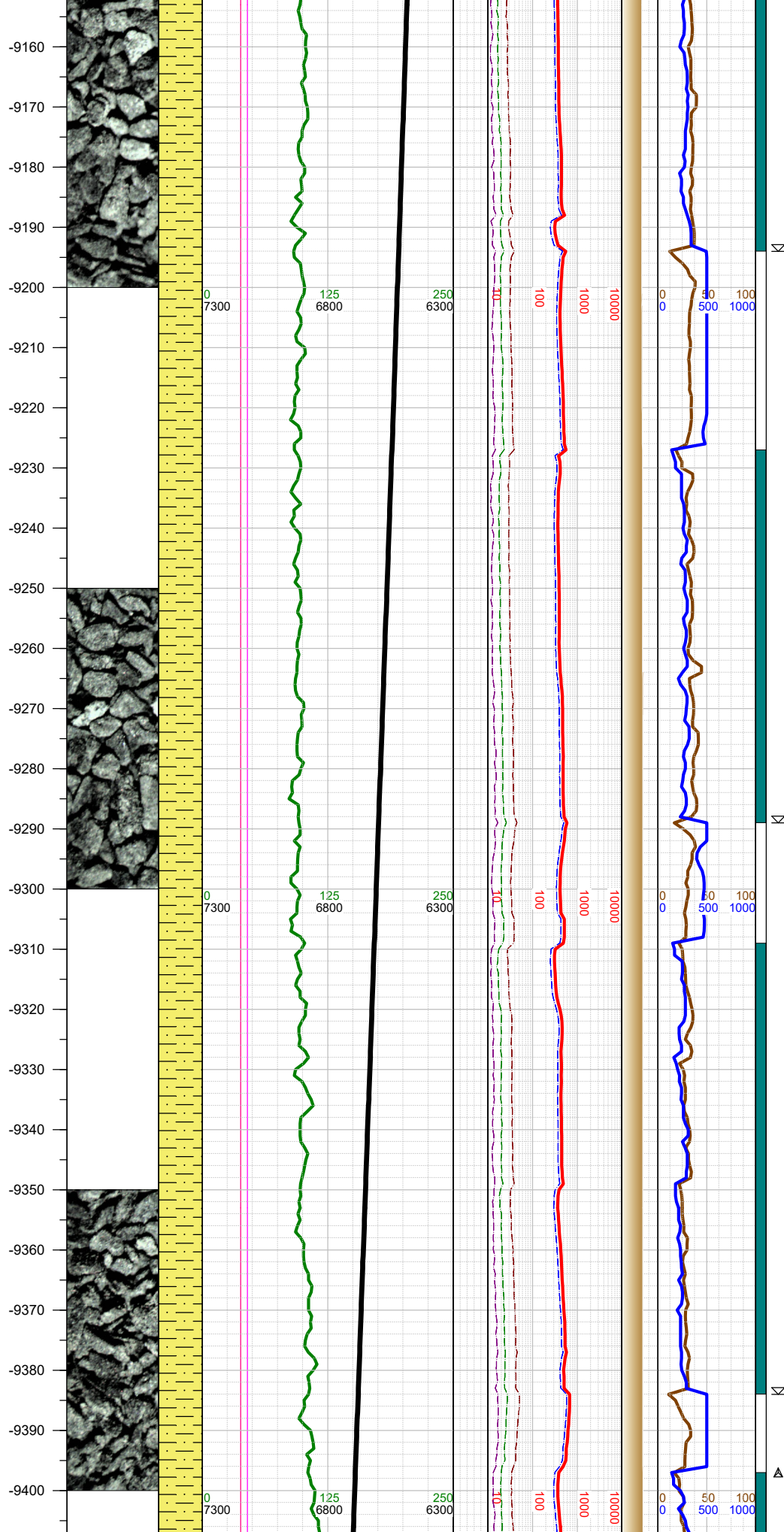

-9200 SHLY SLTST: med-dk gy, frm, blkly-sb blkly, gr-rthy, sl calc; SHLY SS: lt-med gy, fri, f gr, sbmnd-sbang, w srt, sl calc cmt;

-9200 WT 9.7, VIS 45

-9220 INC 32.74, AZM 204.51, TVD 6539.02

-9300 SHLY SLTST: med-dk gy, frm, blkly-sb blkly, gr-rthy, sl calc; SHLY SS: lt-med gy, fri, f gr, sbmnd-sbang, w srt, sl calc cmt;

-9300 WT 9.7, VIS 45

-9314 INC 30, AZM 184.76, TVD 6619.49

-9400 SHLY SLTST: med-dk gy, frm, blkly-sb blkly, gr-rthy, sl calc; SLTY SH: med-dk gy, sbfrm-frm, sbppty-plty, lam, fis, arg, sl calc;

-9397 0000 hrs on 6/9/2021

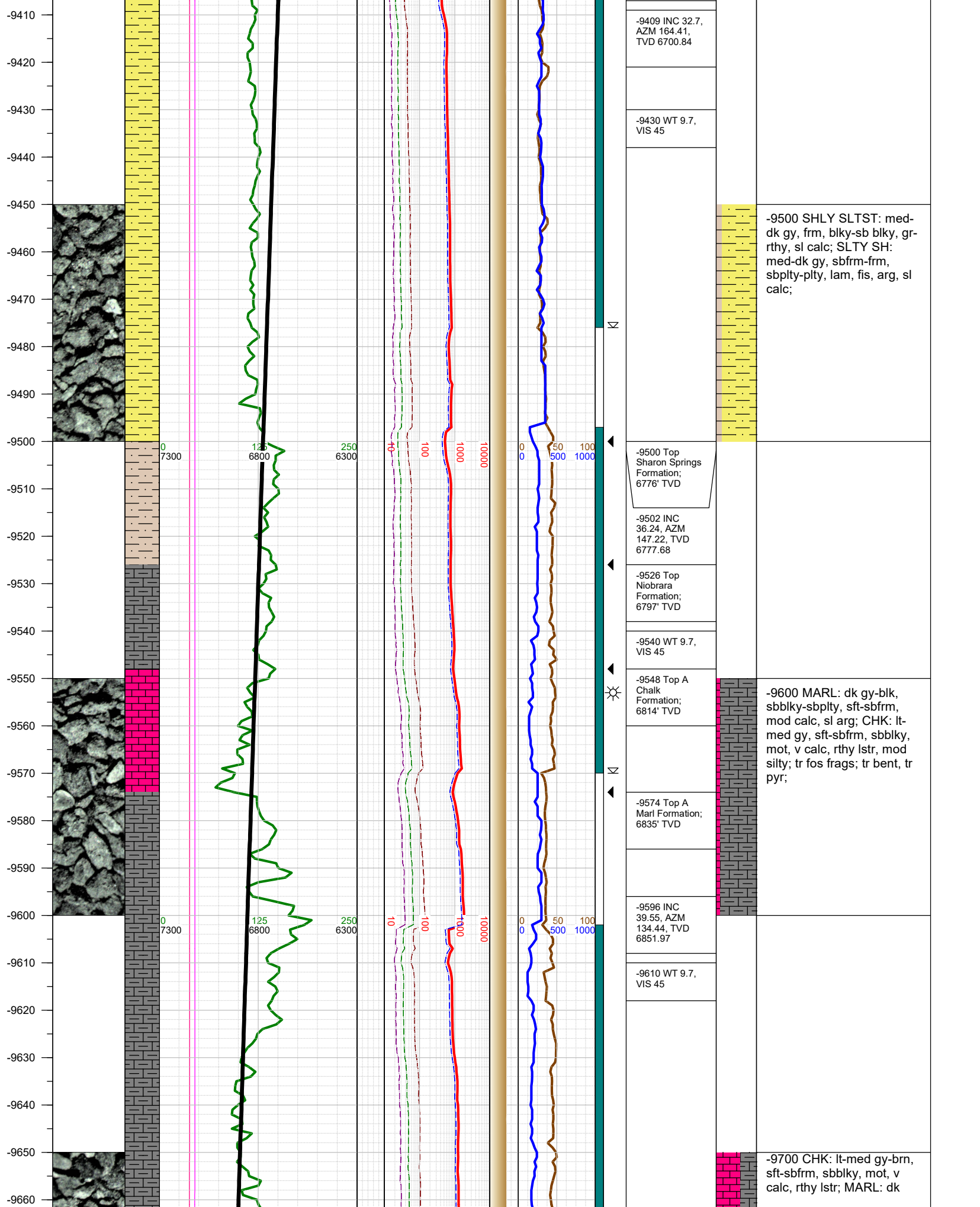

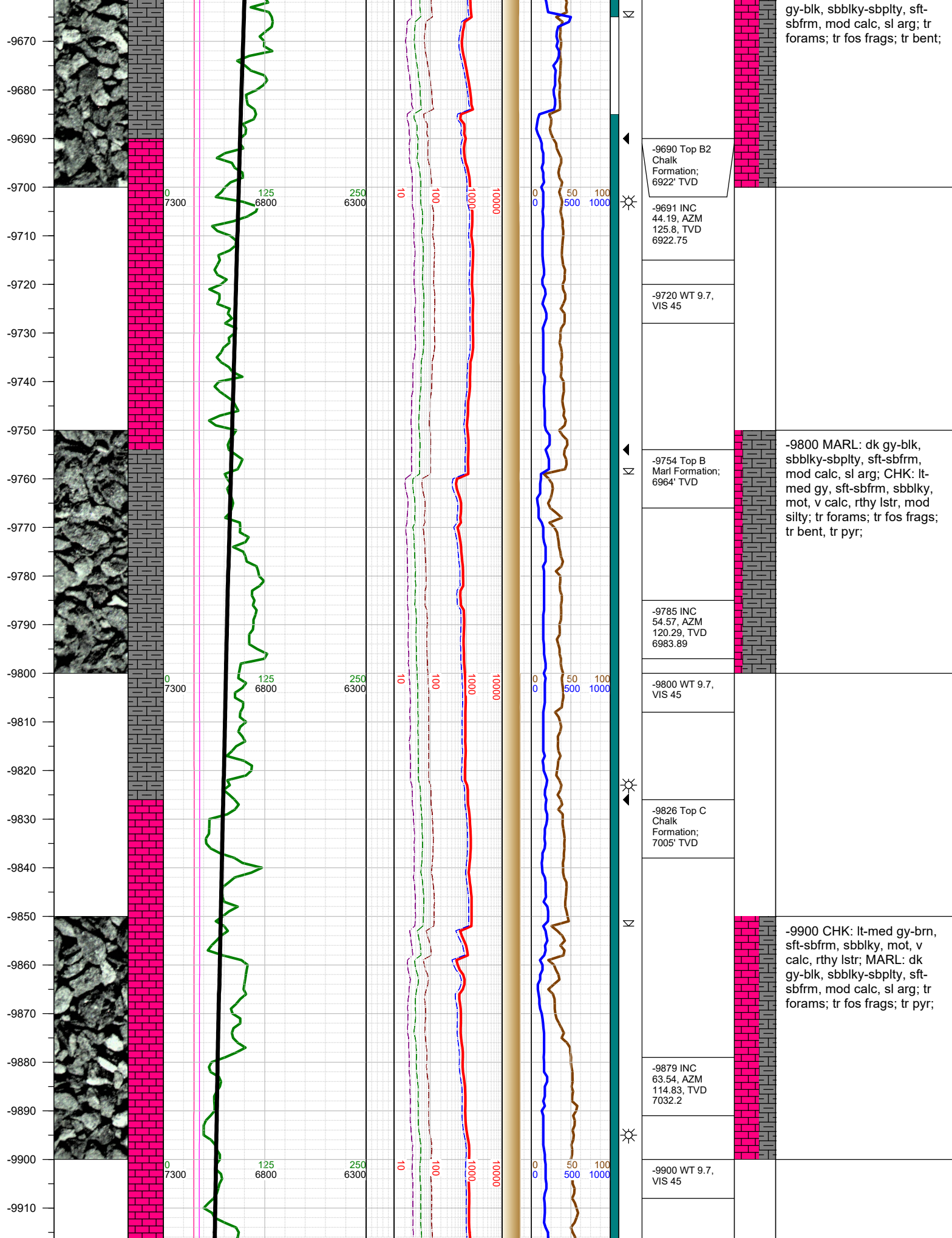

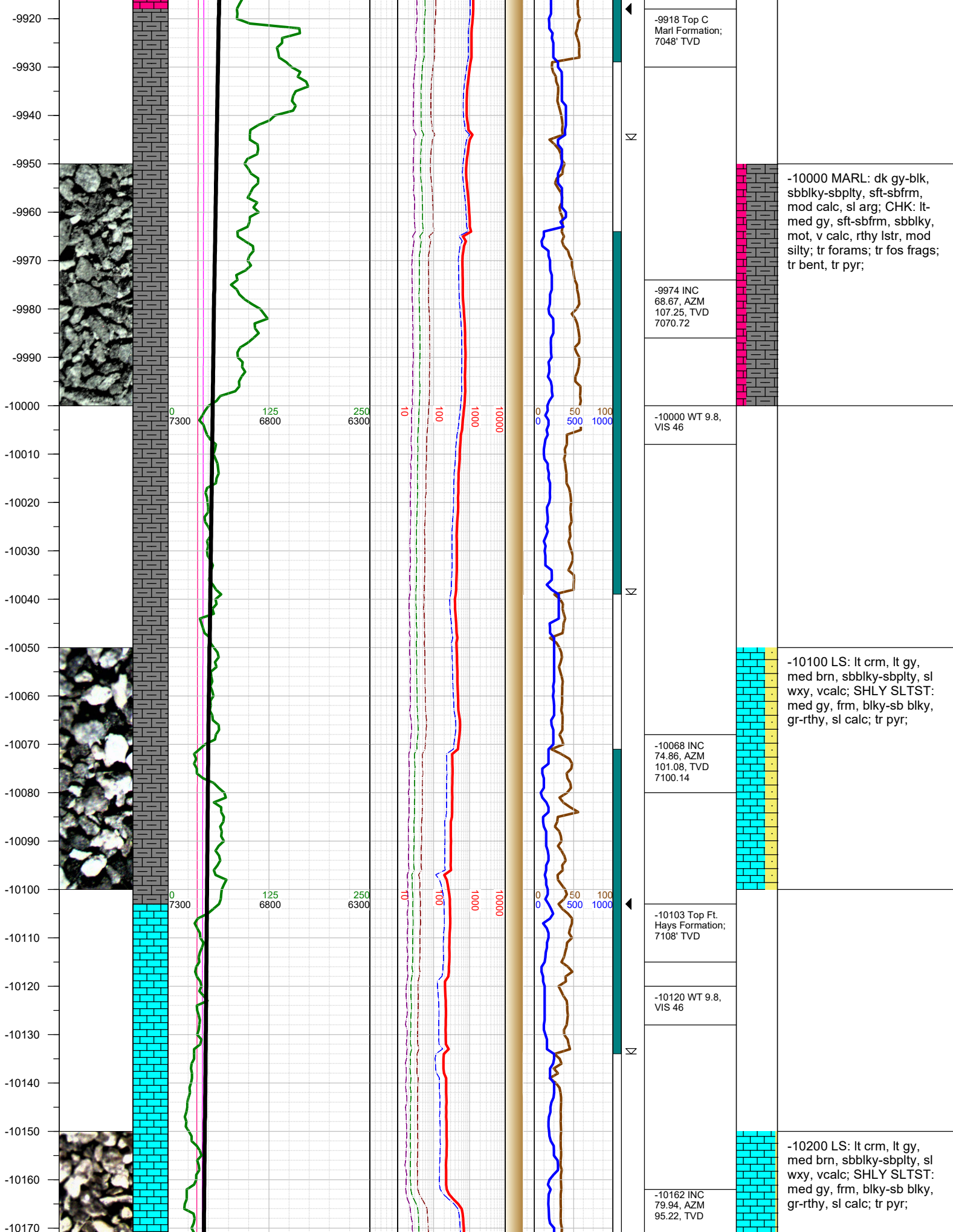

-9918 Top C
Marl Formation;
7048' TVD

-10000 MARL: dk gy-blk,
sbbkly-sbplty, sft-sbfrm,
mod calc, sl arg; CHK: lt-
med gy, sft-sbfrm, sbbkly,
mot, v calc, rthy lstr, mod
silty; tr forams; tr fos frags;
tr bent, tr pyr;

-9974 INC
68.67, AZM
107.25, TVD
7070.72

-10000 WT 9.8,
VIS 46

-10100 LS: lt crm, lt gy,
med brn, sbbkly-sbplty, sl
wxy, vcalc; SHLY SLTST:
med gy, frm, blkly-sb blkly,
gr-rthy, sl calc; tr pyr;

-10068 INC
74.86, AZM
101.08, TVD
7100.14

-10103 Top Ft.
Hays Formation;
7108' TVD

-10120 WT 9.8,
VIS 46

-10200 LS: lt crm, lt gy,
med brn, sbbkly-sbplty, sl
wxy, vcalc; SHLY SLTST:
med gy, frm, blkly-sb blkly,
gr-rthy, sl calc; tr pyr;

-10162 INC
79.94, AZM
95.22, TVD

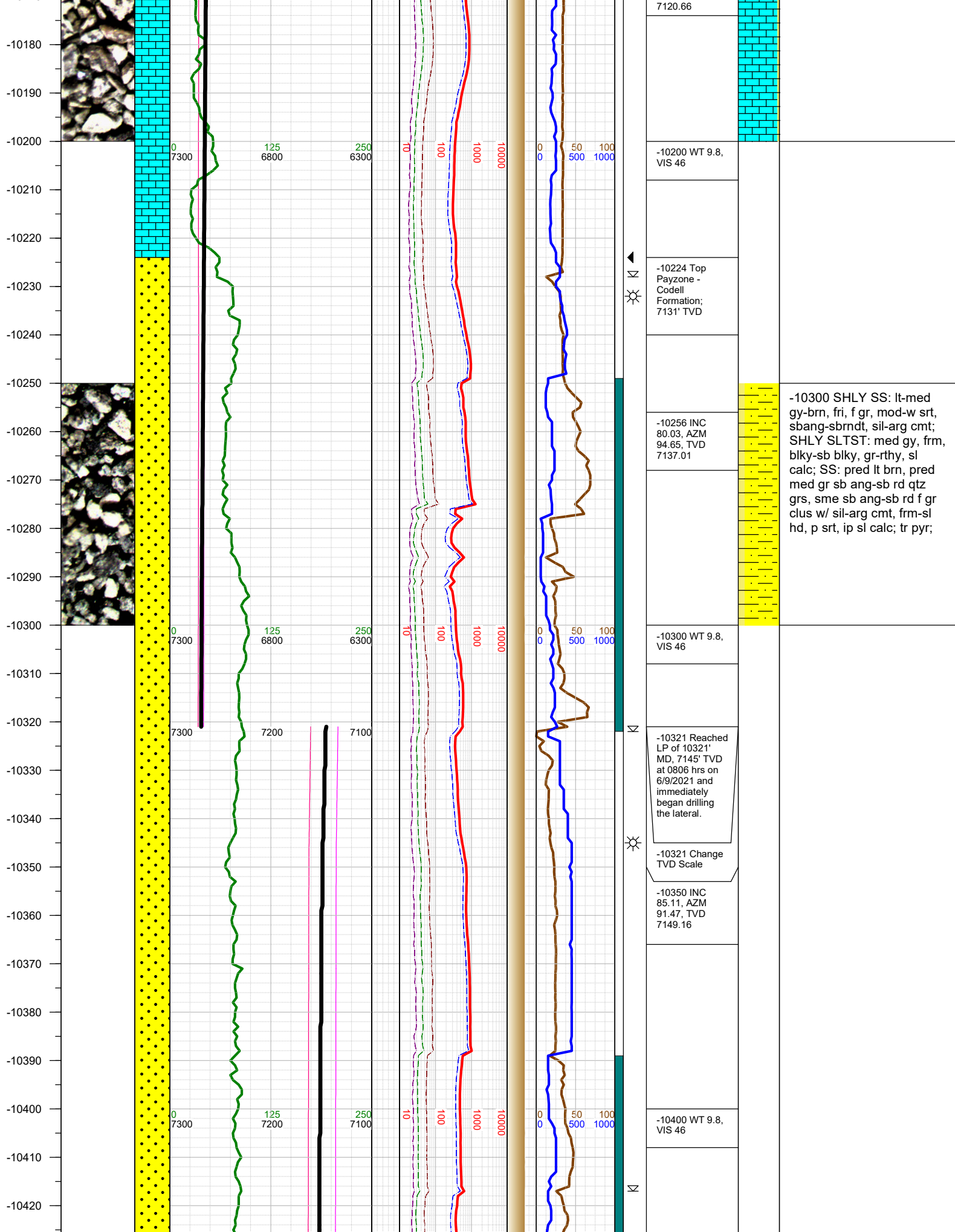

-10430
-10440
-10450
-10460
-10470
-10480
-10490
-10500
-10510
-10520
-10530
-10540
-10550
-10560
-10570
-10580
-10590
-10600
-10610
-10620
-10630
-10640
-10650
-10660
-10670
10680

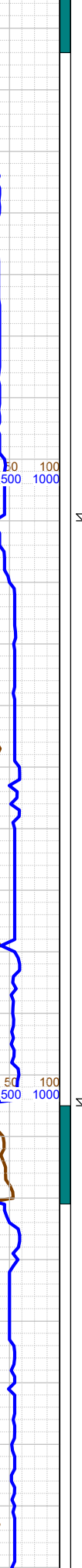
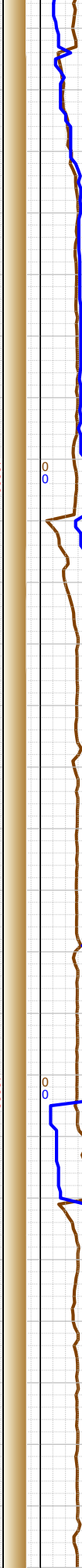
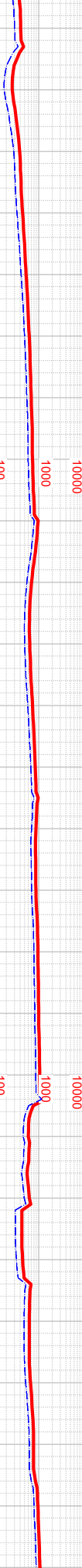
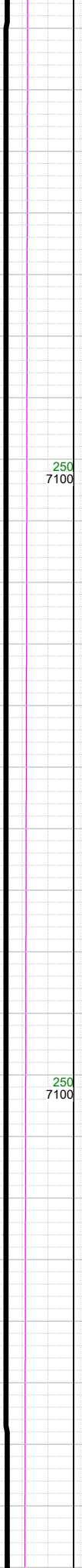
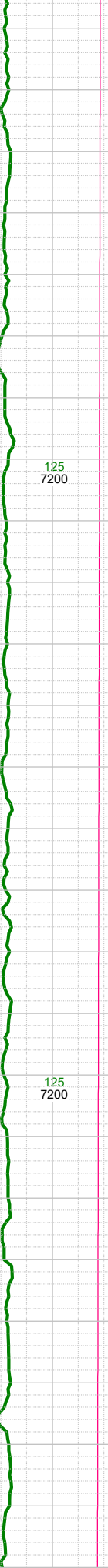
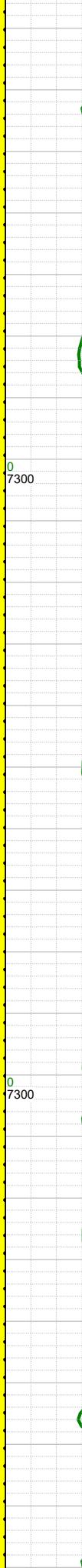
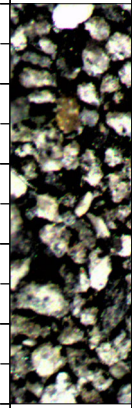

N

-10444 INC
90.1, AZM
89.05, TVD
7153.09

-10500 WT 9.8,
VIS 46

-10538 INC
89.79, AZM
88.26, TVD
7153.18

-10600 WT 9.8,
VIS 46

-10633 INC
90.77, AZM
89.54, TVD
7152.72

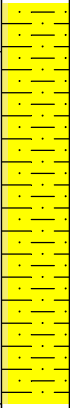

-10500 SHLY SS: lt-med
gy-brn, fri, f gr, mod-w srt,
sbang-sbrndt, sil-arg cmt;
SHLY SLTST: med gy, frm,
blky-sb blky, gr-rthy, sl
calc; tr pyr;

-10690
-10700
-10710
-10720
-10730
-10740
-10750
-10760
-10770
-10780
-10790
-10800
-10810
-10820
-10830
-10840
-10850
-10860
-10870
-10880
-10890
-10900
-10910
-10920
-10930

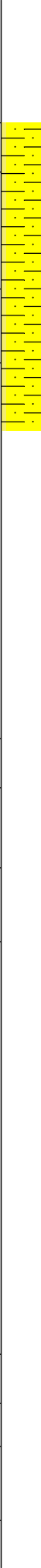
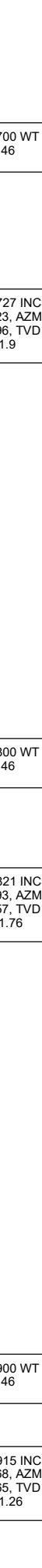
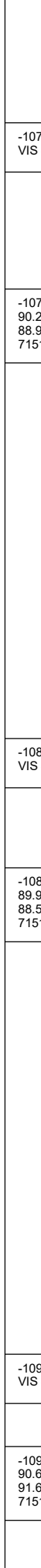
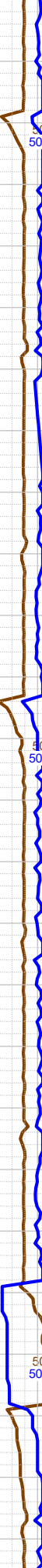
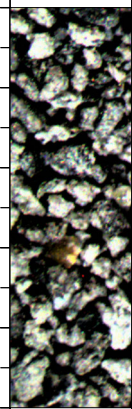

-10700 WT 9.8,
VIS 46

-10727 INC
90.23, AZM
88.96, TVD
7151.9

-10800 WT 9.8,
VIS 46

-10821 INC
89.93, AZM
88.57, TVD
7151.76

-10900 WT 9.8,
VIS 46

-10915 INC
90.68, AZM
91.65, TVD
7151.26

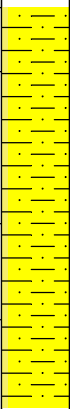

-10750 SHLY SS: lt-med
gy-brn, fri, f gr, mod-w srt,
sbang-sbrndt, sil-arg cmt;
SHLY SLTST: med gy, frm,
blky-sb blky, gr-rthy, sl
calc; tr pyr;

-10940
-10950
-10960
-10970
-10980
-10990
-11000
-11010
-11020
-11030
-11040
-11050
-11060
-11070
-11080
-11090
-11100
-11110
-11120
-11130
-11140
-11150
-11160
-11170
-11180

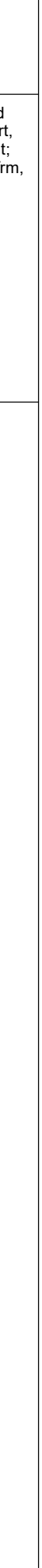
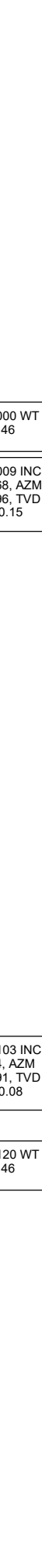
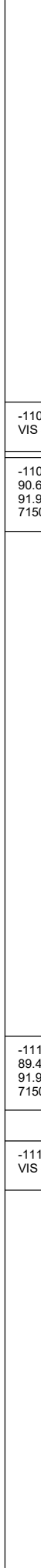
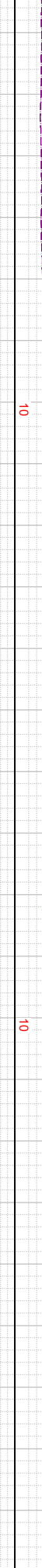
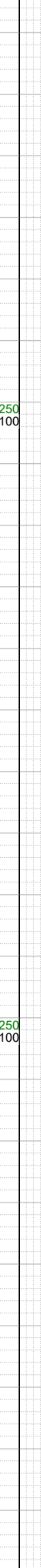
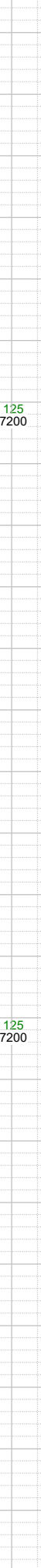
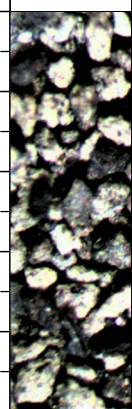

K

☼

K

K

-11000 WT 9.8,
VIS 46

-11009 INC
90.68, AZM
91.96, TVD
7150.15

-11103 INC
89.4, AZM
91.91, TVD
7150.08

-11120 WT 9.8,
VIS 46

-11000 SHLY SS: lt-med
gy-brn, fri, f gr, mod-w srt,
sbang-sbrndt, sil-arg cmt;
SHLY SLTST: med gy, frm,
blky-sb blky, gr-rthy, sl
calc; tr pyr;

-11450
-11460
-11470
-11480
-11490
-11500
-11510
-11520
-11530
-11540
-11550
-11560
-11570
-11580
-11590
-11600
-11610
-11620
-11630
-11640
-11650
-11660
-11670
-11680
-11690

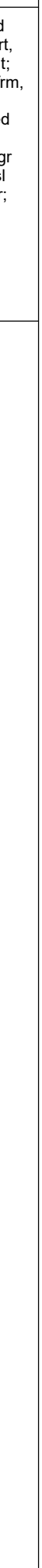
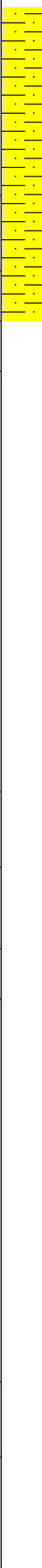
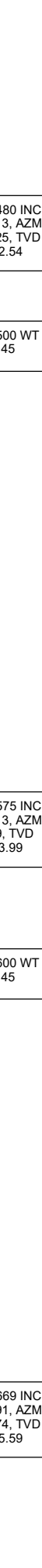
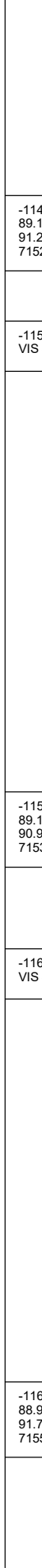
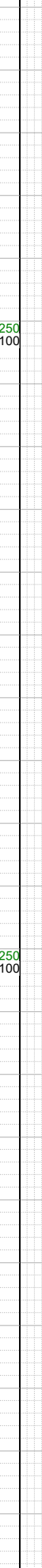
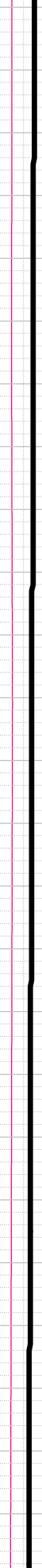
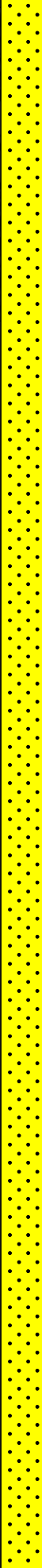
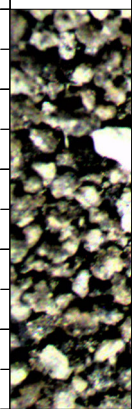

-11480 INC
89.13, AZM
91.25, TVD
7152.54

-11500 WT 9.9,
VIS 45

-11575 INC
89.13, AZM
90.9, TVD
7153.99

-11600 WT 9.9,
VIS 45

-11669 INC
88.91, AZM
91.74, TVD
7155.59

-11500 SHLY SS: lt-med
gy-brn, fri, f gr, mod-w srt,
sbang-sbrndt, sil-arg cmt;
SHLY SLTST: med gy, frm,
blky-sb blky, gr-rthy, sl
calc; SS: pred lt brn, pred
med gr sb ang-sb rd qtz
grs, sme sb ang-sb rd f gr
clus w/ sil-arg cmt, frm-sl
hd, p srt, ip sl calc; tr pyr;

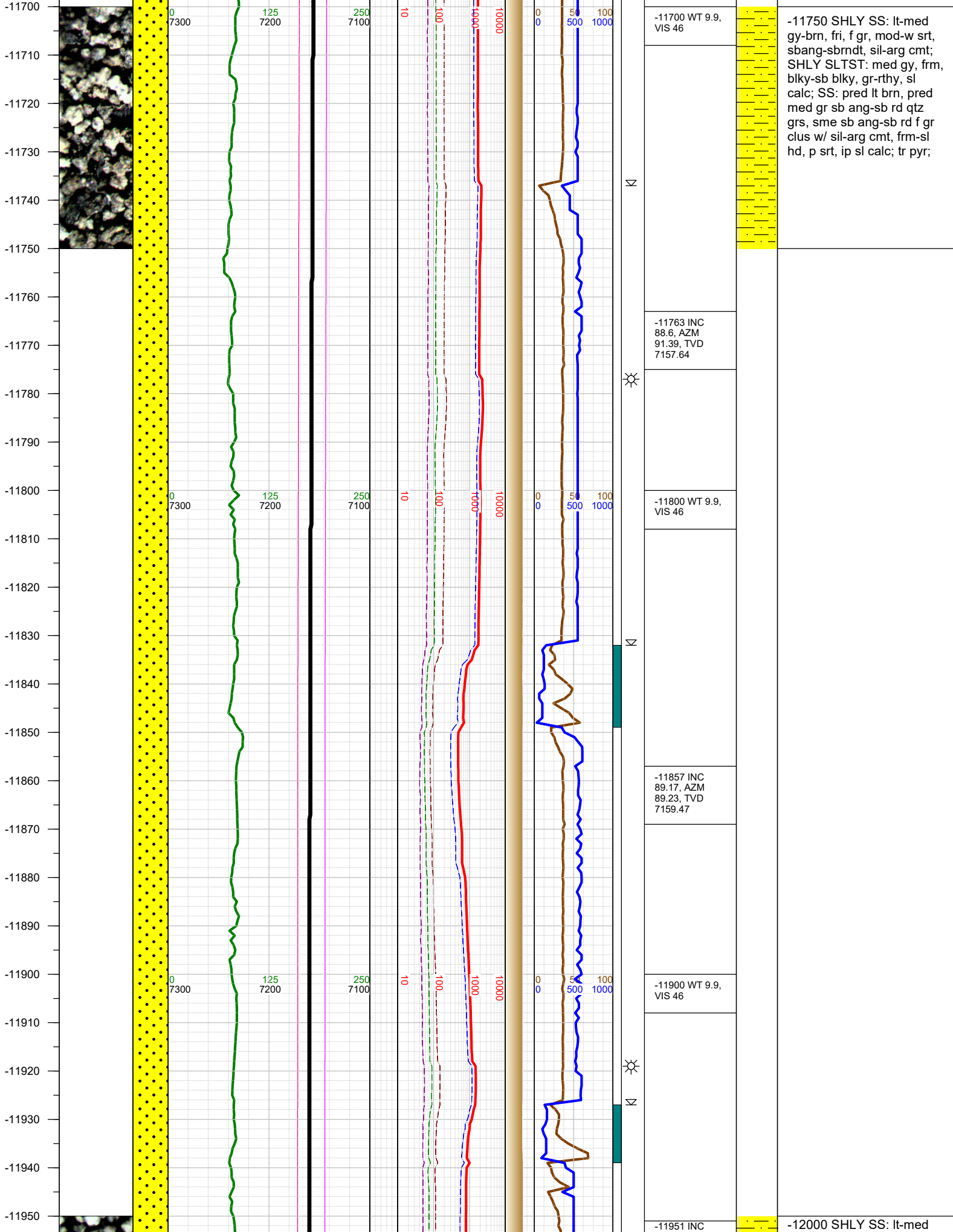

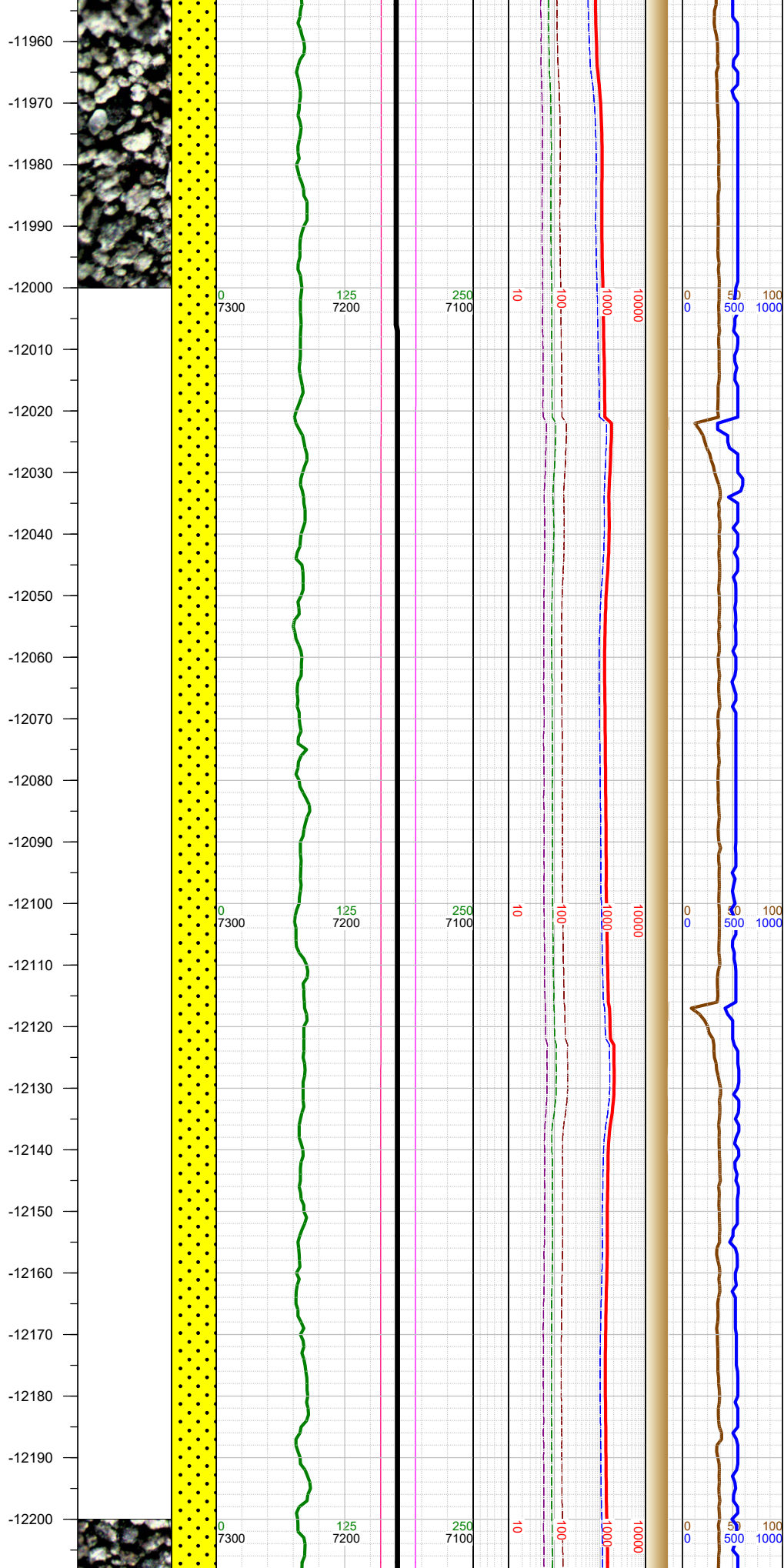

90.46, AZM
88.92, TVD
7159.77

gy-brn, fri, f gr, mod-w srt,
sbang-sbrndt, sil-arg cmt;
SHLY SLTST: med gy, frm,
blky-sb blky, gr-rthy, sl
calc; tr pyr;

-12000 WT 9.9,
VIS 46

-12046 INC
90.1, AZM
89.01, TVD
7159.31

-12100 WT 9.9,
VIS 46

-12140 INC
90.01, AZM
88.83, TVD
7159.21

-12200 WT 9.9,
VIS 46

-12250 SHLY SS: lt-med
gy-brn, fri, f gr, mod-w srt,

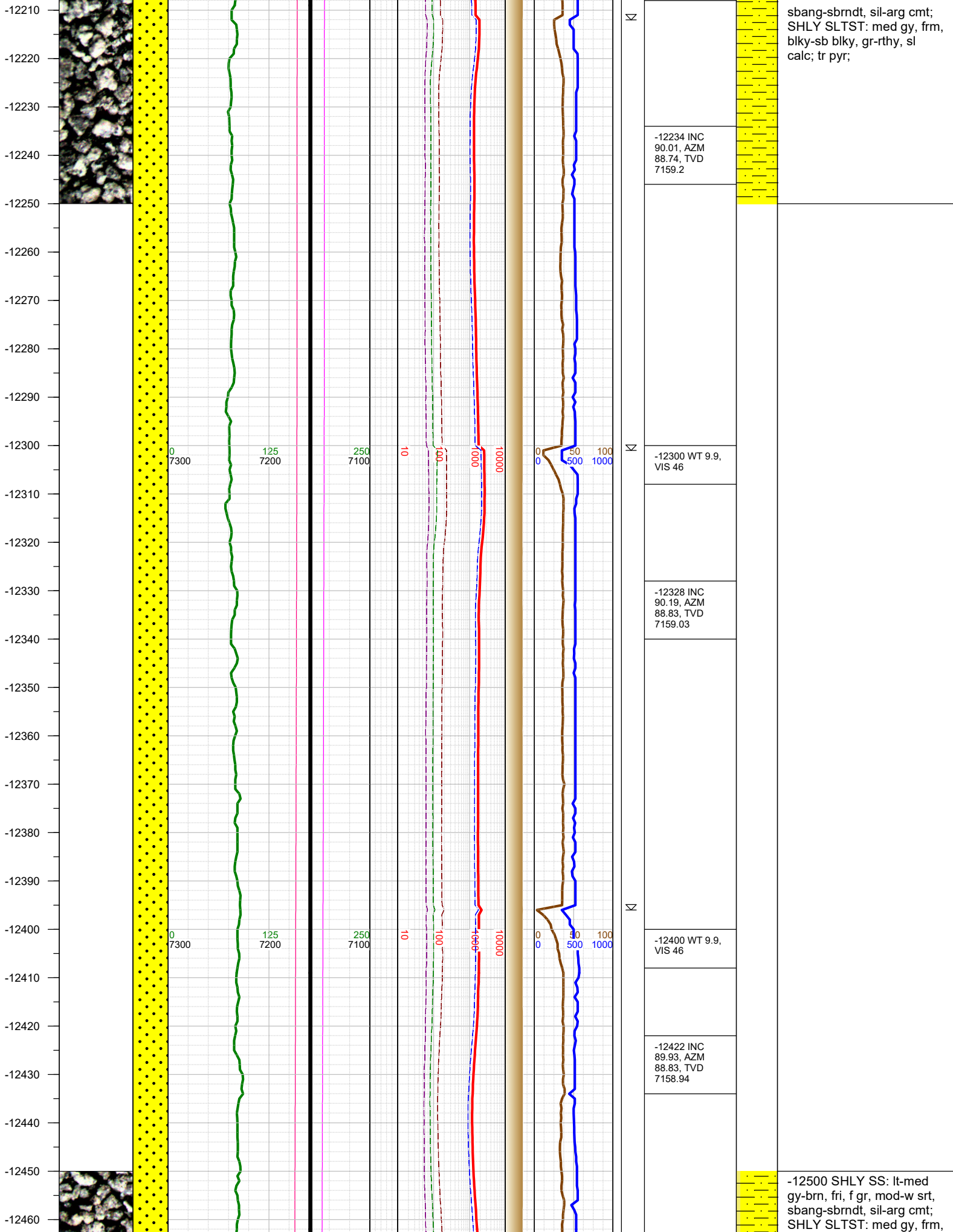

-12470
-12480
-12490
-12500
-12510
-12520
-12530
-12540
-12550
-12560
-12570
-12580
-12590
-12600
-12610
-12620
-12630
-12640
-12650
-12660
-12670
-12680
-12690
-12700
-12710

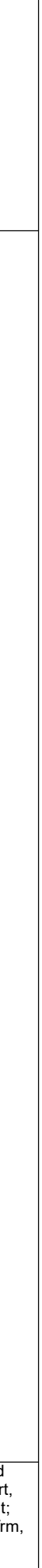
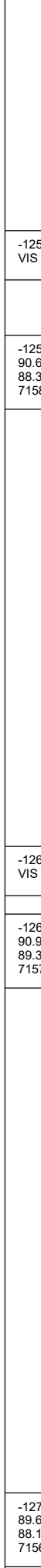
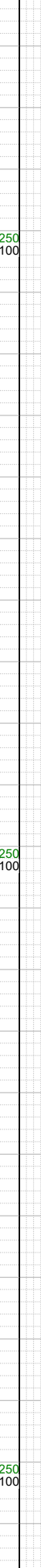
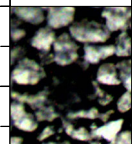
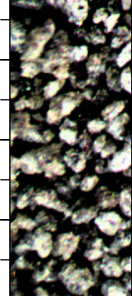

K
K
K

-12500 WT 9.9,
VIS 46

-12517 INC
90.68, AZM
88.35, TVD
7158.43

-12600 WT 9.9,
VIS 46

-12611 INC
90.9, AZM
89.31, TVD
7157.13

-12705 INC
89.62, AZM
88.17, TVD
7156.71

blky-sb blky, gr-rthy, sl
calc; tr pyr;

-12750 SHLY SS: lt-med
gy-brn, fri, f gr, mod-w srt,
sbang-sbrndt, sil-arg cmt;
SHLY SLTST: med gy, frm,
blky-sb blky, gr-rthy, sl

-12720
-12730
-12740
-12750
-12760
-12770
-12780
-12790
-12800
-12810
-12820
-12830
-12840
-12850
-12860
-12870
-12880
-12890
-12900
-12910
-12920
-12930
-12940
-12950
-12960
-12970

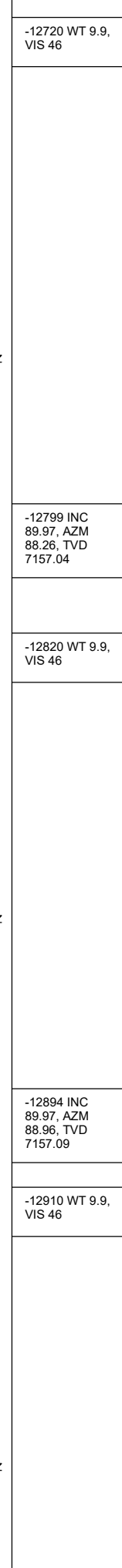
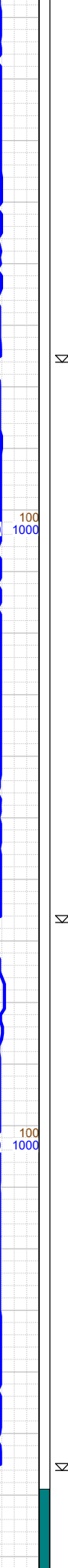
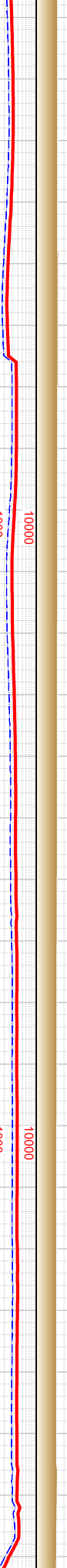
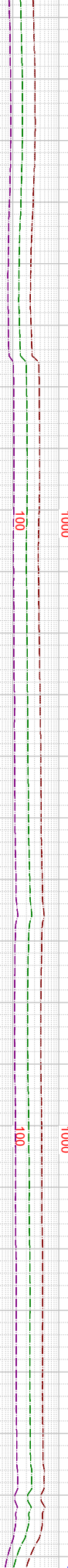
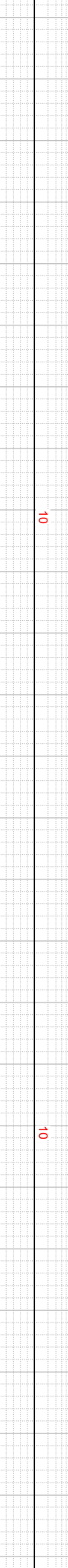
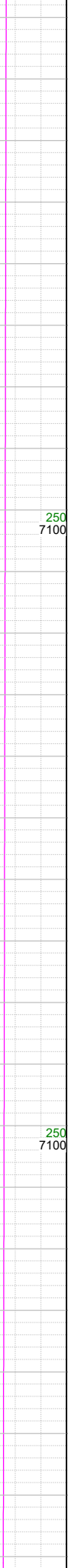
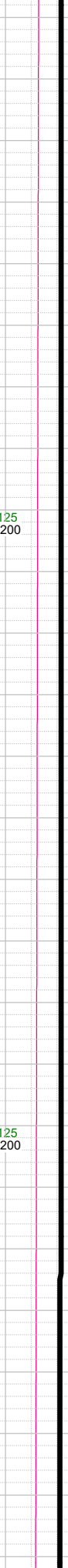
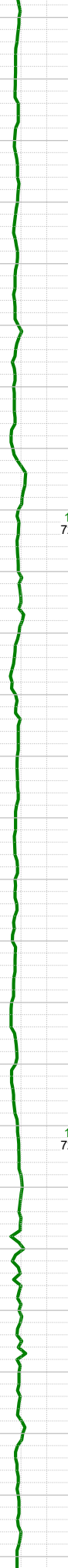
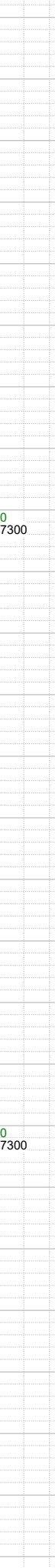
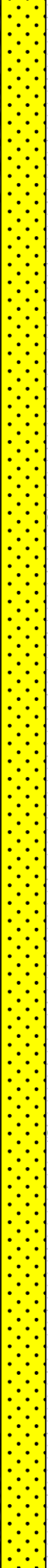
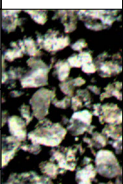
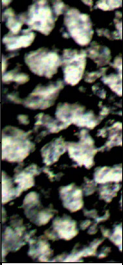

-12720 WT 9.9,
VIS 46

-12799 INC
89.97, AZM
88.26, TVD
7157.04

-12820 WT 9.9,
VIS 46

-12894 INC
89.97, AZM
88.96, TVD
7157.09

-12910 WT 9.9,
VIS 46

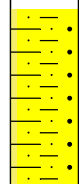
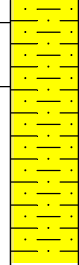

calc; tr pyr;

-13000 SHLY SS: lt-med
gy-brn, fri, f gr, mod-w srt,
sbang-sbrndt, sil-arg cmt;
SS: pred lt brn, pred med
gr sb ang-sb rd qtz grs,
sme sb ang-sb rd f gr clus
w/ sil-arg cmt, frm-sl hd, p

-12980
-12990
-13000
-13010
-13020
-13030
-13040
-13050
-13060
-13070
-13080
-13090
-13100
-13110
-13120
-13130
-13140
-13150
-13160
-13170
-13180
-13190
-13200
-13210
-13220

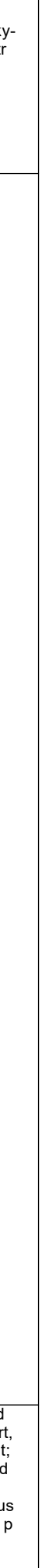
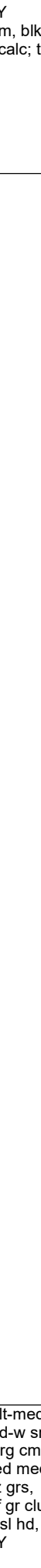
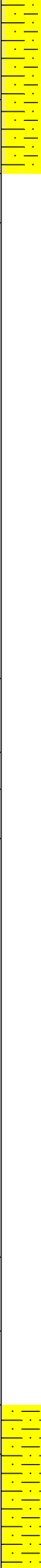
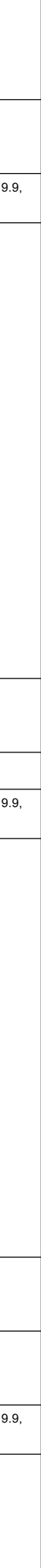
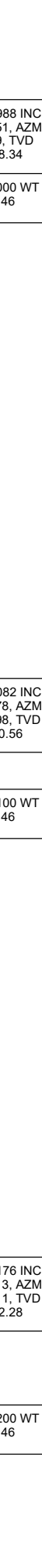
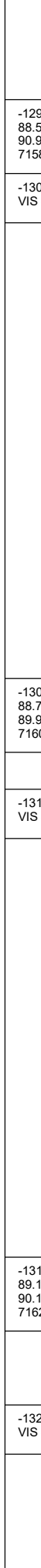
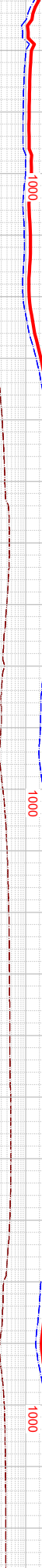
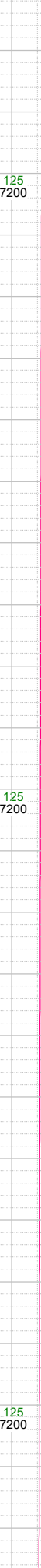
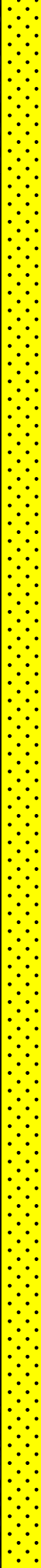
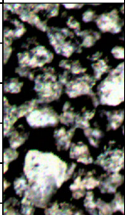
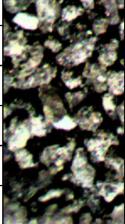

-12988 INC
88.51, AZM
90.9, TVD
7158.34

-13000 WT 9.9,
VIS 46

-13082 INC
88.78, AZM
89.98, TVD
7160.56

-13100 WT 9.9,
VIS 46

-13176 INC
89.13, AZM
90.11, TVD
7162.28

-13200 WT 9.9,
VIS 46

srt, ip sl calc; SHLY
SLTST: med gy, frm, blk-
sb blk, gr-rthy, sl calc; tr
pyr;

-13250 SHLY SS: lt-med
gy-brn, fri, f gr, mod-w srt,
sbang-sbrndt, sil-arg cmt;
SS: pred lt brn, pred med
gr sb ang-sb rd qtz grs,
sme sb ang-sb rd f gr clus
w/ sil-arg cmt, frm-sl hd, p
srt, ip sl calc; SHLY

-13230
-13240
-13250
-13260
-13270
-13280
-13290
-13300
-13310
-13320
-13330
-13340
-13350
-13360
-13370
-13380
-13390
-13400
-13410
-13420
-13430
-13440
-13450
-13460
-13470
-13480

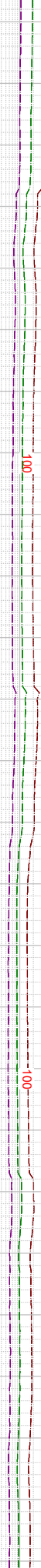
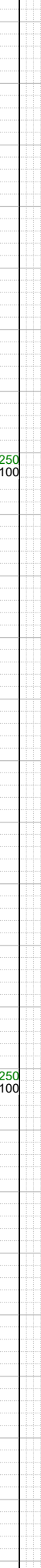
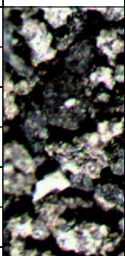
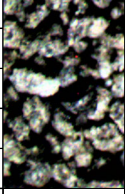

N
N
N
☀
N

-13270 INC
89.4, AZM
89.84, TVD
7163.48

-13300 WT 9.9,
VIS 46

-13364 INC
89.35, AZM
89.67, TVD
7164.51

-13400 WT 9.9,
VIS 46

-13459 INC
89.09, AZM
90.81, TVD
7165.8

SLTST: med gy, frm, blk-
sb blk, gr-rthy, sl calc; tr
pyr;

-13500 SHLY SS: lt-med
gy-brn, fri, f gr, mod-w srt,
sbang-sbrndt, sil-arg cmt;
SHLY SLTST: med-dk gy,
frm, blk-sb blk, gr-rthy, sl
calc; tr pyr;

-13740
-13750
-13760
-13770
-13780
-13790
-13800
-13810
-13820
-13830
-13840
-13850
-13860
-13870
-13880
-13890
-13900
-13910
-13920
-13930
-13940
-13950
-13960
-13970
-13980
-13990

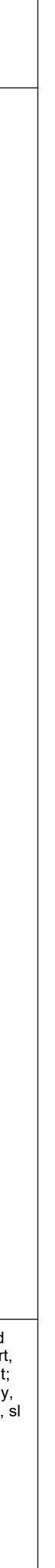
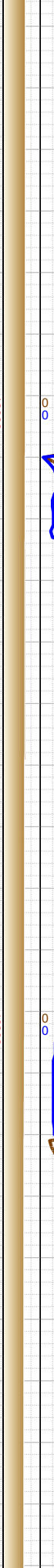
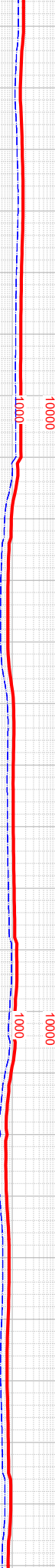
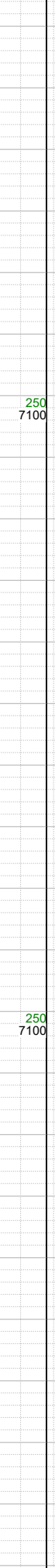
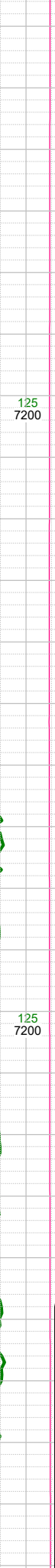
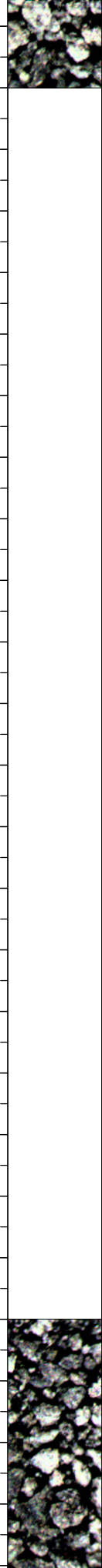

-13741 INC
88.29, AZM
89.89, TVD
7171.97

-13800 WT 9.9,
VIS 47

-13835 INC
88.95, AZM
89.84, TVD
7174.23

-13900 WT 9.9,
VIS 47

-13930 INC
89.7, AZM
91.39, TVD
7175.35

-14000 SHLY SS: lt-med
gy-brn, fri, f gr, mod-w srt,
sbang-sbrndt, sil-arg cmt;
SHLY SLTST: med-dk gy,
frm, blk-y-sb blk-y, gr-rthy, sl
calc;

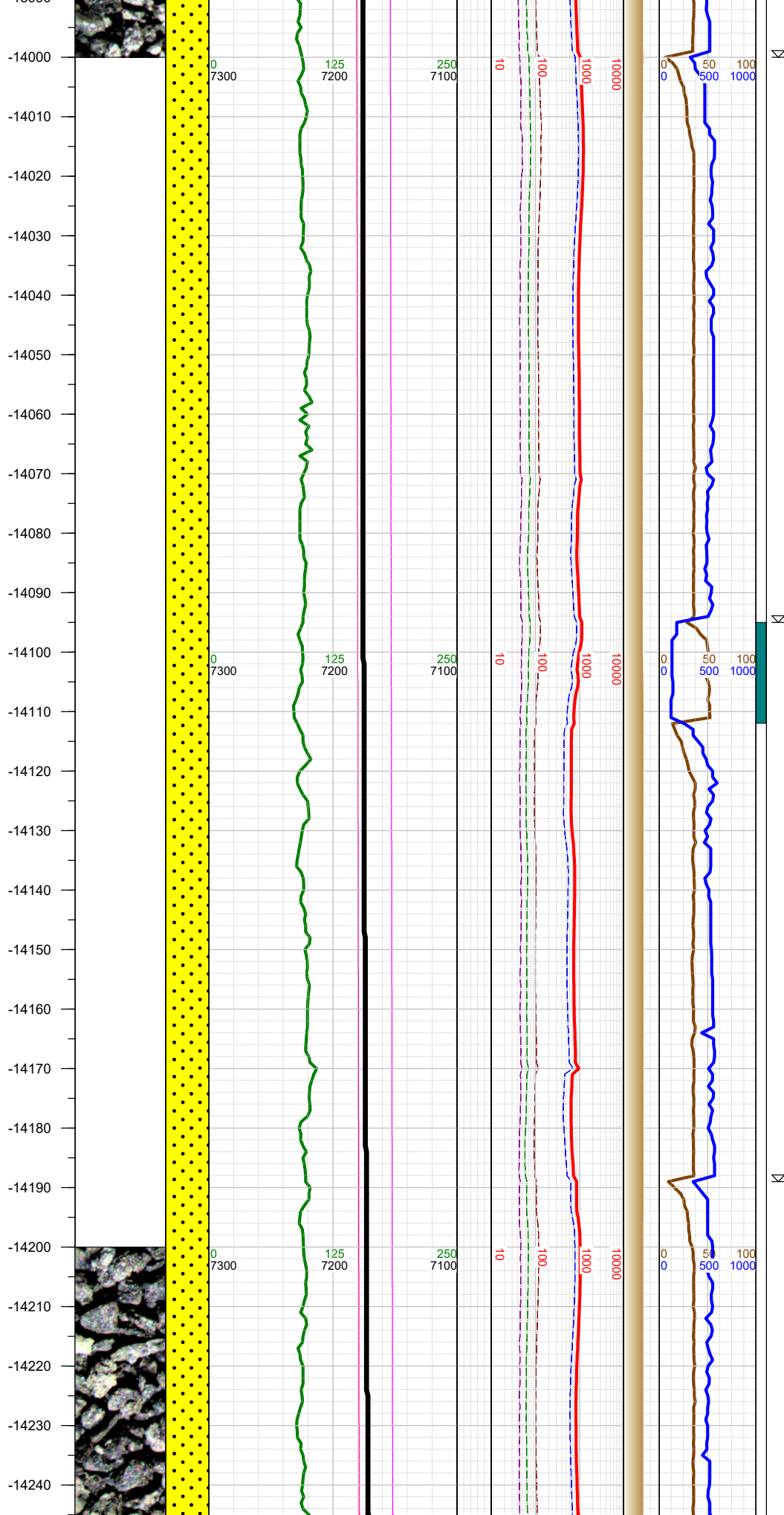

-14000 WT 9.9,
VIS 47

-14023 INC
89.35, AZM
90.99, TVD
7176.12

-14100 WT 9.9,
VIS 47

-14117 INC
91.56, AZM
91.47, TVD
7175.38

-14200 WT 9.9,
VIS 47

-14211 INC
91.69, AZM
91.52, TVD
7172.71

-14250 SHLY SLTST:
med-dk gy, frm, blk-
sb blk, gr-rthy, sl
calc; SHLY SS:
lt-med gy-brn, fri,
f gr, mod-w srt,
sbang-sbrndt,
sil-arg cmt;

-14250
-14260
-14270
-14280
-14290
-14300
-14310
-14320
-14330
-14340
-14350
-14360
-14370
-14380
-14390
-14400
-14410
-14420
-14430
-14440
-14450
-14460
-14470
-14480
-14490
-14500

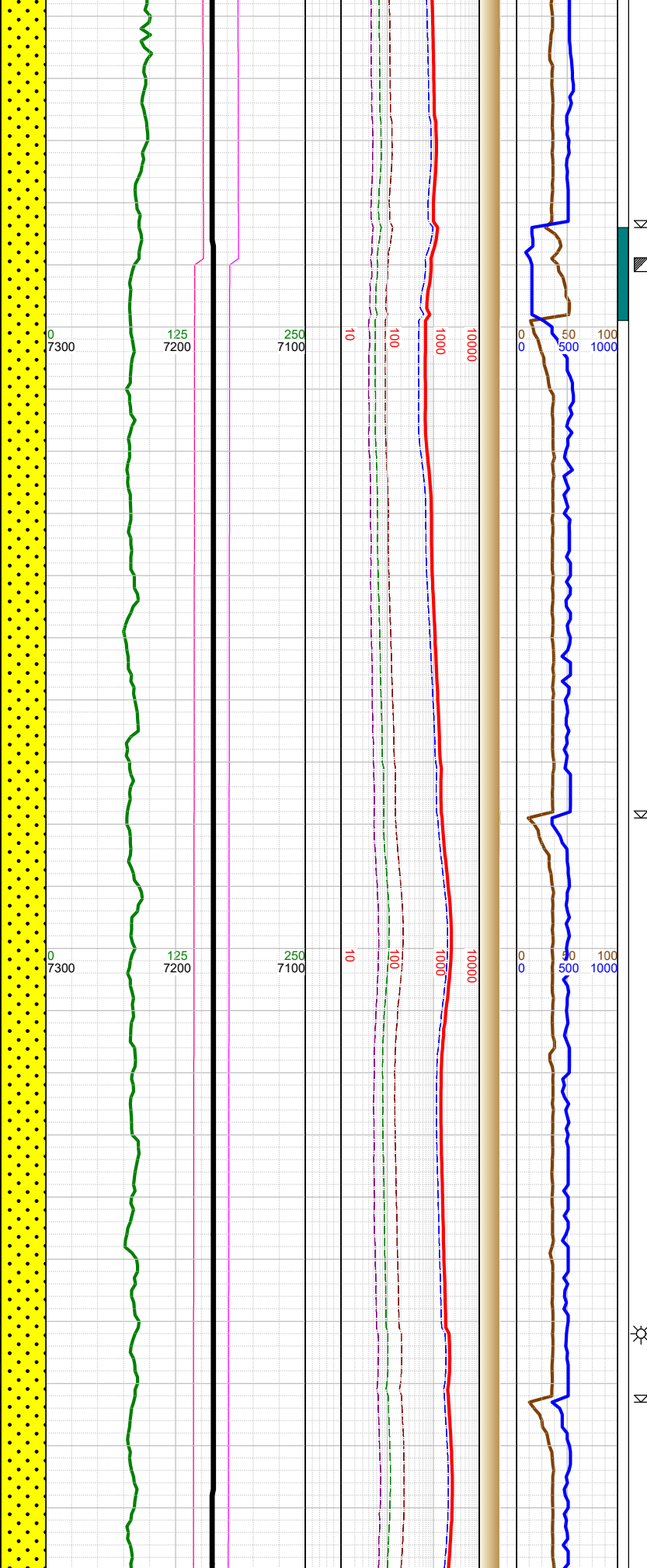
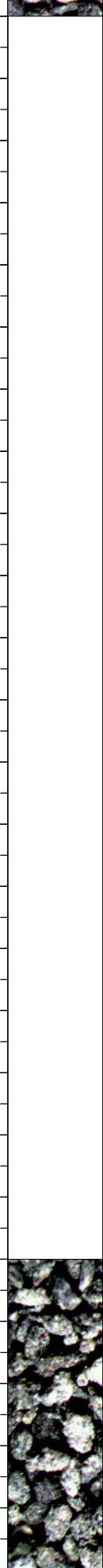

-14290 Fault: 7' down-throw; stayed in Codell

-14305 INC
90.15, AZM
90.95, TVD
7171.2

-14320 WT 9.9,
VIS 47

-14400 INC
89.88, AZM
90.9, TVD
7171.18

-14420 WT 9.9,
VIS 47

-14494 INC
89.7, AZM

-14500 SHLY SS: lt-med gy-brn, fri, f gr, mod-w srt, sbang-sbrndt, sil-arg cmt; SHLY SLTST: med-dk gy, frm, blk-y-sb blk-y, gr-rthy, sl calc;

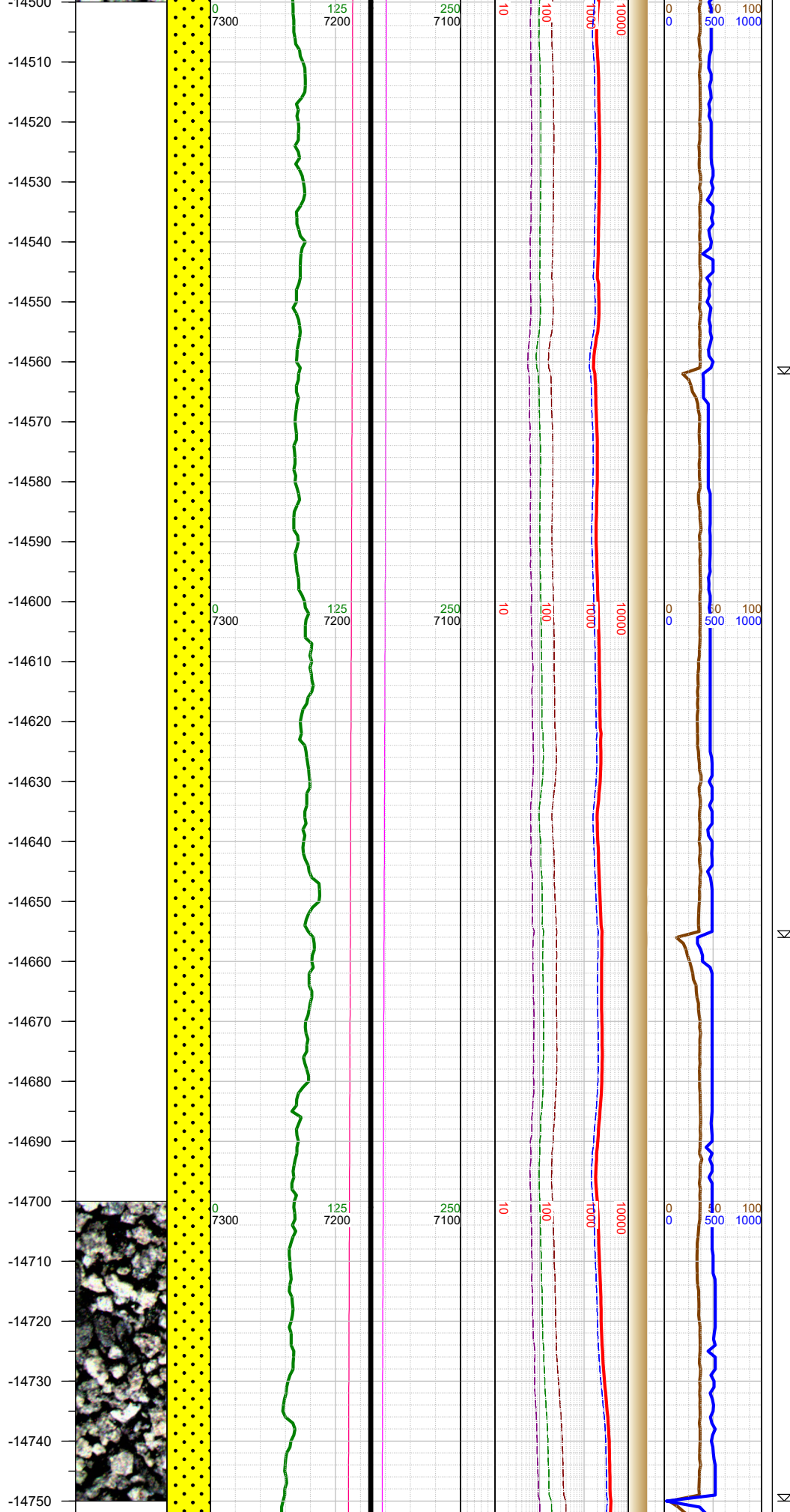

90.02, TVD 7171.52
-14510 WT 9.9, VIS 47
-14588 INC 89.66, AZM 90.37, TVD 7172.05
-14600 WT 9.9, VIS 47
-14682 INC 90.01, AZM 89.84, TVD 7172.32
-14700 WT 9.9, VIS 46

-14750 SHLY SS: lt-med gy-brn, fri, f gr, mod-w srt, sbang-sbrndt, sil-arg cmt; SHLY SLTST: med-dk gy, frm, blk-y-sb blk-y, gr-rthy, sl calc; tr pyr;

-14760
-14770
-14780
-14790
-14800
-14810
-14820
-14830
-14840
-14850
-14860
-14870
-14880
-14890
-14900
-14910
-14920
-14930
-14940
-14950
-14960
-14970
-14980
-14990
-15000

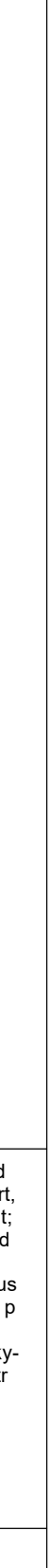
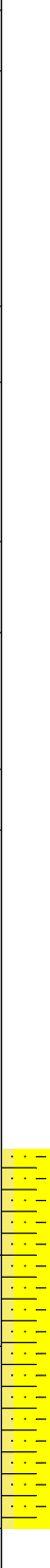
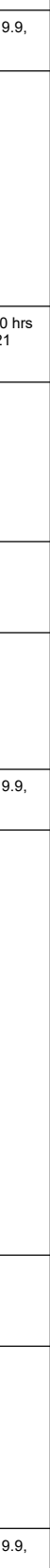
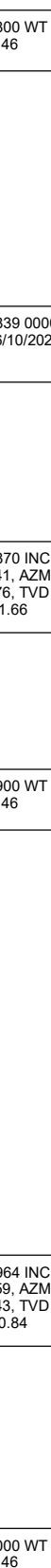
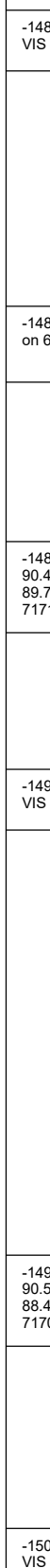
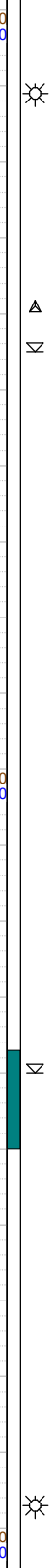
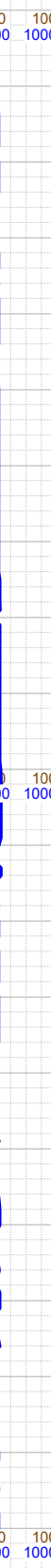
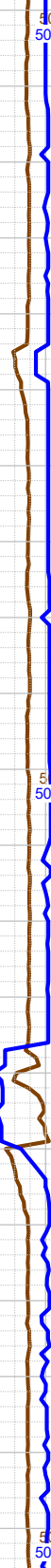
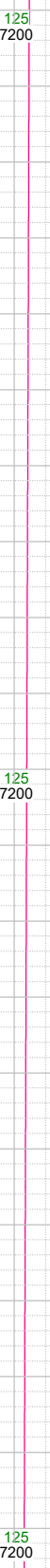

-14776 INC
90.19, AZM
90.15, TVD
7172.15

-14800 WT 9.9,
VIS 46

-14839 0000 hrs
on 6/10/2021

-14870 INC
90.41, AZM
89.76, TVD
7171.66

-14900 WT 9.9,
VIS 46

-14964 INC
90.59, AZM
88.43, TVD
7170.84

-15000 WT 9.9,
VIS 46

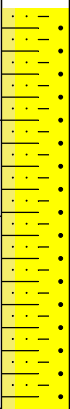
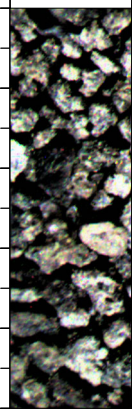

-15000 SHLY SS: lt-med
gy-brn, fri, f gr, mod-w srt,
sbang-sbrndt, sil-arg cmt;
SS: pred lt brn, pred med
gr sb ang-sb rd qtz grs,
sme sb ang-sb rd f gr clus
w/ sil-arg cmt, frm-sl hd, p
srt, ip sl calc; SHLY
SLTST: med gy, frm, blk-
sb blk, gr-rthy, sl calc; tr
pyr;

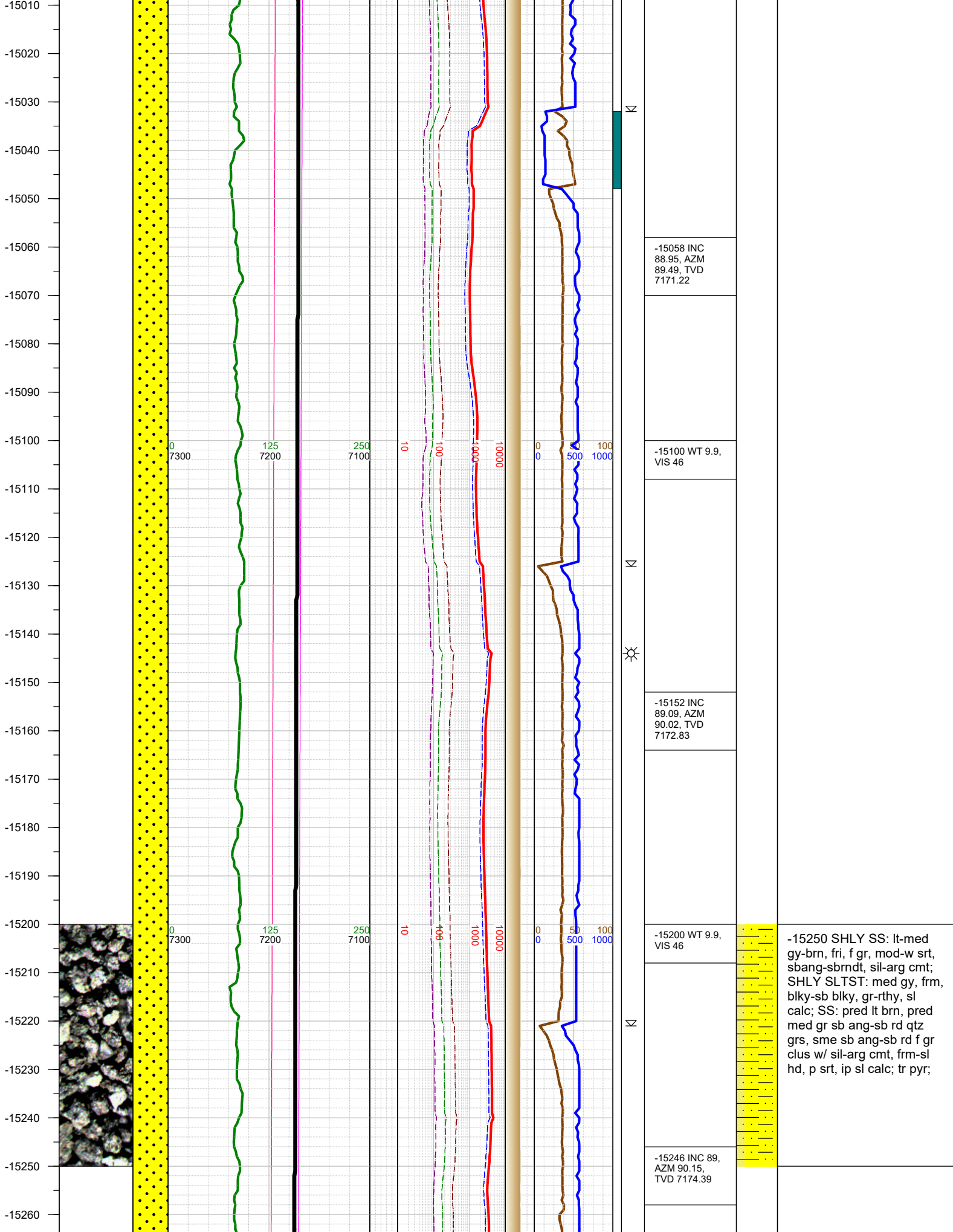

-15058 INC
88.95, AZM
89.49, TVD
7171.22

-15100 WT 9.9,
VIS 46

-15152 INC
89.09, AZM
90.02, TVD
7172.83

-15200 WT 9.9,
VIS 46

-15246 INC 89,
AZM 90.15,
TVD 7174.39

-15250 SHLY SS: lt-med
gy-brn, fri, f gr, mod-w srt,
sbang-sbrndt, sil-arg cmt;
SHLY SLTST: med gy, frm,
blky-sb blky, gr-rthy, sl
calc; SS: pred lt brn, pred
med gr sb ang-sb rd qtz
grs, sme sb ang-sb rd f gr
clus w/ sil-arg cmt, frm-sl
hd, p srt, ip sl calc; tr pyr;

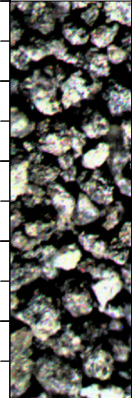

-15270
-15280
-15290
-15300
-15310
-15320
-15330
-15340
-15350
-15360
-15370
-15380
-15390
-15400
-15410
-15420
-15430
-15440
-15450
-15460
-15470
-15480
-15490
-15500
-15510

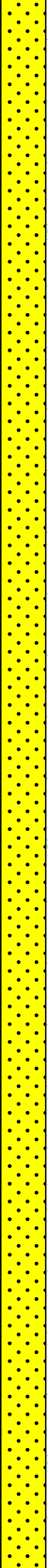

0
7300

125
7200

250
7100

10

100

1000

10000

0 50 100
0 500 1000

0
7300

125
7200

250
7100

10

100

1000

10000

0 50 100
0 500 1000

0
7300

125
7200

250
7100

10

100

1000

10000

0 50 100
0 500 1000

N

N

N

-15300 WT 9.9,
VIS 46

-15340 INC
88.91, AZM
89.58, TVD
7176.11

-15400 WT 9.9,
VIS 46

-15434 INC
88.56, AZM
89.76, TVD
7178.18

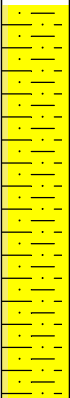

-15500 SHLY SS: lt-med gy-brn, fri, f gr, mod-w srt, sbang-sbrndt, sil-arg cmt; SHLY SLTST: med gy, frm, blkly-sb blkly, gr-rthy, sl calc; SS: pred lt brn, pred med gr sb ang-sb rd qtz grs, sme sb ang-sb rd f gr clus w/ sil-arg cmt, frm-sl hd, p srt, ip sl calc; tr pyr;

-15500 WT 9.9,
VIS 46

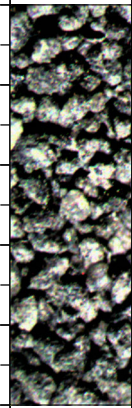

-15520
-15530
-15540
-15550
-15560
-15570
-15580
-15590
-15600
-15610
-15620
-15630
-15640
-15650
-15660
-15670
-15680
-15690
-15700
-15710
-15720
-15730
-15740
-15750
-15760
-15770

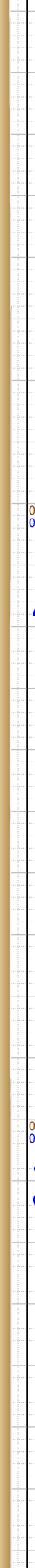
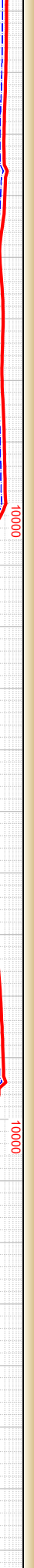
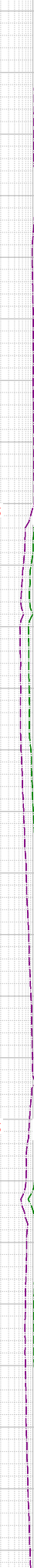
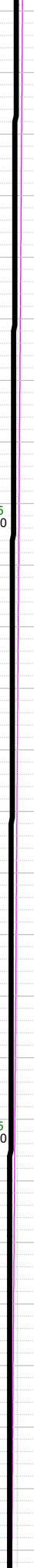
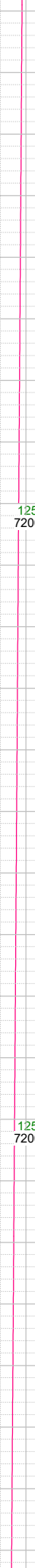
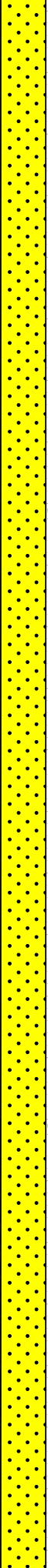

-15528 INC
87.72, AZM
89.01, TVD
7181.23

-15600 WT 9.9,
VIS 46

-15622 INC
88.95, AZM
88.08, TVD
7183.97

-15700 WT 9.9,
VIS 46

-15716 INC
88.95, AZM
89.49, TVD
7185.69

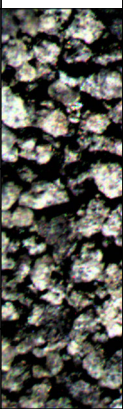

-15750 SHLY SS: lt-med
gy-brn, fri, f gr, mod-w srt,
sbang-sbrndt, sil-arg cmt;
SHLY SLTST: med gy, frm,
blky-sb blky, gr-rthy, sl
calc; SS: pred lt brn, pred
med gr sb ang-sb rd qtz
grs, sme sb ang-sb rd f gr
clus w/ sil-arg cmt, frm-sl
hd, p srt, ip sl calc; tr pyr;

-15780
-15790
-15800
-15810
-15820
-15830
-15840
-15850
-15860
-15870
-15880
-15890
-15900
-15910
-15920
-15930
-15940
-15950
-15960
-15970
-15980
-15990
-16000
-16010
-16020

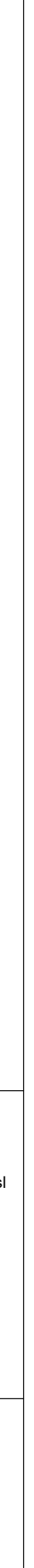
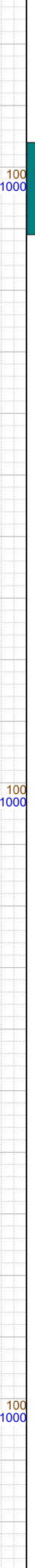
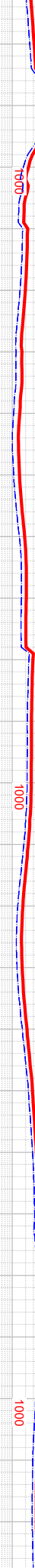
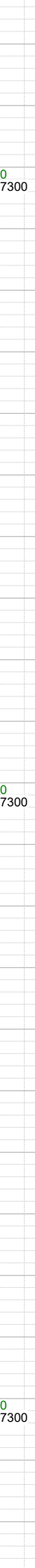
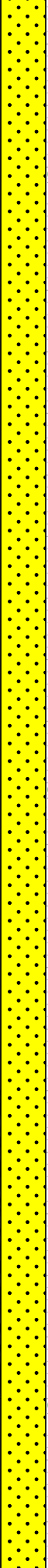

N

N

N

-15800 WT 9.9,
VIS 46

-15810 INC
90.01, AZM
89.49, TVD
7186.54

-15812 Fault:
14' up-throw;
stayed in Codell

-15905 INC
89.75, AZM
89.4, TVD
7186.74

-15920 WT 9.9,
VIS 46

-16000 SHLY SS: lt-med
gy-brn, fri, f gr, mod-w srt,
sbang-sbrndt, sil-arg cmt;
SHLY SLTST: med-dk gy,
frm, blk-y-sb blk-y, gr-rthy, sl
calc; tr pyr;

-15999 INC
89.93, AZM
88.48, TVD
7187

-16020 WT 9.8,
VIS 47

-16030
-16040
-16050
-16060
-16070
-16080
-16090
-16100
-16110
-16120
-16130
-16140
-16150
-16160
-16170
-16180
-16190
-16200
-16210
-16220
-16230
-16240
-16250
-16260
-16270
-16280

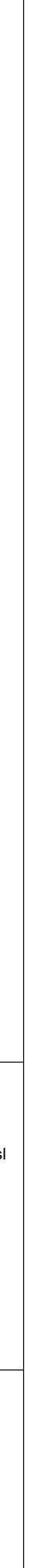
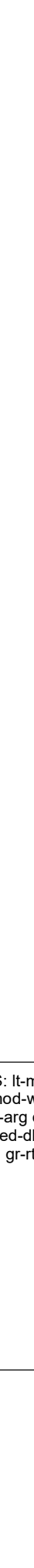
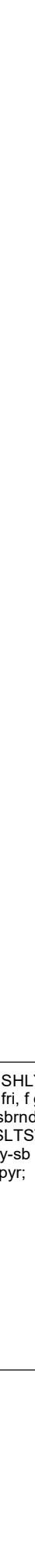
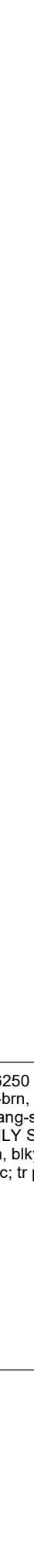
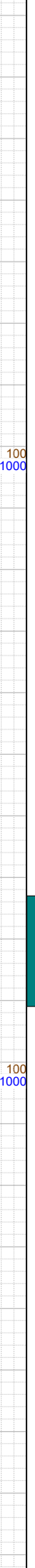
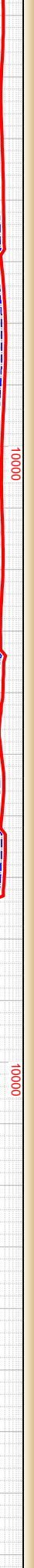
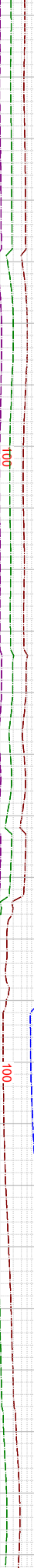
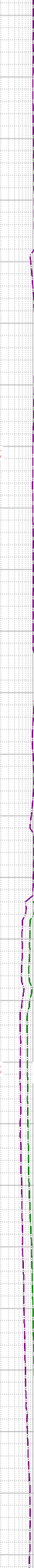
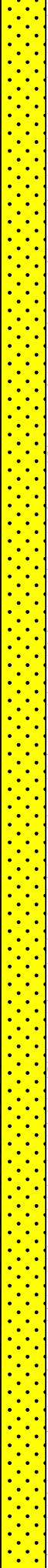

N

☼

N

N

-16093 INC
90.28, AZM
87.55, TVD
7186.83

-16110 WT 9.8,
VIS 47

-16187 INC
89.13, AZM
89.14, TVD
7187.31

-16200 WT 9.8,
VIS 47

-16250 SHLY SS: lt-med
gy-brn, fri, f gr, mod-w srt,
sbang-sbrndt, sil-arg cmt;
SHLY SLTST: med-dk gy,
frm, blk-y-sb blk-y, gr-rthy, sl
calc; tr pyr;

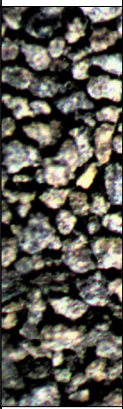

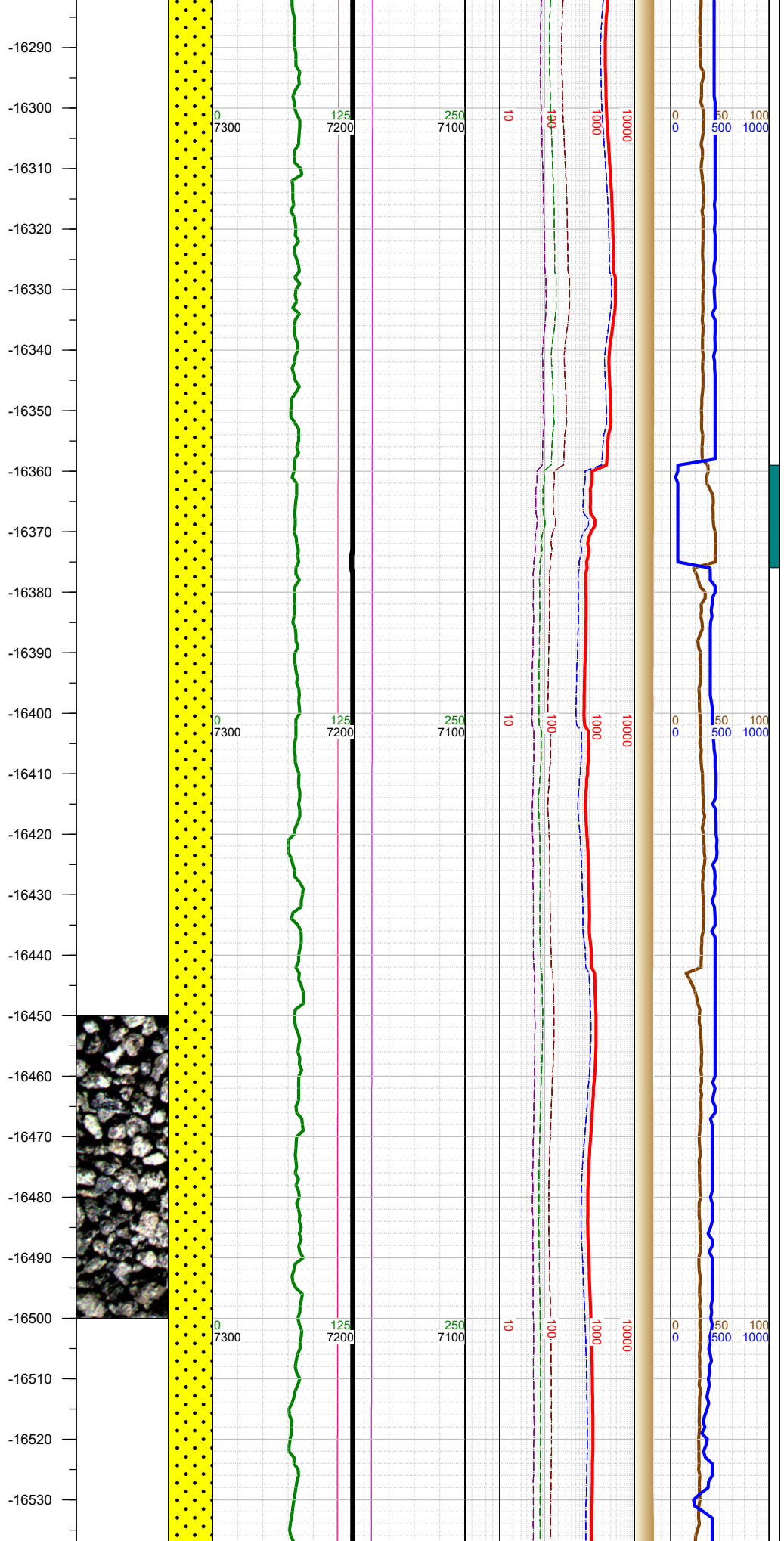

-16281 INC
88.91, AZM
89.23, TVD
7188.92

-16300 WT 9.8,
VIS 47

-16375 INC
90.37, AZM
90.06, TVD
7189.51

-16400 WT 9.8,
VIS 47

-16468 INC
90.37, AZM
90.15, TVD
7188.91

-16500 WT 9.8,
VIS 47

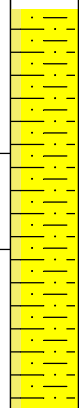

-16500 SHLY SS: lt-med gy-brn, fri, f gr, mod-w srt, sbang-sbrndt, sil-arg cmt; SHLY SLTST: med gy, frm, blk-y-sb blk-y, gr-rthy, sl calc; SS: pred lt brn, pred med gr sb ang-sb rd qtz grs, sme sb ang-sb rd f gr clus w/ sil-arg cmt, frm-sl hd, p srt, ip sl calc; tr pyr;

-16540
-16550
-16560
-16570
-16580
-16590
-16600
-16610
-16620
-16630
-16640
-16650
-16660
-16670
-16680
-16690
-16700
-16710
-16720
-16730
-16740
-16750
-16760
-16770
-16780
-16790

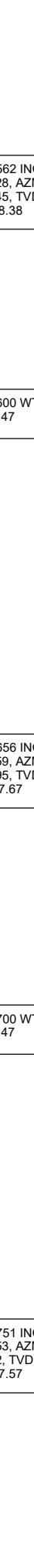
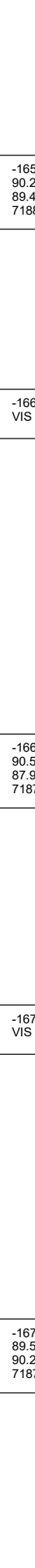
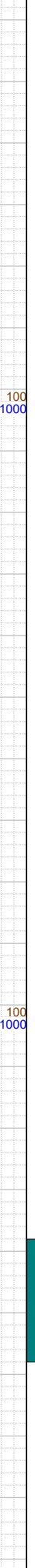
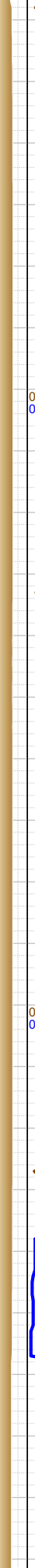
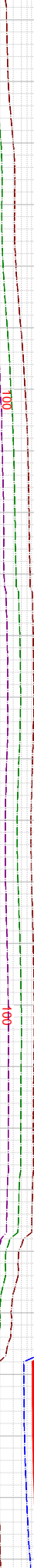
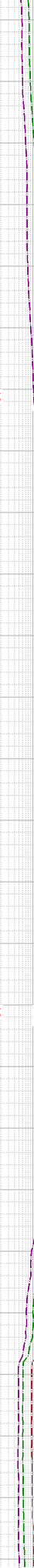
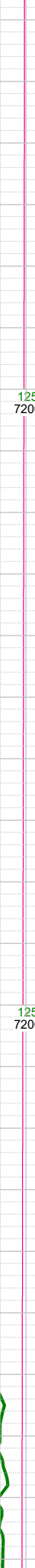
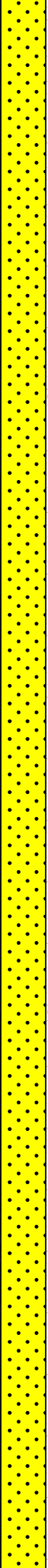

-16562 INC
90.28, AZM
89.45, TVD
7188.38

-16600 WT 9.8,
VIS 47

-16656 INC
90.59, AZM
87.95, TVD
7187.67

-16700 WT 9.8,
VIS 47

-16751 INC
89.53, AZM
90.2, TVD
7187.57

-16750 SHLY SS: lt-med
gy-brn, fri, f gr, mod-w srt,
sbang-sbrndt, sil-arg cmt;
SHLY SLTST: med gy, frm,
blky-sb blky, gr-rthy, sl
calc; SS: pred lt brn, pred
med gr sb ang-sb rd qtz
grs, sme sb ang-sb rd f gr
clus w/ sil-arg cmt, frm-sl
hd, p srt, ip sl calc; tr pyr;

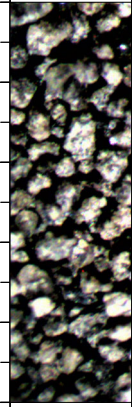

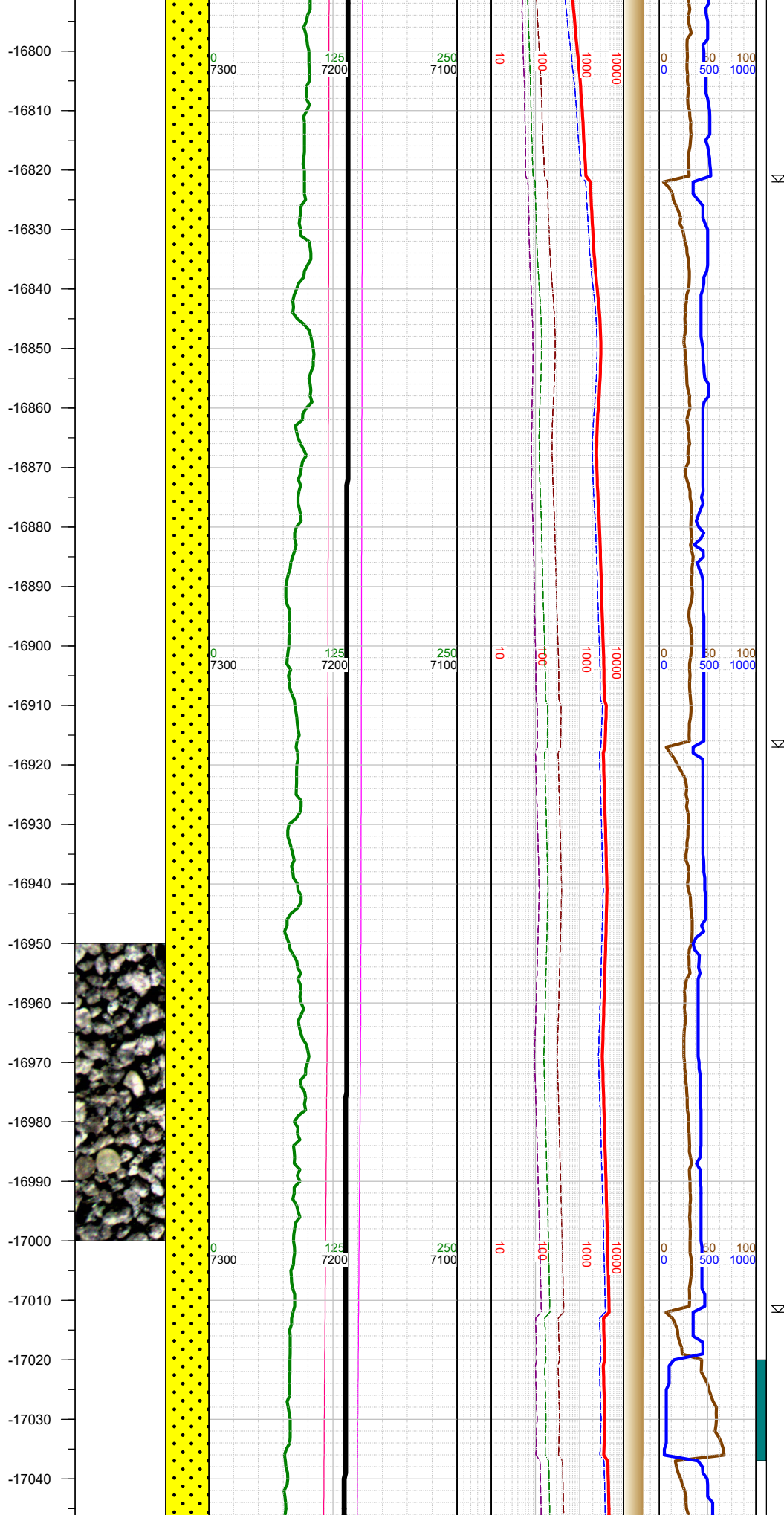

-16800 WT 9.8,
VIS 47

-16845 INC
89.57, AZM
89.93, TVD
7188.3

-16900 WT 9.8,
VIS 47

-16939 INC
89.62, AZM
89.31, TVD
7188.97

-17000 SHLY SS: lt-med
gy-brn, fri, f gr, mod-w srt,
sbang-sbrndt, sil-arg cmt;
SHLY SLTST: med-dk gy,
frm, blk-y-sb blk-y, gr-rthy, sl
calc; tr pyr;

-17000 WT 9.8,
VIS 47

-17033 INC
88.69, AZM
89.84, TVD
7190.35

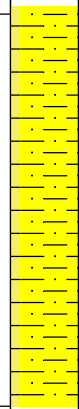
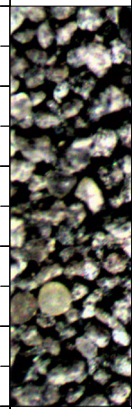

-17050
-17060
-17070
-17080
-17090
-17100
-17110
-17120
-17130
-17140
-17150
-17160
-17170
-17180
-17190
-17200
-17210
-17220
-17230
-17240
-17250
-17260
-17270
-17280
-17290
-17300

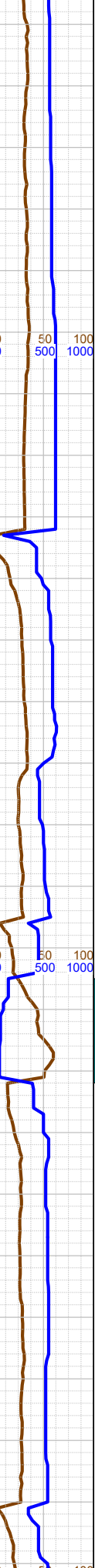
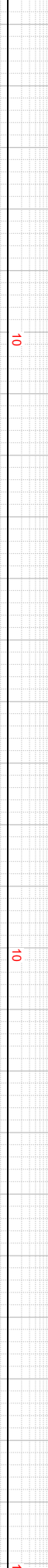
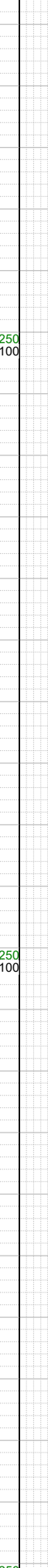
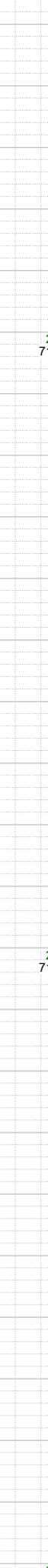
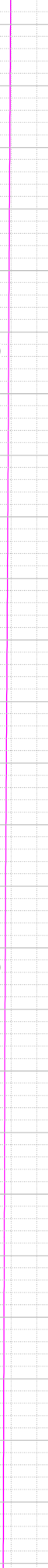
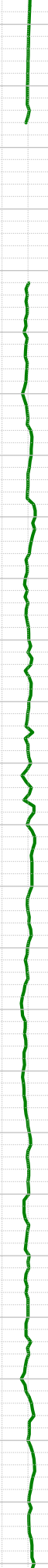
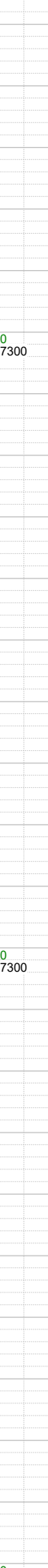
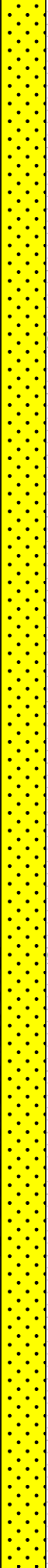

N
N
N

-17100 WT 9.8,
VIS 47

-17128 INC
88.69, AZM
89.67, TVD
7192.53

-17200 WT 9.8,
VIS 47

-17222 INC
88.56, AZM
90.33, TVD
7194.78

-17250 SHLY SS: lt-med
gy-brn, fri, f gr, mod-w srt,
sbang-sbrndt, sil-arg cmt;
SHLY SLTST: med gy, frm,
blky-sb blky, gr-rthy, sl
calc; SS: pred lt brn, pred
med gr sb ang-sb rd qtz
grs, sme sb ang-sb rd f gr
clus w/ sil-arg cmt, frm-sl
hd, p srt, ip sl calc; tr pyr;

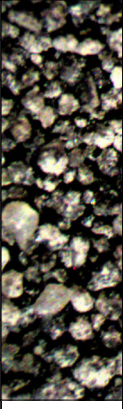

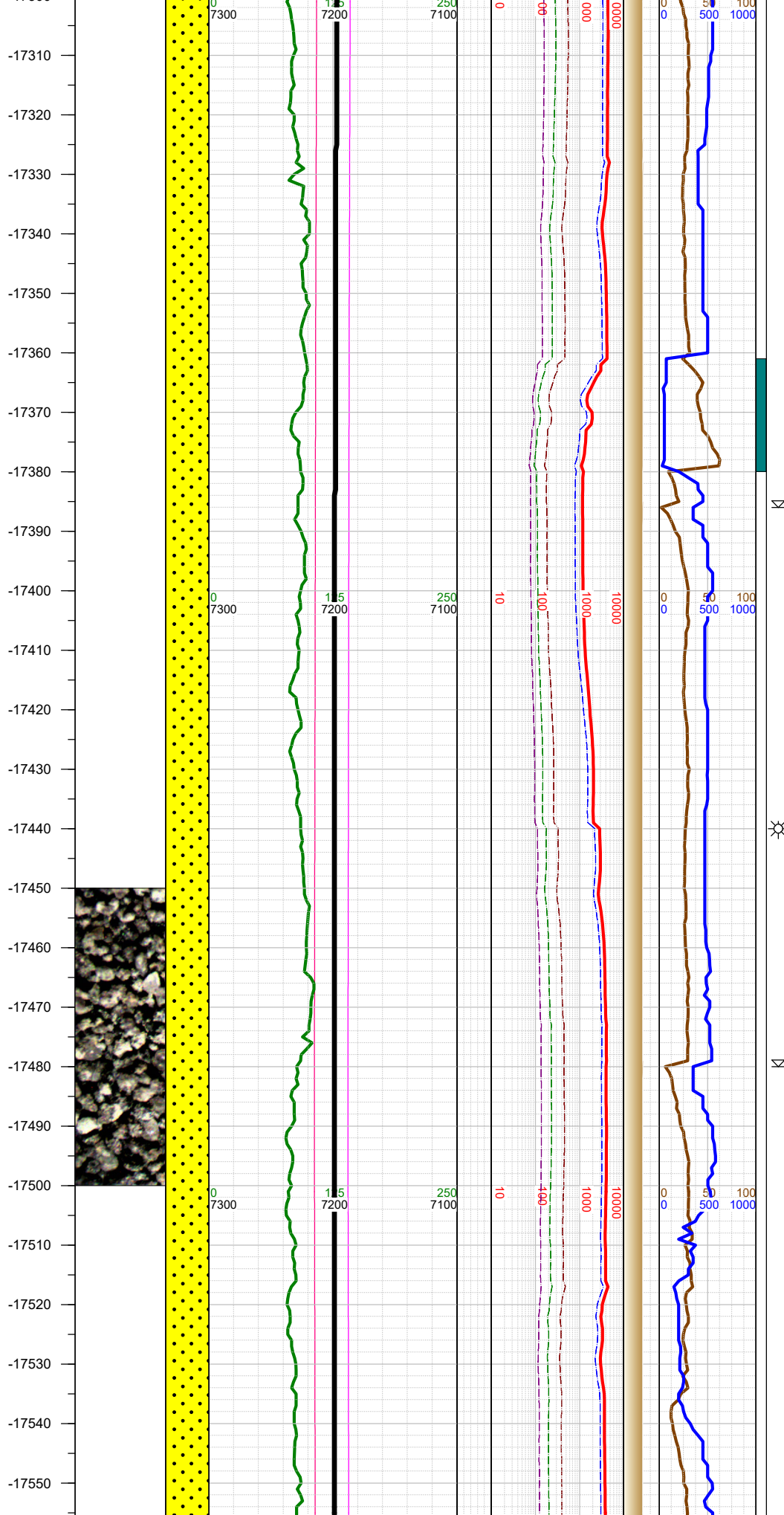

-17300 WT 9.8, VIS 47

-17316 INC 88.33, AZM 90.24, TVD 7197.33

-17400 WT 9.8, VIS 47

-17411 INC 89.7, AZM 91.12, TVD 7198.97

-17500 SHLY SS: lt-med gy-brn, fri, f gr, mod-w srt, sbang-sbrndt, sil-arg cmt; SHLY SLTST: med gy, frm, blk-sb blk, gr-rthy, sl calc; SS: pred lt brn, pred med gr sb ang-sb rd qtz grs, sme sb ang-sb rd f gr clus w/ sil-arg cmt, frm-sl hd, p srt, ip sl calc; tr pyr;

-17505 INC 90.28, AZM 90.5, TVD 7198.98

-17520 WT 9.8, VIS 47

-17560
-17570
-17580
-17590
-17600
-17610
-17620
-17630
-17640
-17650
-17660
-17670
-17680
-17690
-17700
-17710
-17720
-17730
-17740
-17750
-17760
-17770
-17780
-17790
-17800
-17810

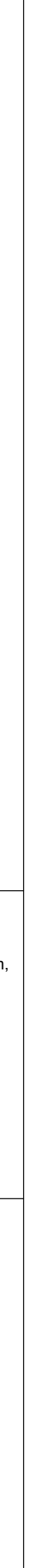
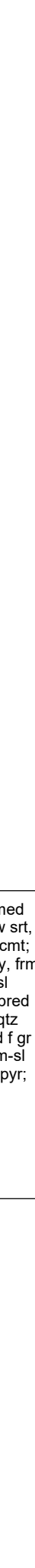
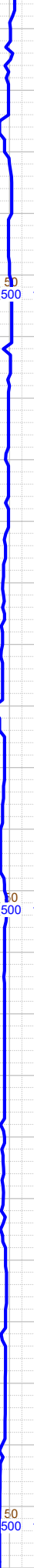
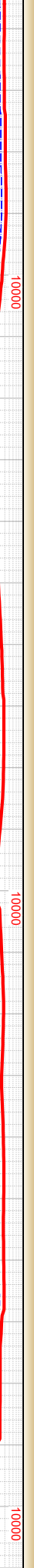
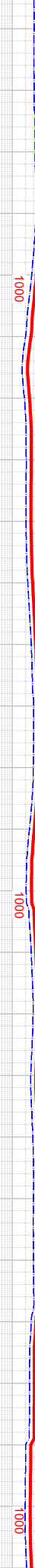
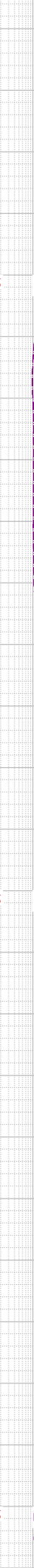
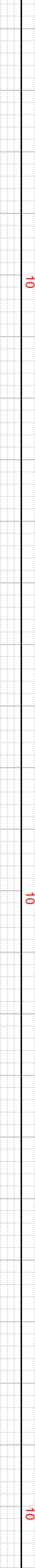
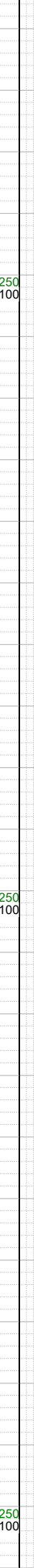
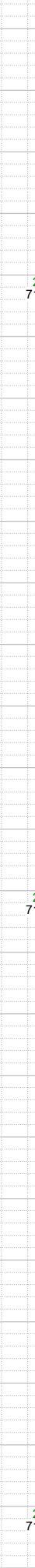
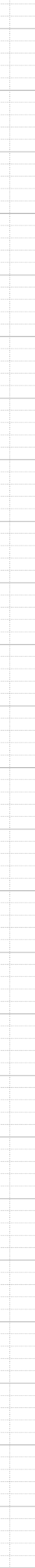
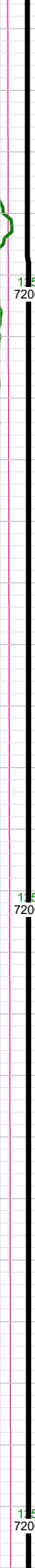
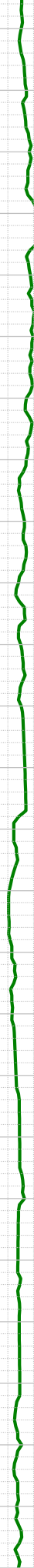
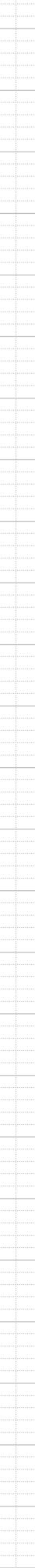
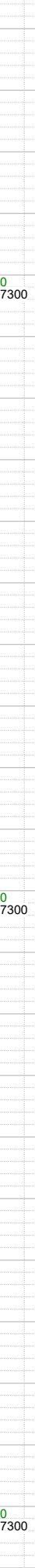
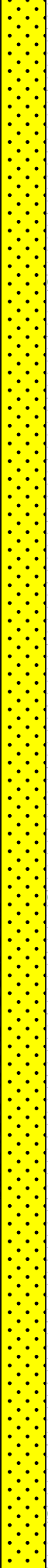

N

N

N

-17599 INC
90.32, AZM
89.8, TVD
7198.49

-17620 WT 9.8,
VIS 47

-17693 INC
90.15, AZM
89.76, TVD
7198.1

-17710 WT 9.8,
VIS 47

-17788 INC
89.97, AZM
89.98, TVD
7198.01

-17800 WT 9.8,
VIS 47

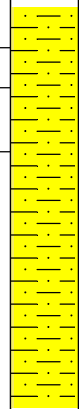

-17750 SHLY SS: lt-med
gy-brn, fri, f gr, mod-w srt,
sbang-sbrndt, sil-arg cmt;
SHLY SLTST: med gy, frm,
blky-sb blky, gr-rthy, sl
calc; SS: pred lt brn, pred
med gr sb ang-sb rd qtz
grs, sme sb ang-sb rd f gr
clus w/ sil-arg cmt, frm-sl
hd, p srt, ip sl calc; tr pyr;

-17810
-17820
-17830
-17840
-17850
-17860
-17870
-17880
-17890
-17900
-17910
-17920
-17930
-17940
-17950
-17960
-17970
-17980
-17990
-18000
-18010
-18020
-18030
-18040
-18050
-18060

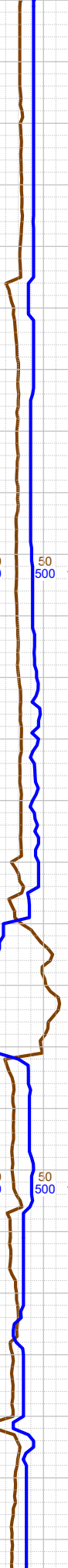
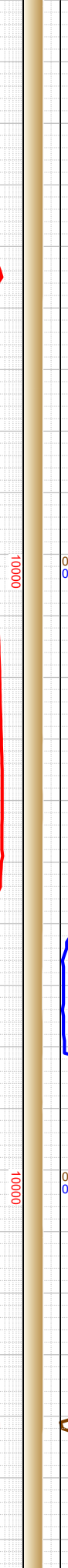
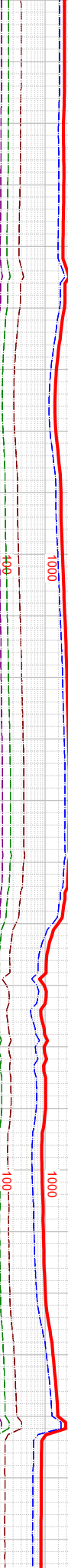
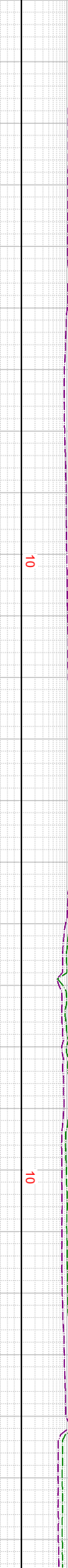
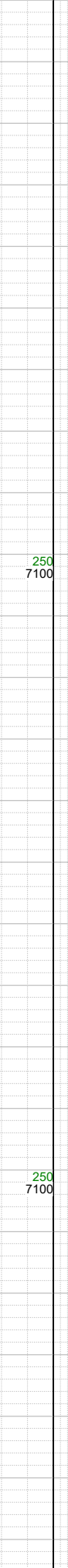
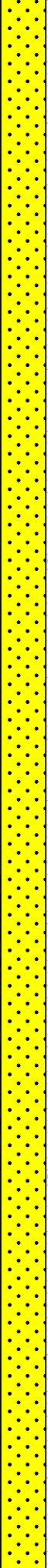

☀
N
N
N

-17882 INC
90.23, AZM
89.4, TVD
7197.84

-17900 WT 9.8,
VIS 47

-17975 INC
88.86, AZM
91.08, TVD
7198.58

-18000 WT 9.8,
VIS 47

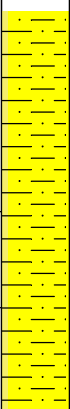

-18000 SHLY SS: lt-med gy-brn, fri, f gr, mod-w srt, sbang-sbrndt, sil-arg cmt; SHLY SLTST: med gy, frm, blk-y-sb blk-y, gr-rthy, sl calc; SS: pred lt brn, pred med gr sb ang-sb rd qtz grs, sme sb ang-sb rd f gr clus w/ sil-arg cmt, frm-sl hd, p srt, ip sl calc; tr pyr;

-18070
-18080
-18090
-18100
-18110
-18120
-18130
-18140
-18150
-18160
-18170
-18180
-18190
-18200
-18210
-18220
-18230
-18240
-18250
-18260
-18270
-18280
-18290
-18300
-18310

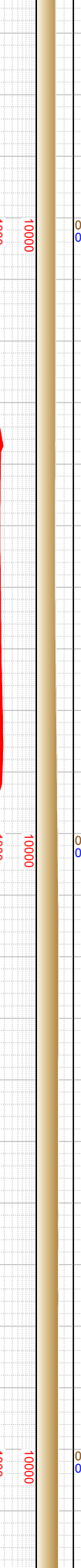
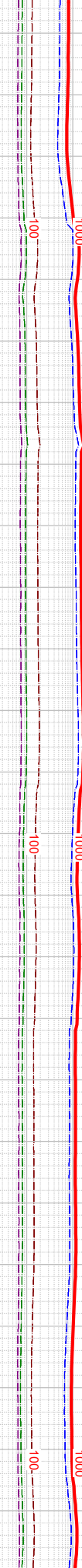
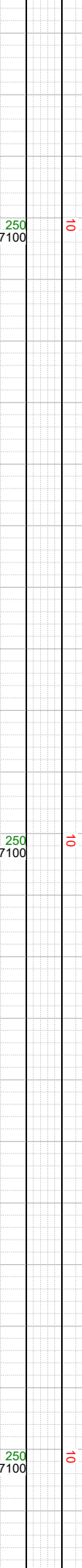
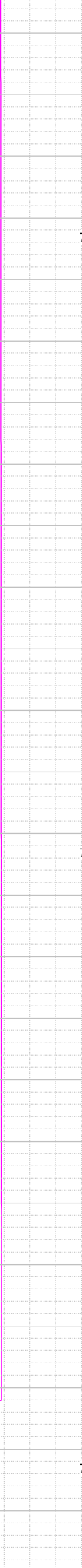
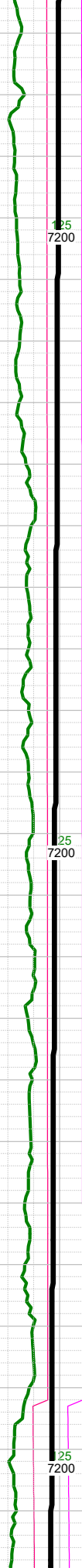
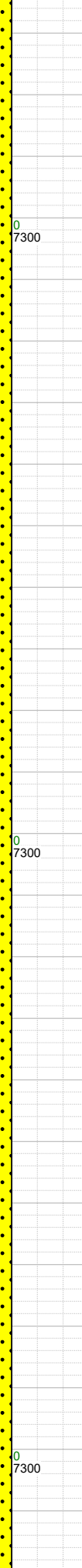
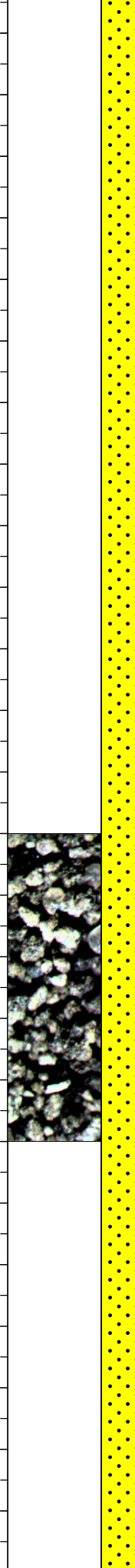

-18069 INC
88.69, AZM
91.17, TVD
7200.59

-18100 WT 9.8,
VIS 47

-18164 INC
88.73, AZM
90.15, TVD
7202.73

-18200 WT 9.8,
VIS 47

-18258 INC
88.42, AZM
90.2, TVD
7205.07

-18293 Fault:
11' down-throw;
stayed in Codell

-18310 WT 9.8,
VIS 47

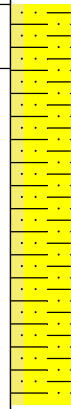

-18250 SHLY SS: lt-med
gy-brn, fri, f gr, mod-w srt,
sbang-sbrndt, sil-arg cmt;
SHLY SLTST: med gy, frm,
blky-sb blky, gr-rthy, sl
calc; SS: pred lt brn, pred
med gr sb ang-sb rd qtz
grs, sme sb ang-sb rd f gr
clus w/ sil-arg cmt, frm-sl
hd, p srt, ip sl calc; tr pyr;

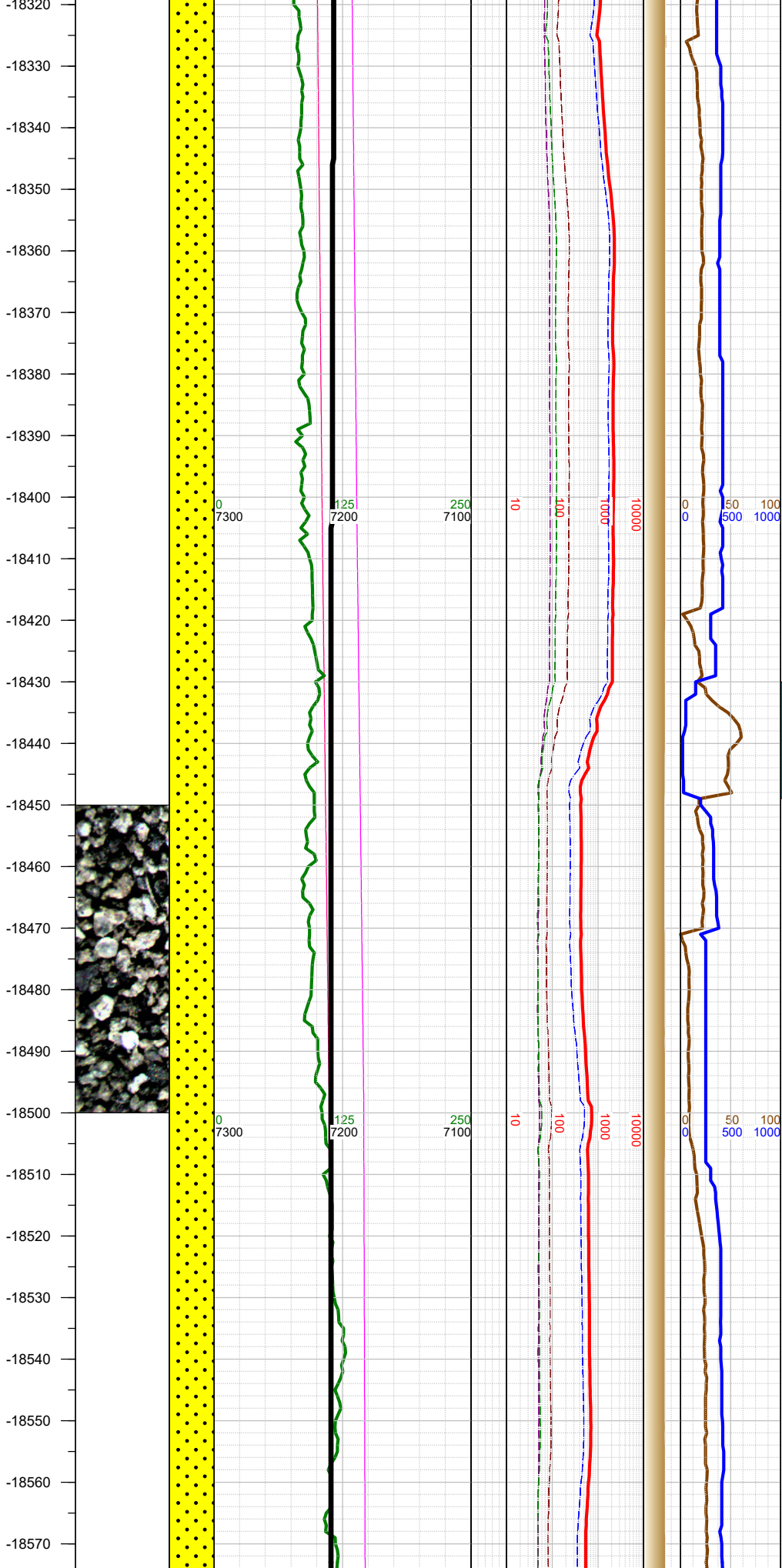

N

-18352 INC
88.38, AZM
89.71, TVD
7207.69

-18400 WT 9.8,
VIS 47

N

-18444 INC
89.84, AZM
90.02, TVD
7209.12

-18500 SHLY SLTST: med
gy, frm, blkly-sb blkly, gr-
rthy, sl calc; SHLY SS: lt-
med gy-brn, fri, f gr, mod-w
srt, sbang-sbrndt, sil-arg
cmt; SS: pred lt brn, pred
med gr sb ang-sb rd qtz
grs, sme sb ang-sb rd f gr
clus w/ sil-arg cmt, frm-sl
hd, p srt, ip sl calc; tr pyr;

-18500 WT 9.8,
VIS 45

N

-18538 INC
90.19, AZM
89.36, TVD
7209.09

-18580
-18590
-18600
-18610
-18620
-18630
-18640
-18650
-18660
-18670
-18680
-18690
-18700
-18710
-18720
-18730
-18740
-18750
-18760
-18770
-18780
-18790
-18800
-18810
-18820

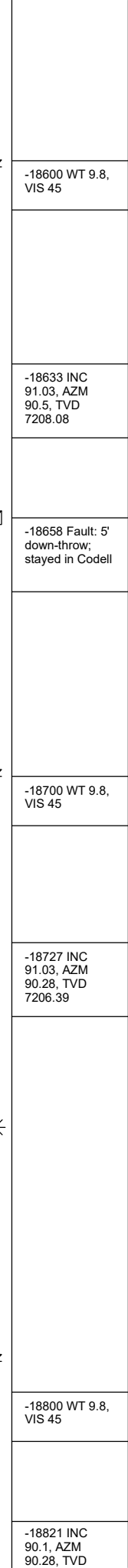
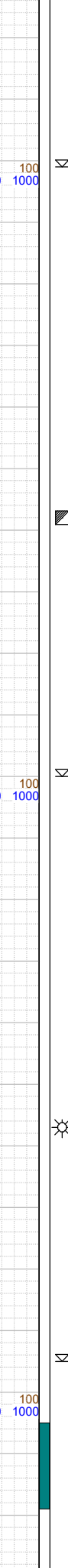
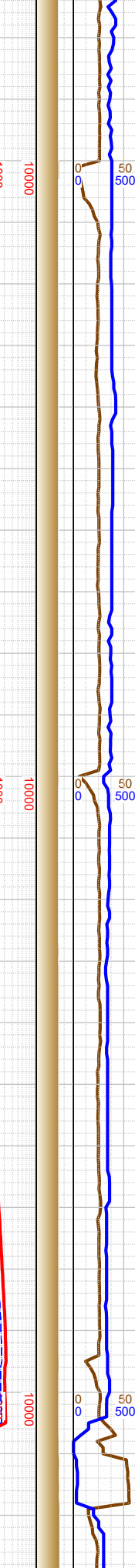
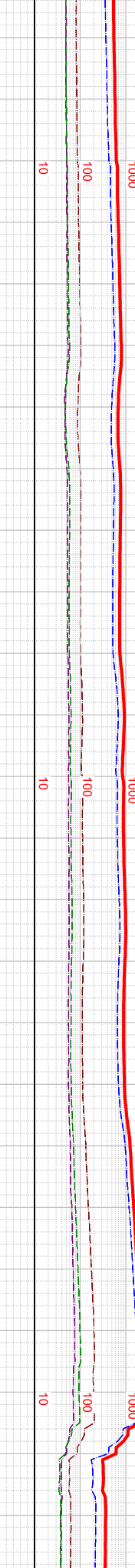
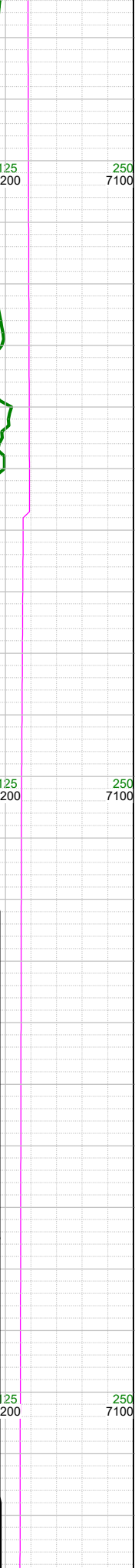
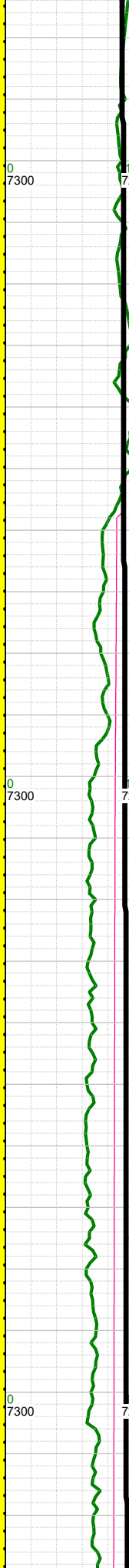
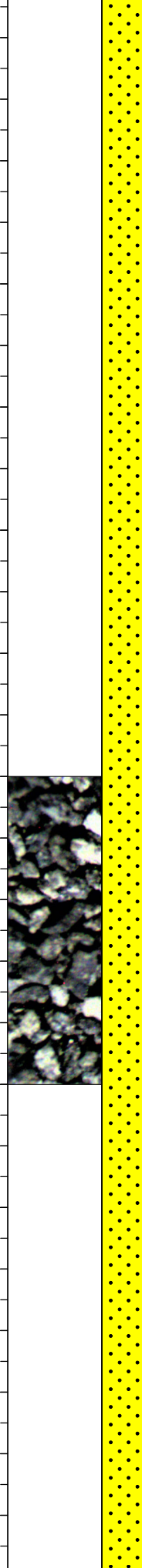

-18600 WT 9.8, VIS 45

-18633 INC 91.03, AZM 90.5, TVD 7208.08

-18658 Fault: 5' down-throw; stayed in Codell

-18700 WT 9.8, VIS 45

-18727 INC 91.03, AZM 90.28, TVD 7206.39

-18800 WT 9.8, VIS 45

-18821 INC 90.1, AZM 90.28, TVD

-18750 SHLY SLTST: med-dk gy, frm, blk-y-sb blk-y, gr-rthy, sl calc; SHLY SS: lt-med gy-brn, fri, f gr, mod-w srt, sbang-sbrndt, sil-arg cmt;

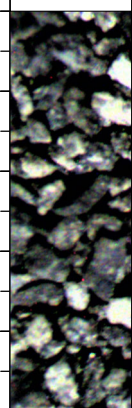

N

N

☼

N

-18830
-18840
-18850
-18860
-18870
-18880
-18890
-18900
-18910
-18920
-18930
-18940
-18950
-18960
-18970
-18980
-18990
-19000
-19010
-19020
-19030
-19040
-19050
-19060
-19070
-19080

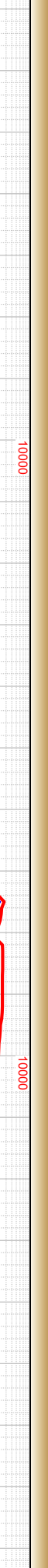
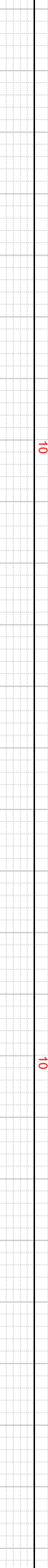
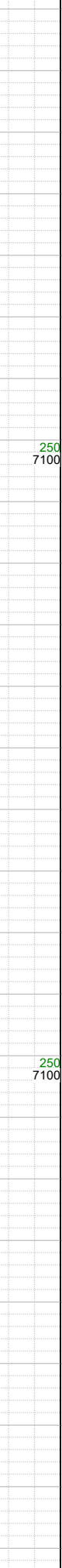
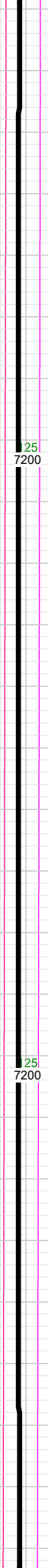
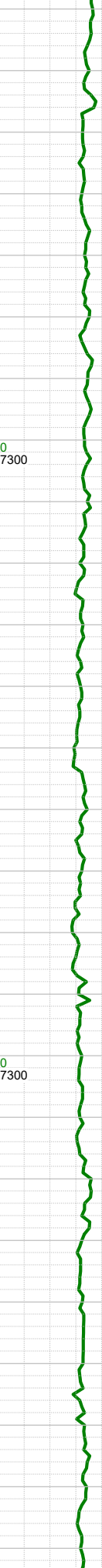
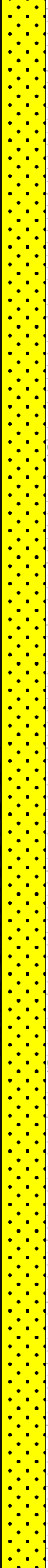
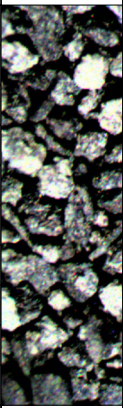

N

☀

N

☀

N

7205.47
-18900 WT 9.8, VIS 45
-18916 INC 89.75, AZM 89.58, TVD 7205.59
-19000 WT 9.8, VIS 45
-19010 INC 90.06, AZM 89.36, TVD 7205.75

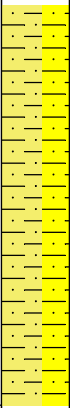

-19000 SHLY SLTST:
med-dk gy, frm, blk-sb
blk, gr-rthy, sl calc; SHLY
SS: lt-med gy-brn, fri, f gr,
mod-w srt, sbang-sbrndt,
sil-arg cmt;

-19090
-19100
-19110
-19120
-19130
-19140
-19150
-19160
-19170
-19180
-19190
-19200
-19210
-19220
-19230
-19240
-19250
-19260
-19270
-19280
-19290
-19300
-19310
-19320
-19330

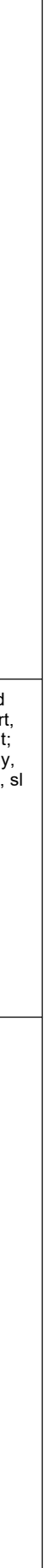
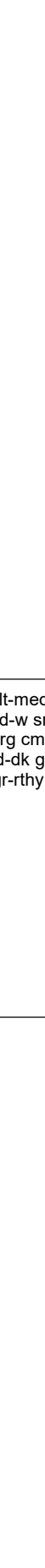
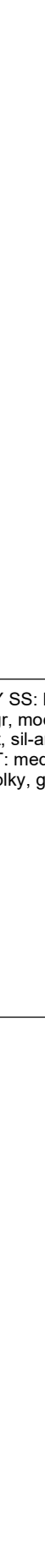
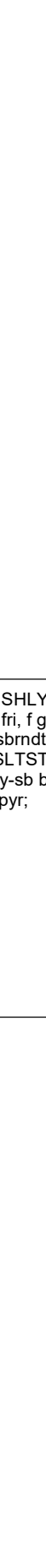
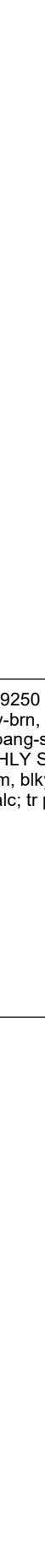
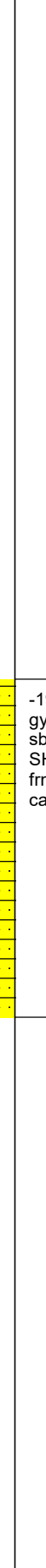
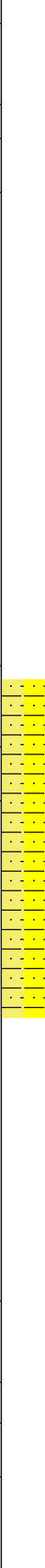
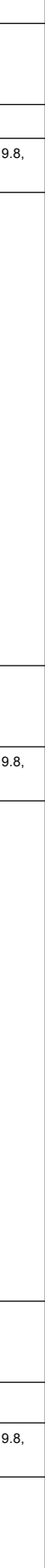
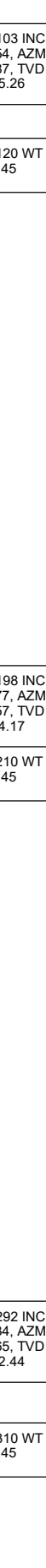
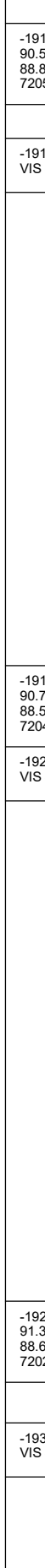
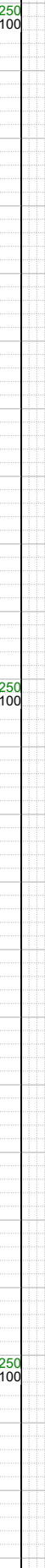
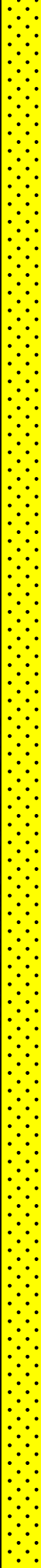

-19103 INC
90.54, AZM
88.87, TVD
7205.26

-19120 WT 9.8,
VIS 45

-19198 INC
90.77, AZM
88.57, TVD
7204.17

-19210 WT 9.8,
VIS 45

-19292 INC
91.34, AZM
88.65, TVD
7202.44

-19310 WT 9.8,
VIS 45

-19250 SHLY SS: lt-med
gy-brn, fri, f gr, mod-w srt,
sbang-sbrndt, sil-arg cmt;
SHLY SLTST: med-dk gy,
frm, blk-y-sb blk-y, gr-rthy, sl
calc; tr pyr;

N

N

-19340
-19350
-19360
-19370
-19380
-19390
-19400
-19410
-19420
-19430
-19440
-19450
-19460
-19470
-19480
-19490
-19500
-19510
-19520
-19530
-19540
-19550
-19560
-19570
-19580
-19590

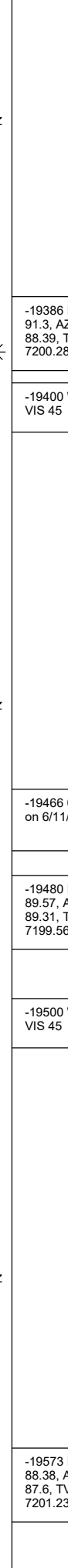
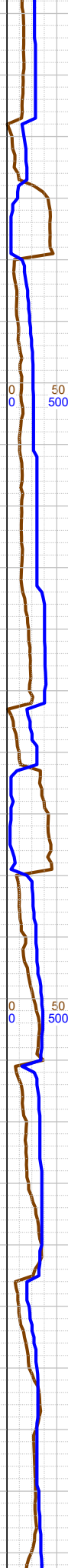
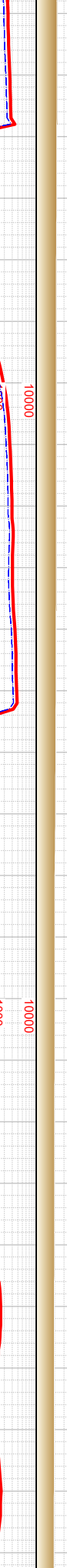
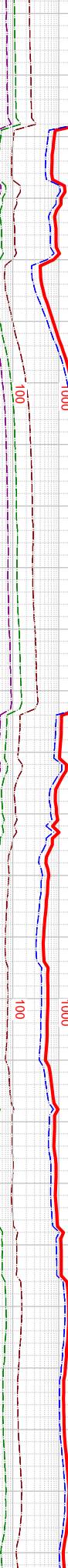
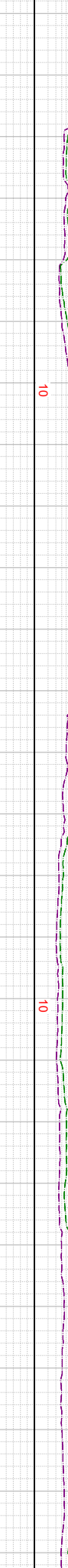
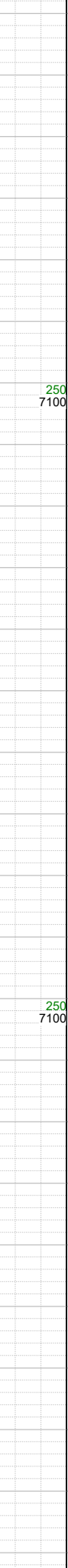
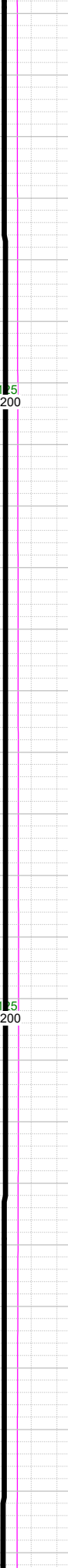
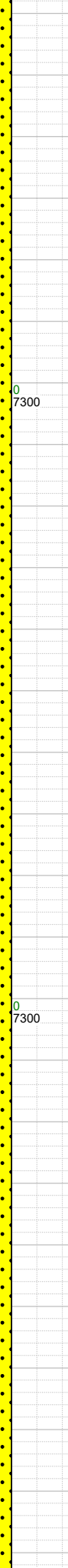
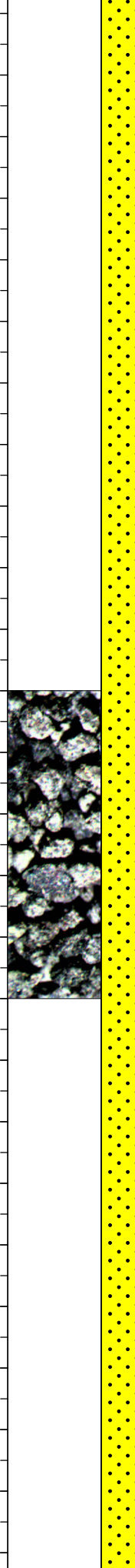

-19386 INC
91.3, AZM
88.39, TVD
7200.28

-19400 WT 9.8,
VIS 45

-19466 0000 hrs
on 6/11/2021

-19480 INC
89.57, AZM
89.31, TVD
7199.56

-19500 WT 9.8,
VIS 45

-19573 INC
88.38, AZM
87.6, TVD
7201.23

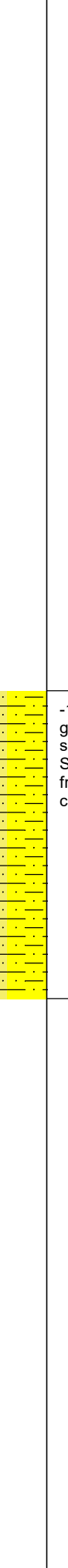

-19500 SHLY SS: lt-med
gy-brn, fri, f gr, mod-w srt,
sbang-sbrndt, sil-arg cmt;
SHLY SLTST: med-dk gy,
frm, blk-ly-sb blk-ly, gr-rthy, sl
calc; tr pyr;

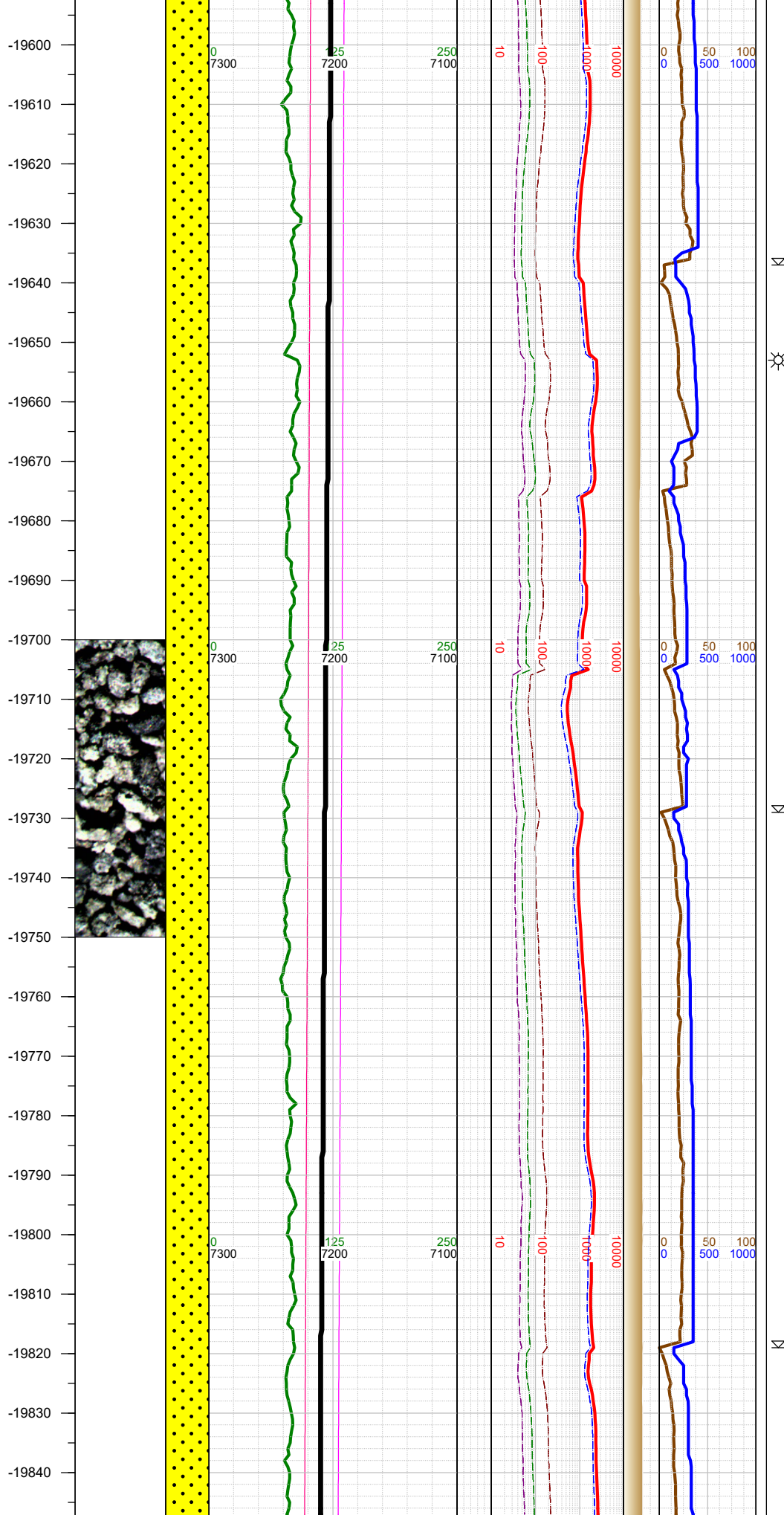

-19600 WT 9.8,
VIS 45

-19662 INC
87.94, AZM
86.23, TVD
7204.09

-19700 WT 9.8,
VIS 45

-19752 INC
87.89, AZM
85.75, TVD
7207.36

-19800 WT 9.8,
VIS 45

-19840 INC
88.33, AZM
85.13, TVD

-19750 SHLY SS: lt-med
gy-brn, fri, f gr, mod-w srt,
sbang-sbrndt, sil-arg cmt;
SHLY SLTST: med gy, frm,
blky-sb blky, gr-rthy, sl
calc; SS: pred lt brn, pred
med gr sb ang-sb rd qtz
grs, sme sb ang-sb rd f gr
clus w/ sil-arg cmt, frm-sl
hd, p srt, ip sl calc; tr pyr;

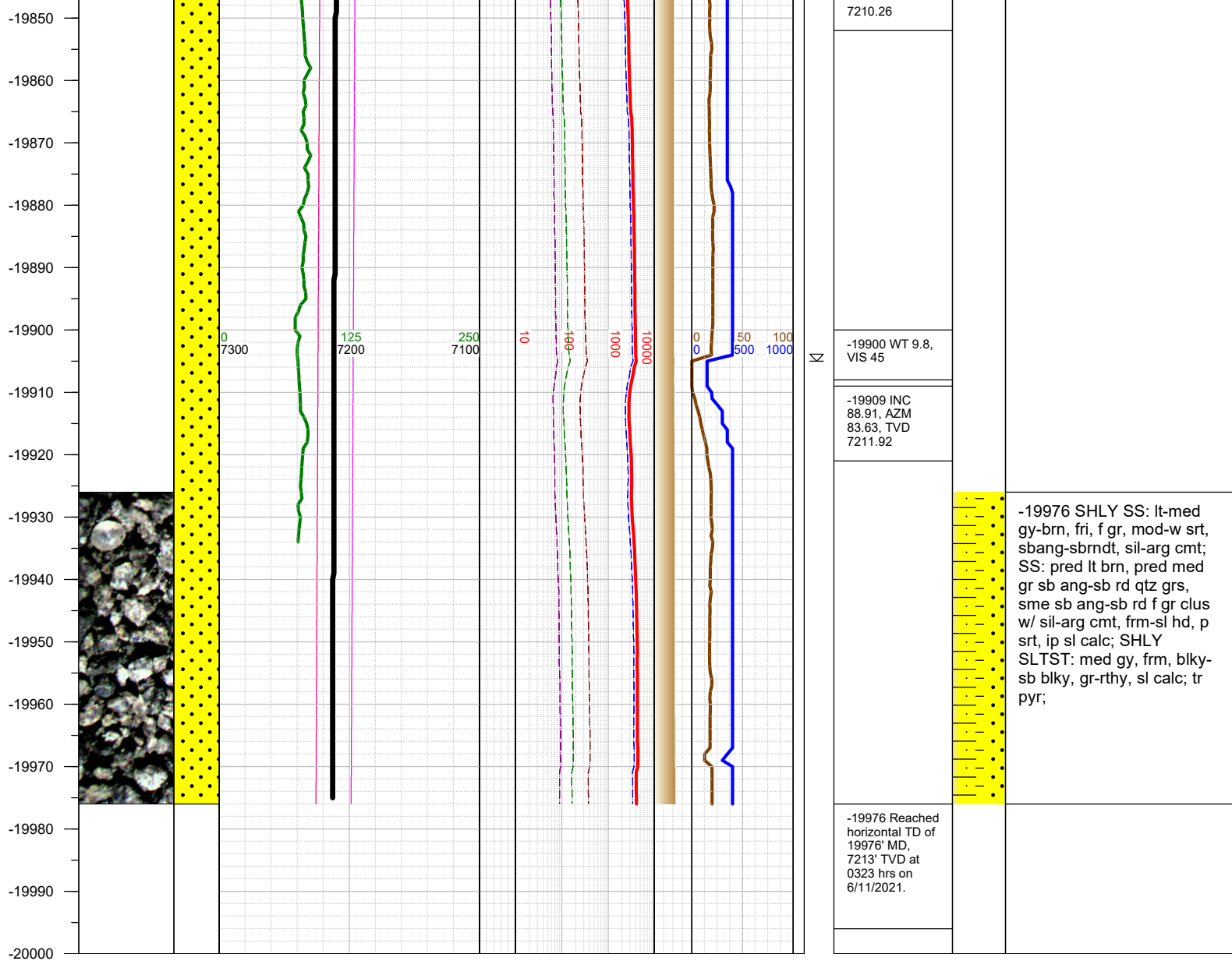

TOTAL DEPTH = 19976'

Thank you for using Earth Science Agency