

OPERATOR: **Nickel Road Operating, LLC**

WELL NAME: **Blehm 6X-HNB-10-07-67**

FIELD NAME: DJ Basin - Wattenberg

LAT/LONG: 40.594469, -104.891195

DRILLING RIG: Cyclone 37

SURFACE HOLE: NENE S9-T7N-R67W, 542' FNL, 712' FEL

API #: 05-123-51473

BOTTOM HOLE: S10-T7N-R67W, 1520' FSL, 460' FEL



Earth Science Agency, LLC

COUNTY: Weld
 STATE: Colorado
 GROUND ELEVATION: 5088'
 KELLY BUSHING: 5115'
 DRILLING FLUID: OBM
 TVD VS. MD: 6964' / 19293'
 SPUD DATE: May 15, 2021
 TD DATE: May 18, 2021
 DEPTHS LOGGED: 7500' - 19293'
 DATES LOGGED: May 16, 2021 - May 18, 2021
 GEOLOGISTS: Ross Apodaca, Scott Snoy
 SCALE: 5" = 100'

LEGEND

	CHALK		SHALE
	LIMESTONE		SILTY SHALE
	SHALY LIMESTONE		SHALY SILTSTONE
	MARLSTONE		SHALY SANDSTONE
	CALCAREOUS SHALE		SANDSTONE
	DOLOMITE		ANHYDRITE

◀ FORMATION ≈ CONNECTION ▲ MIDNIGHT 🏠 NEW BIT ☀ GAS SHOW 🗲 FAULT

MEASURED DEPTH (FT)	PHOTOS	MUDLOGGER INTERP	GEOSTEERING INTERP		OIL SHOWS	GAS	MUD VOL. 800 bbl	ROF ft/hr 1000	COMMENTS	CUTTINGS %	SAMPLE DESCRIPTION
			Target Top / Base								
			7600	TVD ft 0	F < B	— Total					
			0	GAMMA api 250		— C1					
						— C2					
						— C3					
						— C4					

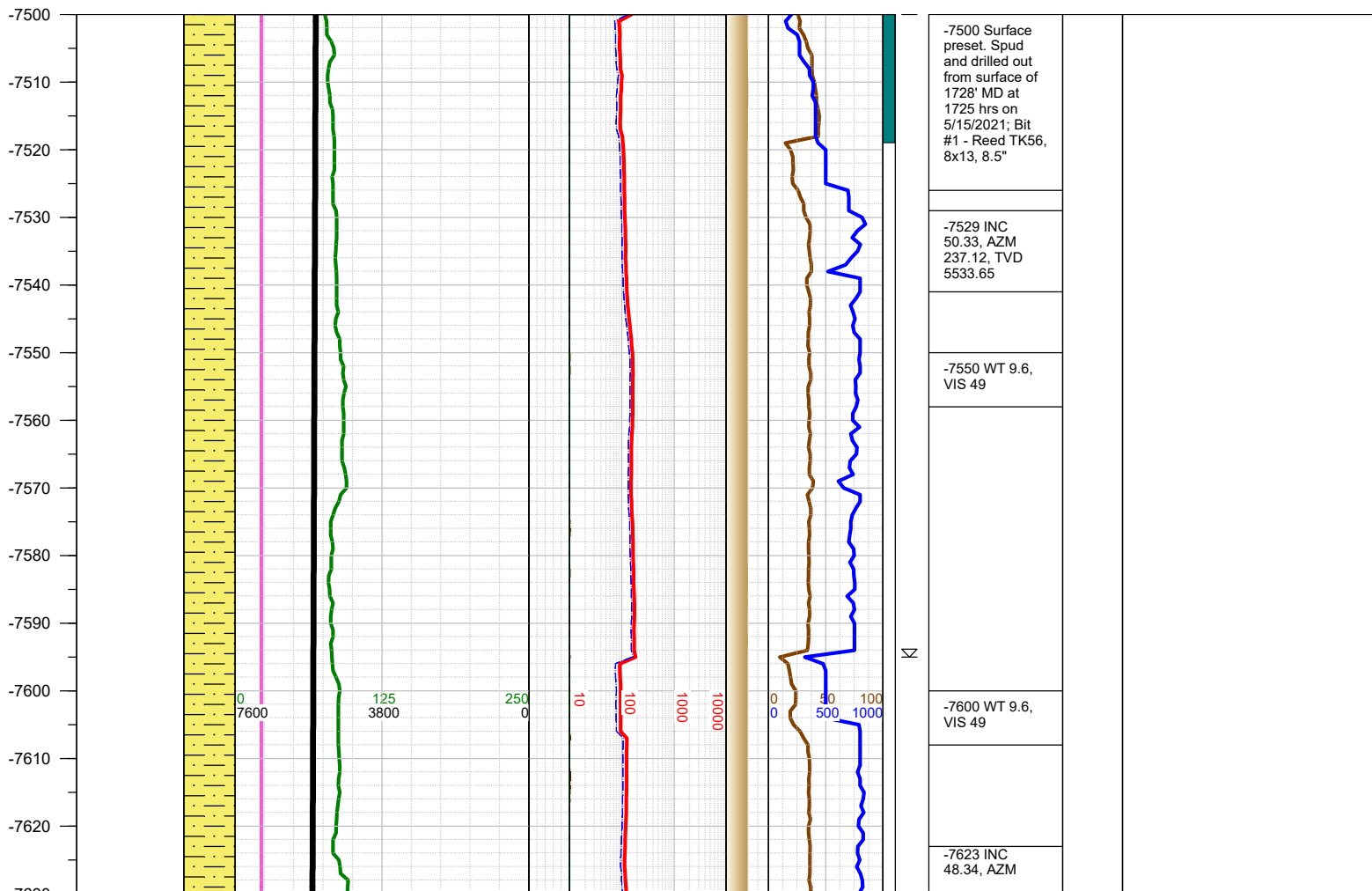

-7630
-7640
-7650
-7660
-7670
-7680
-7690
-7700
-7710
-7720
-7730
-7740
-7750
-7760
-7770
-7780
-7790
-7800
-7810
-7820
-7830
-7840
-7850
-7860
-7870
-7880
-7890

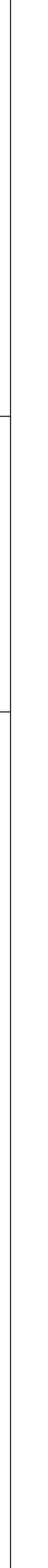
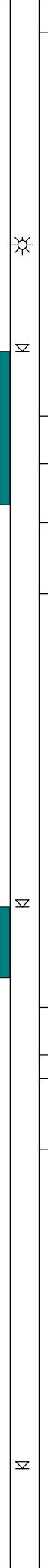
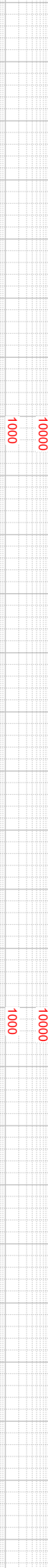
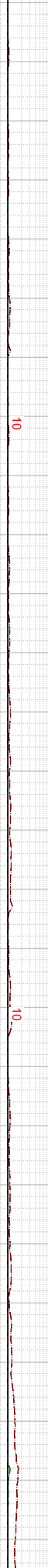
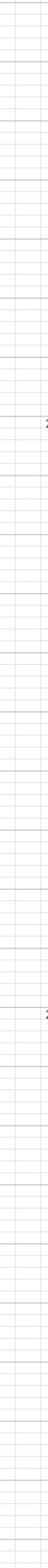
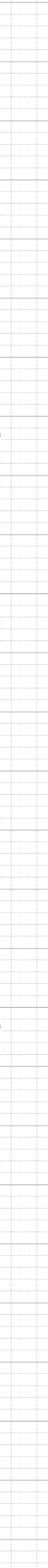
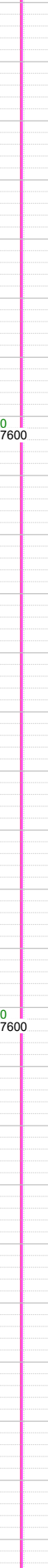
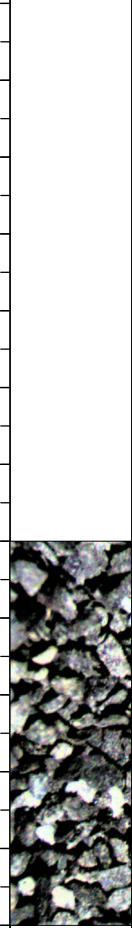

236.76, TVD
5594.9

-7700 WT 9.6,
VIS 49

-7718 INC
48.92, AZM
239.63, TVD
5657.69

-7800 WT 9.6,
VIS 49

-7812 INC
49.01, AZM
240.42, TVD
5719.41



-7750 SHLY SLTST: med-
dk gy, frm, blk-y-sb blk-y, gr-
rthy, sl calc; SHLY SS: lt-
med gy, fri, f gr, sbrnd-
sbang, w srt, sl calc cmt; tr
pyr;

-7900
-7910
-7920
-7930
-7940
-7950
-7960
-7970
-7980
-7990
-8000
-8010
-8020
-8030
-8040
-8050
-8060
-8070
-8080
-8090
-8100
-8110
-8120
-8130
-8140
-8150
8160

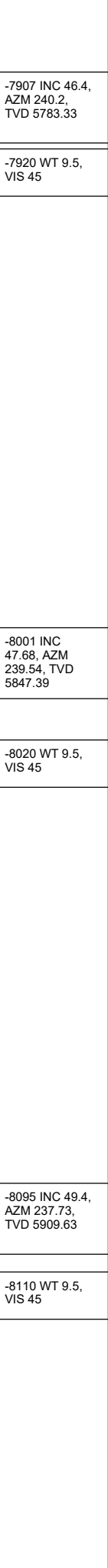
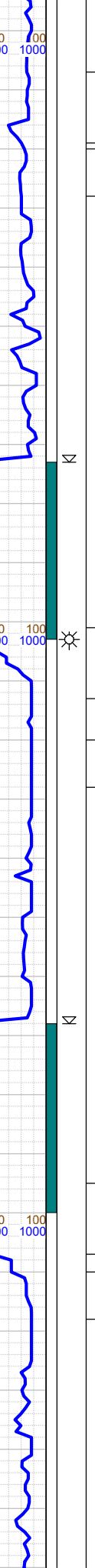
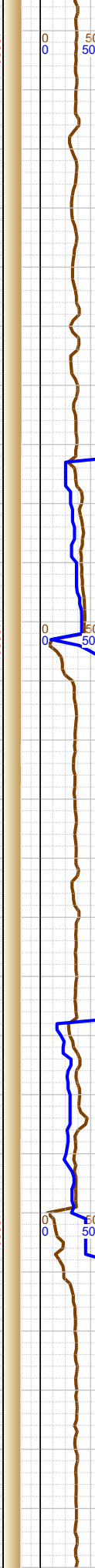
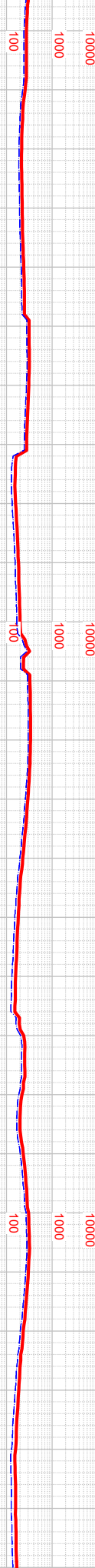
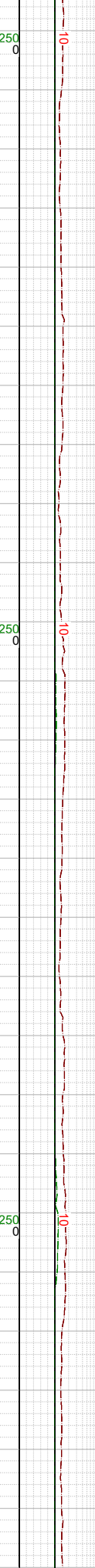
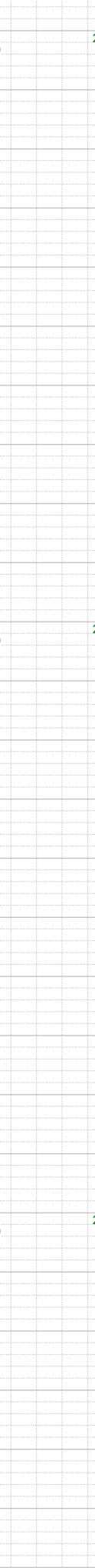
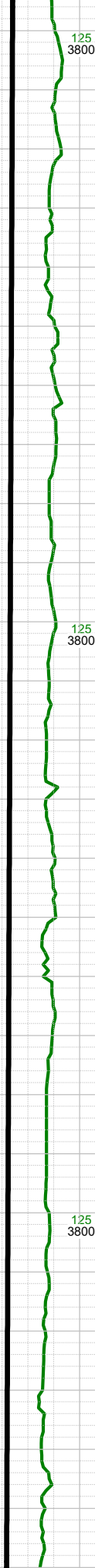
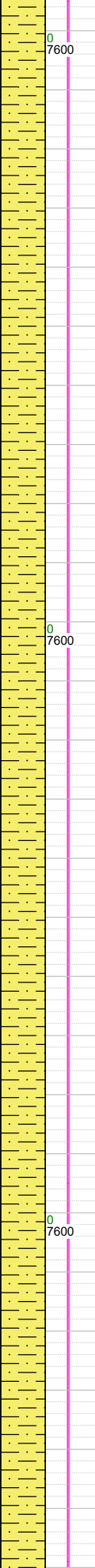

-7907 INC 46.4,
AZM 240.2,
TVD 5783.33

-7920 WT 9.5,
VIS 45



-8000 SHLY SLTST: med-
dk gy, frm, blk-y-sb blk-y, gr-
rthy, sl calc; SHLY SS: lt-
med gy, fri, f gr, sbrnd-
sbang, w srt, sl calc cmt; tr
pyr;

-8001 INC
47.68, AZM
239.54, TVD
5847.39

-8020 WT 9.5,
VIS 45

-8095 INC 49.4,
AZM 237.73,
TVD 5909.63

-8110 WT 9.5,
VIS 45

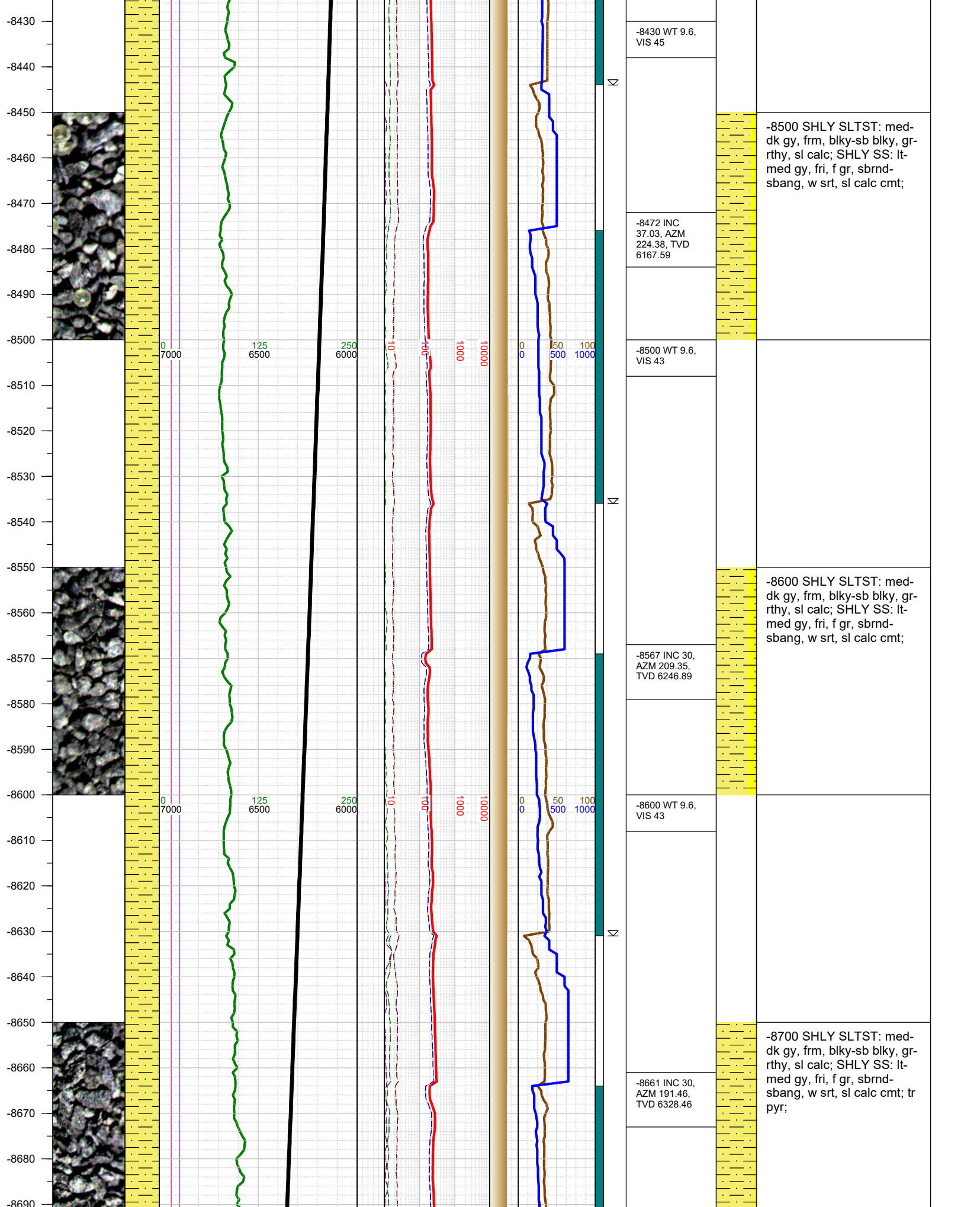

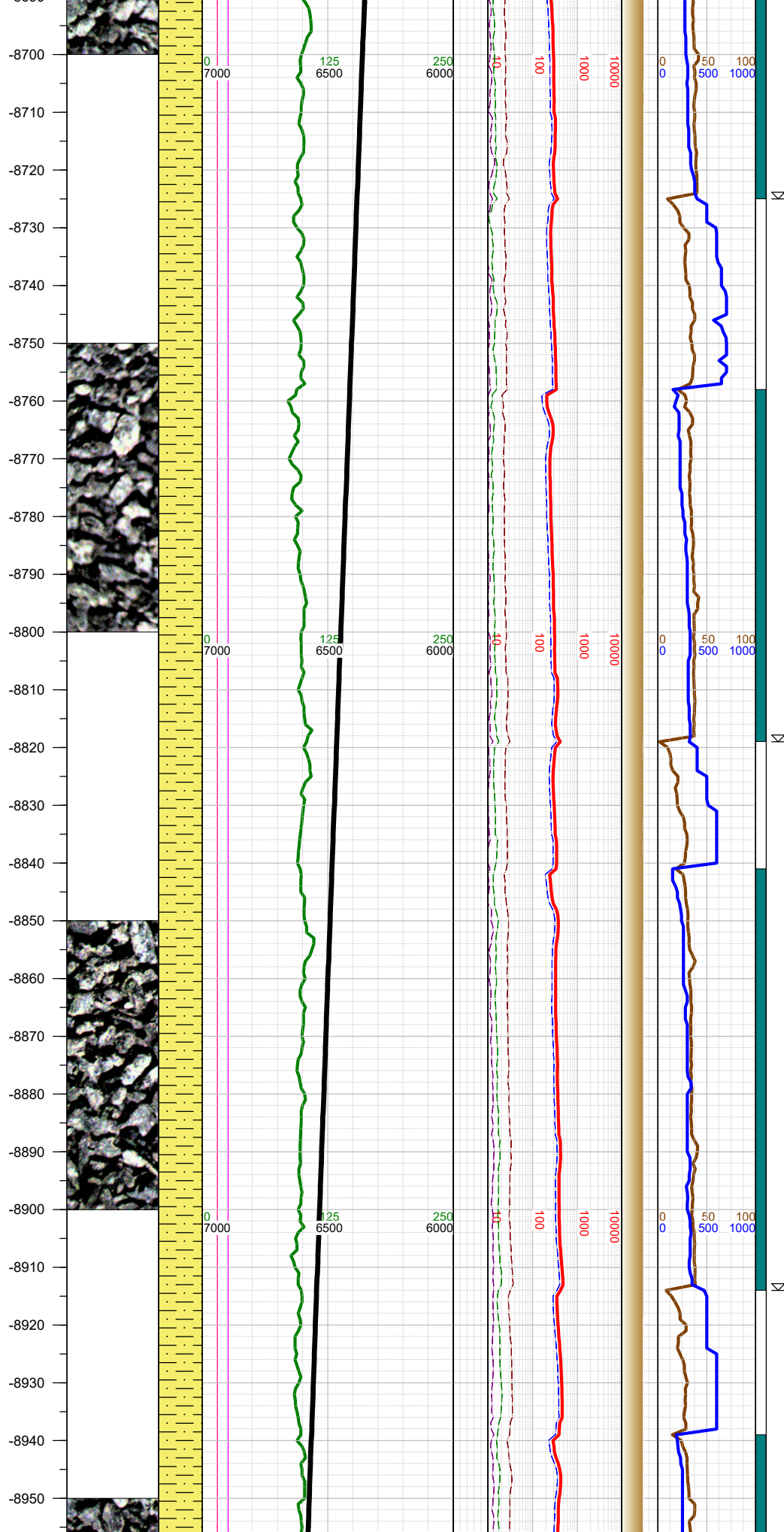

-8700 WT 9.6,
VIS 43

-8755 INC
30.18, AZM
174.28, TVD
6409.94

-8800 WT 9.6,
VIS 43

-8849 INC
32.08, AZM
156.56, TVD
6490.57

-8900 WT 9.6,
VIS 43

-8943 INC
35.88, AZM
143.52, TVD
6568.61

-8800 SHLY SLTST: med-
dk gy, frm, blk-y-sb blk-y, gr-
rthy, sl calc; SHLY SS: lt-
med gy, fri, f gr, sbrnd-
sbang, w srt, sl calc cmt; tr
pyr;

-8900 SHLY SLTST: med-
dk gy, frm, blk-y-sb blk-y, gr-
rthy, sl calc;

-9000 SHLY SLTST: med-

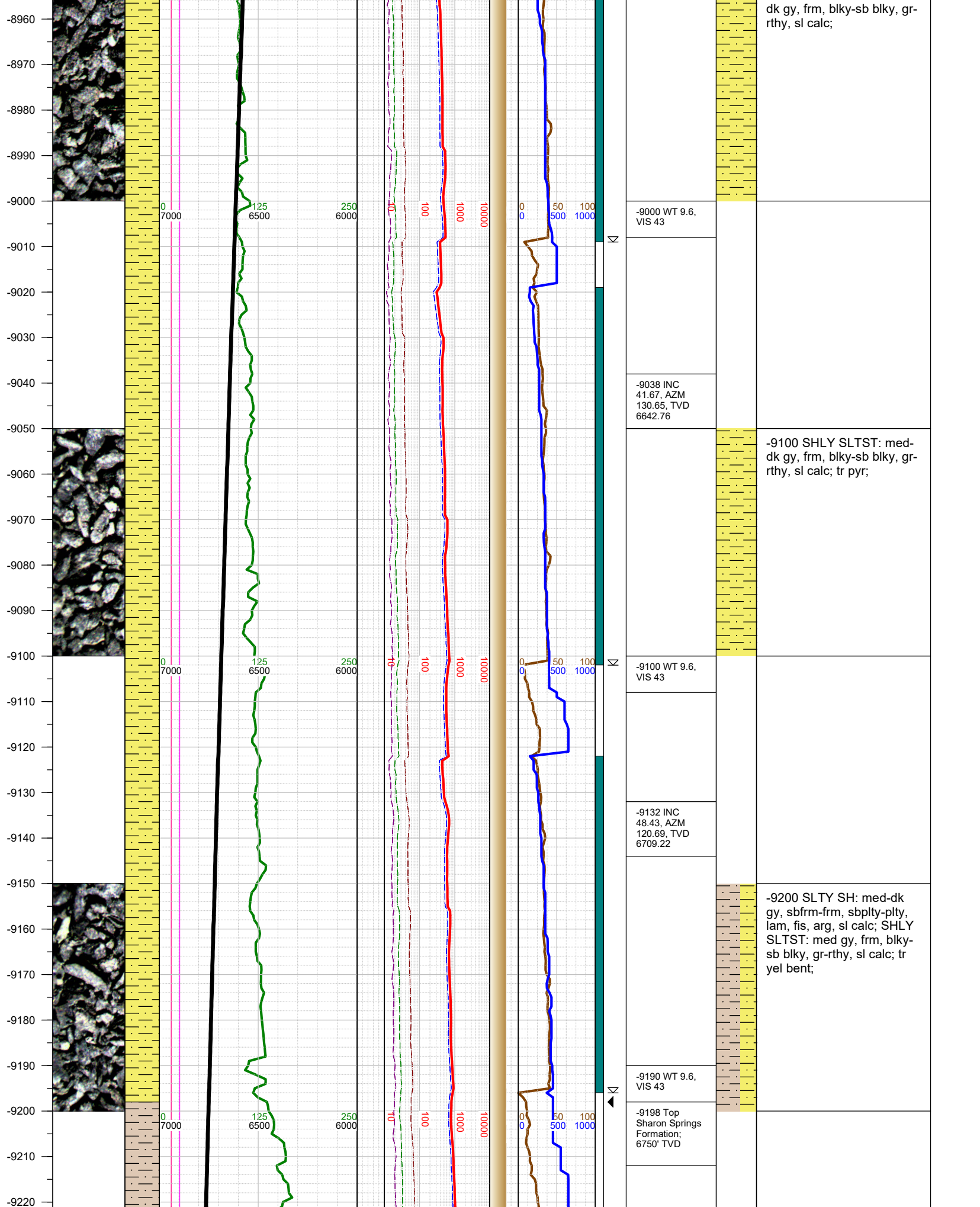

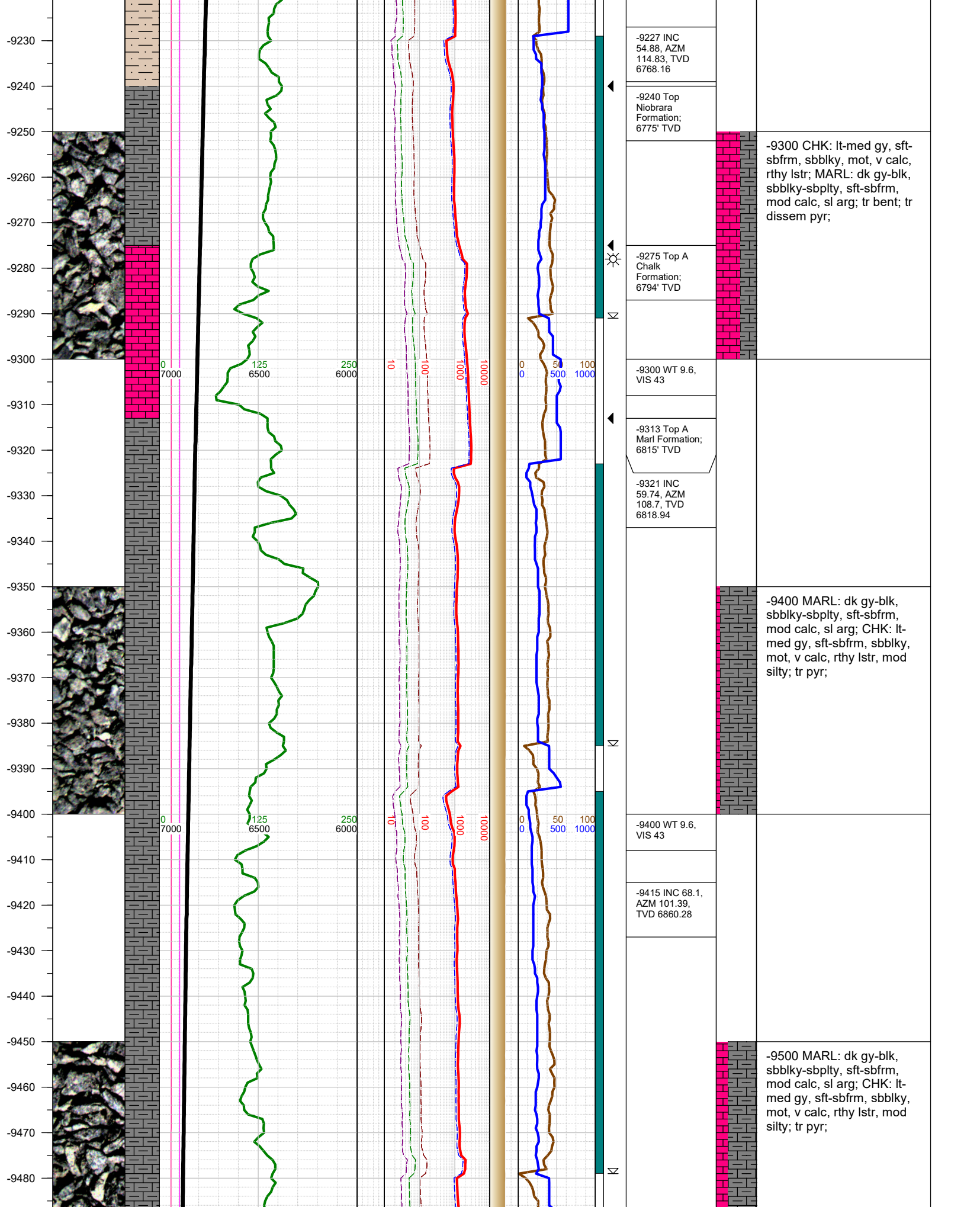

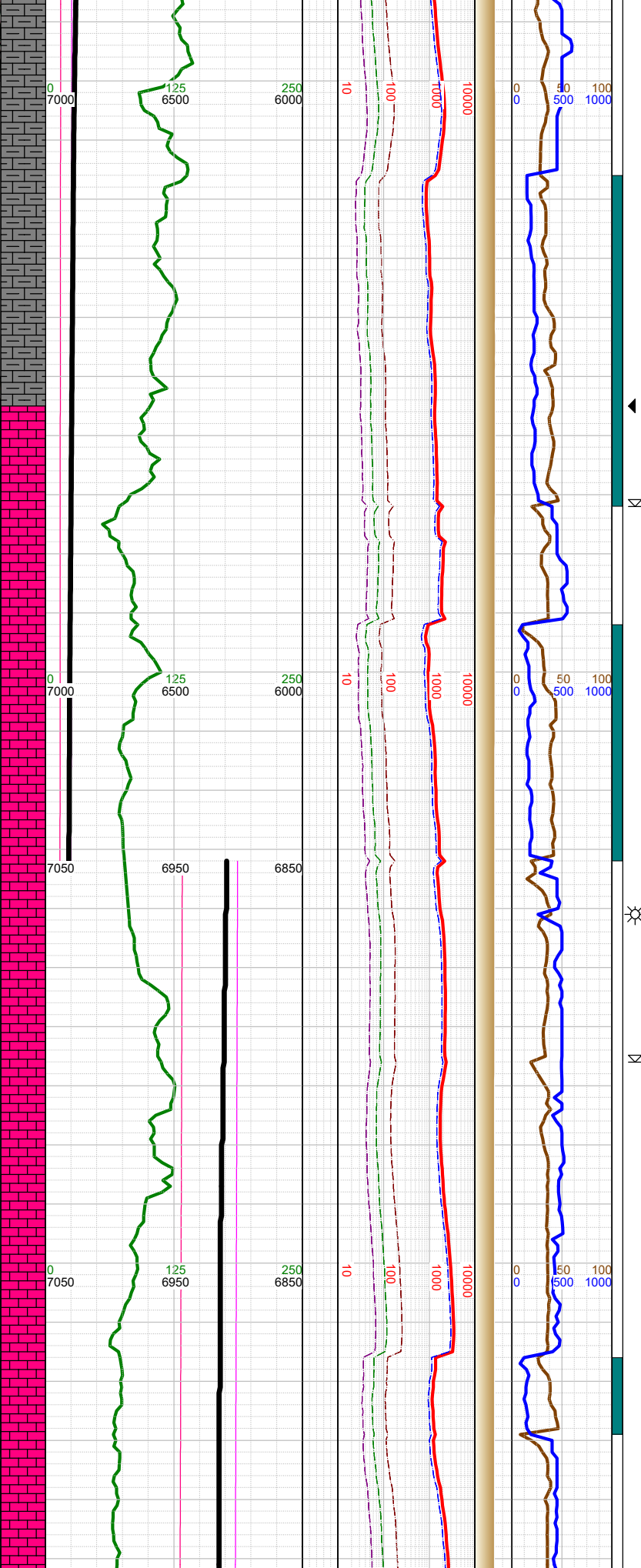
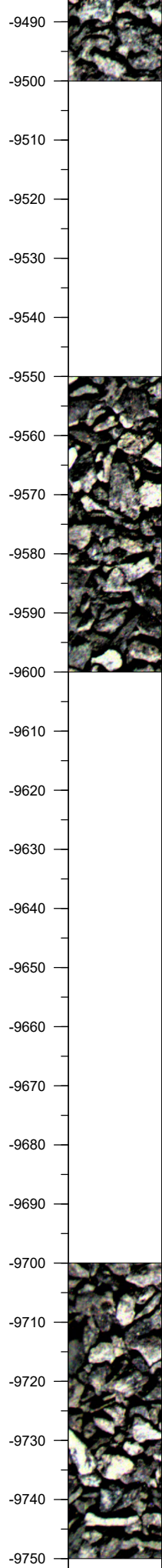

-9500 WT 9.6, VIS 49	
-9510 INC 75.52, AZM 98.04, TVD 6889.92	
-9555 Top Payzone - B2 Chalk Formation; 6898' TVD	-9600 CHK: lt-med gy-brn, sft-sbfrm, sbblky, mot, v calc, rthy lstr; MARL: dk gy-blk, sbblky-sbply, sft-sbfrm, mod calc, sl arg; tr forams; tr fos frags; tr pyr;
-9604 INC 83.96, AZM 93.41, TVD 6906.66	
-9620 WT 9.6, VIS 49	
-9632 Reached LP of 9632' MD, 6909' TVD at 1826 hrs on 5/16/2021 and immediately began drilling the lateral.	
-9632 Change TVD Scale	
-9698 INC 87.14, AZM 91.96, TVD 6913.95	
-9710 WT 9.6, VIS 49	-9750 CHK: lt-med gy-brn, sft-sbfrm, sbblky, mot, v calc, rthy lstr; MARL: dk gy-blk, sbblky-sbply, sft-sbfrm, mod calc, sl arg; tr forams; tr fos frags; tr pyr;

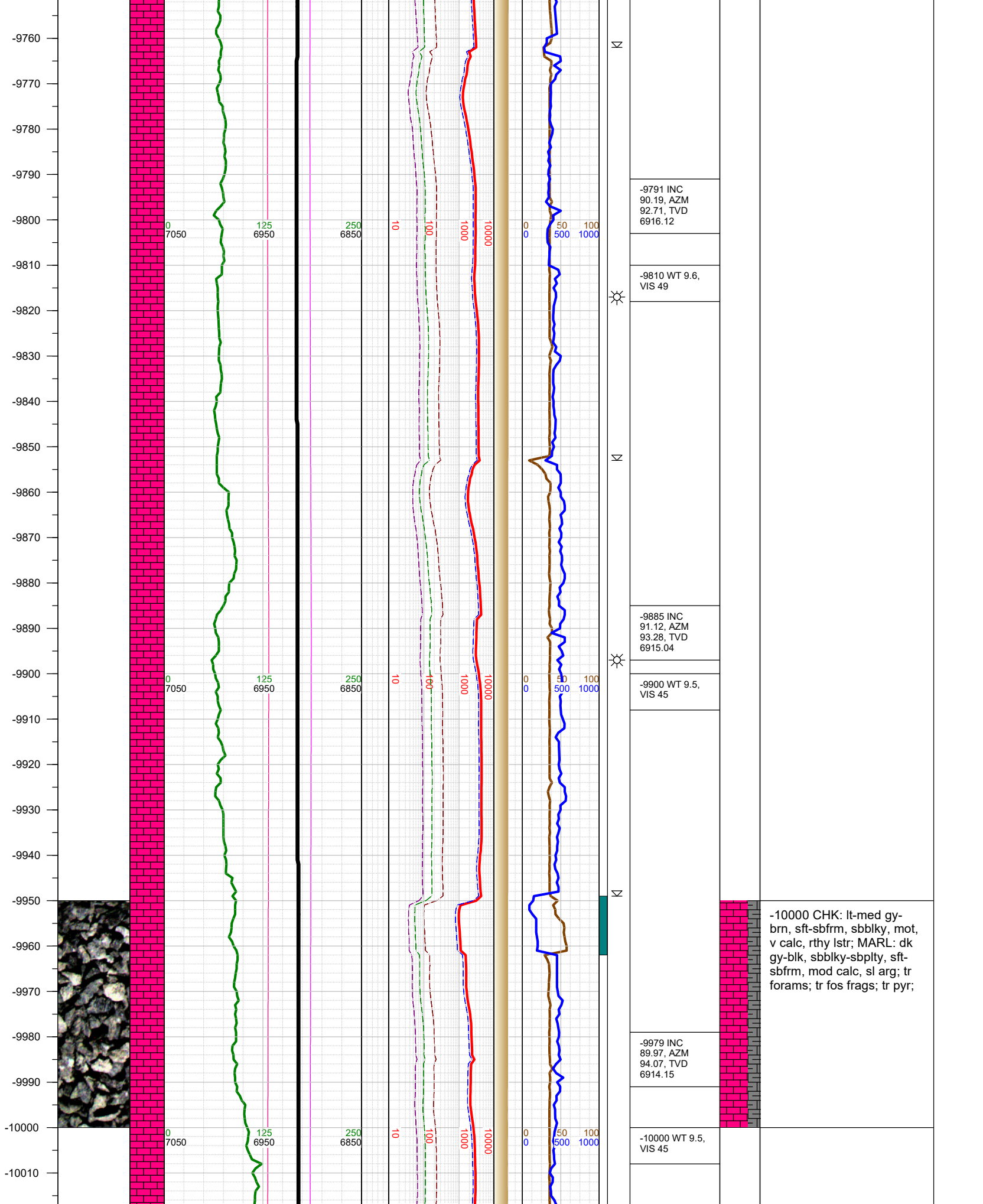

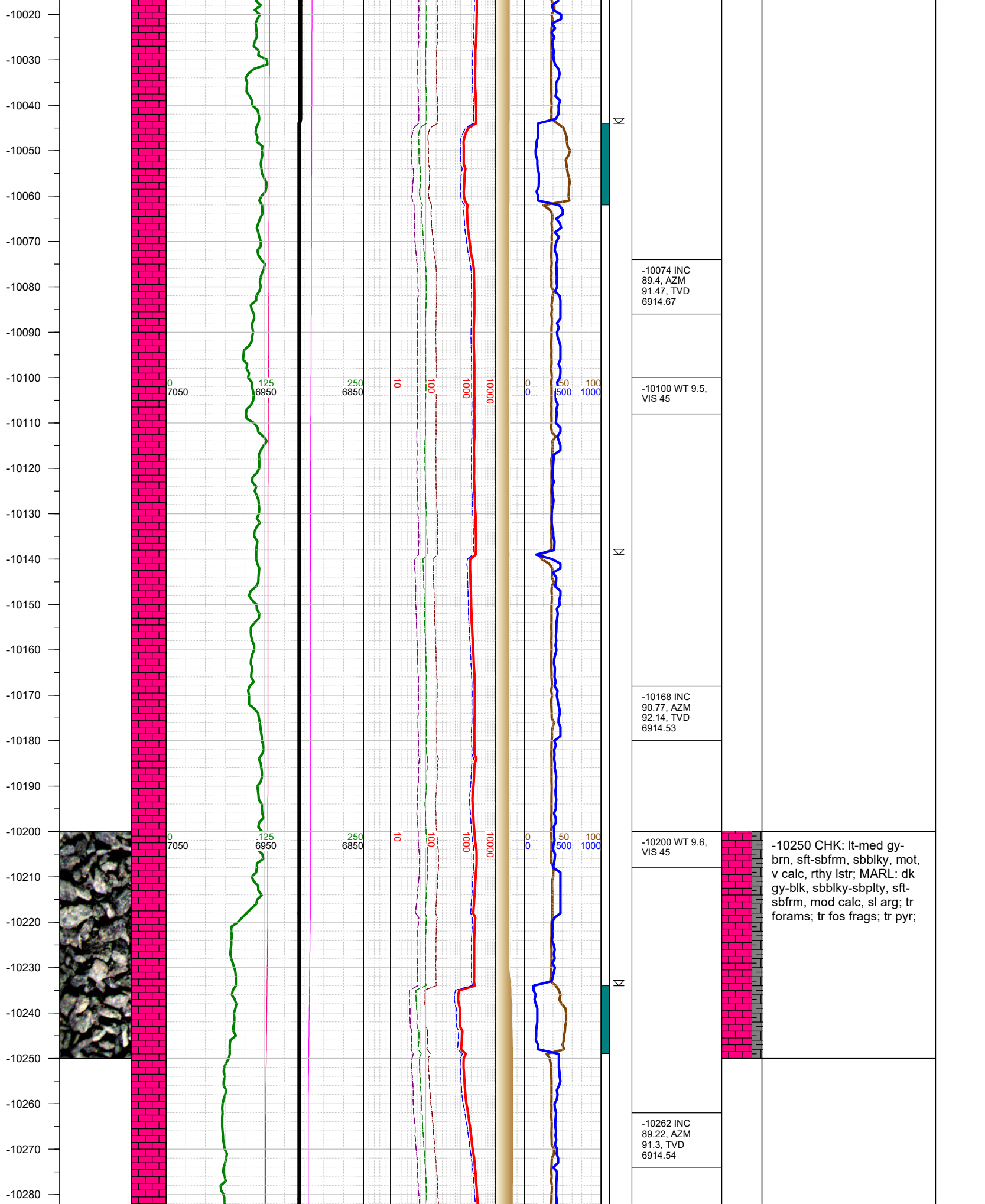

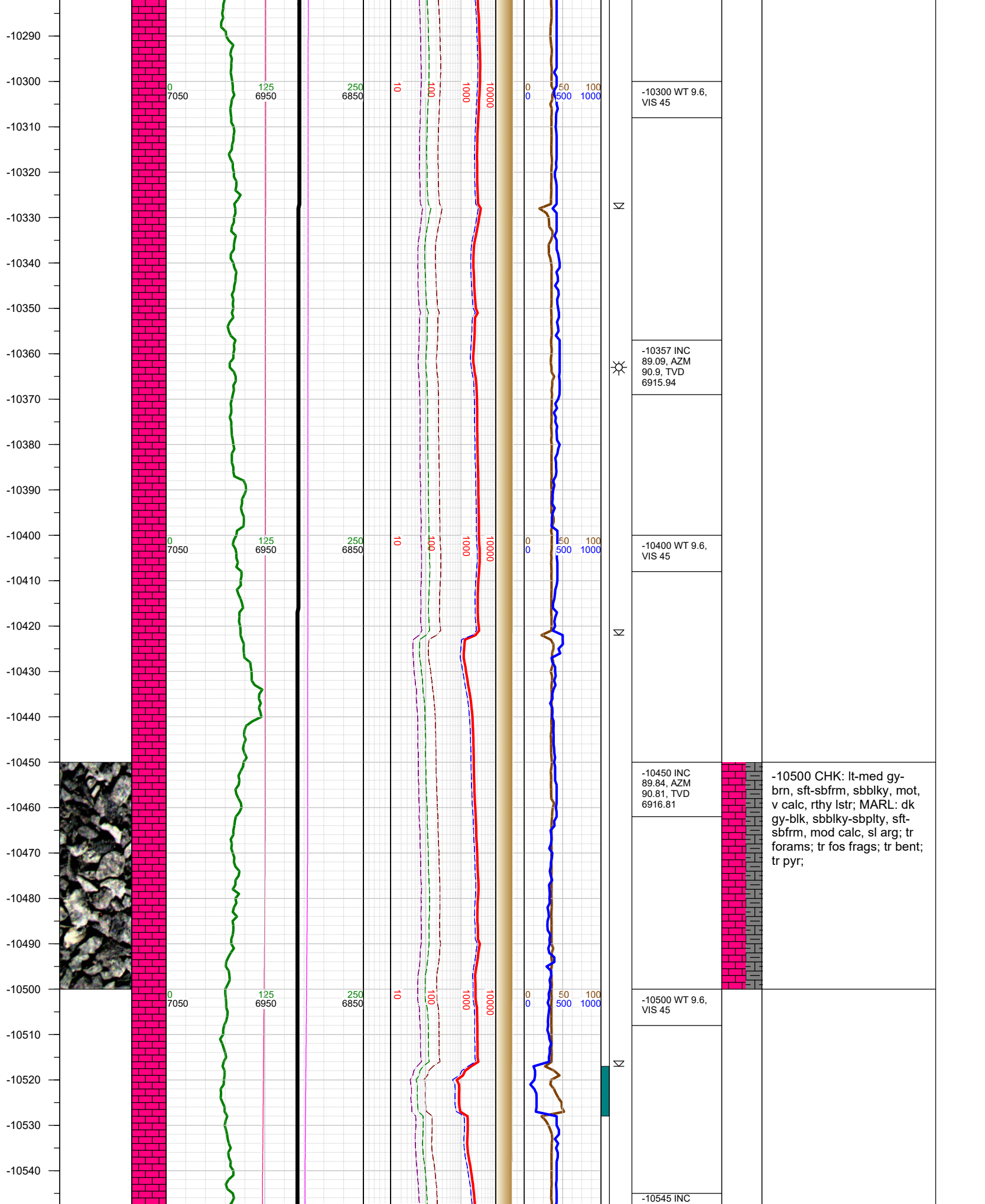

-10550
-10560
-10570
-10580
-10590
-10600
-10610
-10620
-10630
-10640
-10650
-10660
-10670
-10680
-10690
-10700
-10710
-10720
-10730
-10740
-10750
-10760
-10770
-10780
-10790
-10800
-10810

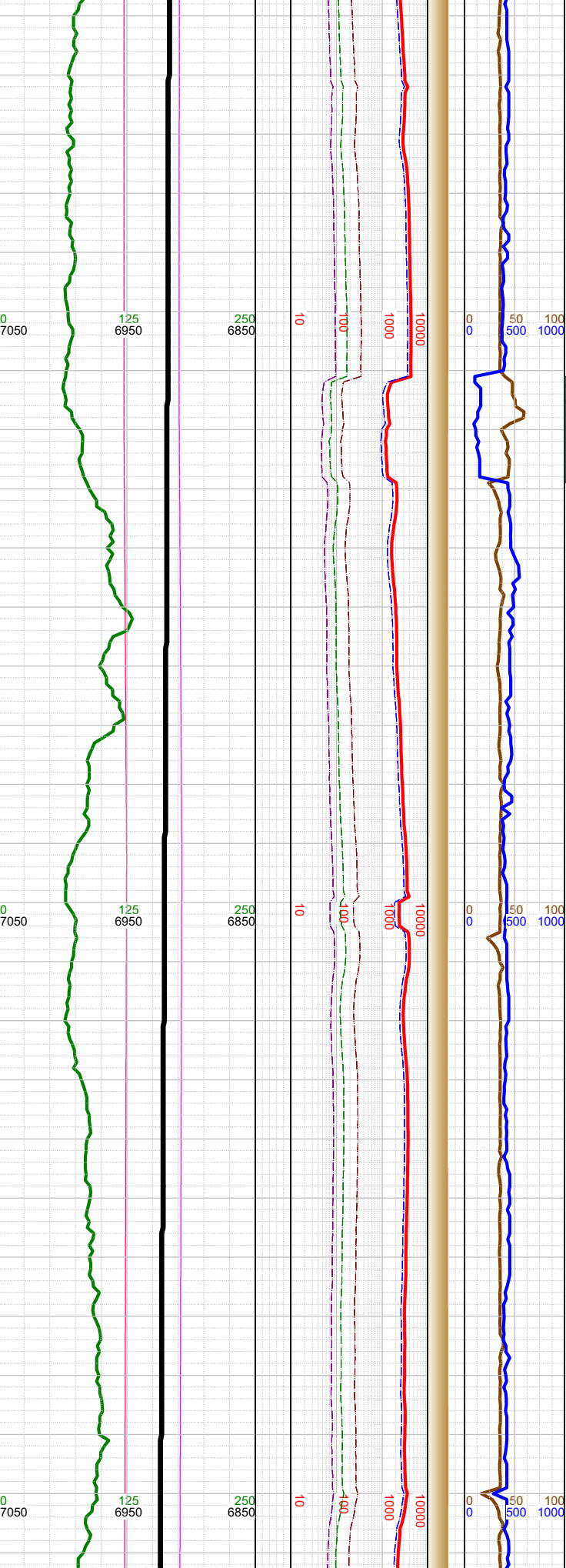
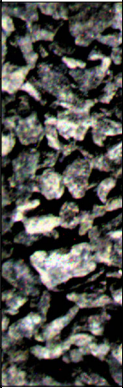
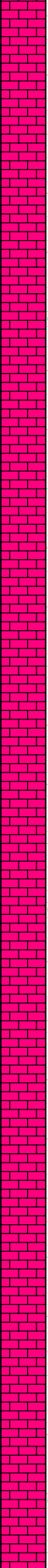

☼
N
N
N
N

89.66, AZM
91.87, TVD
6917.22

-10600 WT 9.6,
VIS 45

-10639 INC
88.25, AZM
92.05, TVD
6918.94

-10700 WT 9.6,
VIS 45

-10733 INC
88.16, AZM
92.36, TVD
6921.88

-10800 WT 9.6,
VIS 45

-10750 CHK: lt-med gy-
brn, sft-sbfrm, sbbkly, mot,
v calc, rthy lstr; MARL: dk
gy-blk, sbbkly-sbply, sft-
sbfrm, mod calc, sl arg; tr
forams; tr fos frags; tr pyr;

-10820
-10830
-10840
-10850
-10860
-10870
-10880
-10890
-10900
-10910
-10920
-10930
-10940
-10950
-10960
-10970
-10980
-10990
-11000
-11010
-11020
-11030
-11040
-11050
-11060
-11070

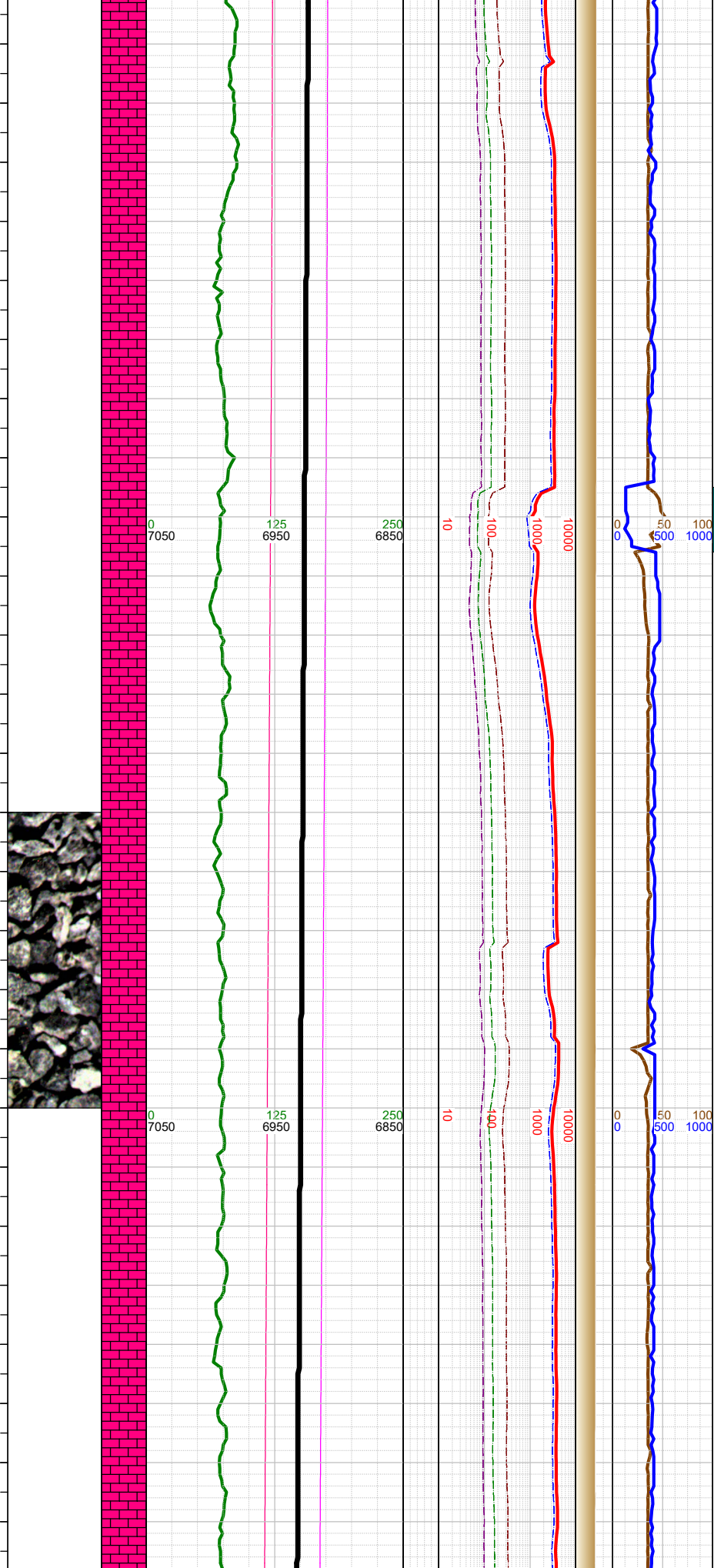

0
7050

125
6950

250
6850

10

100

1000

10000

0
0

50
500

100
1000

N

N

-10828 INC
88.64, AZM
91.91, TVD
6924.53

-10900 WT 9.6,
VIS 45

-10922 INC
87.89, AZM
90.73, TVD
6927.38

-11000 CHK: lt-med gy-
brn, sft-sbfrm, sbbiky, mot,
v calc, rthy lstr; MARL: dk
gy-blk, sbbiky-sbply, sft-
sbfrm, mod calc, sl arg; tr
forams; tr fos frags; tr bent;
tr pyr;

-11000 WT 9.6,
VIS 45

-11016 INC
88.2, AZM
90.68, TVD
6930.59

-11080
-11090
-11100
-11110
-11120
-11130
-11140
-11150
-11160
-11170
-11180
-11190
-11200
-11210
-11220
-11230
-11240
-11250
-11260
-11270
-11280
-11290
-11300
-11310
-11320
-11330
-11340

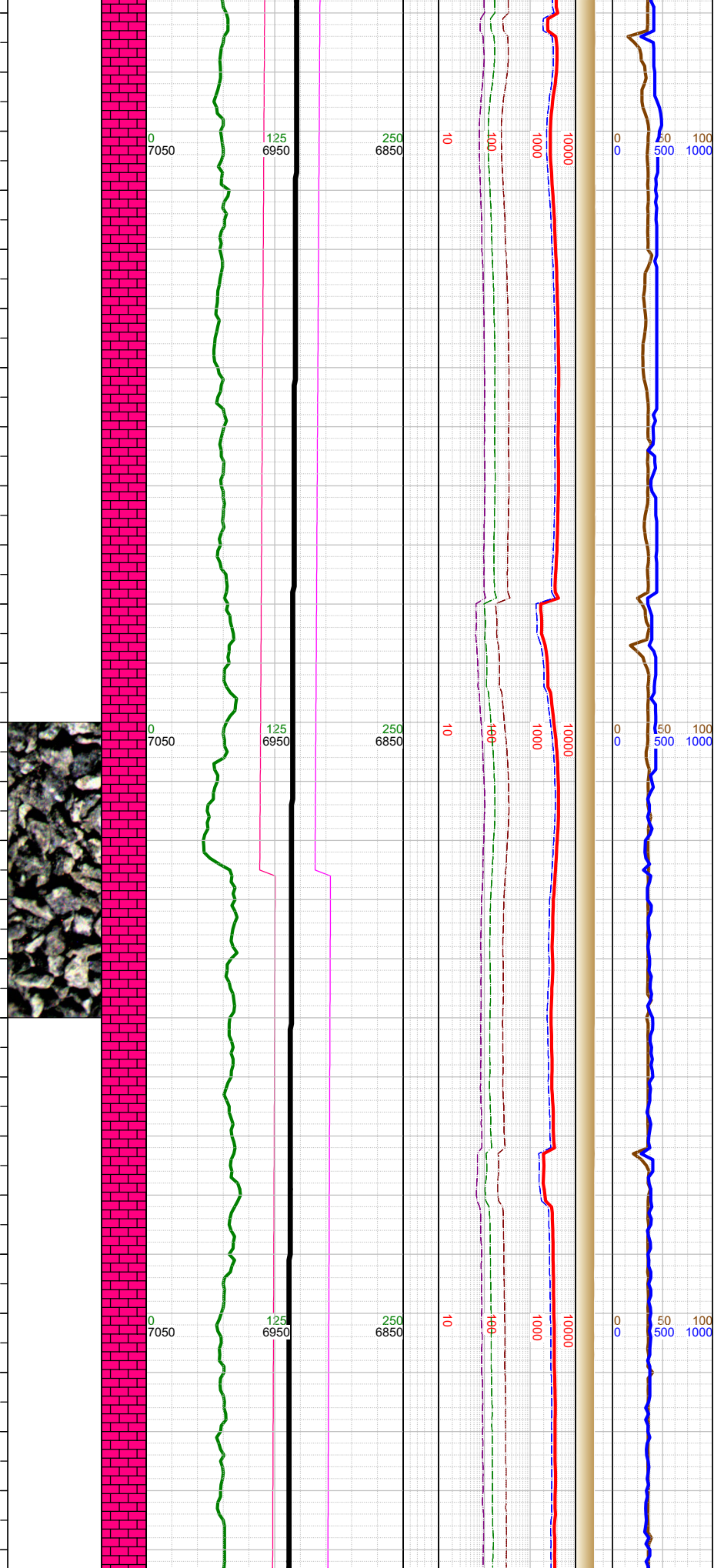

Δ
N
N

-11083 0000 hrs
on 5/17/2021

-11100 WT 9.6,
VIS 45

-11110 INC
88.16, AZM
90.15, TVD
6933.57

-11190 WT 9.6,
VIS 45

-11204 INC
88.56, AZM
89.18, TVD
6936.26

-11226 Fault:
12' up-throw;
stayed in B2
Chalk

-11299 INC
88.47, AZM
88.96, TVD
6938.73

-11320 WT 9.5,
VIS 43

-11250 CHK: lt-med gy-
brn, sft-sbfrm, sbbkly, mot,
v calc, rthy lstr; MARL: dk
gy-blk, sbbkly-sbplty, sft-
sbfrm, mod calc, sl arg; tr
forams; tr fos frags; tr bent;
tr pyr;

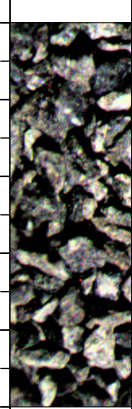

-11350
-11360
-11370
-11380
-11390
-11400
-11410
-11420
-11430
-11440
-11450
-11460
-11470
-11480
-11490
-11500
-11510
-11520
-11530
-11540
-11550
-11560
-11570
-11580
-11590
-11600

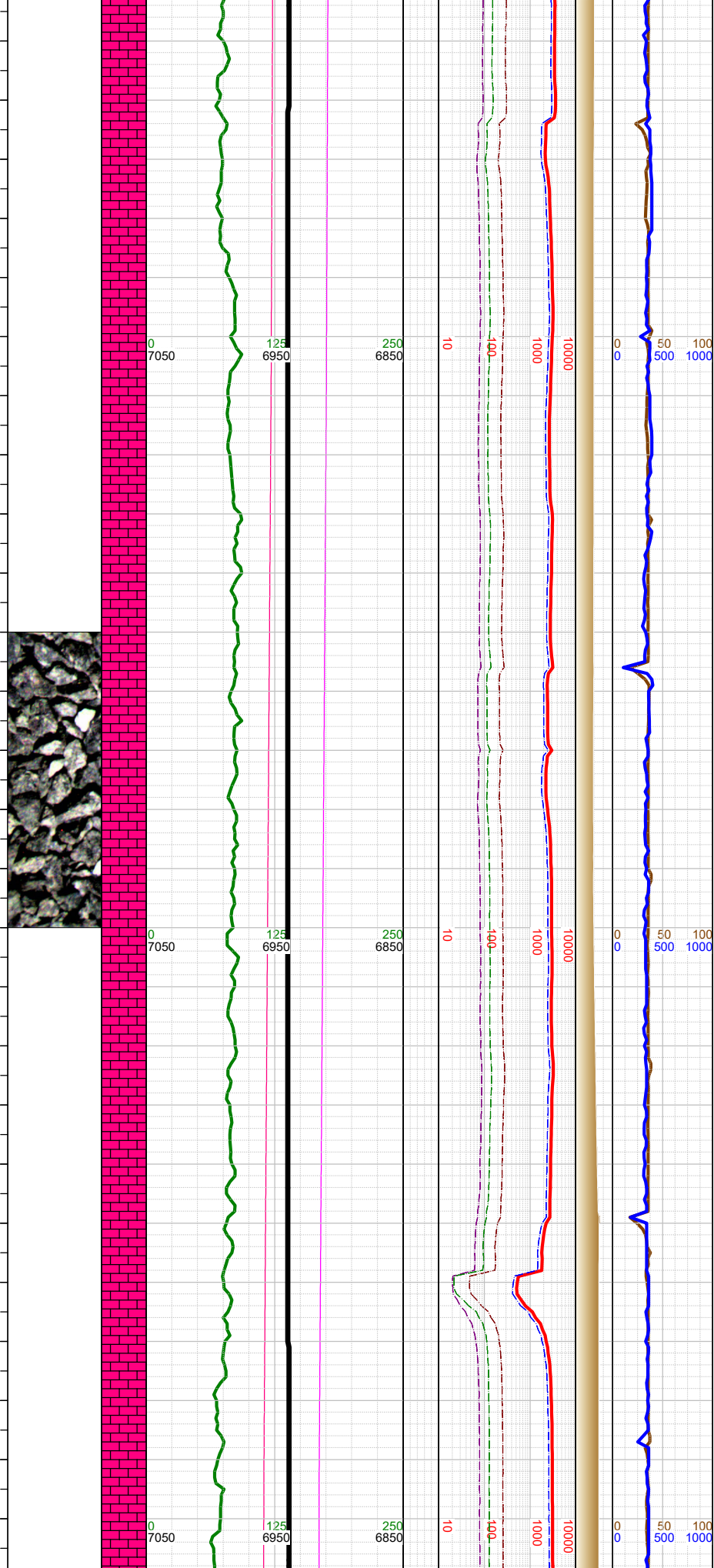

N

N

N

-11393 INC
90.1, AZM
89.49, TVD
6939.9

-11410 WT 9.5,
VIS 43

-11487 INC
90.01, AZM
89.4, TVD
6939.81

-11500 WT 9.5,
VIS 43

-11580 INC
90.41, AZM
90.02, TVD
6939.47

-11600 WT 9.5,
VIS 43

-11500 CHK: lt-med gy-brn, sft-sbfrm, sbbkly, mot, v calc, rthy lstr; MARL: dk gy-blk, sbbkly-sbply, sft-sbfrm, mod calc, sl arg; tr forams; tr fos frags;

-11610
-11620
-11630
-11640
-11650
-11660
-11670
-11680
-11690
-11700
-11710
-11720
-11730
-11740
-11750
-11760
-11770
-11780
-11790
-11800
-11810
-11820
-11830
-11840
-11850
-11860
-11870

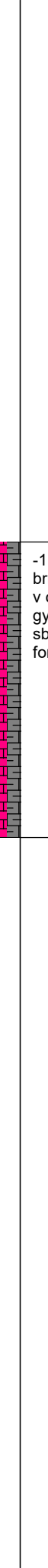
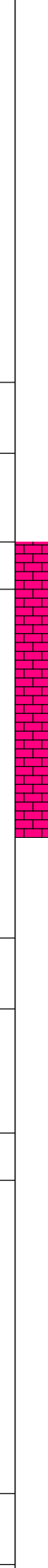
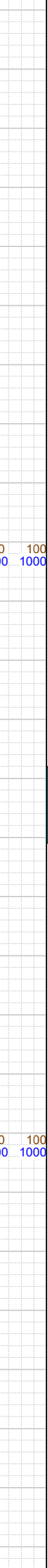
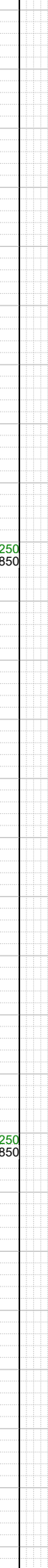
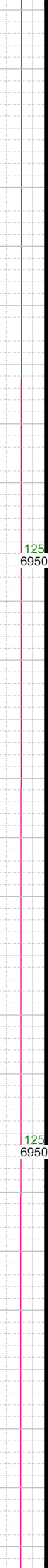
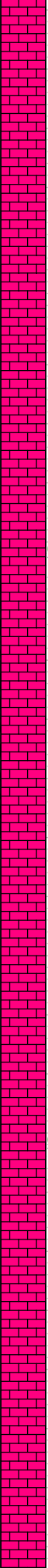
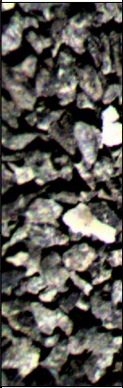

N



-11673 INC
90.59, AZM
90.24, TVD
6938.66

N

-11700 WT 9.5,
VIS 43

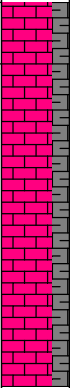

-11750 CHK: lt-med gy-brn, sft-sbfrm, sbbkly, mot, v calc, rthy lstr; MARL: dk gy-blk, sbbkly-sbply, sft-sbfrm, mod calc, sl arg; tr forams; tr fos frags;

-11767 INC
89.48, AZM
90.64, TVD
6938.6

-11800 WT 9.5,
VIS 43

N

-11861 INC
89.7, AZM
91.03, TVD
6939.27

-11880
-11890
-11900
-11910
-11920
-11930
-11940
-11950
-11960
-11970
-11980
-11990
-12000
-12010
-12020
-12030
-12040
-12050
-12060
-12070
-12080
-12090
-12100
-12110
-12120
-12130

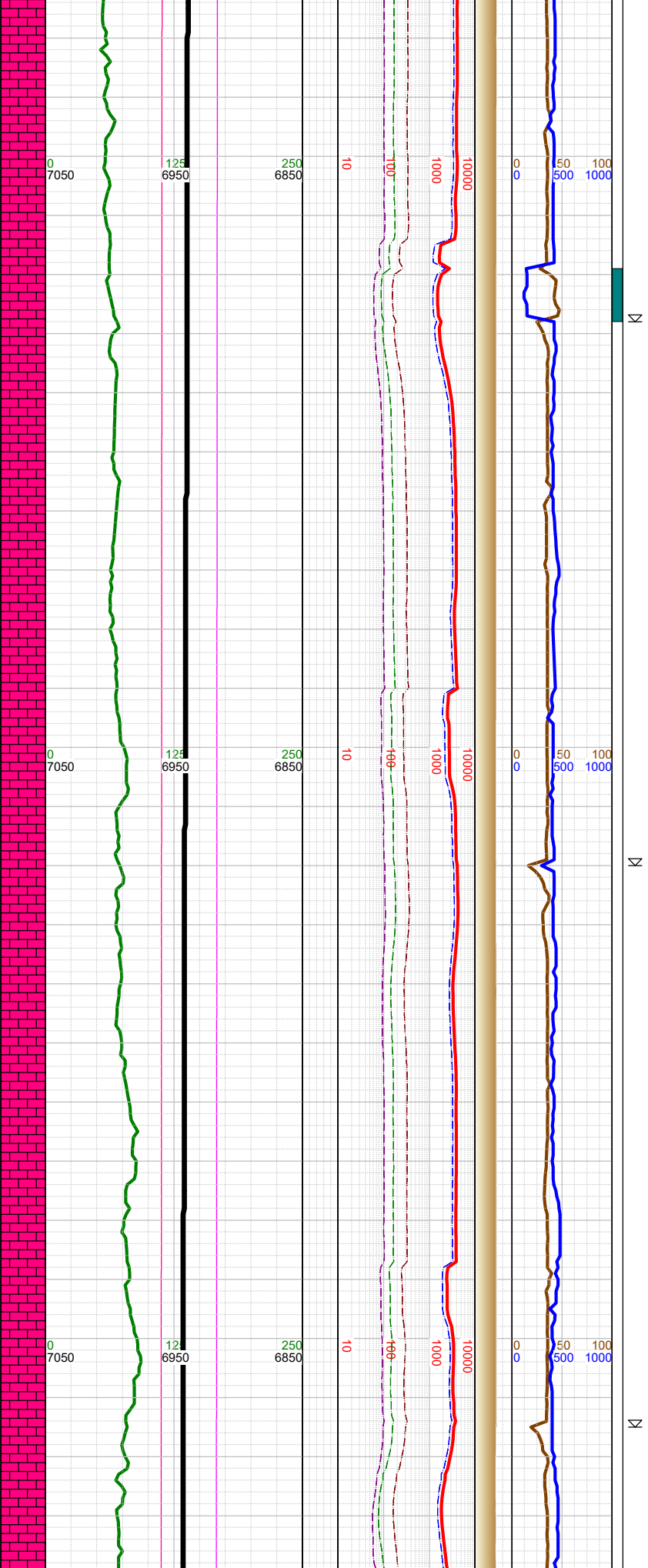
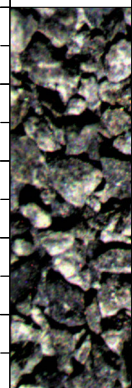

-11900 WT 9.5,
VIS 43

-11955 INC
88.86, AZM
91.17, TVD
6940.45

-12000 WT 9.5,
VIS 43

-12050 INC
89.09, AZM
91.78, TVD
6942.15

-12100 WT 9.5,
VIS 43

-12000 CHK: lt-med gy-
brn, sft-sbfrm, sbbkly, mot,
v calc, rthy lstr; MARL: dk
gy-blk, sbbkly-sbply, sft-
sbfrm, mod calc, sl arg; tr
forams; tr fos frags;

-12140
-12150
-12160
-12170
-12180
-12190
-12200
-12210
-12220
-12230
-12240
-12250
-12260
-12270
-12280
-12290
-12300
-12310
-12320
-12330
-12340
-12350
-12360
-12370
-12380
-12390
-12400

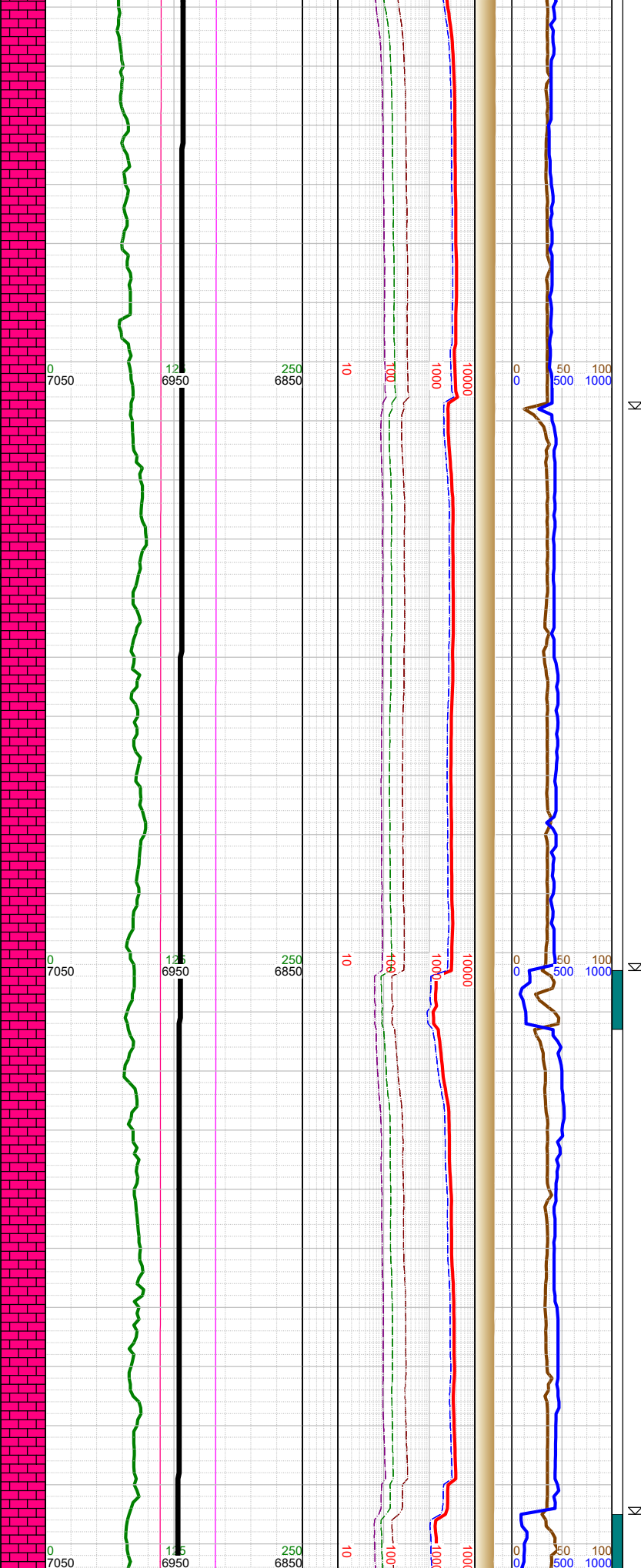
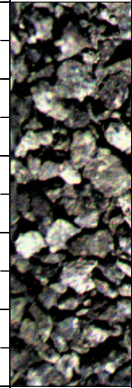

-12143 INC
89.53, AZM 92,
TVD 6943.27

-12200 WT 9.5,
VIS 43

-12238 INC
89.22, AZM
92.36, TVD
6944.31

-12300 WT 9.5,
VIS 43

-12332 INC
88.91, AZM
91.65, TVD
6945.84

-12400 WT 9.5,

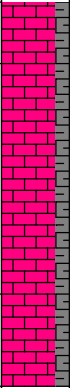

-12250 CHK: lt-med gy-
brn, sft-sbfrm, sbbkly, mot,
v calc, rthy lstr; MARL: dk
gy-blk, sbbkly-sbply, sft-
sbfrm, mod calc, sl arg; tr
forams; tr fos frags;

-12410
-12420
-12430
-12440
-12450
-12460
-12470
-12480
-12490
-12500
-12510
-12520
-12530
-12540
-12550
-12560
-12570
-12580
-12590
-12600
-12610
-12620
-12630
-12640
-12650
-12660

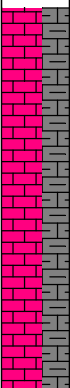
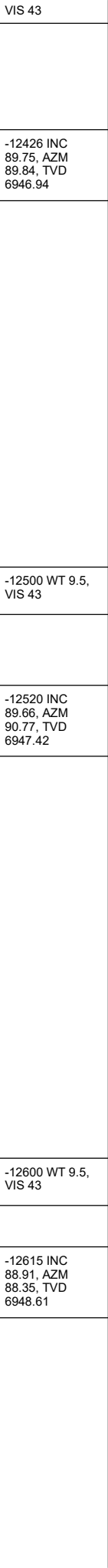
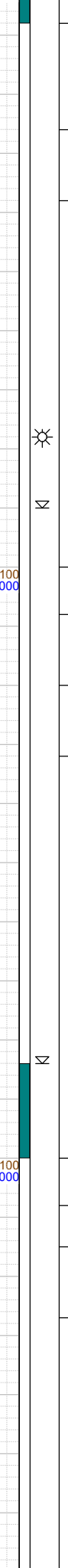
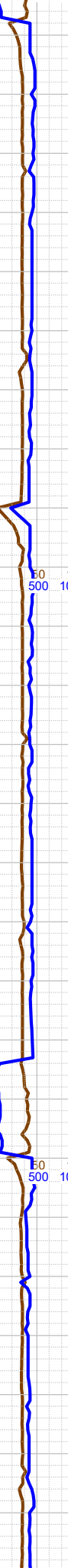
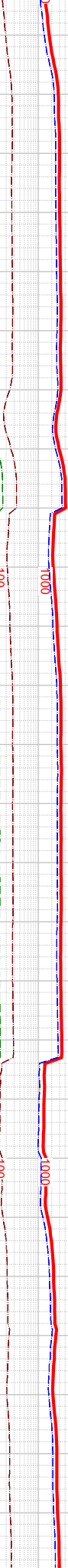
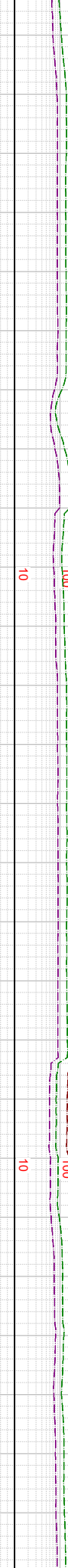
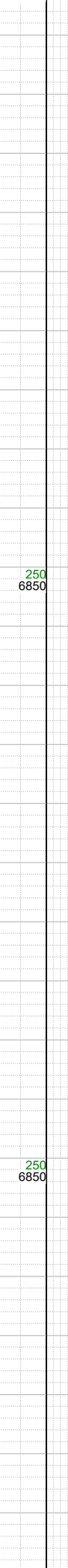
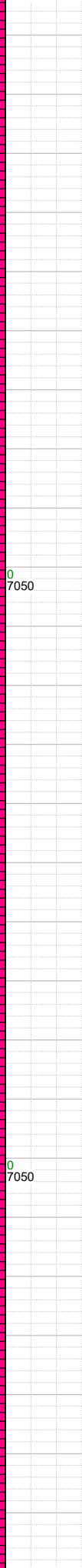
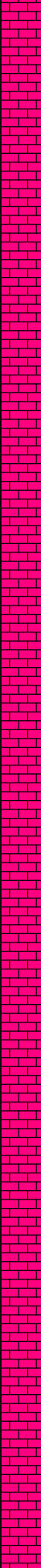
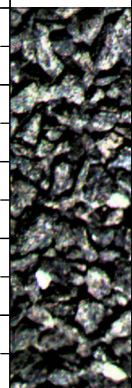

-12500 CHK: lt-med gy-brn, sft-sbfrm, sbbly, mot, v calc, rthy lstr; MARL: dk gy-blk, sbbly-sbply, sft-sbfrm, mod calc, sl arg; tr forams; mod fos frags;

VIS 43
-12426 INC 89.75, AZM 89.84, TVD 6946.94
-12500 WT 9.5, VIS 43
-12520 INC 89.66, AZM 90.77, TVD 6947.42
-12600 WT 9.5, VIS 43
-12615 INC 88.91, AZM 88.35, TVD 6948.61

0
7050

1.5
6950

250
6850

10

100

1000

10000

0
0

50

100

500

1000

10000

N

N

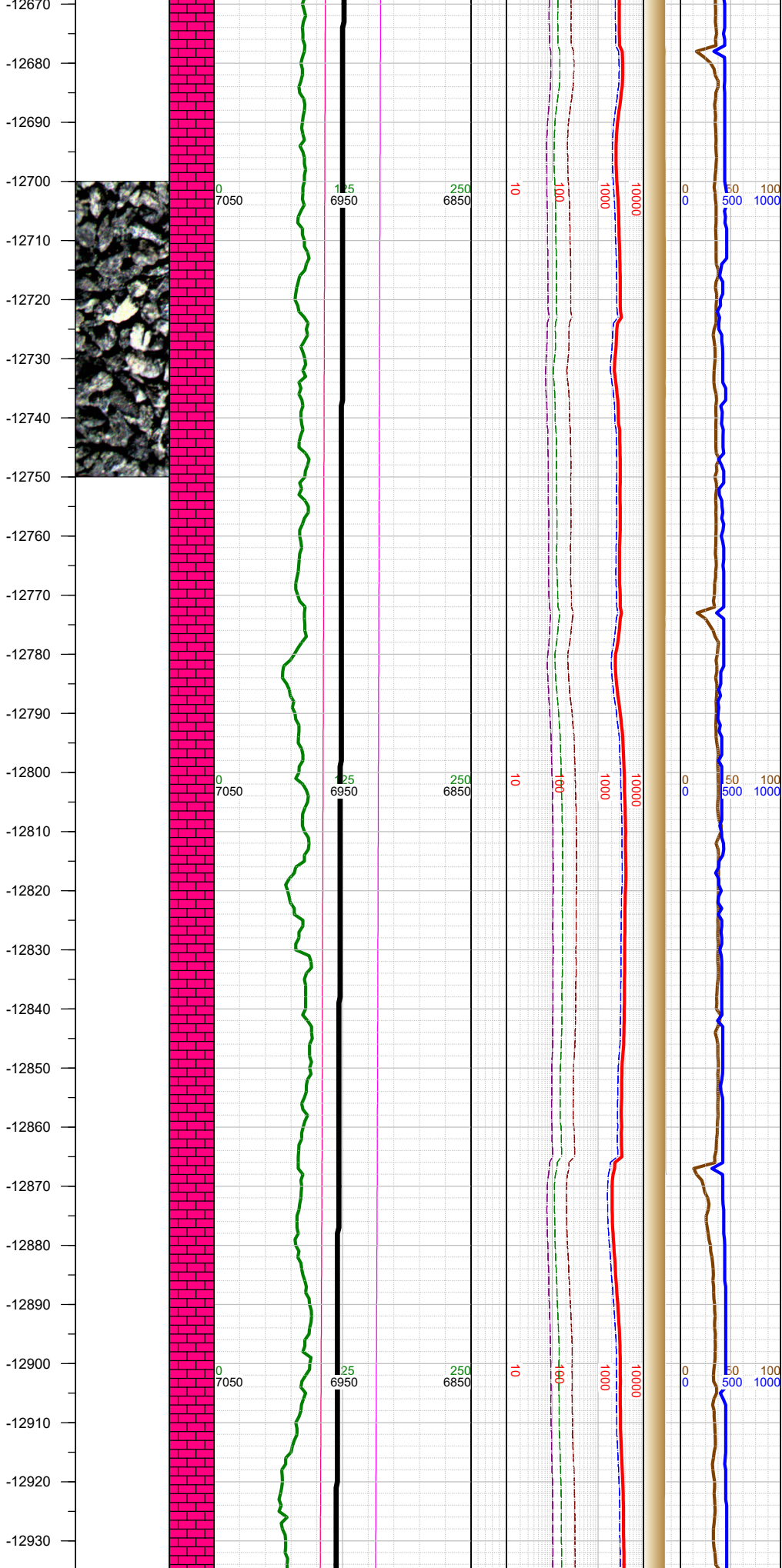

N

N

N

-12700 WT 9.6,
VIS 45

-12709 INC
89.35, AZM
88.26, TVD
6950.04

-12803 INC
88.78, AZM
87.82, TVD
6951.57

-12820 WT 9.6,
VIS 45

-12897 INC
88.25, AZM
87.33, TVD
6954.01

-12910 WT 9.6,
VIS 45

-12750 CHK: lt-med gy-
brn, sft-sbfrm, sbbkly, mot,
v calc, rthy lstr; MARL: dk
gy-blk, sbbkly-sbply, sft-
sbfrm, mod calc, sl arg; tr
forams; mod fos frags;

-12940
-12950
-12960
-12970
-12980
-12990
-13000
-13010
-13020
-13030
-13040
-13050
-13060
-13070
-13080
-13090
-13100
-13110
-13120
-13130
-13140
-13150
-13160
-13170
-13180
-13190
-13200

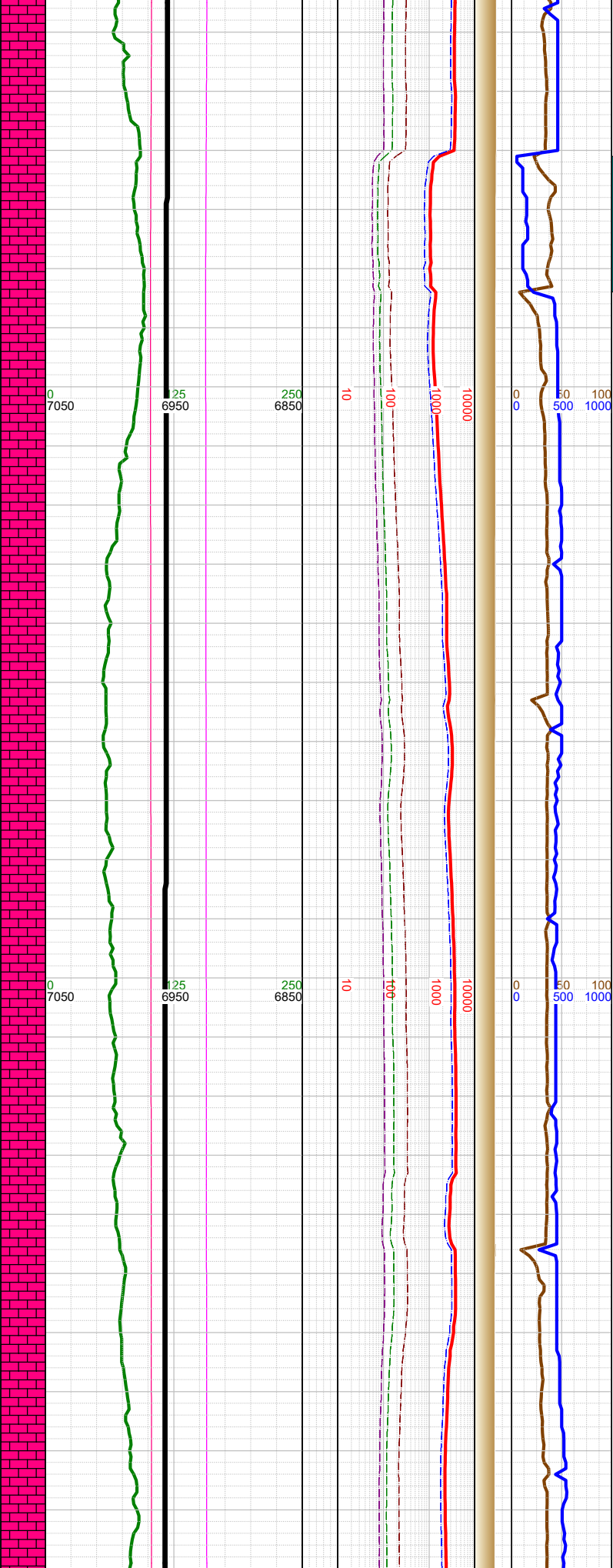
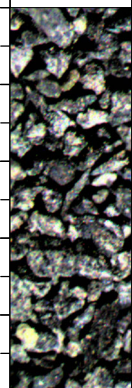

0 7050
25 6950
250 6850
10
100
1000
10000
0 0 50 100
0 50 100

K
K
K

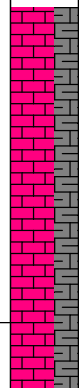

-13000 CHK: lt-med gy-brn, sft-sbfrm, sbbiky, mot, v calc, rthy lstr; MARL: dk gy-blk, sbbiky-sbply, sft-sbfrm, mod calc, sl arg; tr forams; tr fos frags;

-12991 INC
89.35, AZM
89.01, TVD
6955.98

-13010 WT 9.6,
VIS 45

-13085 INC
90.01, AZM
89.18, TVD
6956.5

-13100 WT 9.7,
VIS 46

-13180 INC
89.31, AZM
88.57, TVD
6957.06

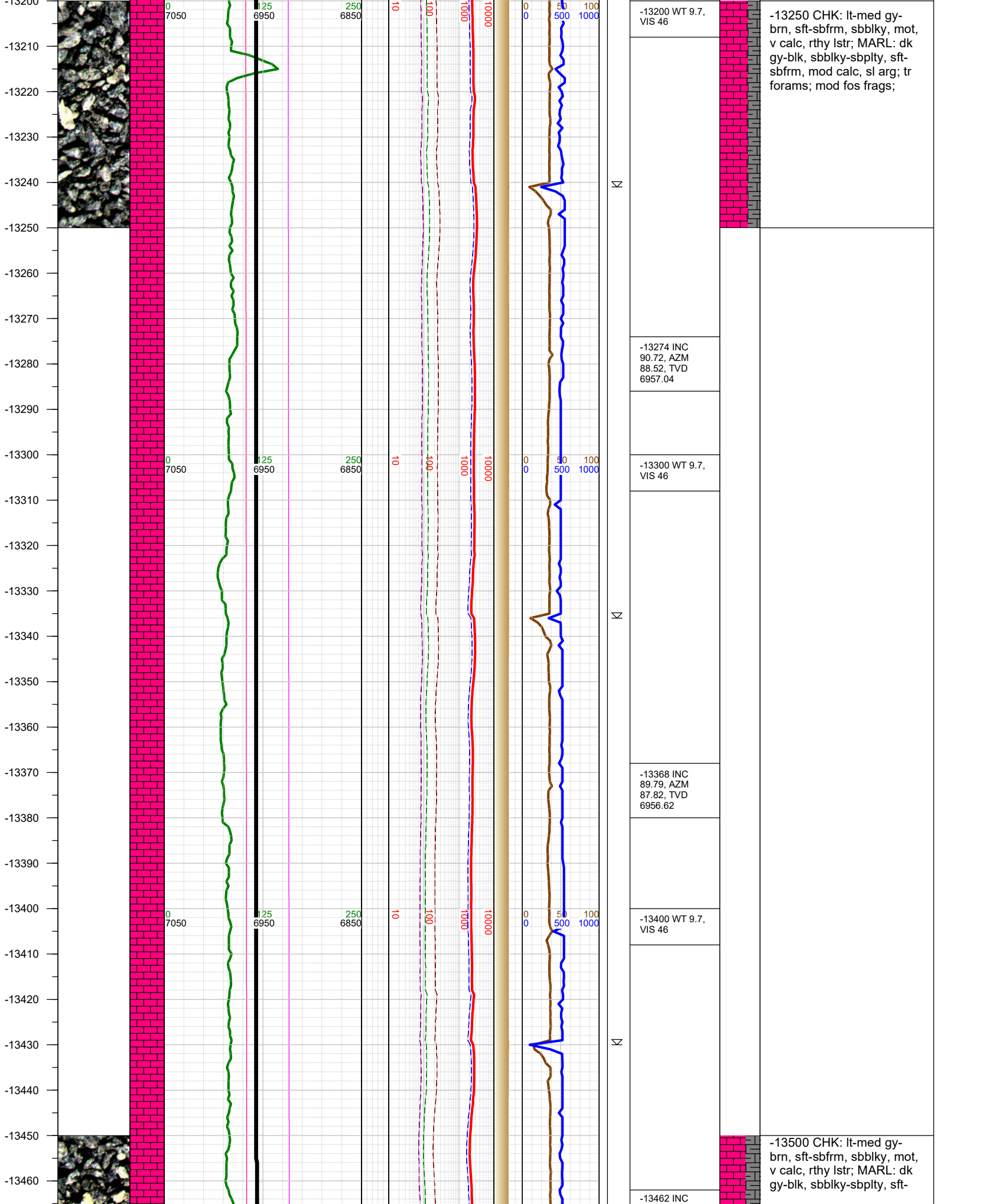

-13470
-13480
-13490
-13500
-13510
-13520
-13530
-13540
-13550
-13560
-13570
-13580
-13590
-13600
-13610
-13620
-13630
-13640
-13650
-13660
-13670
-13680
-13690
-13700
-13710
-13720
-13730

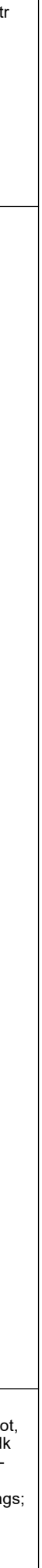
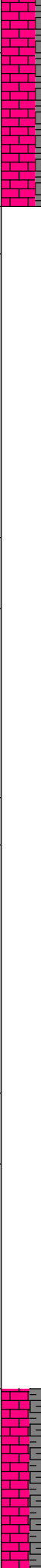
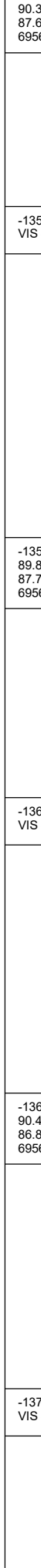
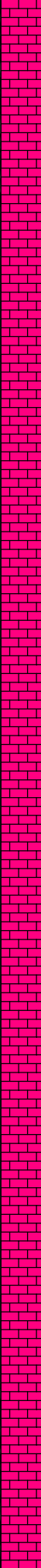
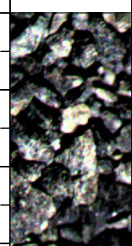
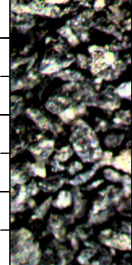

90.37, AZM
87.64, TVD
6956.49

-13500 WT 9.7,
VIS 45

-13556 INC
89.84, AZM
87.77, TVD
6956.32

-13600 WT 9.7,
VIS 45

-13650 INC
90.41, AZM
86.85, TVD
6956.11

-13700 WT 9.7,
VIS 45

sbfrm, mod calc, sl arg; tr
forams; mod fos frags;

-13750 CHK: lt-med gy-
brn, sft-sbfrm, sbbiky, mot,
v calc, rthy lstr; MARL: dk
gy-blk, sbbiky-sbpity, sft-
sbfrm, mod calc, sl arg;
mod forams; mod fos frags;
tr bent;

-13750
-13740
-13750
-13760
-13770
-13780
-13790
-13800
-13810
-13820
-13830
-13840
-13850
-13860
-13870
-13880
-13890
-13900
-13910
-13920
-13930
-13940
-13950
-13960
-13970
-13980
-13990

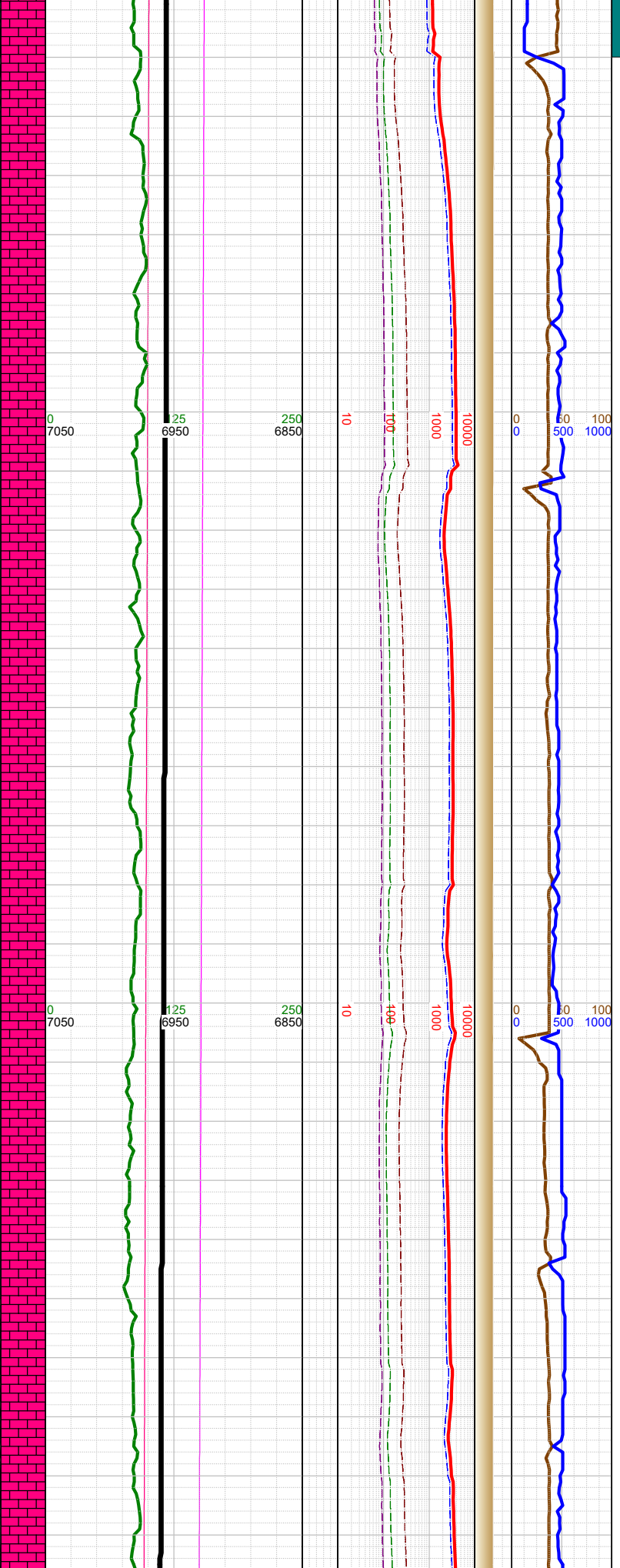
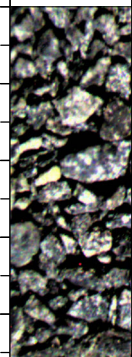
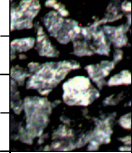

K

K

-13745 INC
89.93, AZM
90.28, TVD
6955.83

-13800 WT 9.7,
VIS 45

-13839 INC
88.73, AZM
89.05, TVD
6956.93

-13900 WT 9.6,
VIS 43

-13933 INC
88.42, AZM
88.52, TVD
6959.27

-14000 CHK: lt-med gy-
brn, sft-sbfrm, sbbkly, mot,
v calc, rthy lstr; MARL: dk
gy-blk, sbbkly-sbplty, sft-
sbfrm, mod calc, sl arg;
mod forams; freq fos frags;
tr bent;

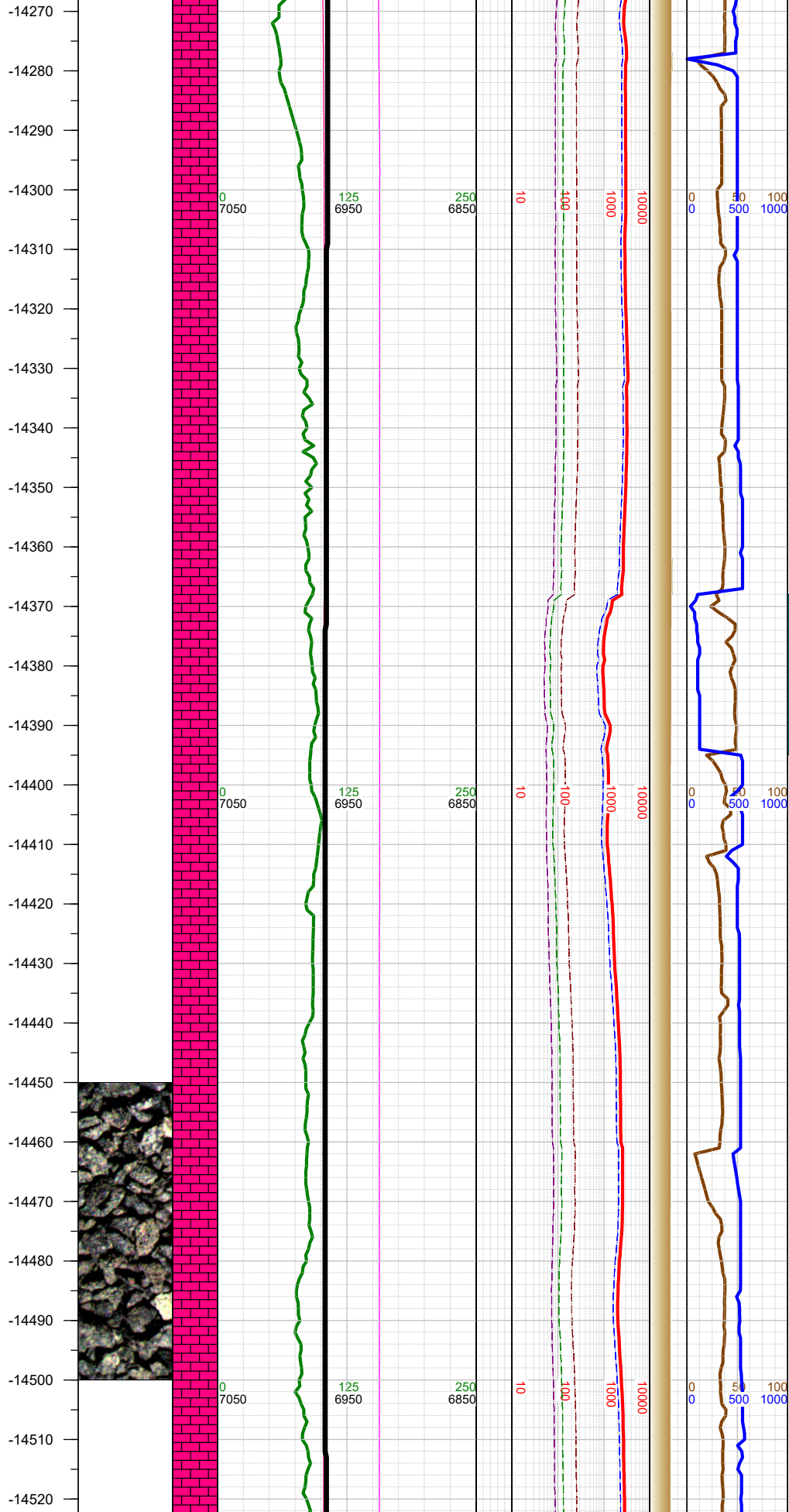

N

N

N

-14300 WT 9.5,
VIS 44

-14310 INC
88.33, AZM
88.13, TVD
6965.5

-14404 INC
89.88, AZM
90.11, TVD
6966.97

-14420 WT 9.7,
VIS 46

-14500 CHK: lt-med gy-
brn, sft-sbfrm, sbbiky, mot,
v calc, rthy lstr; MARL: dk
gy-blk, sbbiky-sbply, sft-
sbfrm, mod calc, sl arg;
mod forams; mod fos frags;

-14499 INC
90.54, AZM
90.06, TVD
6966.62

-14520 WT 9.7,
VIS 46

-14530
-14540
-14550
-14560
-14570
-14580
-14590
-14600
-14610
-14620
-14630
-14640
-14650
-14660
-14670
-14680
-14690
-14700
-14710
-14720
-14730
-14740
-14750
-14760
-14770
-14780
-14790

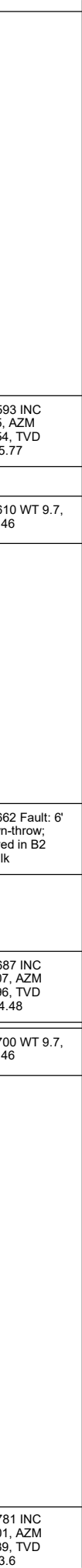
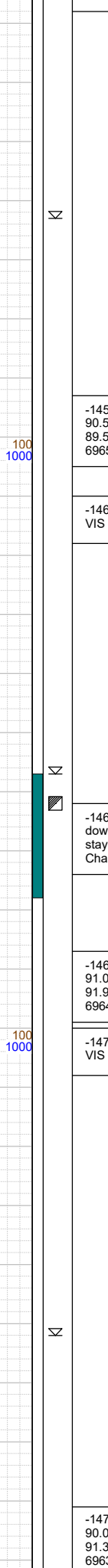
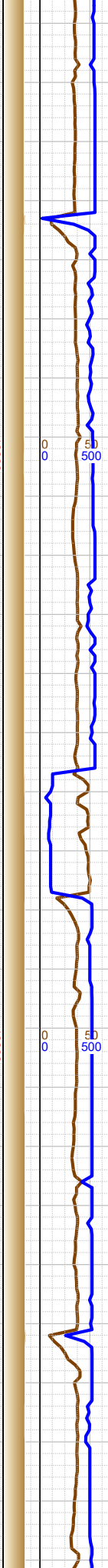
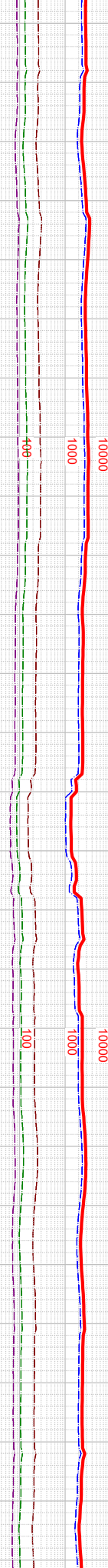
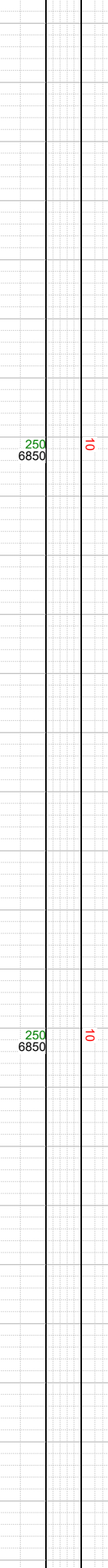
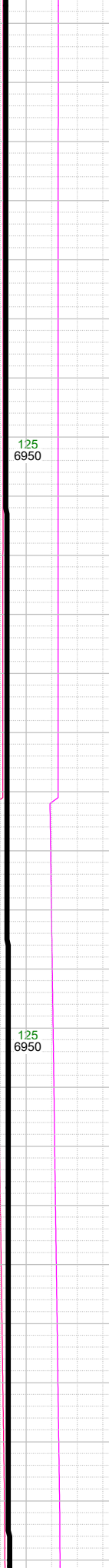
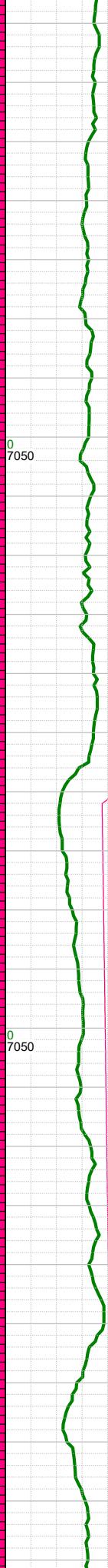
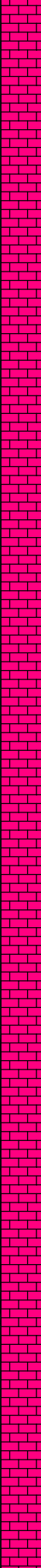

-14593 INC
90.5, AZM
89.54, TVD
6965.77

-14610 WT 9.7,
VIS 46

-14687 INC
91.07, AZM
91.96, TVD
6964.48

-14700 WT 9.7,
VIS 46

-14750 CHK: lt-med gy-
brn, sft-sbfrm, sbbkly, mot,
v calc, rthy lstr; MARL: dk
gy-blk, sbbkly-sbply, sft-
sbfrm, mod calc, sl arg;
mod forams; mod fos frags;

-14781 INC
90.01, AZM
91.39, TVD
6963.6

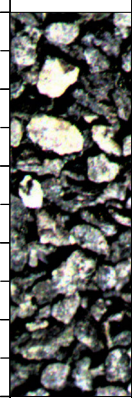

-14800
-14810
-14820
-14830
-14840
-14850
-14860
-14870
-14880
-14890
-14900
-14910
-14920
-14930
-14940
-14950
-14960
-14970
-14980
-14990
-15000
-15010
-15020
-15030
-15040
-15050

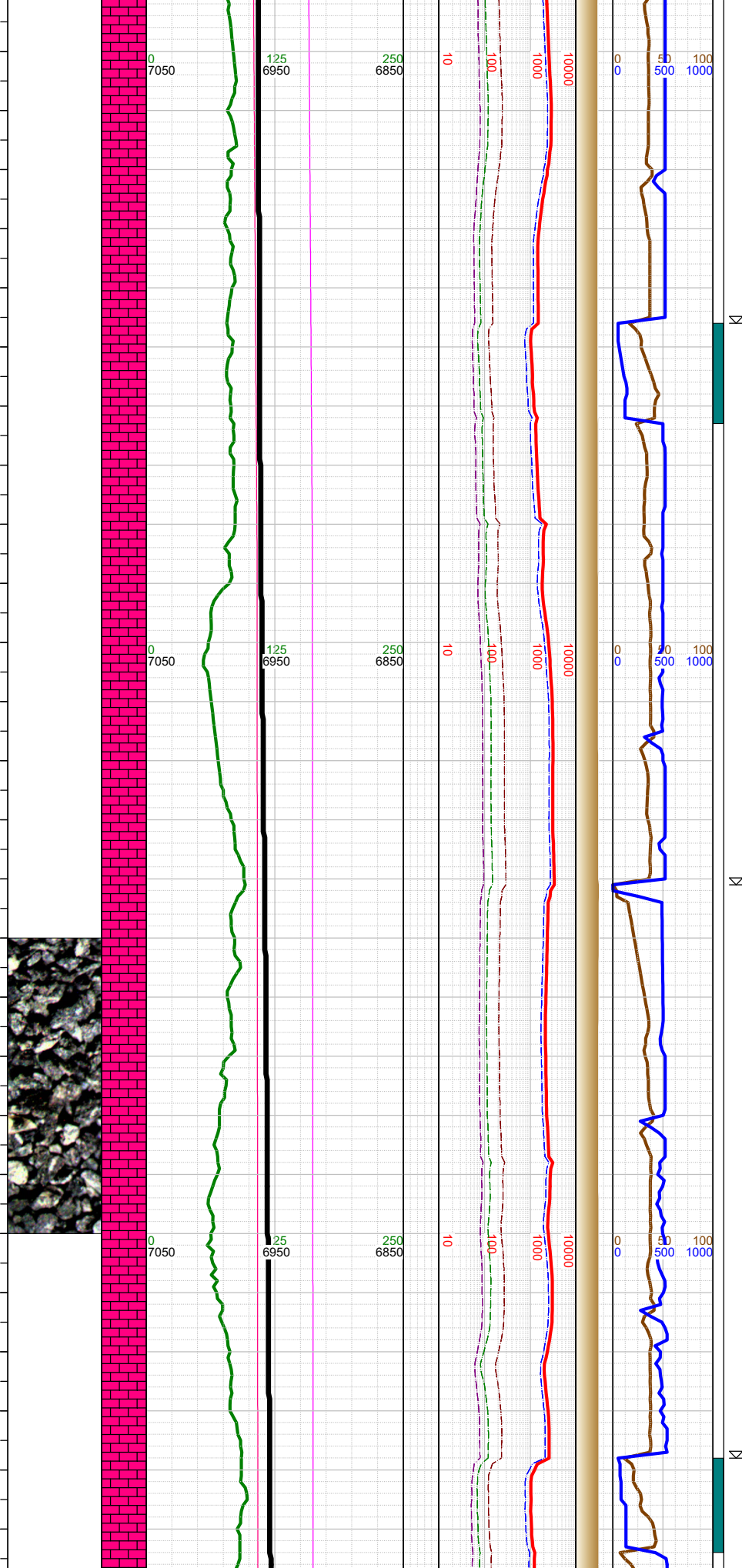

-14800 WT 9.7, VIS 45

-14875 INC 92.71, AZM 92.09, TVD 6961.37

-14900 WT 9.7, VIS 45

-14969 INC 93.02, AZM 91.56, TVD 6956.67

-15000 WT 9.7, VIS 45

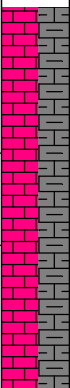
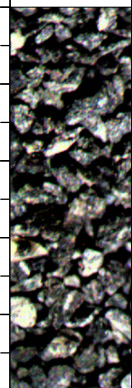

-15000 CHK: lt-med gy-brn, sft-sbfrm, sbbkly, mot, v calc, rthy lstr; MARL: dk gy-blk, sbbkly-sbplty, sft-sbfrm, mod calc, sl arg; mod forams; mod fos frags; tr bent; tr dissem pyr;

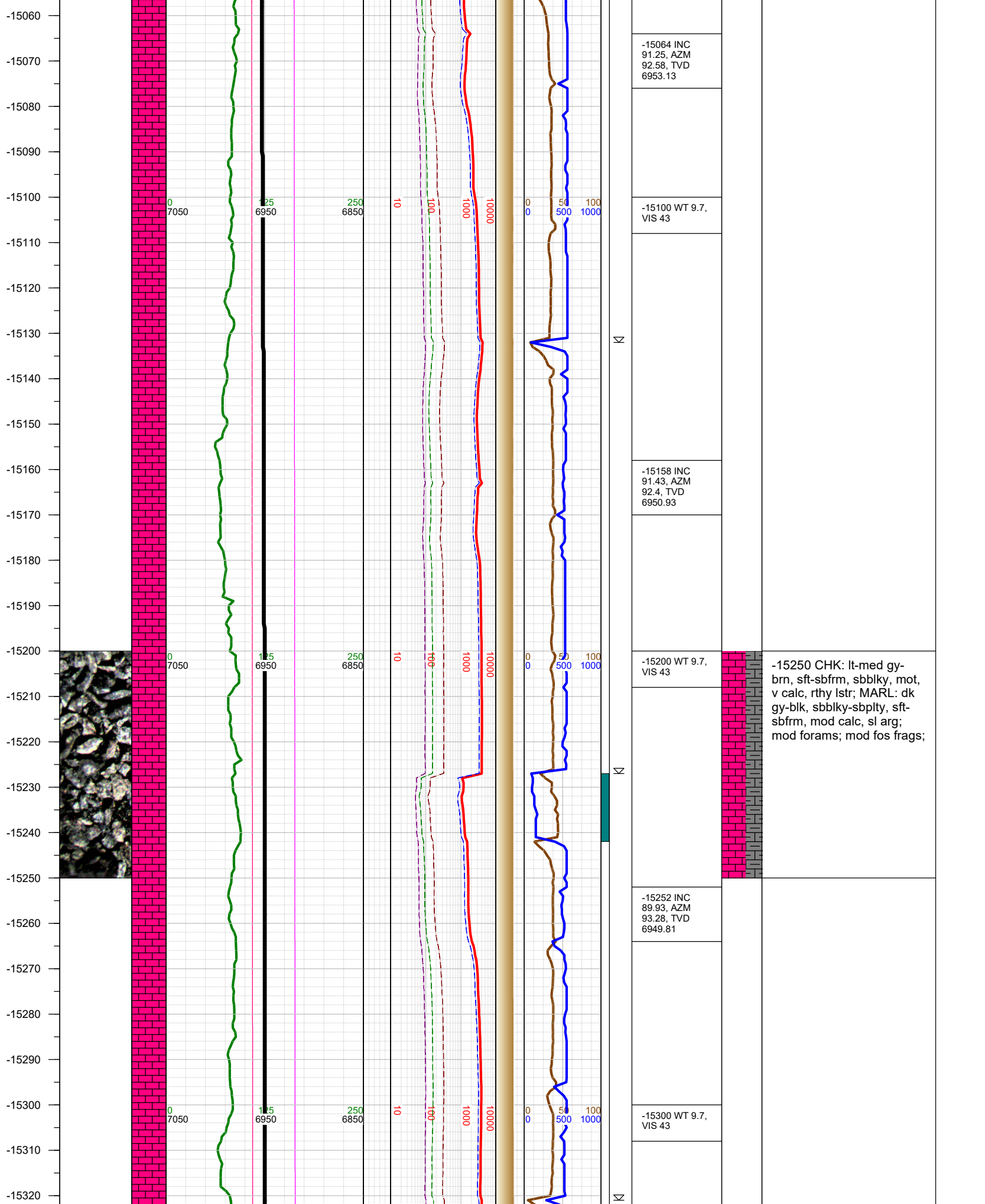

-15330
-15340
-15350
-15360
-15370
-15380
-15390
-15400
-15410
-15420
-15430
-15440
-15450
-15460
-15470
-15480
-15490
-15500
-15510
-15520
-15530
-15540
-15550
-15560
-15570
-15580

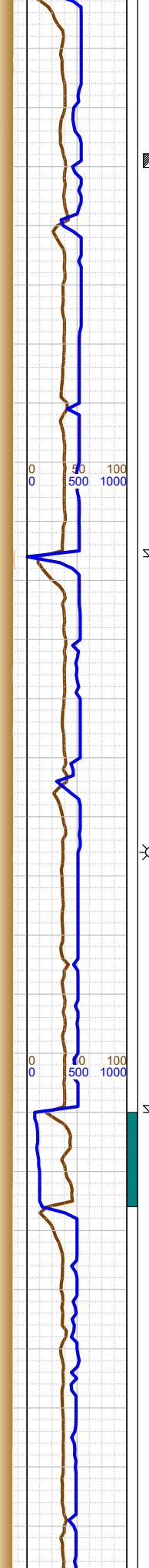
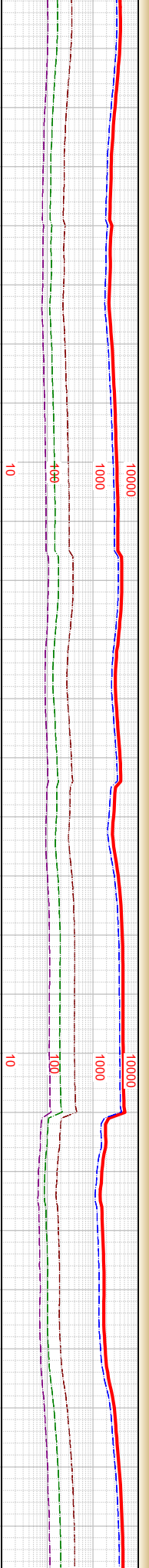
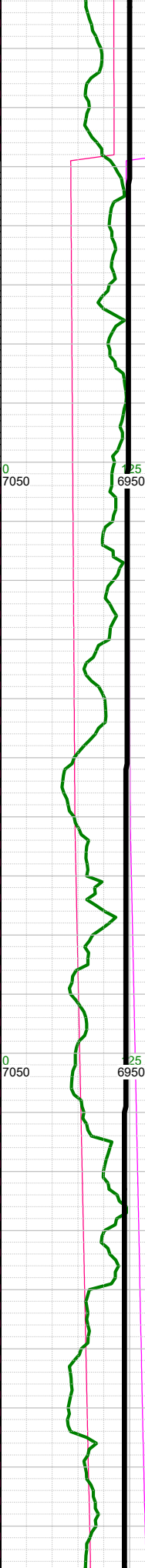

K
K
K



-15346 INC
89.4, AZM
92.93, TVD
6950.36

-15349 Fault:
34' down-throw;
went from B2
Chalk to A Marl

-15400 WT 9.6,
VIS 44

-15440 INC
88.25, AZM
93.02, TVD
6952.29



-15500 CHK: lt-med gy-
brn, sft-sbfrm, sbbkly, mot,
v calc, rthy lstr; MARL: dk
gy-blk, sbbkly-sbplty, sft-
sbfrm, mod calc, sl arg; tr
forams; tr fos frags;

-15500 WT 9.6,
VIS 44

-15535 INC
89.75, AZM
91.61, TVD
6953.95

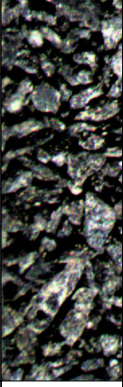

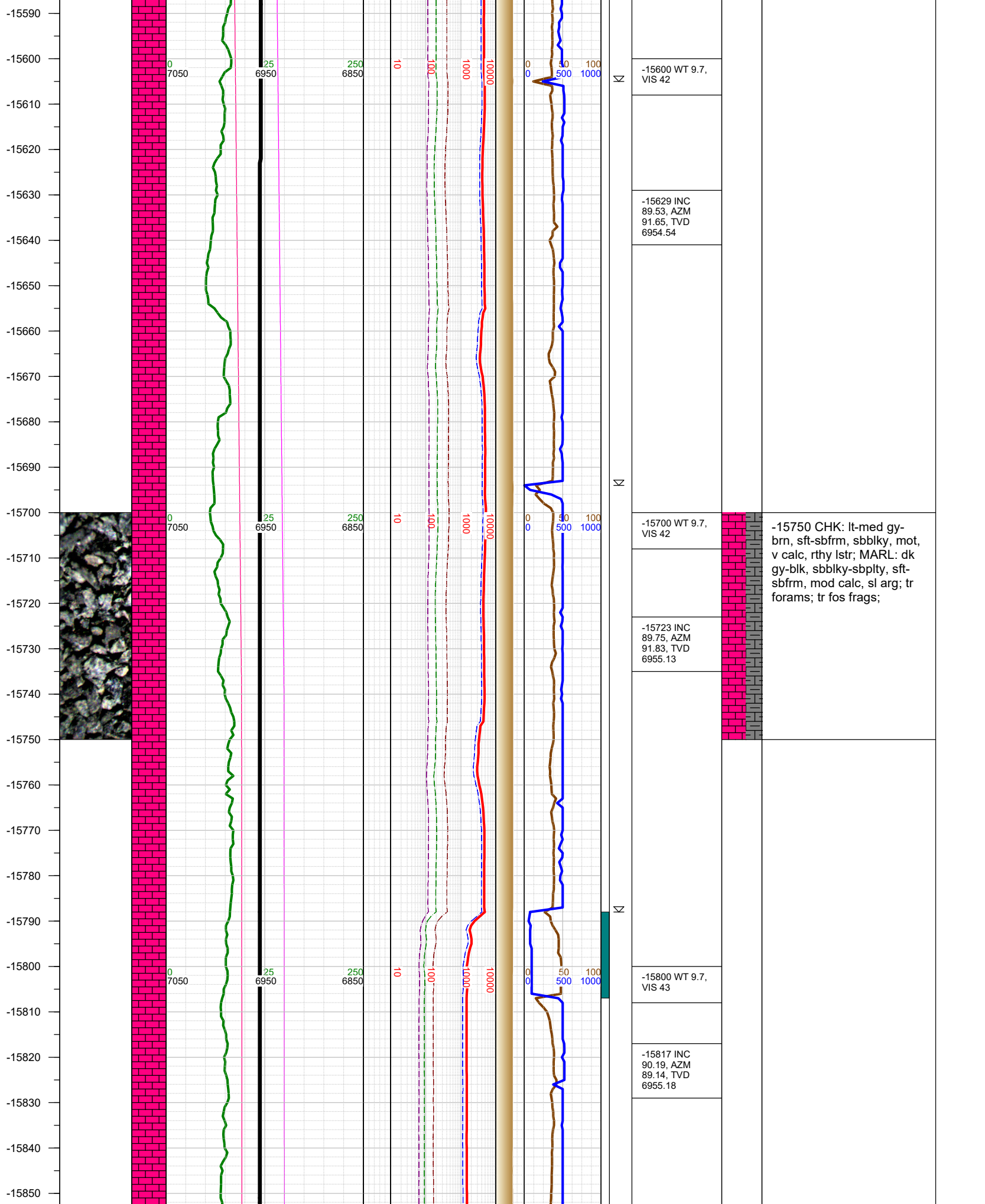

-15860
-15870
-15880
-15890
-15900
-15910
-15920
-15930
-15940
-15950
-15960
-15970
-15980
-15990
-16000
-16010
-16020
-16030
-16040
-16050
-16060
-16070
-16080
-16090
-16100
-16110

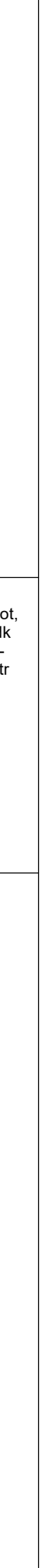
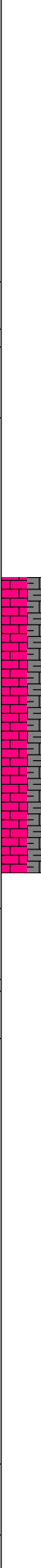
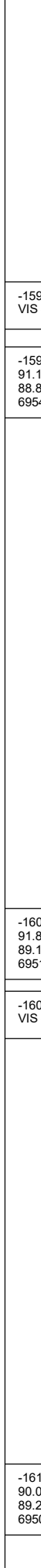
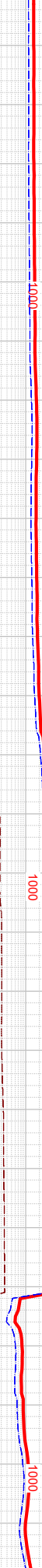
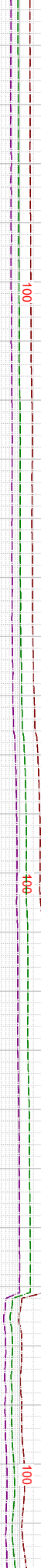
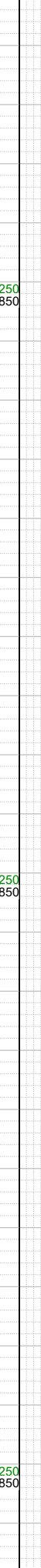
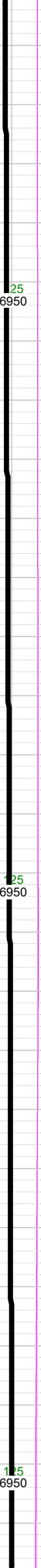
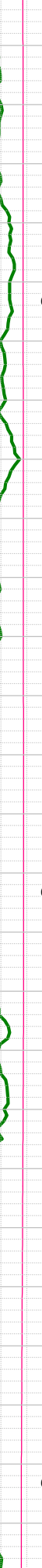
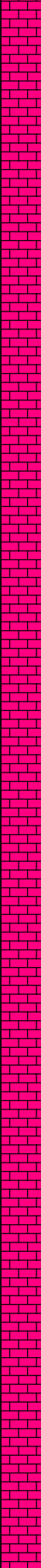
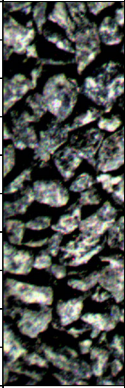

N

N

N

-15900 WT 9.7,
VIS 43

-15911 INC
91.16, AZM
88.87, TVD
6954.07

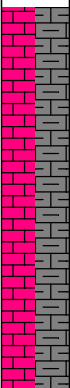

-16000 CHK: lt-med gy-
brn, sft-sbfrm, sbbkly, mot,
v calc, rthy lstr; MARL: dk
gy-blk, sbbkly-sbply, sft-
sbfrm, mod calc, sl arg; tr
forams; tr fos frags;

-16006 INC
91.83, AZM
89.14, TVD
6951.59

-16020 WT 9.7,
VIS 46

-16100 INC
90.06, AZM
89.23, TVD
6950.04

-16120
-16130
-16140
-16150
-16160
-16170
-16180
-16190
-16200
-16210
-16220
-16230
-16240
-16250
-16260
-16270
-16280
-16290
-16300
-16310
-16320
-16330
-16340
-16350
-16360
-16370
-16380

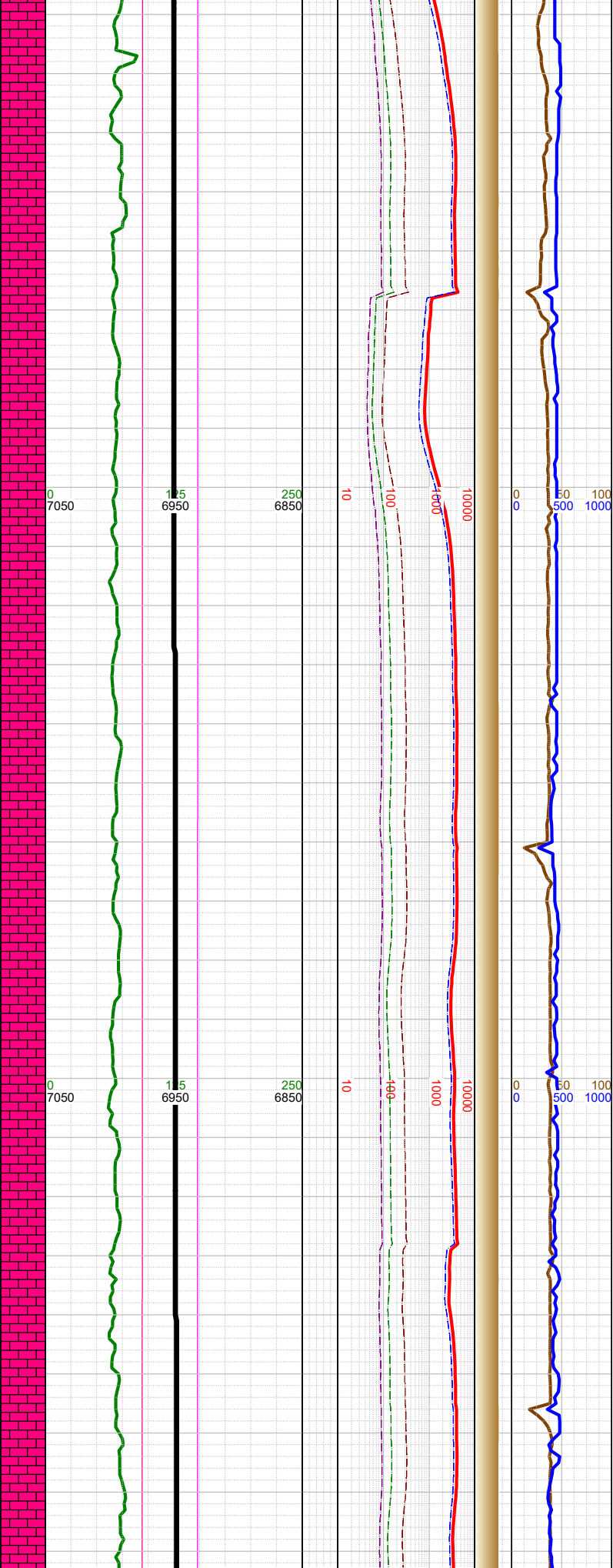
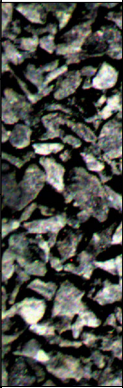

-16120 WT 9.7,
VIS 45

-16194 INC
90.37, AZM
89.49, TVD
6949.69

-16210 WT 9.8,
VIS 45

-16289 INC
90.28, AZM
88.35, TVD
6949.15

-16310 WT 9.8,
VIS 45

-16250 CHK: lt-med gy-
brn, sft-sbfrm, sbbkly, mot,
v calc, rthy lstr; MARL: dk
gy-blk, sbbkly-sbply, sft-
sbfrm, mod calc, sl arg; tr
forams; tr fos frags; tr bent;
tr pyr;

-16390
-16400
-16410
-16420
-16430
-16440
-16450
-16460
-16470
-16480
-16490
-16500
-16510
-16520
-16530
-16540
-16550
-16560
-16570
-16580
-16590
-16600
-16610
-16620
-16630
-16640

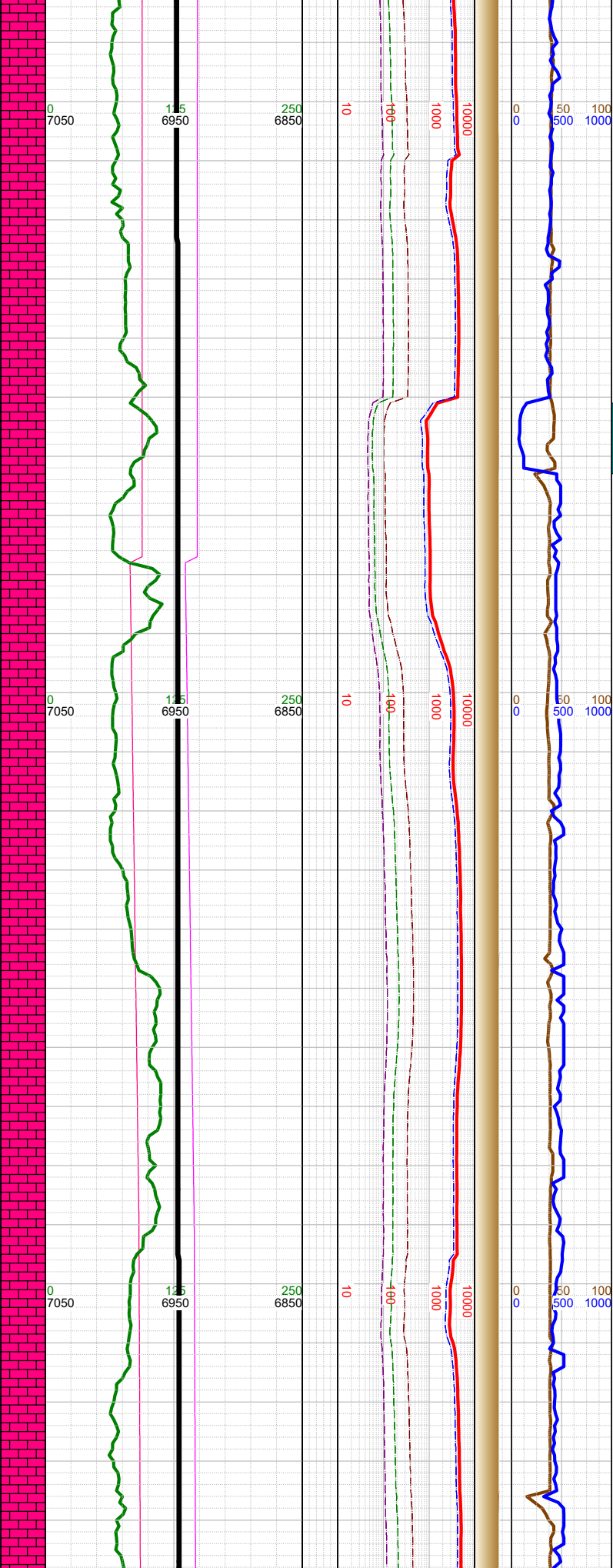
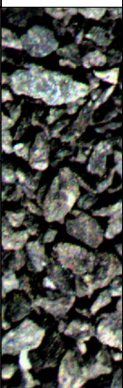

-16382 INC
91.16, AZM
89.14, TVD
6947.98

-16400 WT 9.8,
VIS 45

-16477 INC
90.19, AZM
88.39, TVD
6946.86

-16478 Fault: 9'
down-throw;
stayed in B2
Chalk

-16510 WT 9.8,
VIS 45

-16571 INC
90.1, AZM
88.17, TVD
6946.63

-16600 WT 9.8,
VIS 45

-16500 CHK: lt-med gy-
brn, sft-sbfrm, sbbkly, mot,
v calc, rthy lstr; MARL: dk
gy-blk, sbbkly-sbply, sft-
sbfrm, mod calc, sl arg; tr
forams; tr fos frags; tr bent;
tr pyr;

-16650
-16660
-16670
-16680
-16690
-16700
-16710
-16720
-16730
-16740
-16750
-16760
-16770
-16780
-16790
-16800
-16810
-16820
-16830
-16840
-16850
-16860
-16870
-16880
-16890
-16900
-16910

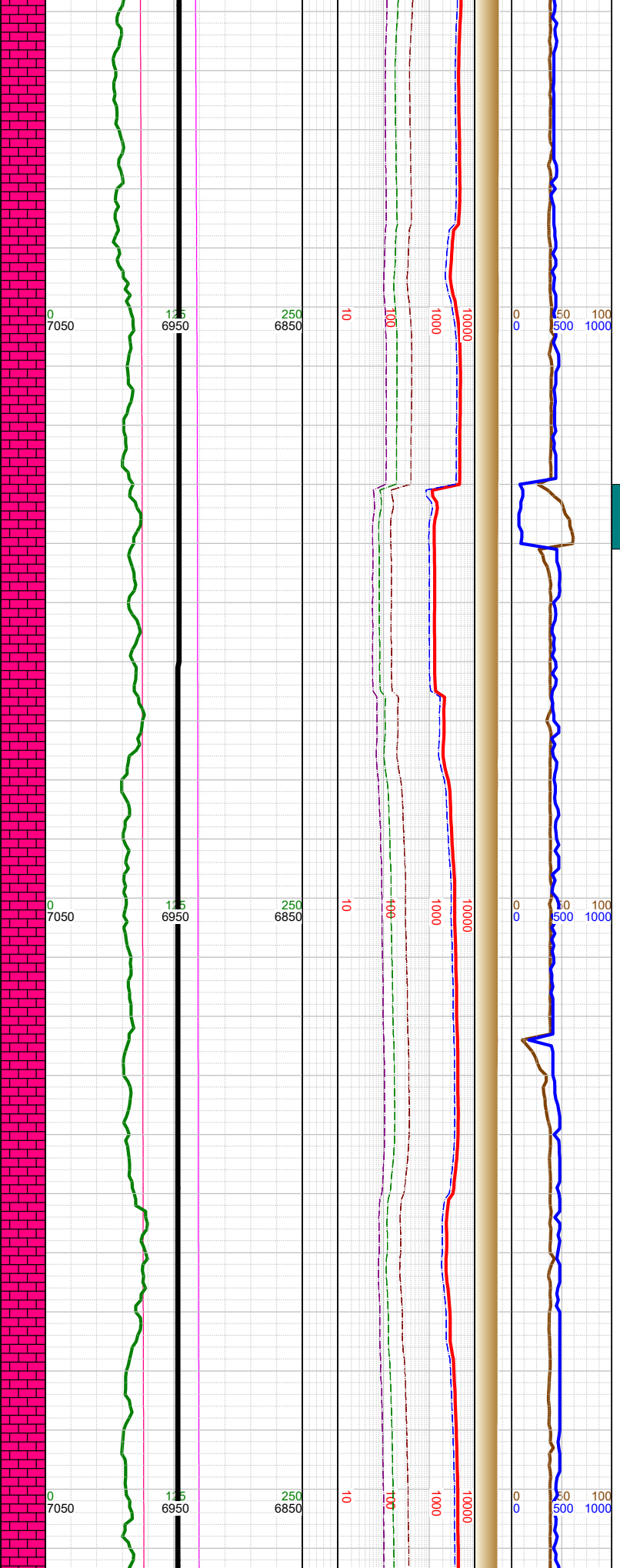

-16664 INC
90.5, AZM 87.9,
TVD 6946.14

-16700 WT 9.8,
VIS 47

-16758 INC
89.09, AZM
87.99, TVD
6946.48

-16800 WT 9.8,
VIS 47

-16852 INC
89.97, AZM
88.39, TVD
6947.25

-16900 WT 9.8,
VIS 47

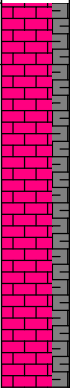

-16750 CHK: lt-med gy-brn, sft-sbfrm, sbbkly, mot, v calc, rthy lstr; MARL: dk gy-blk, sbbkly-sbplty, sft-sbfrm, mod calc, sl arg; tr forams; tr fos frags; tr bent; tr pyr;

-16920
-16930
-16940
-16950
-16960
-16970
-16980
-16990
-17000
-17010
-17020
-17030
-17040
-17050
-17060
-17070
-17080
-17090
-17100
-17110
-17120
-17130
-17140
-17150
-17160
-17170

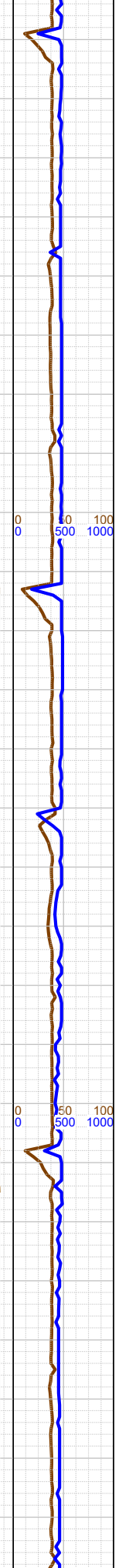
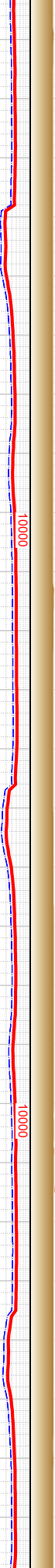
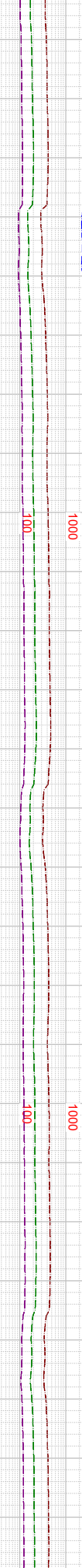
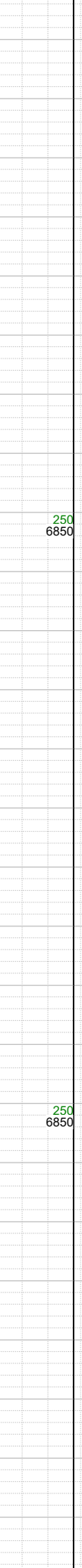
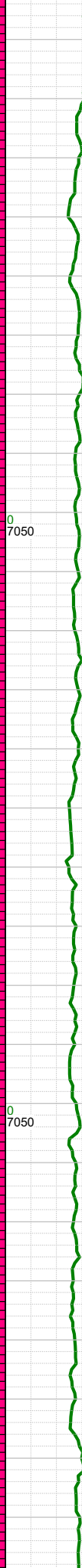
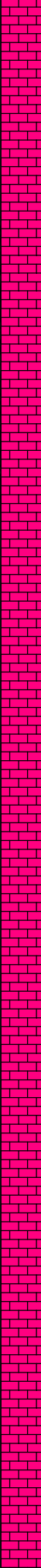
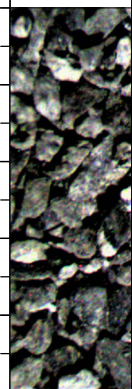

⌵

-16946 INC
90.15, AZM
88.04, TVD
6947.15

-17000 WT 9.8,
VIS 47

-17041 INC
90.85, AZM
89.09, TVD
6946.32

-17100 WT 9.8,
VIS 47

-17135 INC
90.23, AZM
87.68, TVD
6945.43

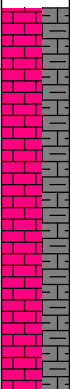

-17000 CHK: lt-med gy-brn, sft-sbfrm, sbbkly, mot, v calc, rthy lstr; MARL: dk gy-blk, sbbkly-sbply, sft-sbfrm, mod calc, sl arg; tr forams; tr fos frags; tr pyr;

-17180
-17190
-17200
-17210
-17220
-17230
-17240
-17250
-17260
-17270
-17280
-17290
-17300
-17310
-17320
-17330
-17340
-17350
-17360
-17370
-17380
-17390
-17400
-17410
-17420
-17430
-17440

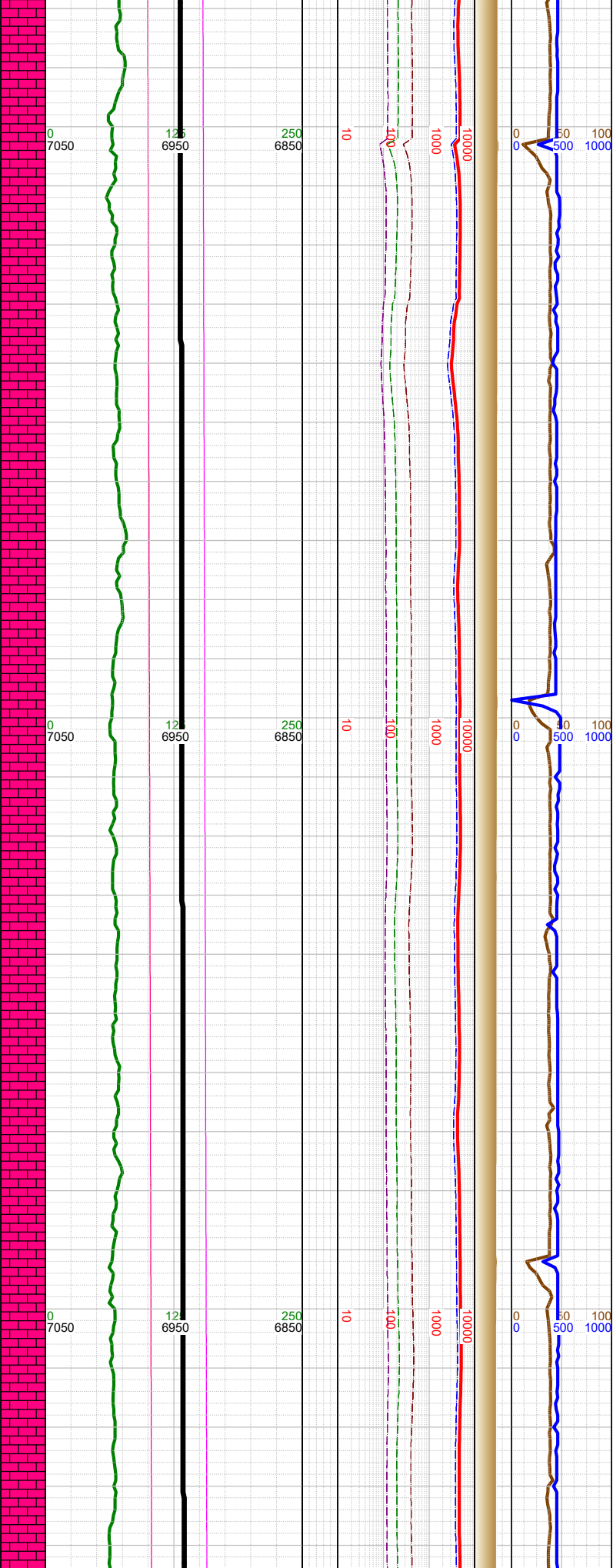
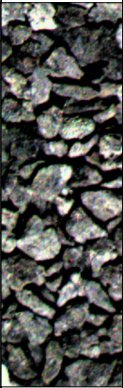

Σ
Σ
Σ

-17200 WT 9.8, VIS 47

-17229 INC 90.81, AZM 88.17, TVD 6944.58

-17300 WT 9.8, VIS 48

-17323 INC 90.41, AZM 87.9, TVD 6943.58

-17400 WT 9.8, VIS 48

-17417 INC 90.68, AZM 88.13, TVD 6942.69

-17250 CHK: lt-med gy-brn, sft-sbfrm, sbbiky, mot, v calc, rthy lstr; MARL: dk gy-blk, sbbiky-sbply, sft-sbfrm, mod calc, sl arg; tr forams; tr fos frags; tr pyr;

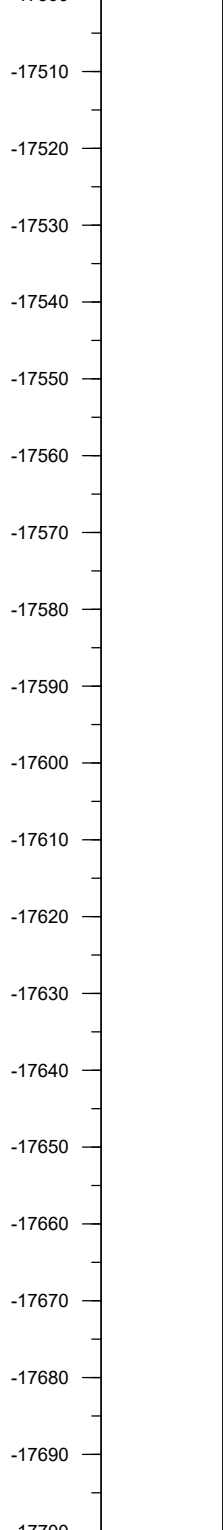
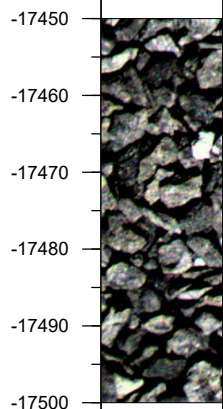

0 7050
125 6950
250 6850
10
100
1000
10000
0 50 100
0 50 100

▲
N
☼
N

-17465 0000 hrs on 5/18/2021

-17500 WT 9.8, VIS 48

-17511 INC 90.77, AZM 87.29, TVD 6941.5

-17578 Fault: 12' down-throw; stayed in B2 Chalk

-17605 INC 89.4, AZM 87.77, TVD 6941.36

-17620 WT 9.8, VIS 48

-17699 INC 89.4, AZM 87.16, TVD 6942.34

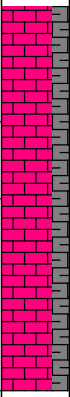

-17500 CHK: lt-med gy-brn, sft-sbfrm, sbbkly, mot, v calc, rthy lstr; MARL: dk gy-blk, sbbkly-sbply, sft-sbfrm, mod calc, sl arg; tr forams; tr fos frags; tr pyr;

-17750 CHK: lt-med gy-brn, sft-sbfrm, sbbkly, mot,

-17710
-17720
-17730
-17740
-17750
-17760
-17770
-17780
-17790
-17800
-17810
-17820
-17830
-17840
-17850
-17860
-17870
-17880
-17890
-17900
-17910
-17920
-17930
-17940
-17950
-17960
-17970

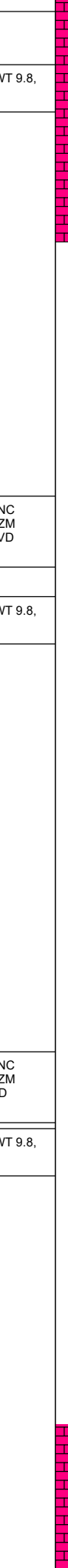
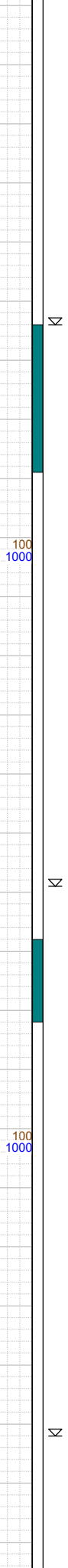
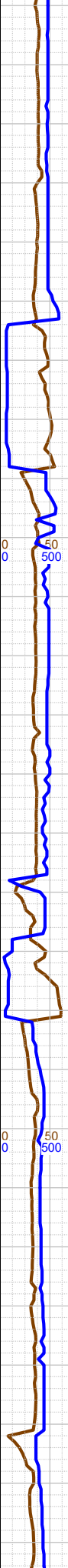
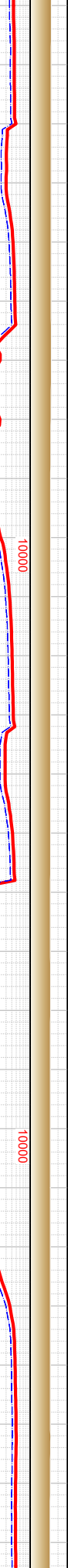
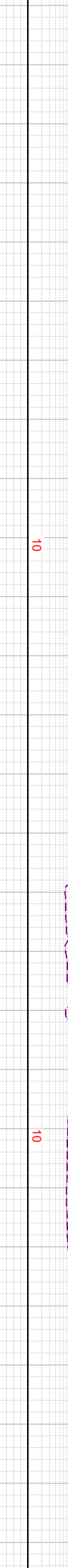
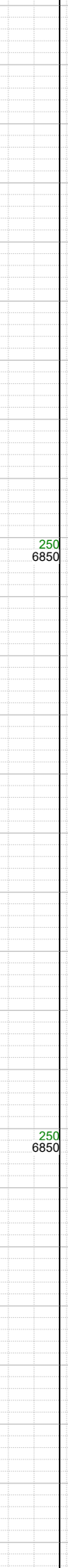
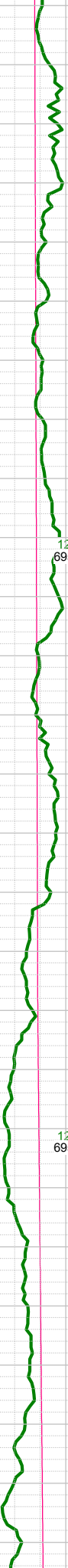
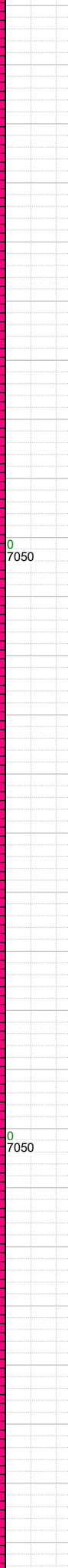
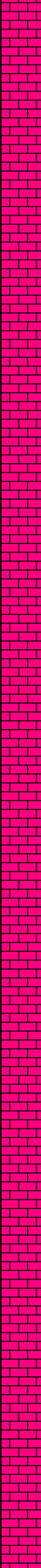
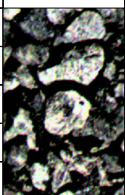
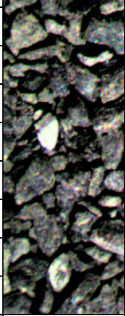

v calc, rthy lstr; MARL: dk gy-blk, sbbkly-sbply, sft-sbfrm, mod calc, sl arg; tr forams; tr fos frags; tr pyr;

-17720 WT 9.8, VIS 48

-17793 INC 90.94, AZM 90.99, TVD 6942.06

-17810 WT 9.8, VIS 48

-17887 INC 89.62, AZM 90.9, TVD 6941.6

-17900 WT 9.8, VIS 48

-18000 CHK: lt-med g-brn, sft-sbfrm, sbbkly, mot, v calc, rthy lstr; MARL: dk gy-blk, sbbkly-sbply, sft-sbfrm, mod calc, sl arg; tr forams; tr fos frags; tr pyr;

-17980
-17990
-18000
-18010
-18020
-18030
-18040
-18050
-18060
-18070
-18080
-18090
-18100
-18110
-18120
-18130
-18140
-18150
-18160
-18170
-18180
-18190
-18200
-18210
-18220
-18230

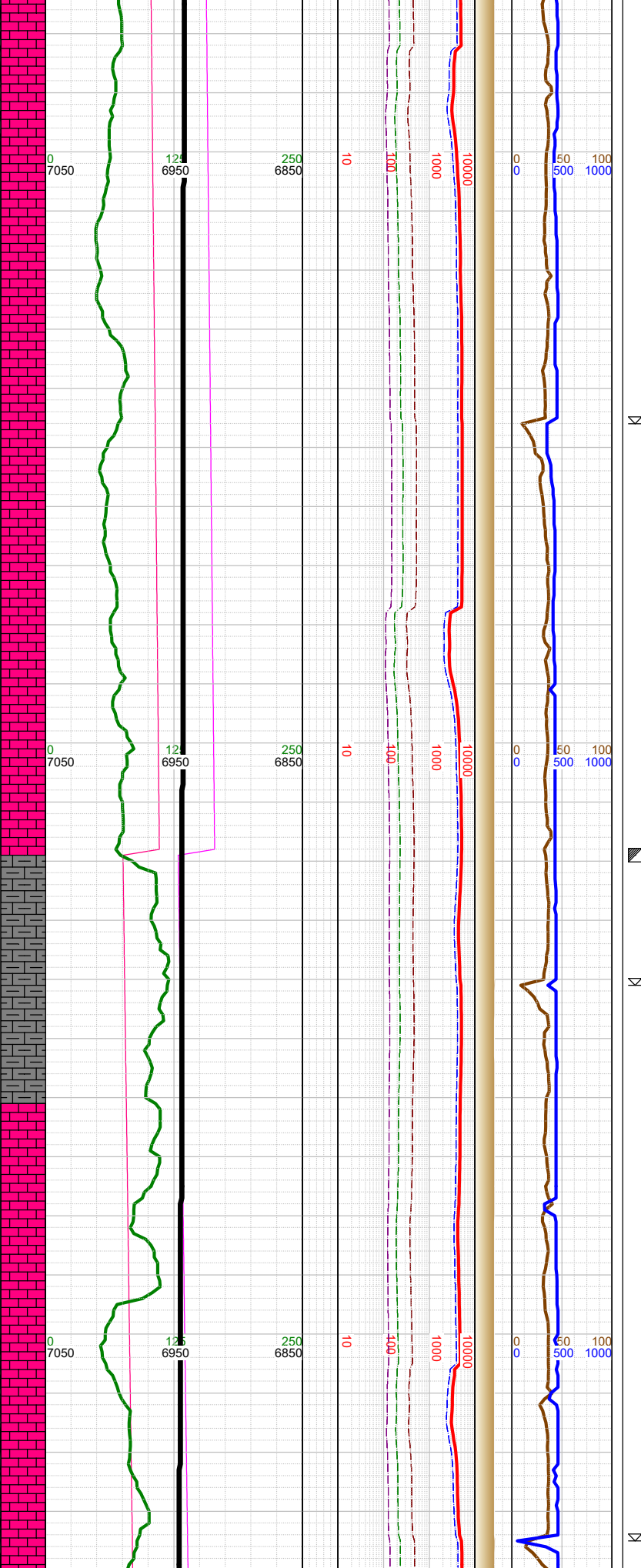
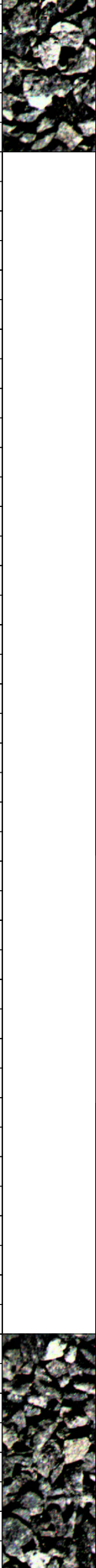

-17981 INC
89.53, AZM
90.59, TVD
6942.3

-18000 WT 9.8,
VIS 48

-18075 INC
89.53, AZM
90.06, TVD
6943.07

-18100 WT 9.8,
VIS 48

-18119 Fault:
28' down-throw;
went from B2
Chalk to A Marl

-18169 INC
88.95, AZM
90.02, TVD
6944.32

-18200 WT 9.8,
VIS 48

-18250 CHK: lt-med gy-
brn, sft-sbfrm, sbbkly, mot,
v calc, rthy lstr; MARL: dk
gy-blk, sbbkly-sbplty, sft-
sbfrm, mod calc, sl arg; tr
forams; tr fos frags; tr pyr;

-18240
-18250
-18260
-18270
-18280
-18290
-18300
-18310
-18320
-18330
-18340
-18350
-18360
-18370
-18380
-18390
-18400
-18410
-18420
-18430
-18440
-18450
-18460
-18470
-18480
-18490
-18500

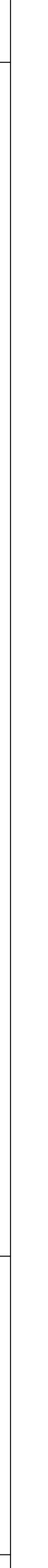
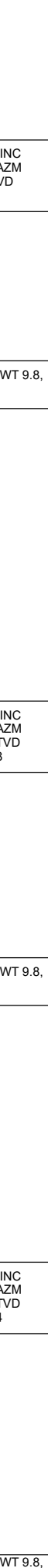
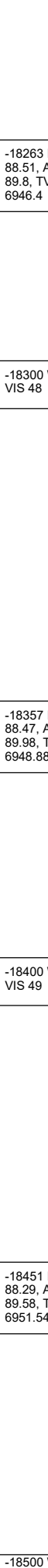
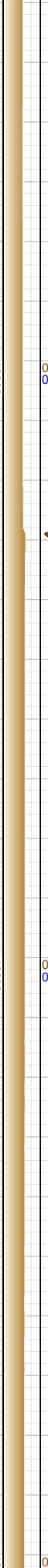
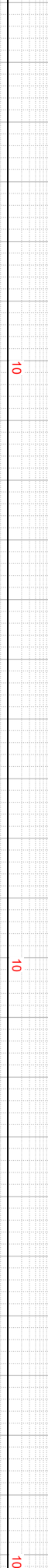
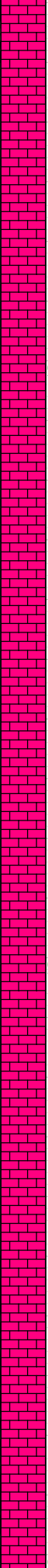
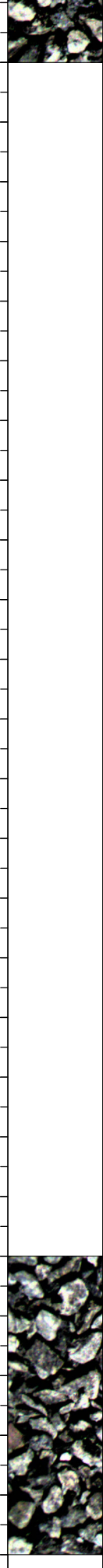

-18263 INC
88.51, AZM
89.8, TVD
6946.4

-18300 WT 9.8,
VIS 48

-18357 INC
88.47, AZM
89.98, TVD
6948.88

-18400 WT 9.8,
VIS 49

-18451 INC
88.29, AZM
89.58, TVD
6951.54

-18500 CHK: lt-med gy-
brn, sft-sbfrm, sbbkly, mot,
v calc, rthy lstr; MARL: dk
gy-blk, sbbkly-sbply, sft-
sbfrm, mod calc, sl arg; tr
forams; tr fos frags; tr pyr;

-18500 WT 9.8,
VIS 49

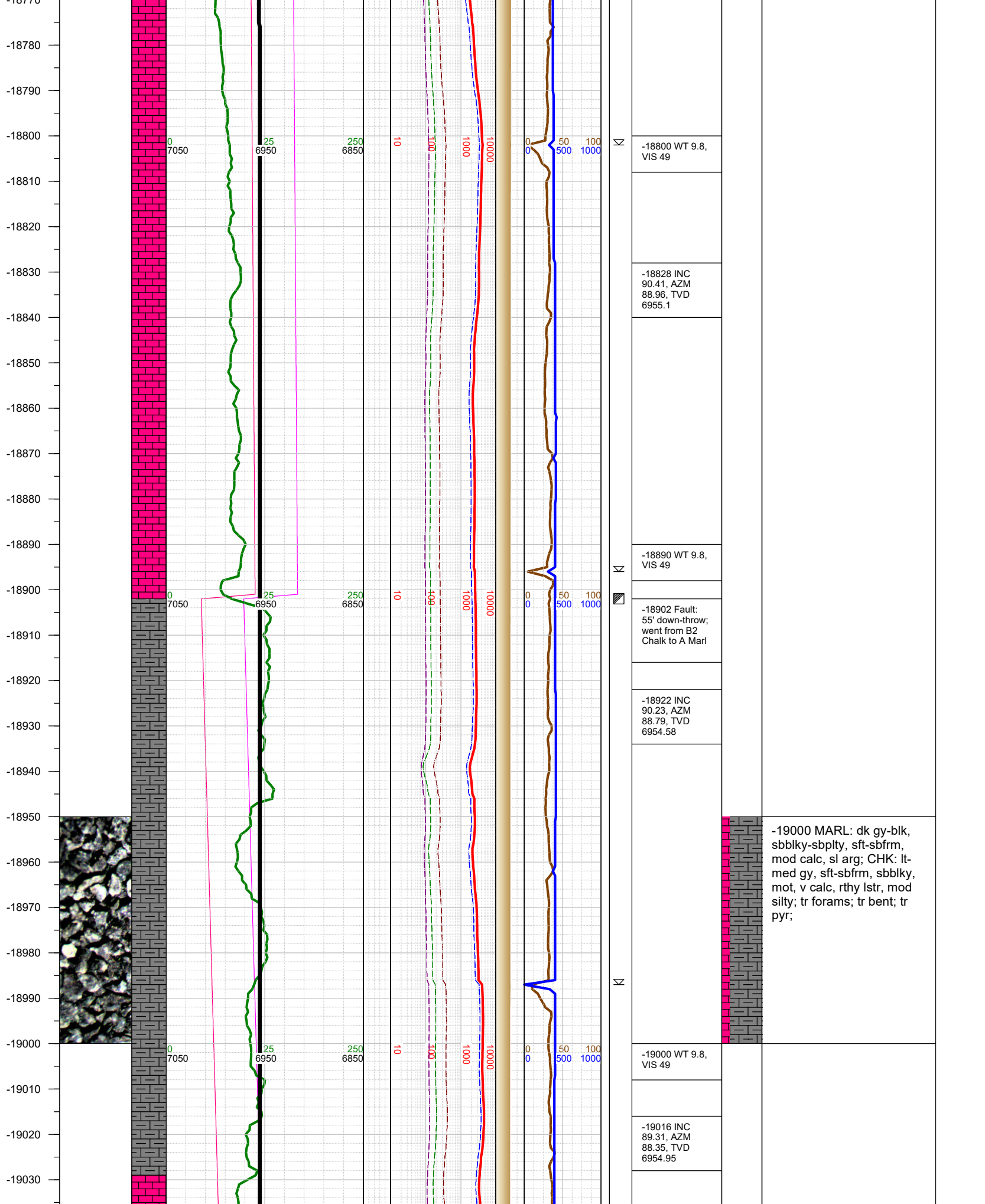

-19040
-19050
-19060
-19070
-19080
-19090
-19100
-19110
-19120
-19130
-19140
-19150
-19160
-19170
-19180
-19190
-19200
-19210
-19220
-19230
-19240
-19250
-19260
-19270
-19280
-19290
-19300

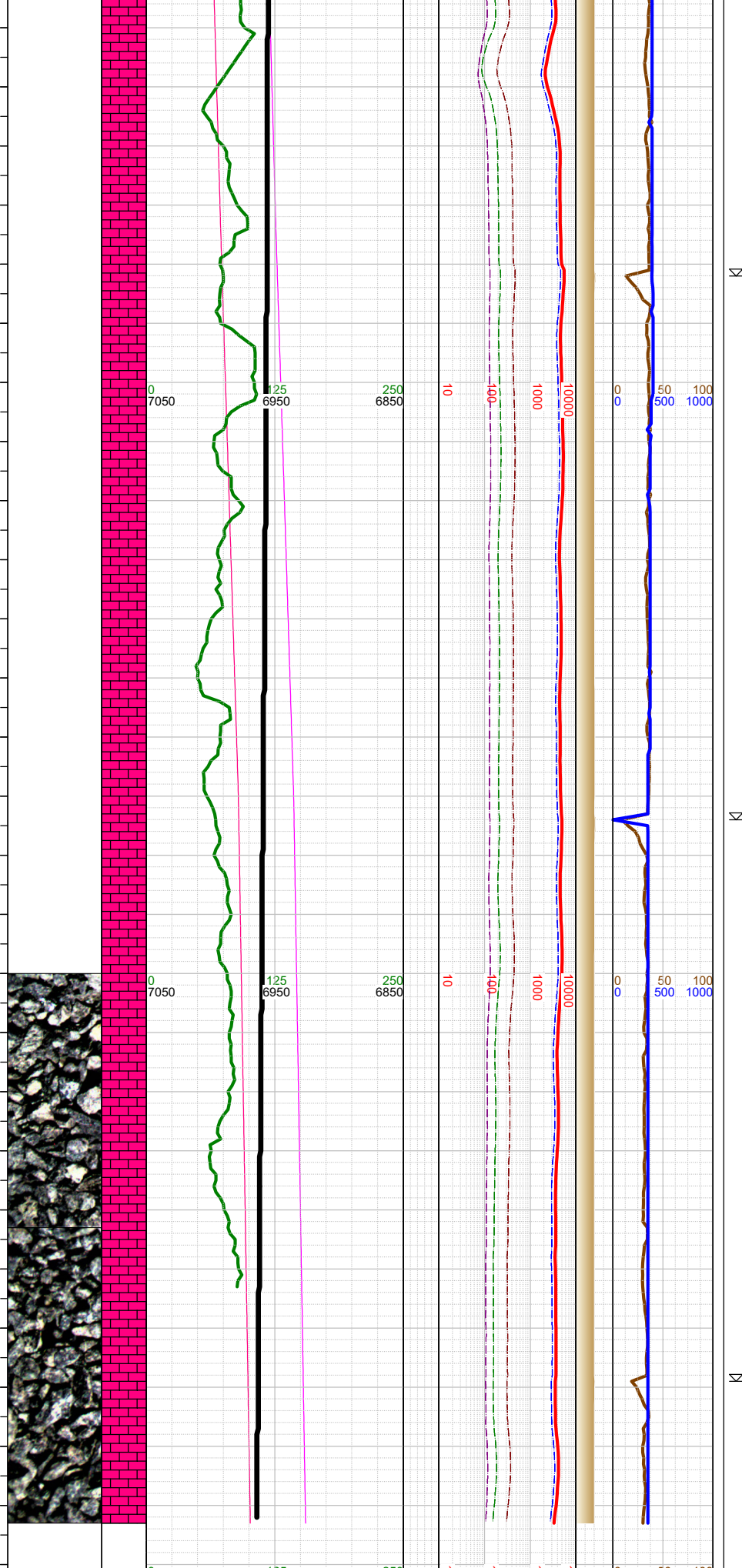

N

N

N

-19100 WT 9.8,
VIS 49

-19109 INC
88.25, AZM
88.39, TVD
6956.93

-19203 INC
87.58, AZM
87.9, TVD
6960.35

-19220 WT 9.8,
VIS 49

-19243 CHK: lt-med gy-brn, sft-sbfrm, sbbkly, mot, v calc, rthy lstr; MARL: dk gy-blk, sbbkly-sbply, sft-sbfrm, mod calc, sl arg; tr forams; tr fos frags; tr pyr;

-19293 CHK: lt-med gy-brn, sft-sbfrm, sbbkly, mot, v calc, rthy lstr; MARL: dk gy-blk, sbbkly-sbply, sft-sbfrm, mod calc, sl arg; mod forams; mod fos frags; tr dissem pyr;

-19293 Reached horizontal TD of 19293' MD,

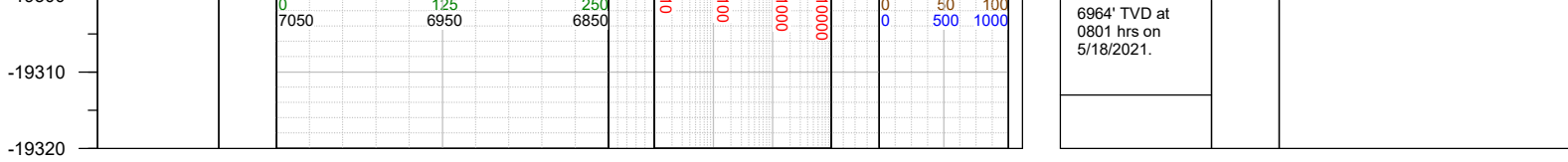

TOTAL DEPTH = 19293'

Thank you for using Earth Science Agency