Baker Hughes

BLEAM EX-HNB-32-07-67

Well: BLEAM EX-HNB-32-07-67
Field: Hunter Bay
Location: Lat 70° 18' 0.000", Long -117° 0' 0.000"
Height: 0.00 m AMSL
Province: Nunavut
Nation: Canada
Date: Friday, August 12, 2011
Time: 08:00 - 18:00
Total Hole Depth: 1,000.00 m
Total Core Recovery: 0.00 m
Total Core Footage: 0.00 m
Cores: 0
Core Type: NO CORE
Drilling Contractor: Boart Longyear
Rig: Hydracore 2000 Surface Core Drill
Bit: HQ, NQ
Casing: 0.00 m
Inclination: -90°
Mud: Water
Logged by: Mr. Jason Ward
Reviewed by: Mr. Jason Ward

Contractor: Boart Longyear
Rig: Hydracore 2000 Surface Core Drill
Drill Crew: Mr. Jason Ward

Bit	Hole Size	Depth In	Depth Out	Footage	Hours	Avg. ROP
HQ	96.0 mm	0.00 m	1,000.00 m	1,000.00 m	10.00 hrs	100.00 m/hr

Casing	Size	Depth In	Depth Out
NO CASING			

Core	Depth In	Depth Out	Footage	Recovered	Recovery
NO CORE					

Core	Depth In	Depth Out	Footage	Recovered	Recovery
NO CORE					

Core	Depth In	Depth Out	Footage	Recovered	Recovery
NO CORE					

Core	Depth In	Depth Out	Footage	Recovered	Recovery
NO CORE					

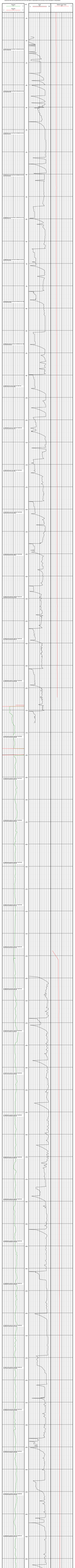
Depth
Scale
1:50
Log Interpretation
Intermediate Interpretation
Major Interpretation
Formation
Gamma Ray
Caliper
Bit Size
Density
Neutron
Resistivity
Deep
Medium
Shallow
Spherically Focused
Sonic
Delta-T
Compressional
Shear
Porosity
Total Porosity
Effective Porosity
Lithology
Quartz
Dolomite
Calcite
Anhydrite
Halite
Sylvite
Carnallite
Kainite
Clay
Illite
Kaolinite
Chlorite
Smectite
Fluid Saturation
Oil
Gas
Water
Bulk Density Fluid
Neutron Fluid
Formation Pressure
Temperature
Mud Weight
Drilling Rate of Penetration
Drilling Mechanical Specific Energy
Drilling Hydraulic Specific Energy
Drilling Mechanical Torque
Drilling Mechanical Weight on Bit
Drilling Rotary Speed
Drilling Hook Load
Drilling Flow Rate
Drilling Mud Flow In
Drilling Mud Flow Out
Drilling Standpipe Pressure
Drilling Annular Pressure
Drilling Mud Density In
Drilling Mud Density Out
Drilling Mud Temperature In
Drilling Mud Temperature Out
Drilling Mud Resistivity In
Drilling Mud Resistivity Out
Drilling Gas Ratio
Drilling Gas Ratio Alarm
Drilling Gas Ratio Alarm Low
Drilling Gas Ratio Alarm High
Drilling Gas Ratio Alarm Low Low
Drilling Gas Ratio Alarm High High
Drilling Gas Ratio Alarm Low Low Low
Drilling Gas Ratio Alarm High High High
Drilling Gas Ratio Alarm Low Low Low Low
Drilling Gas Ratio Alarm High High High High
Drilling Gas Ratio Alarm Low Low Low Low Low
Drilling Gas Ratio Alarm High High High High High
Drilling Gas Ratio Alarm Low Low Low Low Low Low
Drilling Gas Ratio Alarm High High High High High High
Drilling Gas Ratio Alarm Low Low Low Low Low Low Low
Drilling Gas Ratio Alarm High High High High High High High
Drilling Gas Ratio Alarm Low Low Low Low Low Low Low Low
Drilling Gas Ratio Alarm High High High High High High High High
Drilling Gas Ratio Alarm Low Low Low Low Low Low Low Low Low
Drilling Gas Ratio Alarm High High High High High High High High High
Drilling Gas Ratio Alarm Low Low Low Low Low Low Low Low Low Low
Drilling Gas Ratio Alarm High High High High High High High High High High
Drilling Gas Ratio Alarm Low Low Low Low Low Low Low Low Low Low Low
Drilling Gas Ratio Alarm High High High High High High High High High High High
Drilling Gas Ratio Alarm Low Low Low Low Low Low Low Low Low Low Low Low
Drilling Gas Ratio Alarm High High High High High High High High High High High High
Drilling Gas Ratio Alarm Low Low Low Low Low Low Low Low Low Low Low Low Low
Drilling Gas Ratio Alarm High High High High High High High High High High High High High
Drilling Gas Ratio Alarm Low Low Low Low Low Low Low Low Low Low Low Low Low Low
Drilling Gas Ratio Alarm High High High High High High High High High High High High High High
Drilling Gas Ratio Alarm Low Low Low Low Low Low Low Low Low Low Low Low Low Low Low
Drilling Gas Ratio Alarm High High High High High High High High High High High High High High High
Drilling Gas Ratio Alarm Low Low Low Low Low Low Low Low Low Low Low Low Low Low Low Low
Drilling Gas Ratio Alarm High High High High High High High High High High High High High High High High
Drilling Gas Ratio Alarm Low Low Low Low Low Low Low Low Low Low Low Low Low Low Low Low Low
Drilling Gas Ratio Alarm High High High High High High High High High High High High High High High High High
Drilling Gas Ratio Alarm Low Low Low Low Low Low Low Low Low Low Low Low Low Low Low Low Low Low
Drilling Gas Ratio Alarm High High High High High High High High High High High High High High High High High High
Drilling Gas Ratio Alarm Low Low Low Low Low Low Low Low Low Low Low Low Low Low Low Low Low Low Low
Drilling Gas Ratio Alarm High High High High High High High High High High High High High High High High High High High
Drilling Gas Ratio Alarm Low Low Low Low Low Low Low Low Low Low Low Low Low Low Low Low Low Low Low Low
Drilling Gas Ratio Alarm High High High High High High High High High High High High High High High High High High High High
Drilling Gas Ratio Alarm Low Low Low Low Low Low Low Low Low Low Low Low Low Low Low Low Low Low Low Low Low
Drilling Gas Ratio Alarm High High High High High High High High High High High High High High High High High High High High High
Drilling Gas Ratio Alarm Low Low Low Low Low Low Low Low Low Low Low Low Low Low Low Low Low Low Low Low Low Low
Drilling Gas Ratio Alarm High High High High High High High High High High High High High High High High High High High High High High
Drilling Gas Ratio Alarm Low Low Low Low Low Low Low Low Low Low Low Low Low Low Low Low Low Low Low Low Low Low Low
Drilling Gas Ratio Alarm High High High High High High High High High High High High High High High High High High High High High High High
Drilling Gas Ratio Alarm Low Low Low Low Low Low Low Low Low Low Low Low Low Low Low Low Low Low Low Low Low Low Low Low
Drilling Gas Ratio Alarm High High High High High High High High High High High High High High High High High High High High High High High High
Drilling Gas Ratio Alarm Low Low Low Low Low Low Low Low Low Low Low Low Low Low Low Low Low Low Low Low Low Low Low Low Low
Drilling Gas Ratio Alarm High High High High High High High High High High High High High High High High High High High High High High High High High
Drilling Gas Ratio Alarm Low Low Low Low Low Low Low Low Low Low Low Low Low Low Low Low Low Low Low Low Low Low Low Low Low Low
Drilling Gas Ratio Alarm High High High High High High High High High High High High High High High High High High High High High High High High High High
Drilling Gas Ratio Alarm Low Low Low Low Low Low Low Low Low Low Low Low Low Low Low Low Low Low Low Low Low Low Low Low Low Low Low
Drilling Gas Ratio Alarm High High High High High High High High High High High High High High High High High High High High High High High High High High High
Drilling Gas Ratio Alarm Low Low Low Low Low Low Low Low Low Low Low Low Low Low Low Low Low Low Low Low Low Low Low Low Low Low Low Low
Drilling Gas Ratio Alarm High High High High High High High High High High High High High High High High High High High High High High High High High High High High
Drilling Gas Ratio Alarm Low Low Low Low Low Low Low Low Low Low Low Low Low Low Low Low Low Low Low Low Low Low Low Low Low Low Low Low Low
Drilling Gas Ratio Alarm High High High High High High High High High High High High High High High High High High High High High High High High High High High High High
Drilling Gas Ratio Alarm Low Low Low Low Low Low Low Low Low Low Low Low Low Low Low Low Low Low Low Low Low Low Low Low Low Low Low Low Low Low
Drilling Gas Ratio Alarm High High High High High High High High High High High High High High High High High High High High High High High High High High High High High High
Drilling Gas Ratio Alarm Low Low Low Low Low Low Low Low Low Low Low Low Low Low Low Low Low Low Low Low Low Low Low Low Low Low Low Low Low Low Low Low
Drilling Gas Ratio Alarm High High High High High High High High High High High High High High High High High High High

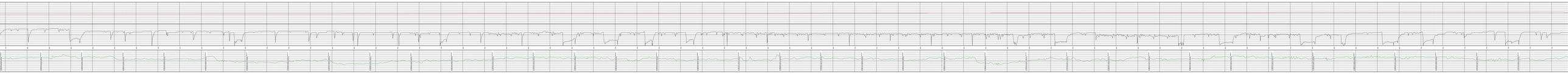

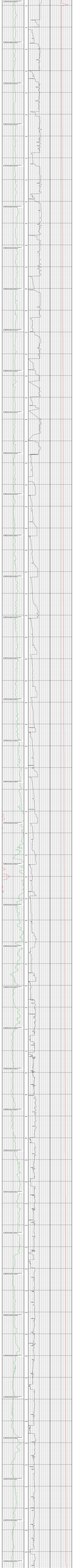

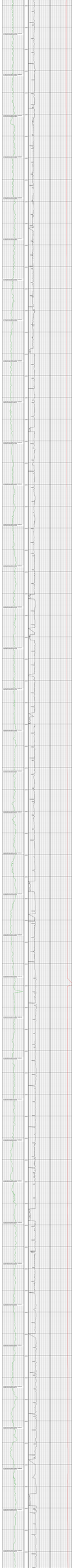

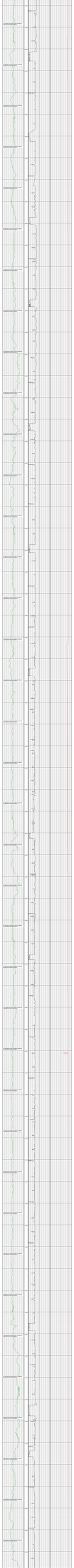

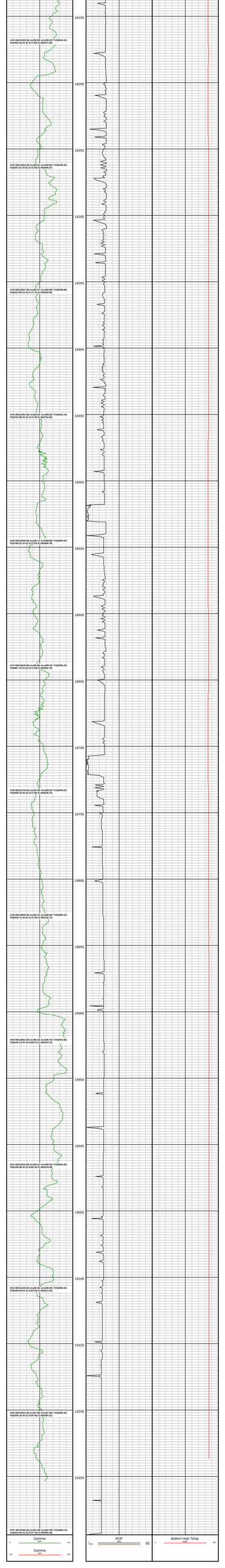
#1021 MD(18150.00) Inc(90.90) Azm(90.00) TVD(6944.10)
VS(5400.35) N/-S(-3174.08) E/-W(4471.38)
#1022 MD(18250.00) Inc(90.41) Azm(90.00) TVD(6946.40)
VS(5500.31) N/-S(-3173.93) E/-W(5400.87)
#1023 MD(18350.00) Inc(90.41) Azm(90.00) TVD(6948.88)
VS(5600.28) N/-S(-3173.75) E/-W(6330.80)
#1024 MD(18451.00) Inc(90.14) Azm(90.00) TVD(6951.54)
VS(5701.26) N/-S(-3173.56) E/-W(7270.84)
#1025 MD(18549.00) Inc(89.17) Azm(90.00) TVD(6953.64)
VS(5799.22) N/-S(-3173.37) E/-W(8168.70)
#1027 MD(18649.00) Inc(88.46) Azm(90.45) TVD(6955.29)
VS(5897.13) N/-S(-3172.98) E/-W(9084.75)
#1028 MD(18749.00) Inc(90.45) Azm(90.45) TVD(6955.63)
VS(5996.02) N/-S(-3171.56) E/-W(9998.70)
#1029 MD(18850.00) Inc(90.41) Azm(90.00) TVD(6955.10)
VS(6095.73) N/-S(-3170.35) E/-W(10918.72)
#1030 MD(18951.00) Inc(89.32) Azm(90.00) TVD(6954.96)
VS(6195.35) N/-S(-3169.31) E/-W(11839.73)
#1031 MD(19053.00) Inc(89.32) Azm(90.00) TVD(6954.95)
VS(6295.95) N/-S(-3168.30) E/-W(12768.80)
#1032 MD(19155.00) Inc(89.25) Azm(90.00) TVD(6956.55)
VS(6396.48) N/-S(-3167.31) E/-W(13701.91)
#1033 MD(19257.00) Inc(87.34) Azm(87.90) TVD(6960.26)
VS(6496.14) N/-S(-3166.48) E/-W(14634.02)
PTB: MD(19293.00) Inc(87.34) Azm(87.90) TVD(6964.10)
VS(6531.26) N/-S(-3167.19) E/-W(14968.38)
18150
18200
18250
18300
18350
18400
18450
18500
18550
18600
18650
18700
18750
18800
18850
18900
18950
19000
19050
19100
19150
19200
19250
0
Gamma
API
150
0
Gamma
API
150
0
ROP
FPH
100
0
Bottom Hole Temp
Deg F
200