

Final Reclamation Inspection

August 6, 2021

Operator: PDC ENERGY INC - 69175

Location ID: 330601

Inspection Document #: 701900028

Weld County, CO

SWNW Section 29 T6N R64W

Corey McDonough
Reclamation Contractor, COGCC



COLORADO

**Oil & Gas Conservation
Commission**

Department of Natural Resources

Inspection Photos
Location Name: ANDY 29-2
Location ID: 330601



Photo 1. 2019 aerial imagery shows well head and associated access road, north is up.

Inspection Photos
Location Name: ANDY 29-2
Location ID: 330601

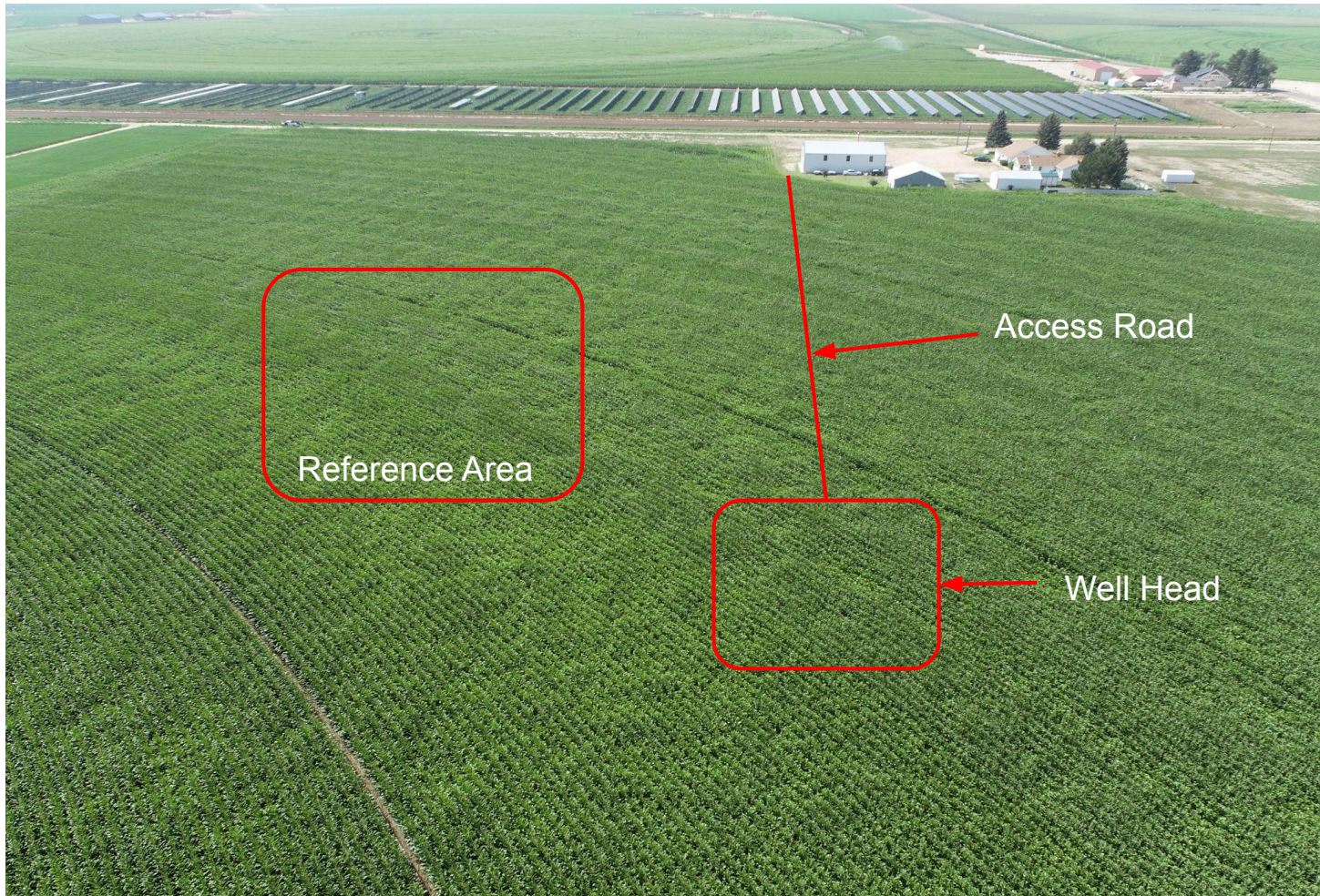

Photo 2. Overview photo of well head, access road and reference area taken north of well head looking south using a drone. Photo shows that well head and access road crop growth appear consistent with the reference area.

Inspection Photos
Location Name: ANDY 29-2
Location ID: 330601



Photo 3. Photo taken at ground level from south side of well head looking north down the access road.

Inspection Photos
Location Name: ANDY 29-2
Location ID: 330601

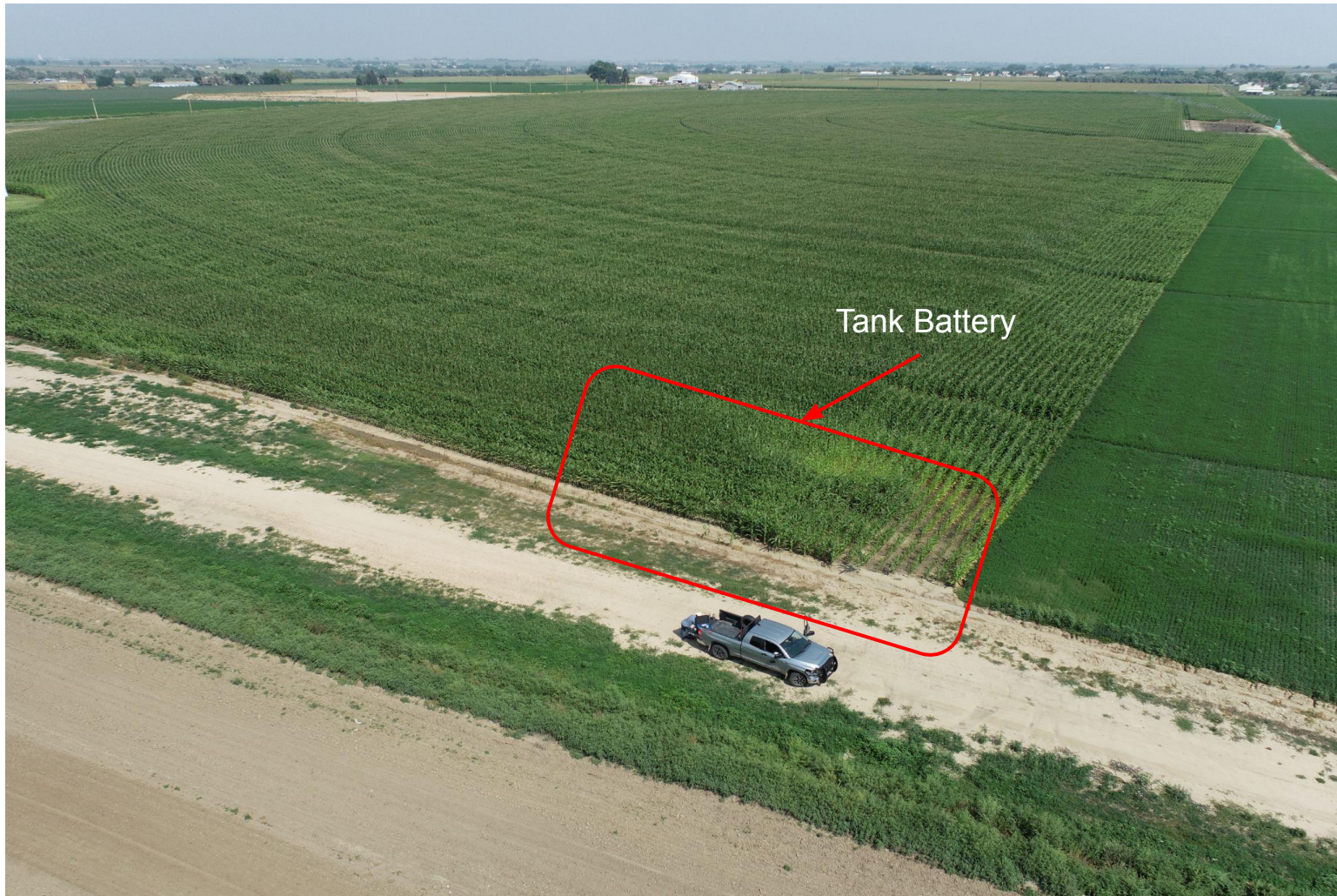

Photo 4. Photo taken from south east end of tank battery looking norwest using a drone.



Inspection Photos
Location Name: ANDY 29-2
Location ID: 330601

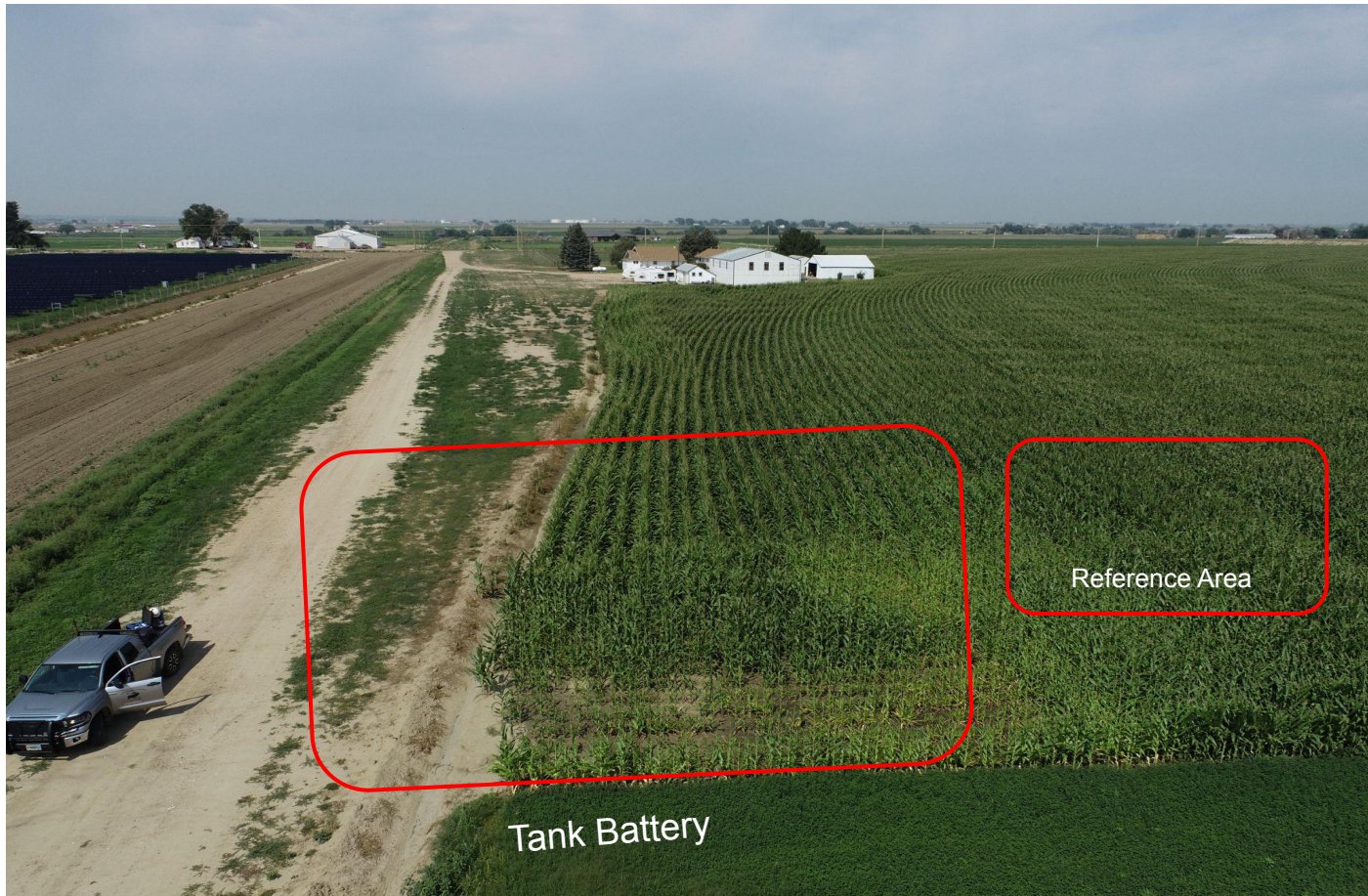

Photo 5. Photo of tank battery and reference area taken from eastern edge of tank battery looking west (using a drone). Photo shows stunted crop growth on eastern edge of tank battery compared to adjacent reference area. Note: A portion of the tank battery footprint (south) appears to be utilized for agricultural growing purposes while the other portion is part of the agricultural access road which has been properly compacted and stabilized. See photo 6 for plant elevation model.

Inspection Photos
Location Name: ANDY 29-2
Location ID: 330601

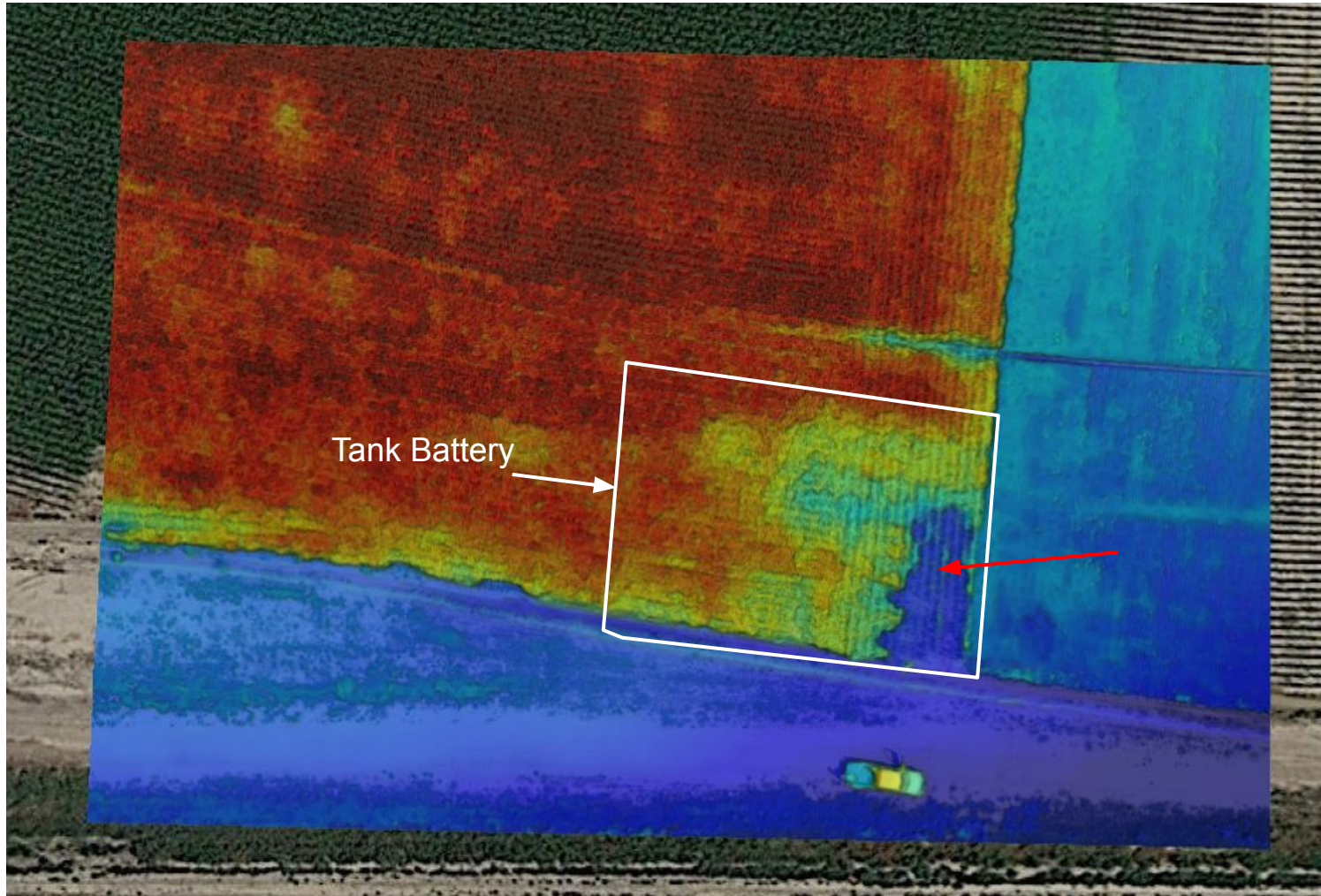

Photo 6. Overview plant elevation photo taken using a drone. Photo shows stunted growth in eastern portion of tank battery (indicated by red arrow).

Inspection Photos
Location Name: ANDY 29-2
Location ID: 330601



Photo 7. Left photo taken at ground level from eastern edge of tank battery facing west. Right photo taken at ground level from southeast corner of tank battery facing north. Photos show stunted growth in eastern portion of tank battery.