



Well Name: Heidenreich 10-2	API #'s: 05-123-12304
Facility Name:	ID #:
Surface Owner: Terry Schwindt	Contact #: 970-381-7804
Landman: Danielle Barnes	

On CRIMP Priority List - Yes / **No**

Appears ready for Form 4 evaluation - Yes / **No**

Variance Required – Yes / **No**

Location Information (choose all that apply):

Off-Location Well
 Tank Battery
 On-Location Well

Reclamation Plan:

Work to be performed	Access	Well Pad	Tank Battery / PF
Reclaim	Yes / No / NA	Yes / No / NA	Yes / No / NA
Remove Culvert / Cattle Guard	Yes / No / NA	Yes / No / NA	Yes / No / NA
Rip Area	Yes / No / NA	Yes / No / NA	Yes / No / NA
Grade and Contour	Yes / No / NA	Yes / No / NA	Yes / No / NA
Remove Gravel / Roadbase	Yes / No / NA	Yes / No / NA	Yes / No / NA
Replace Topsoil	Yes / No / NA	Yes / No / NA	Yes / No / NA
Remove Fencing	Yes / No / NA	Yes / No / NA	Yes / No / NA
Reseed with Seed Type	_____	_____	_____
Type of Crop	_____	_____	_____

Special Instructions:

Access road is to remain for ranch/farm operations; pre-existing historic access road and access point. LO requested to be contacted prior to reclamation. Cattle in pasture so make sure all gates are closed at all times. Tank battery located on Albrighton HZ site- grade area ONLY. Access map attached below.

Flowline special instructions (NEW P&A's only):

Leave/ abandon flowline in place per LO request on 2/22/21 (Variance)

Notes for CRIMP Spreadsheet:

Surface Owner gives approval for reclamation to begin as of 12/29/2020 (date). **Updated 2/22/21**



Legend

- Parcels
- Well Name Label
- Well Oil and Gas Location As:
 - Producing
 - Permit
 - Drilling
 - Injection
 - Shut-In
 - Temporarily Abandoned
 - Waiting on Completion
 - Gas Storage / Monitoring
- Oil and Gas Wells - Active
- Highway
- Township / Range
- Section
- County Boundary
- Creek / Canal - Large Scale
- Perennial
- Intermittent
- Ephemeral
- Artificial Path
- Canal Ditch
- Coastline
- Connector
- Pipeline
- Underground Conduit
- River - Large Scale
- Area of Complex Channels
- Area to be Submerged
- Bay/Nick
- Bridge
- Canal/Ditch
- Dam/Weir
- Flume
- Foreshore
- Hazard Zone
- Inundation Area
- Lock Chamber
- Rapids

1:3,432

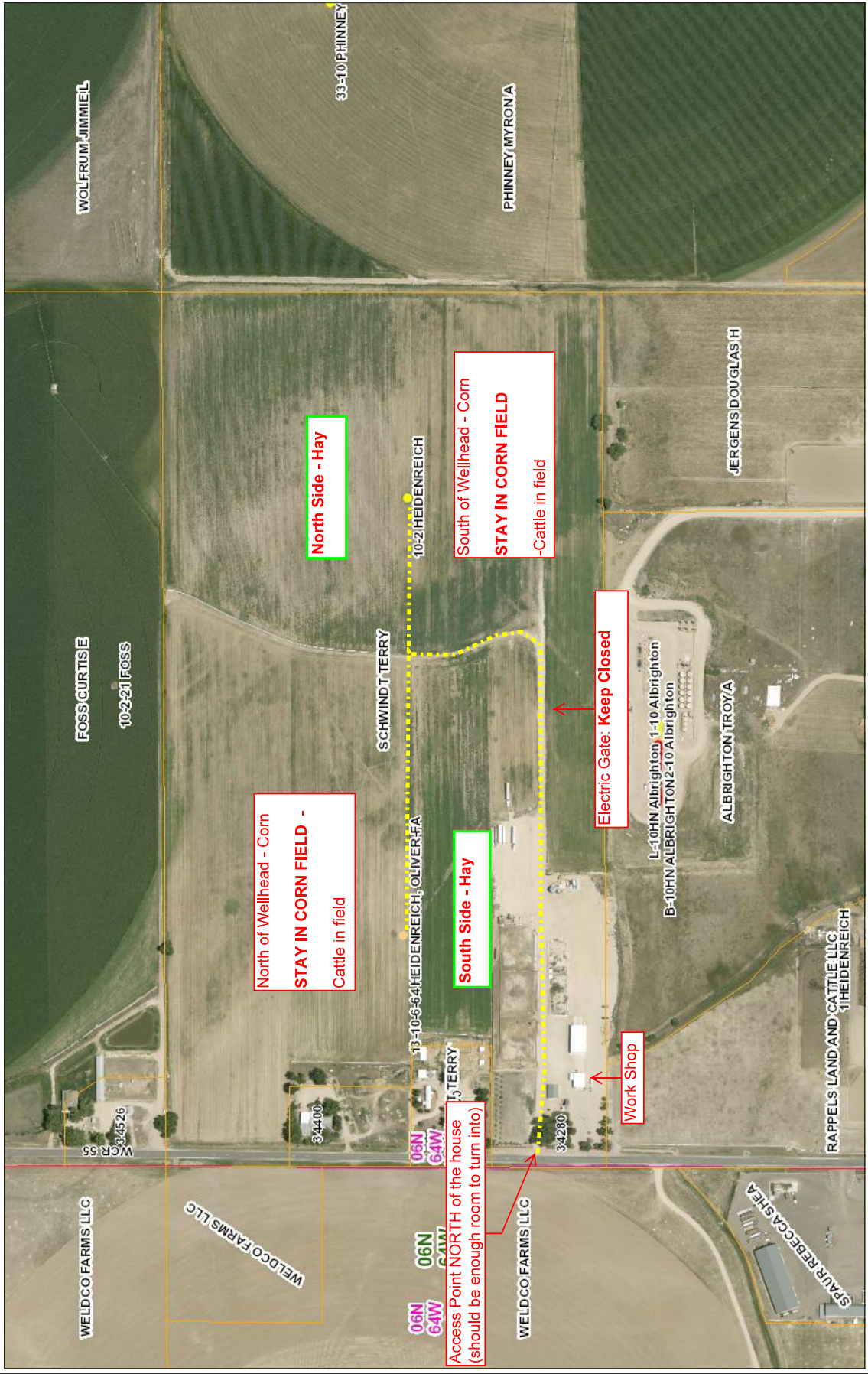

Notes

This map is a user generated static output from an Internet mapping site and is for reference only. Data layers that appear on this map may or may not be accurate, current, or otherwise reliable. **THIS MAP IS NOT TO BE USED FOR NAVIGATION**

572.1 286.04 572.1 Feet

WGS_1984_Web_Mercator_Auxiliary_Sphere
© Weld County, Colorado