

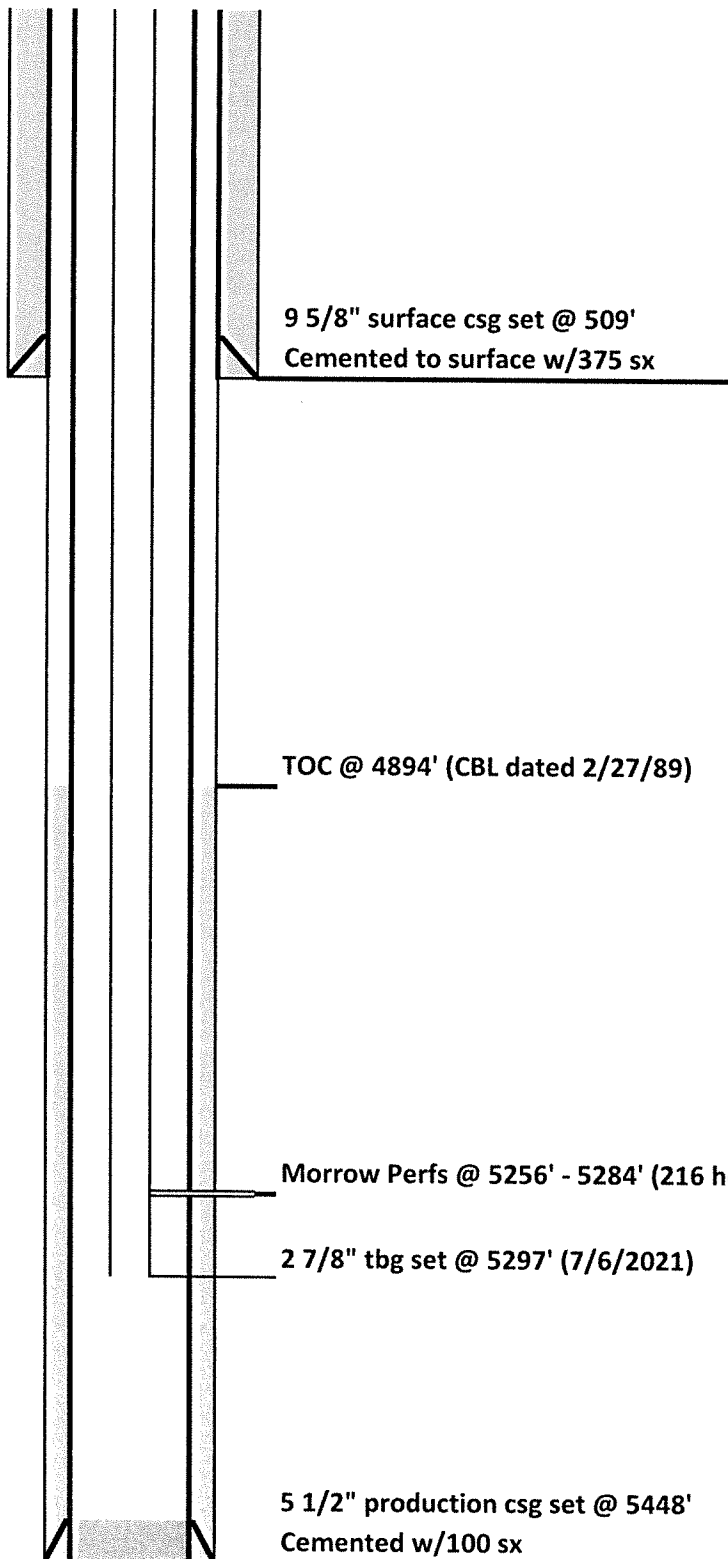

**DRILLING COMPANY, INC.**  
**WICHITA, KANSAS**

**Current Wellbore Diagram**



Date:	7/26/2021
Well Name:	NWAU #29
F/K/A:	Howard "B" #1
Former Op:	MDC
Location:	2190' FSL & 2002' FWL NE/4 SW/4 6-14S-42W
County:	Cheyenne
State:	Colorado
API:	05-017-06944
GL:	4023'
KB:	4035'
Spud Date:	2/8/1989
DFP from Morrow:	3/1/1989