

Inspection Photos  
Operator: Benson Montin Greer  
API: 067-06291  
Date: 7/20/2021



Photo 1. View the project area from the well pad entrance facing center.





Photo 2. View the eastern project area facing eastward from the edge of the working area. Musk and Canada thistles are infesting the site. Approximately 500 individuals observed. Vegetation such as western wheatgrass, Indian ricegrass, and crested wheatgrass observed.





Photo 3. View of the western portion of the well pad facing southward.



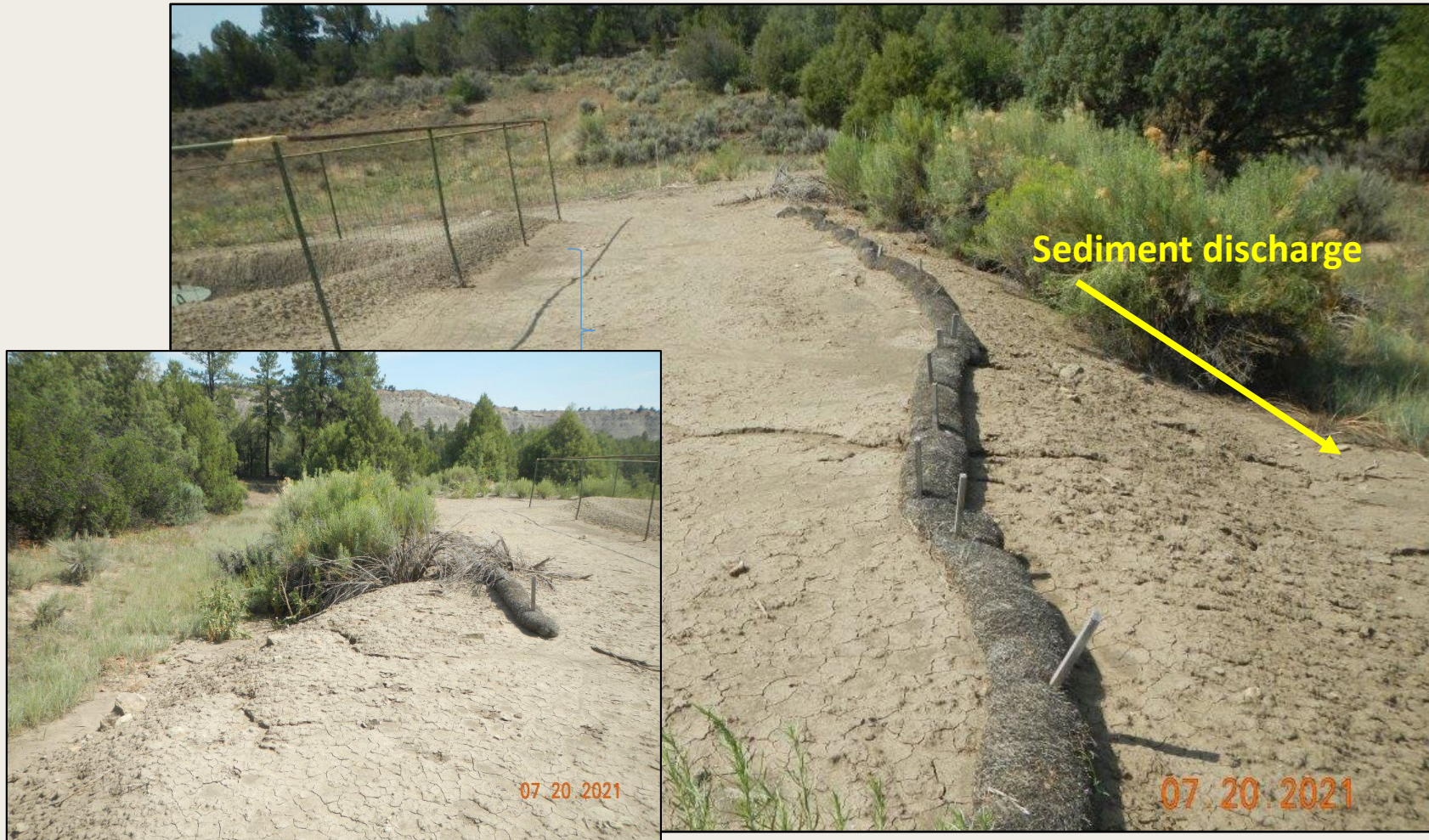

Photo 4. View of wattles along the western edge of the project area, full and no longer functioning, sediment deposition occurring. Length of wattles not adequate (see inset)





Photo 5. View the reference area comprised of pinyon and juniper woodland with scattered ponderosa pine trees and rubber rabbitbrush, western wheatgrass, Indian ricegrass, and sagebrush in the understory.