

## Inspection Photos

Location Name: TEP ROCKY MOUNTAIN LLC BOSELY /GM 34-14

Location ID:



**Photo #4433 from entrance to location.**



**Photo #4434 from entrance to location.**

## Inspection Photos

Location Name: TEP ROCKY MOUNTAIN LLC BOSELY /GM 34-14

Location ID:



**Photo #4435 from entrance to location.**



**Photo #4436 Drainage up stream of location.**

## Inspection Photos

Location Name: TEP ROCKY MOUNTAIN LLC BOSELY /GM 34-14

Location ID:



**Photo #4437 Sediment trap filled with sediment.**



**Photo #4438 Cut slope behind tank battery.**

## Inspection Photos

Location Name: TEP ROCKY MOUNTAIN LLC BOSELY /GM 34-14

Location ID:



**Photo #4439** drainage up stream of location.



**Photo #4440** Sediment encroaching on production equipment.

## Inspection Photos

Location Name: TEP ROCKY MOUNTAIN LLC BOSELY /GM 34-14

Location ID:



Photo #4441 Ditch on West side of location shows signs of subsidence.



Photo from inspection #701101162 conducted on 2/12/21

## Inspection Photos

**Location Name: TEP ROCKY MOUNTAIN LLC BOSELY /GM 34-14**

**Location ID:**



**Photo #443 Ditch on West edge of location.**



**Photo from inspection #701101162 conducted on 2/12/21**

## Inspection Photos

**Location Name: TEP ROCKY MOUNTAIN LLC BOSELY /GM 34-14**

**Location ID:**



**Photo #4445 Inlet to culvert in access road.**



**Photo #4446 Storm water diverted to the right of culvert once the culverts capacity was exceeded.**

## Inspection Photos

Location Name: TEP ROCKY MOUNTAIN LLC BOSELY /GM 34-14

Location ID:



**Photo #4447 Sediment and debris from the diverted path.**



**Photo #4449 Sediment and debris that carried on to HWY 6.**

## Inspection Photos

Location Name: TEP ROCKY MOUNTAIN LLC BOSELY /GM 34-14

Location ID:



**Photo #4448 Outlet of culvert in access road.**



**Photo #4450 Sediment and debris in game fence.**



**COLORADO**  
Oil & Gas Conservation  
Commission  
Department of Natural Resources

## Inspection Photos

Location Name: TEP ROCKY MOUNTAIN LLC BOSELY /GM 34-14

Location ID:



**Photo #4451 Inlet of culvert that runs under HWY 6.**



**Photo #4459 outlet of culvert under HWY 6 and inlet of culvert that runs under I-70 and into the Colorado River.**

## Inspection Photos

**Location Name: TEP ROCKY MOUNTAIN LLC BOSELY /GM 34-14**

**Location ID:**



**Photo #4456 Diverted path of storm water once the culvert under HWY 6 was over run.**

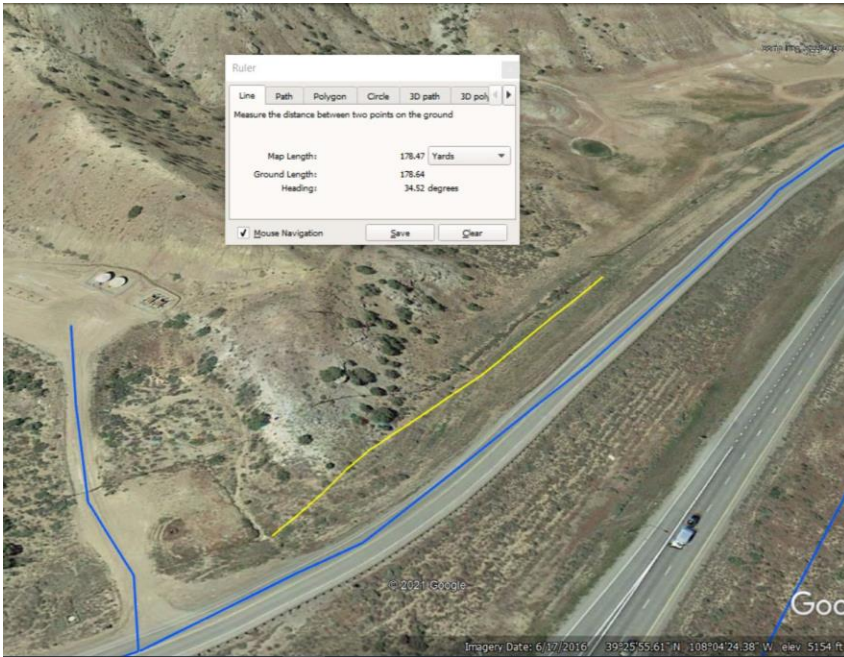

**Photo #4457 Storm water and debris carried down pipe line right of way.**

## Inspection Photos

Location Name: TEP ROCKY MOUNTAIN LLC BOSELY /GM 34-14

Location ID:



**Storm water carried debris for approximately 180 yards down pipeline right of way.**



**Photo #4453 Debris appears to have been removed from HWY 6.**



**COLORADO**  
Oil & Gas Conservation  
Commission  
Department of Natural Resources

## Inspection Photos

Location Name: TEP ROCKY MOUNTAIN LLC BOSELY /GM 34-14

Location ID:



**Photo #4454 No form of tracking BMP has been implemented.**



**Photo #4455 No form of tracking BMP implemented.**