

KTM Operating LLC, Craig 4-33  
073-06370

Inspection #688310843

7/12/2021

Bradenhead Inspection

**KTM**  
OPERATING

**337-654-9404**

1246 Bayou Lacarpe Rd.  
Houma, LA 70363

**Craig 4-33**

**NW NW Sec 33,**

**T13S, R55W**

**660' FNL 660' FWL**

**Lincoln County, Colorado**

**API 05-073-06370**

**Emergency Phone**

**[REDACTED] or 911**

Colorado Oil and Gas Conservation Commission

38.87793, -103.56883, 4973.8ft, 273°

07/12/2021 08:04:48 AM

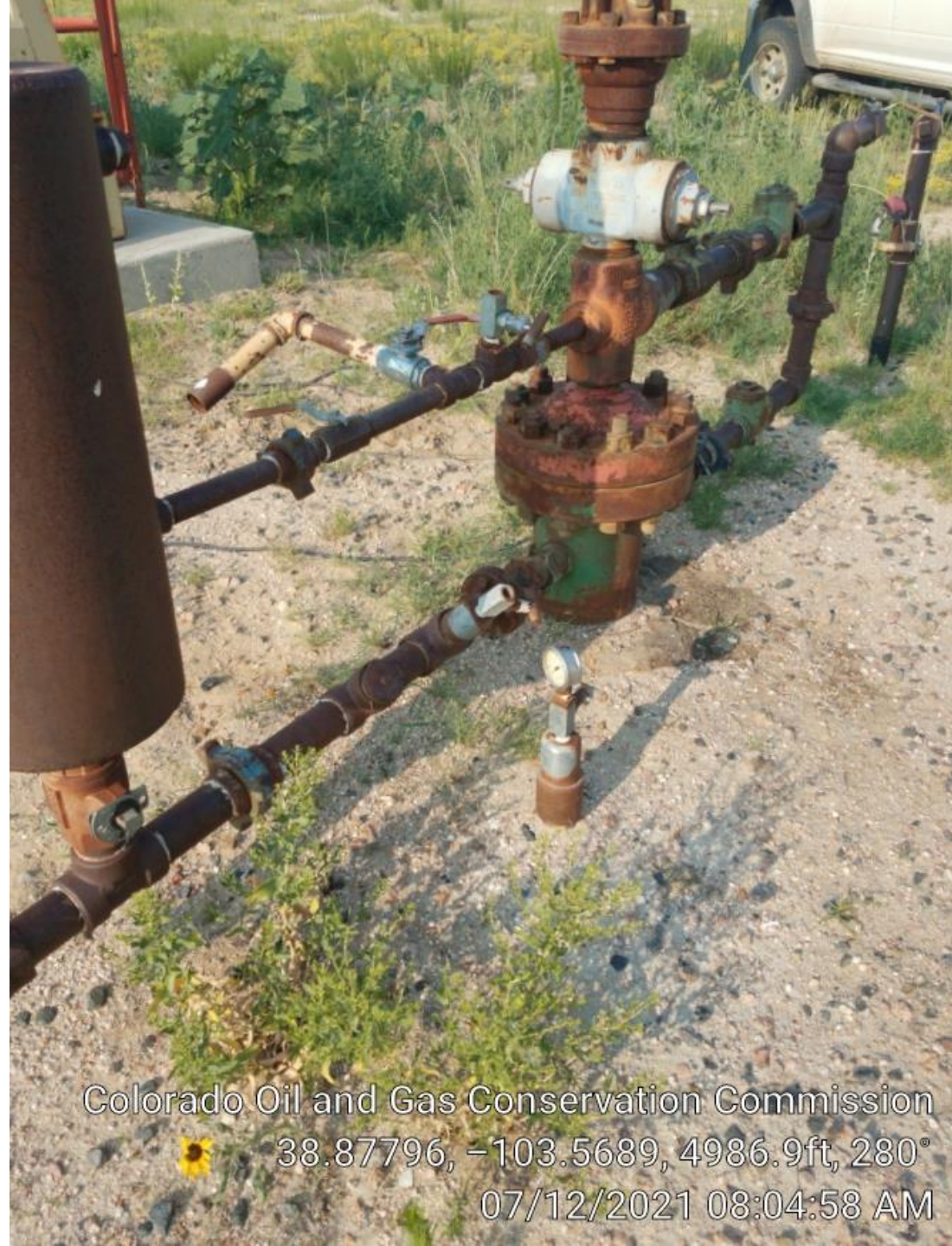

Colorado Oil and Gas Conservation Commission  
38.87796, -103.5689, 4986.9ft, 280°  
07/12/2021 08:04:58 AM