

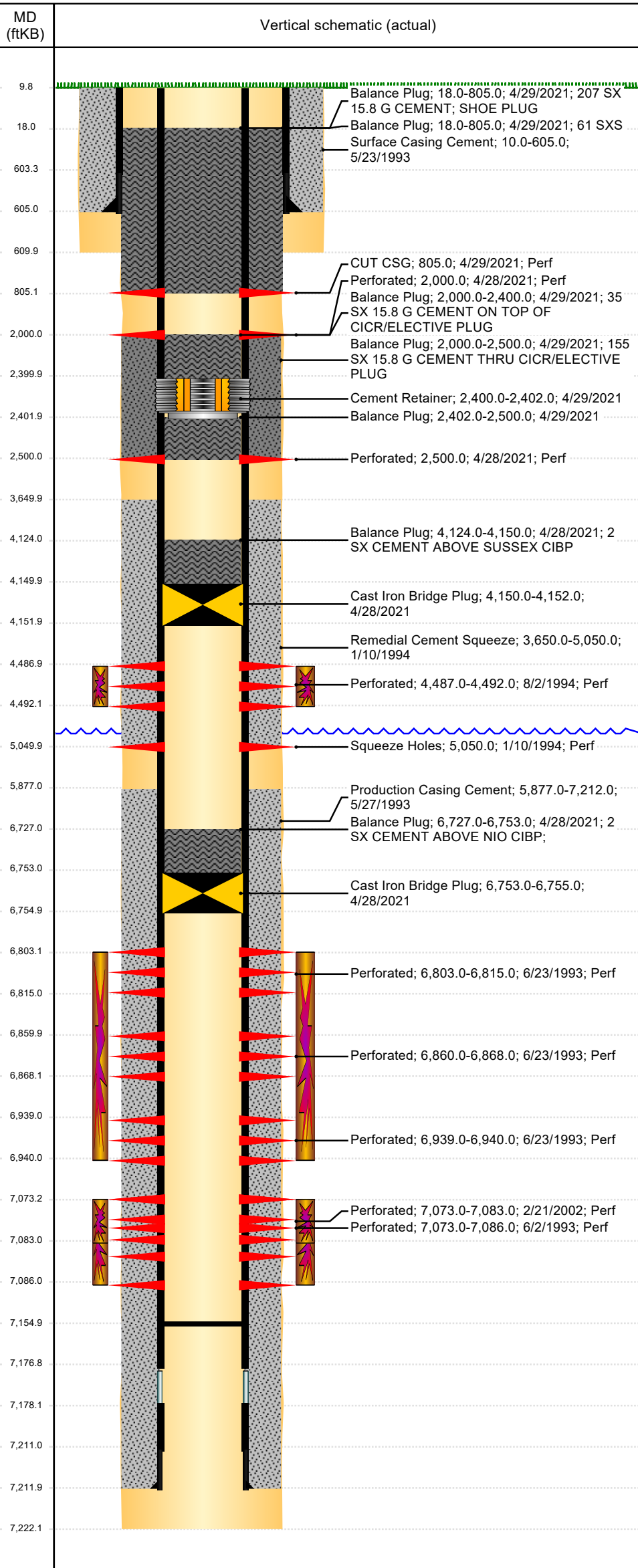

# P&A Wellbore For State

Well Name: HSR-SAFRAN 5-7

VERTICAL, ORIGINAL HOLE, 7/10/2021 8:17:44 AM



| Well Header                      |              |                        |                    |                              |             |                           |                                  |                    |                                    |
|----------------------------------|--------------|------------------------|--------------------|------------------------------|-------------|---------------------------|----------------------------------|--------------------|------------------------------------|
| API 05-123-17023                 |              | Business Unit DJ BASIN |                    |                              | District 15 |                           | Well Configuration Type VERTICAL |                    |                                    |
| KB - GL / MSL (ftKB) 10.00       |              | Spud Date 5/23/1993    |                    | P & A Date 6/11/2021         |             | Well Production Status PA |                                  |                    | SoRT No                            |
| Comment                          |              |                        |                    |                              |             |                           |                                  |                    |                                    |
| Surface Location (Congressional) |              |                        |                    |                              |             |                           |                                  |                    |                                    |
| Quarter 3 SW                     | Quarter 4 NW | Section 7              | Township 3         | Twnshp N N                   | Range 64    | Rng E/W W                 | Actual Latitude (°) 40.24115000  |                    | Actual Longitude (°) -104.60081000 |
| Wellbore Sections                |              |                        |                    |                              |             |                           |                                  |                    |                                    |
| Section Des                      |              |                        | Size (in)          |                              |             | Act Top, MD (ftKB)        |                                  | Act Btm, MD (ftKB) |                                    |
| SURFACE                          |              |                        | 12 1/4             |                              |             | 10                        |                                  | 610                |                                    |
| PRODUCTION                       |              |                        | 7 7/8              |                              |             | 610                       |                                  | 7,222              |                                    |
| Casing Strings                   |              |                        |                    |                              |             |                           |                                  |                    |                                    |
| Csg Des                          |              |                        | Run Date           |                              | OD (in)     | Wt/Len (lb/ft)            | Grade                            | Top, MD (ftKB)     | MD (ftKB)                          |
| Surface                          |              |                        | 5/23/1993          |                              | 8 5/8       | 24.00                     |                                  | 10.0               | 605.0                              |
| Production                       |              |                        | 5/26/1993          |                              | 4 1/2       | 11.60                     | I-70                             | 10.0               | 7,212.0                            |
| Cement                           |              |                        |                    |                              |             |                           |                                  |                    |                                    |
| Des                              |              |                        |                    |                              | Start Date  |                           | Top (ftKB)                       |                    | Btm (ftKB)                         |
| Surface Casing Cement            |              |                        |                    |                              | 5/23/1993   |                           | 10.0                             |                    | 605.0                              |
| Production Casing Cement         |              |                        |                    |                              | 5/27/1993   |                           | 5,877.0                          |                    | 7,212.0                            |
| Remedial Cement Squeeze          |              |                        |                    |                              | 1/10/1994   |                           | 3,650.0                          |                    | 5,050.0                            |
| Balance Plug                     |              |                        |                    |                              | 4/28/2021   |                           | 4,124.0                          |                    | 4,150.0                            |
| Balance Plug                     |              |                        |                    |                              | 4/28/2021   |                           | 6,727.0                          |                    | 6,753.0                            |
| Balance Plug                     |              |                        |                    |                              | 4/29/2021   |                           | 2,000.0                          |                    | 2,400.0                            |
| Balance Plug                     |              |                        |                    |                              | 4/29/2021   |                           | 2,402.0                          |                    | 2,500.0                            |
| Balance Plug                     |              |                        |                    |                              | 4/29/2021   |                           | 2,000.0                          |                    | 2,500.0                            |
| Balance Plug                     |              |                        |                    |                              | 4/29/2021   |                           | 18.0                             |                    | 805.0                              |
| Balance Plug                     |              |                        |                    |                              | 4/29/2021   |                           | 18.0                             |                    | 805.0                              |
| Zone Statuses                    |              |                        |                    |                              |             |                           |                                  |                    |                                    |
| Zone Name                        | Status Date  | Status                 | Fluid Type         | Job                          |             |                           |                                  | Prod Method        |                                    |
| SUSSEX                           | 8/15/1994    | PR                     |                    | RECOMPLETION, 8/1/1994 00:00 |             |                           |                                  |                    |                                    |
| NIOBRARA                         | 8/1/1994     | SI                     |                    | RECOMPLETION, 8/1/1994 00:00 |             |                           |                                  |                    |                                    |
| NIOBRARA                         | 8/15/1994    | PR                     |                    | RECOMPLETION, 8/1/1994 00:00 |             |                           |                                  |                    |                                    |
| CODELL                           | 8/15/1994    | PR                     |                    | RECOMPLETION, 8/1/1994 00:00 |             |                           |                                  |                    |                                    |
| CODELL                           | 3/1/2002     | PR                     |                    | RE-FRAC, 2/21/2002 00:00     |             |                           |                                  |                    |                                    |
| Perforation Data                 |              |                        |                    |                              |             |                           |                                  |                    |                                    |
| Linked Zone                      |              | Bnch/Stg               | Entered Shot Total | Top (ftKB)                   |             | Btm (ftKB)                |                                  | Date               |                                    |
| SUSSEX, ORIGINAL HOLE            |              |                        | 12                 | 805.00                       |             | 805.00                    |                                  | 4/29/2021          |                                    |
|                                  |              |                        |                    | 2,000.00                     |             | 2,000.00                  |                                  | 4/28/2021          |                                    |
|                                  |              |                        |                    | 2,500.00                     |             | 2,500.00                  |                                  | 4/28/2021          |                                    |
|                                  |              |                        |                    | 4,487.00                     |             | 4,492.00                  |                                  | 8/2/1994           |                                    |
|                                  |              |                        | 2                  | 5,050.00                     |             | 5,050.00                  |                                  | 1/10/1994          |                                    |
| NIOBRARA, ORIGINAL HOLE          |              | A                      | 7                  | 6,803.00                     |             | 6,815.00                  |                                  | 6/23/1993          |                                    |
| NIOBRARA, ORIGINAL HOLE          |              | B                      | 9                  | 6,860.00                     |             | 6,868.00                  |                                  | 6/23/1993          |                                    |
| NIOBRARA, ORIGINAL HOLE          |              | C                      | 2                  | 6,939.00                     |             | 6,940.00                  |                                  | 6/23/1993          |                                    |
| CODELL, ORIGINAL HOLE            |              |                        | 23                 | 7,073.00                     |             | 7,086.00                  |                                  | 6/2/1993           |                                    |
| CODELL, ORIGINAL HOLE            |              |                        | 20                 | 7,073.00                     |             | 7,083.00                  |                                  | 2/21/2002          |                                    |
| Stimulation Intervals            |              |                        |                    |                              |             |                           |                                  |                    |                                    |
| Zone                             |              |                        |                    | Start Date                   |             | Top (ftKB)                |                                  | Btm (ftKB)         |                                    |
| SUSSEX, ORIGINAL HOLE            |              |                        |                    | 8/5/1994                     |             | 4,487.0                   |                                  | 4,492.0            |                                    |
| NIOBRARA, ORIGINAL HOLE          |              |                        |                    | 6/24/1993                    |             | 6,803.0                   |                                  | 6,940.0            |                                    |
| CODELL, ORIGINAL HOLE            |              |                        |                    | 6/21/1993                    |             | 7,073.0                   |                                  | 7,086.0            |                                    |
| CODELL, ORIGINAL HOLE            |              |                        |                    | 2/25/2002                    |             | 7,073.0                   |                                  | 7,083.0            |                                    |
| Other In Hole                    |              |                        |                    |                              |             |                           |                                  |                    |                                    |
| Run Date                         |              | Des                    |                    |                              | Make        |                           | OD (in)                          | Top (ftKB)         | Btm (ftKB)                         |
| 4/28/2021                        |              | Cast Iron Bridge Plug  |                    |                              |             |                           | 4                                | 6,753.0            | 6,755.0                            |
| 4/28/2021                        |              | Cast Iron Bridge Plug  |                    |                              |             |                           | 4                                | 4,150.0            | 4,152.0                            |
| 4/29/2021                        |              | Cement Retainer        |                    |                              |             |                           | 4                                | 2,400.0            | 2,402.0                            |
| Logs                             |              |                        |                    |                              |             |                           |                                  |                    |                                    |
| Date                             |              | Type                   |                    |                              |             | Top, MD (ftKB)            |                                  | Btm, MD (ftKB)     |                                    |
| 5/27/1993                        |              | COMPENSATED DENSITY    |                    |                              |             | 4,350.0                   |                                  | 7,220.0            |                                    |
| 5/27/1993                        |              | INDUCTION              |                    |                              |             | 606.0                     |                                  | 7,220.0            |                                    |
| 6/1/1993                         |              | CBL/CCL/GR             |                    |                              |             | 5,800.0                   |                                  | 7,161.0            |                                    |



P&A Wellbore For State

Well Name: HSR-SAFRAN 5-7

VERTICAL, ORIGINAL HOLE, 7/10/2021 8:17:44 AM

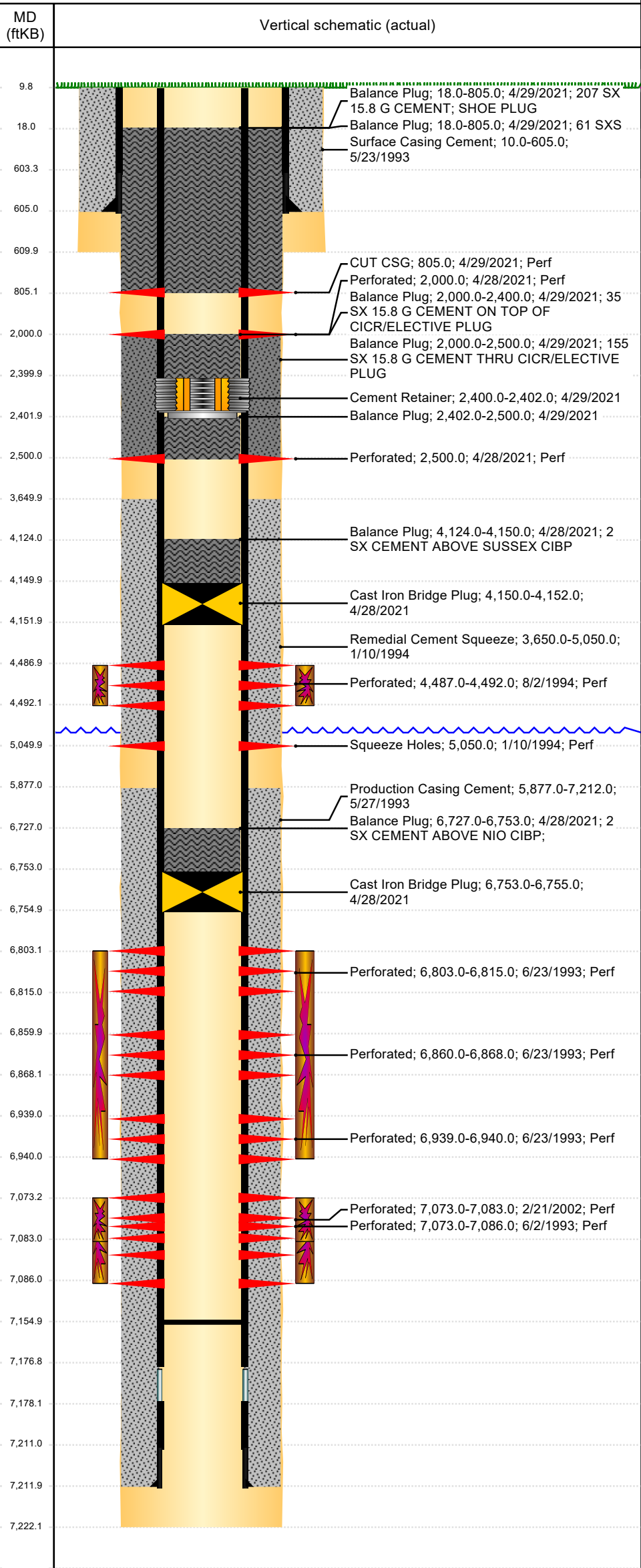

| Logs                   |            |                    |                |
|------------------------|------------|--------------------|----------------|
| Date                   | Type       | Top, MD (ftKB)     | Btm, MD (ftKB) |
| 1/13/1994              | CBL/CCL/GR | 3,550.0            | 4,706.0        |
| 3/24/2017              | GYRO       | 0.0                | 7,000.0        |
| Plug Back Total Depths |            |                    |                |
| Date                   | Type       | Com                | Depth (ftKB)   |
| 8/8/1994               | FILL       | CLEAN OUT          | 7,171.0        |
| 11/2/2009              | FILL       | BAIL SAND TO 7155' | 7,155.0        |