



Lat40°, Inc. 6250 W. 10th Street, Unit 2, Greeley, CO 970-515-5294

PROPOSED SCALED FACILITY DRAWING

LAWRENCE 7N66W33 1-8 PAD
(2-MILE LATERALS EAST INTO 34-7N-66W)

SECTION: 33
TOWNSHIP: 7N
RANGE: 66W
6TH. P.M.
WELD COUNTY, CO

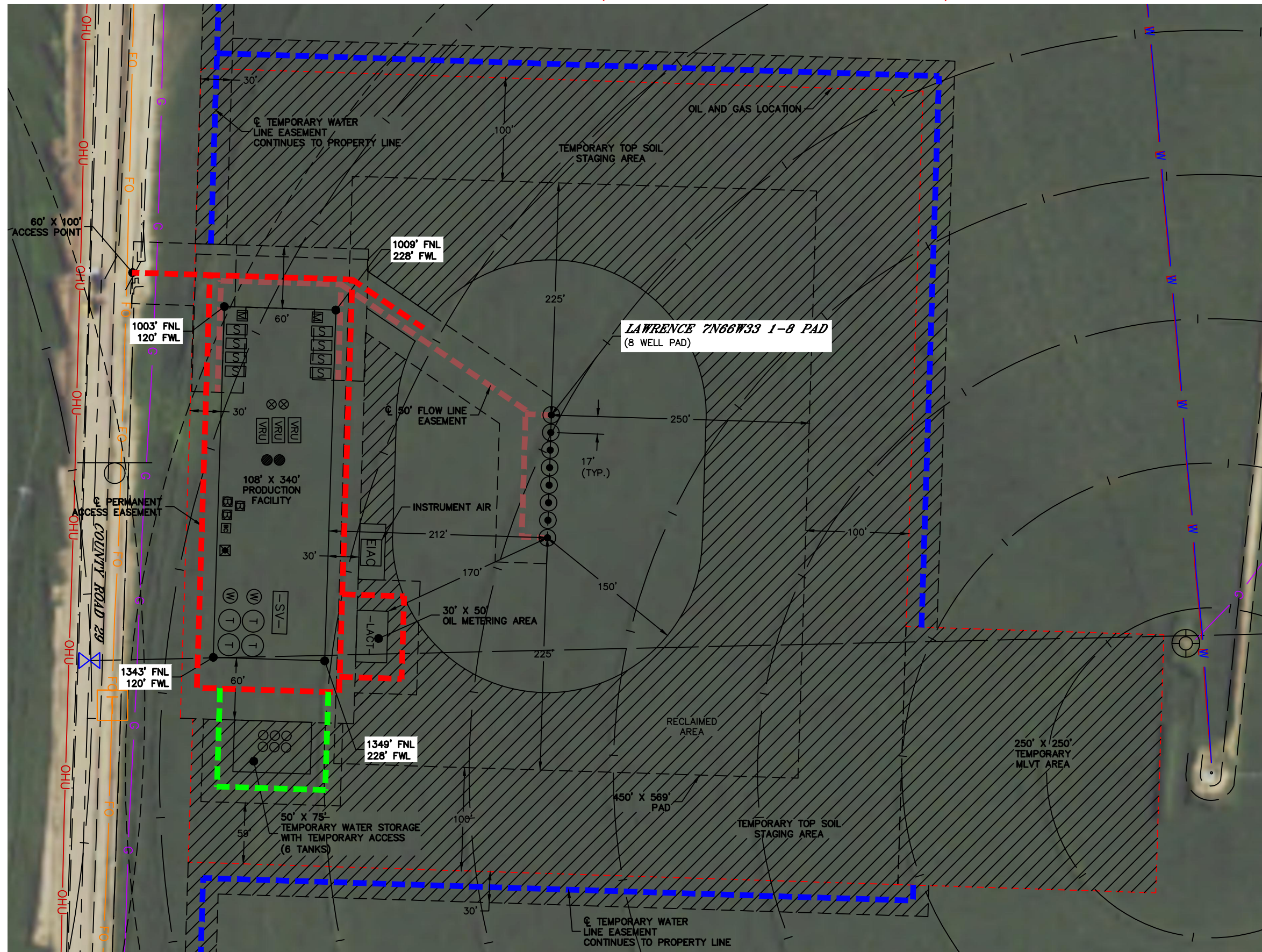

LEGEND

- PROPOSED WELL HEAD
- T TANK BATTERY
- W WATER TANK
- W WATER VAULT
- S SEPARATOR
- C COMPRESSOR
- ⊗ TWO PHASE UPRIGHT SEPARATOR
- A AIR TANK
- OXYGEN DESTROYING SYSTEM (ODS)
- PRODUCED WATER TEMPORARY TANK
- BC ECD
- M METER
- AT AUTOMATION TOWER
- BC BLOWCASE
- VRU VAPOR RECOVERY UNIT
- G TEMPORARY GENERATOR
- EIAC ELECTRIC INSTRUMENT AIR COMPRESSOR
- SV- SURGE VESSEL
- LACT- OIL METERING
- GLC- GAS LIFT COMPRESSOR

**TOTAL DISTURBED AREA
OF LOCATION: ±20.3 ACRES**

**TOTAL SIZE OF LOCATION
AFTER RECLAMATION: ±4.7 ACRES**

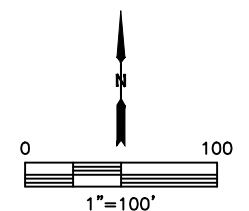

DATE: 7/8/2021
PROJECT#: 2018155-02