

# Inspection Photos

API: 055-06195

Operator: EVERGREEN NATURAL RESOURCES

Inspection Date: 7/2/2021



**COLORADO**

**Oil & Gas Conservation  
Commission**

Department of Natural Resources

API: 055-06195 | Date: 7/2/2021

## Inspection Photos



**Photo 1.** Facing southwest along the former access road. The road was not recontoured and reclaimed.



**COLORADO**  
Oil & Gas Conservation  
Commission

Department of Natural Resources

API: 055-06195 | Date: 7/2/2021

## Inspection Photos



**Photo 2.** There is gravel and culverts that remain along the road . Arrow points to the culvert that remains.



**COLORADO**  
Oil & Gas Conservation  
Commission

Department of Natural Resources

API: 055-06195 | Date: 7/2/2021



## Inspection Photos



**Photo 3.** Facing south toward the location. The desirable vegetation has not re-established at the location and there are noxious weeds throughout the disturbed location.



**COLORADO**  
Oil & Gas Conservation  
Commission

Department of Natural Resources

API: 055-06195 | Date: 7/2/2021



## Inspection Photos



**Photo 4.** Facing east toward the location. The desirable vegetation has not re-established at the location and there are noxious weeds throughout the disturbed location.



**COLORADO**  
Oil & Gas Conservation  
Commission

Department of Natural Resources

API: 055-06195 | Date: 7/2/2021



## Inspection Photos



**Photo 5.** View of ground cover shows noxious weeds Redstem filaree and Field bindweed.



**COLORADO**  
Oil & Gas Conservation  
Commission

Department of Natural Resources

API: 055-06195 | Date: 7/2/2021



## Inspection Photos

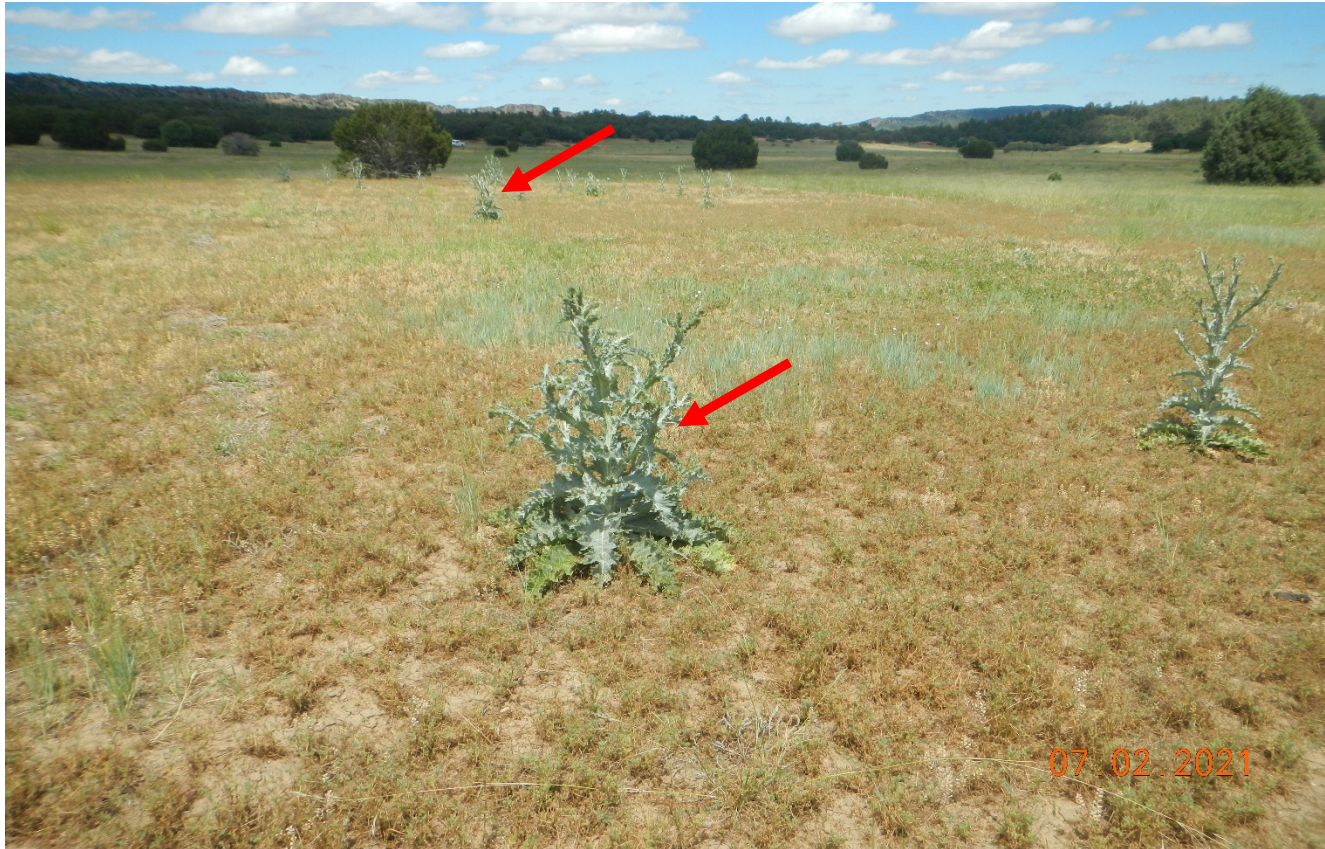

**Photo 6.** Facing east at the south side of the location. There is scotch thistle which is a List B noxious weed growing along this area shown at red arrow



**COLORADO**  
Oil & Gas Conservation  
Commission

Department of Natural Resources

API: 055-06195 | Date: 7/2/2021



## Inspection Photos



**Photo 7.** Facing south at the southern side of the location. Red outline shows the edge of disturbance with a change in vegetation off the location.



**COLORADO**  
Oil & Gas Conservation  
Commission

Department of Natural Resources

API: 055-06195 | Date: 7/2/2021



## Inspection Photos



**Photo 8.** Facing southwest at the surrounding undisturbed vegetation which consists of Western wheat, Needle and thread grass, Sand drop seed, among other native species.



**COLORADO**  
Oil & Gas Conservation  
Commission

Department of Natural Resources

API: 055-06195 | Date: 7/2/2021