

LOCATION DRAWING
SBJ 22-13HZ
HORIZONTAL MULTI-WELL PAD
S1/2 NW1/4 & N1/2 SW1/4 SECTION 13, TOWNSHIP 4 NORTH, RANGE 68 WEST, 6TH P.M.

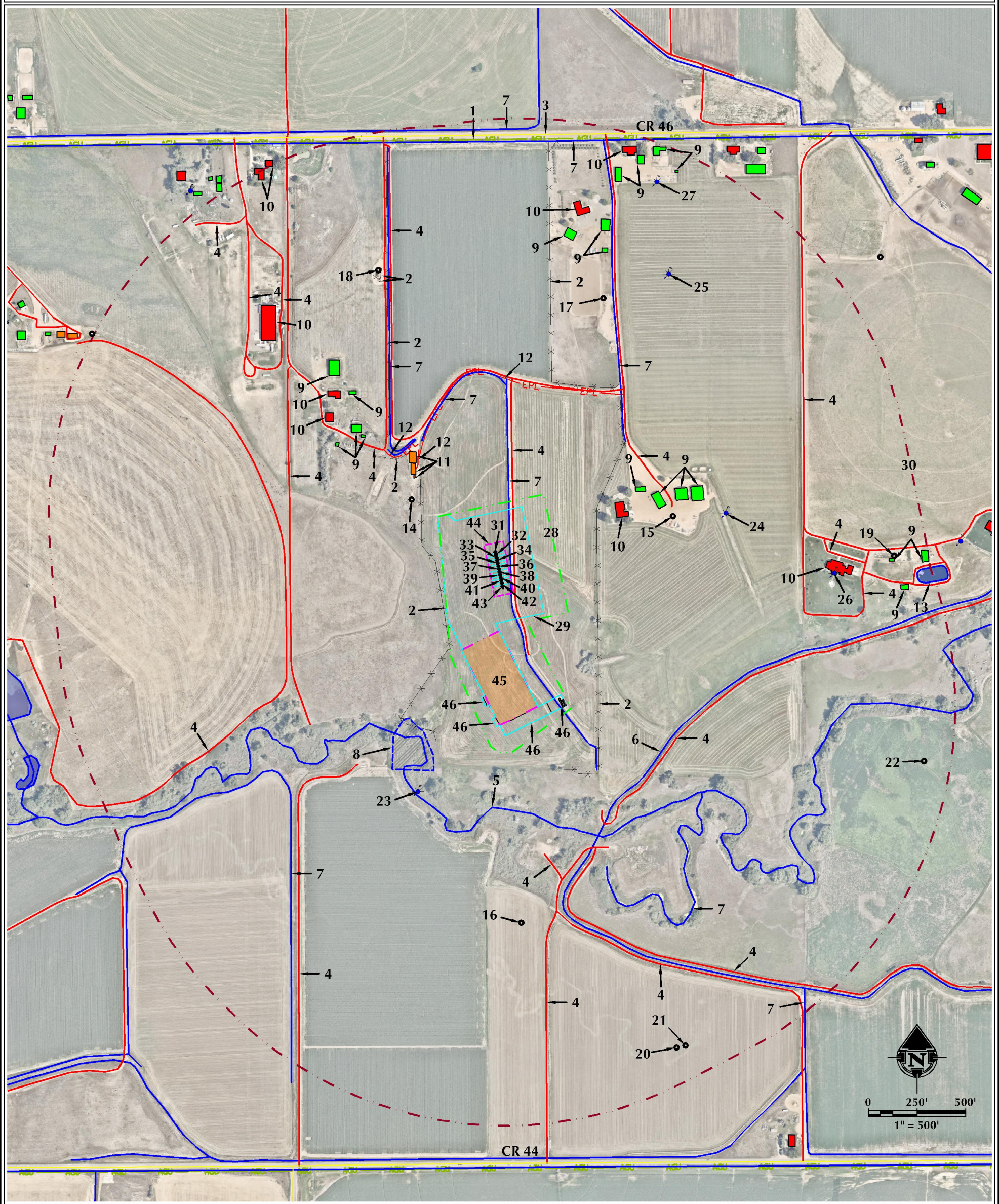

1. ABOVE GROUND UTILITY LINE IS ±1891' N.

2. EXISTING FENCES ARE ±11' W, ±165' E, ±358' NW, ±439' NW, ±660' N, ±1244' N AND ±1261' N.

3. COUNTY ROAD 46 IS ±1902' N.

4. EXISTING PRIVATE ROADS ARE ±0', ±433' N, ±445' NW, ±561' SE, ±638' NE, ±639' S, ±707' SE, ±721' SE, ±722' SW, ±762' W, ±803' W, ±933' S, ±1129' NW, ±1195' NW, ±1313' E, ±1398' E, ±1487' E AND ±1825' NW.

5. LITTLE THOMPSON RIVER IS ±368' SW.

6. HILLSBORO DITCH IS ±539' SE.

7. EXISTING DITCHES ARE ±0', ±379' NW, ±401' N, ±631' NE, ±827' SE, ±1091' SW, ±1880' N, ±1902' SE AND ±1944' N.

8. EXISTING DELINEATED WETLAND IS ±345' SW.

9. EXISTING BUILDINGS ARE ±553' NW, ±587' NW, ±591' E, ±626' NW, ±663' E, ±758' NW, ±783' E, ±863' E, ±885' NW, ±1373' N, ±1393' N, ±1476' N, ±1742' N, ±1795' E, ±1821' E, ±1862' N, ±1892' NE, ±1931' N AND ±1962' E.

10. EXISTING BUILDING UNITS ARE ±467' E, ±727' NW, ±787' NW, ±1231' NW, ±1467' E, ±1523' N, ±1891' N, ±1949' NW AND ±1991' NW.

11. EXISTING FACILITIES ARE ±228' NW, ±244' NW AND ±297' N.

12. EXISTING PIPELINES ARE ±268' NW, ±269' NW AND ±307' N.

13. EXISTING POND IS ±1920' E.

14. *EXISTING WELL: DUNKLEE 3 (PA) IS ±160' NW.

15. *EXISTING WELL: DUNKLEE 1 (PA) IS ±751' E.

16. *EXISTING WELL: FRANCES M RUTT GAS UNIT 1 (PA) IS ±960' S.

17. *EXISTING WELL: DUNKLEE 2 IS ±1151' N.

18. *EXISTING WELL: MICHAEL 4-13 IS ±1303' N.

19. *EXISTING WELL: HSR-CLARK 7-13 (PA) IS ±1824' E.

20. *EXISTING WELL: RUTT S-2 (PA) IS ±1824' SE.

21. *EXISTING WELL: RUTT 3 (PA) IS ±1836' SE.

22. *EXISTING WELL: RIX 1 (PA) IS ±1861' E.

23. *EXISTING WATER WELL (PERMIT #33855-MH) IS ±521' SW.

24. *EXISTING WATER WELL (PERMIT #213560) IS ±1022' E.

25. *EXISTING WATER WELL (PERMIT #40761-MH) IS ±1416' NE.

26. *EXISTING WATER WELL (PERMIT #91-GX) IS ±1508' E.

27. *EXISTING WATER WELL (PERMIT #245911) IS ±1811' NE.

28. OPERATIONAL DISTURBANCE AREA

29. WORKING PAD SURFACE

30. 2000' WORKING PAD SURFACE BUFFER

31. PROPOSED WELL: SBJ 13-1HZ

32. PROPOSED WELL: SBJ 13-2HZ

33. PROPOSED WELL: SBJ 13-3HZ

34. PROPOSED WELL: SBJ 13-4HZ

35. PROPOSED WELL: SBJ 13-5HZ

36. PROPOSED WELL: SBJ 13-6HZ

37. PROPOSED WELL: SBJ 13-7HZ

38. PROPOSED WELL: SBJ 13-8HZ

39. PROPOSED WELL: SBJ 13-9HZ

40. PROPOSED WELL: SBJ 13-10HZ

41. PROPOSED WELL: SBJ 13-11HZ

42. PROPOSED WELL: SBJ 13-12HZ

43. PROPOSED WELL: SBJ 13-13HZ

44. PUMP JACK OPERATIONS AREA

45. PROPOSED SBJ 22-13HZ FACILITY

46. TEMPORARY EQUIPMENT AREA

*SURFACE FEATURE NOT FIELD VERIFIED
- LEGEND

● EXISTING WELL

● PROPOSED WELL

● WATER WELL

— PUBLIC ROAD

— PRIVATE ROAD

— EXISTING FENCE

— WORKING PAD SURFACE

— 2000' WORKING PAD SURFACE BUFFER

— DISTURBANCE AREA

— PUMP JACK AREA

— FACILITY PAD

— TEMPORARY EQUIPMENT AREA

— AGU ABOVE GROUND UTILITY LINE

— EXISTING FACILITY

— EXISTING BUILDINGS

— RESIDENCE/BUILDING UNIT

— DITCH/CANAL/DRAINAGE

— POND

— WETLAND

— EPL EXISTING PIPELINE

ALL MEASUREMENTS ARE MADE FROM NEAREST EDGE OF WORKING PAD SURFACE

SURFACE USE: IRRIGATED CROPLAND

NEAREST BUILDING UNIT: ±467' E

PREPARED FOR:
Kerr-McGee Oil & Gas Onshore L.P.

609 CONSULTING, LLC

LOVELAND OFFICE
6706 North Franklin Avenue
Loveland, Colorado 80538
Phone: 970-776-1331

SHERIDAN OFFICE
1095 Saberton Avenue
Sheridan, Wyoming 82801
Phone: 307-674-6069

DATE SURVEYED: 2/25/2020

DATE: 12/20/19

DRAFTER: GLK

REVISED: 6/10/21

DATA SOURCES & NOTES:

- AERIAL COURTESY OF NEARMAP US, INC.

- WATER WELLS COURTESY OF COLORADO DIVISION OF WATER RESOURCES

K:\AUG2020\2019\2019_45_SBJ_3_S4_T4L_R68W_SEC_13\DWG\SBJ_3_S4_T4L_R68W_SEC_13.DWG, 6/11/2021 7:10:42 AM, shaven