

Inspection Photos

API: 055-06283

Operator: EDWARDS ENERGY CORPORATION

Inspection Date: 5/20/2021



COLORADO

**Oil & Gas Conservation
Commission**

Department of Natural Resources

API: 055-06283 | Date: 5/20/2021

Inspection Photos



Photo 1. Facing south along the former access road which appears to be mostly pre-existing. There is erosion occurring along areas of the road which need to be stabilized.



COLORADO
Oil & Gas Conservation
Commission

Department of Natural Resources

API: 055-06283 | Date: 5/20/2021

Inspection Photos



Photo 2. The culvert installed along the access road is not maintained and stormwater is bypassing the culvert. Lat/Long:37.50521,-105.07444.



COLORADO
Oil & Gas Conservation
Commission

Department of Natural Resources

API: 055-06283 | Date: 5/20/2021

Inspection Photos



Photo 3. Facing northeast toward the location which was never recontoured and reclaimed per 1004 Rules.



COLORADO
Oil & Gas Conservation
Commission

Department of Natural Resources

API: 055-06283 | Date: 5/20/2021

Inspection Photos



Photo 4. There are four guy line anchors that remain which should have been removed within 3 months of abandoning the well.



COLORADO
Oil & Gas Conservation
Commission

Department of Natural Resources

API: 055-06283 | Date: 5/20/2021

Inspection Photos

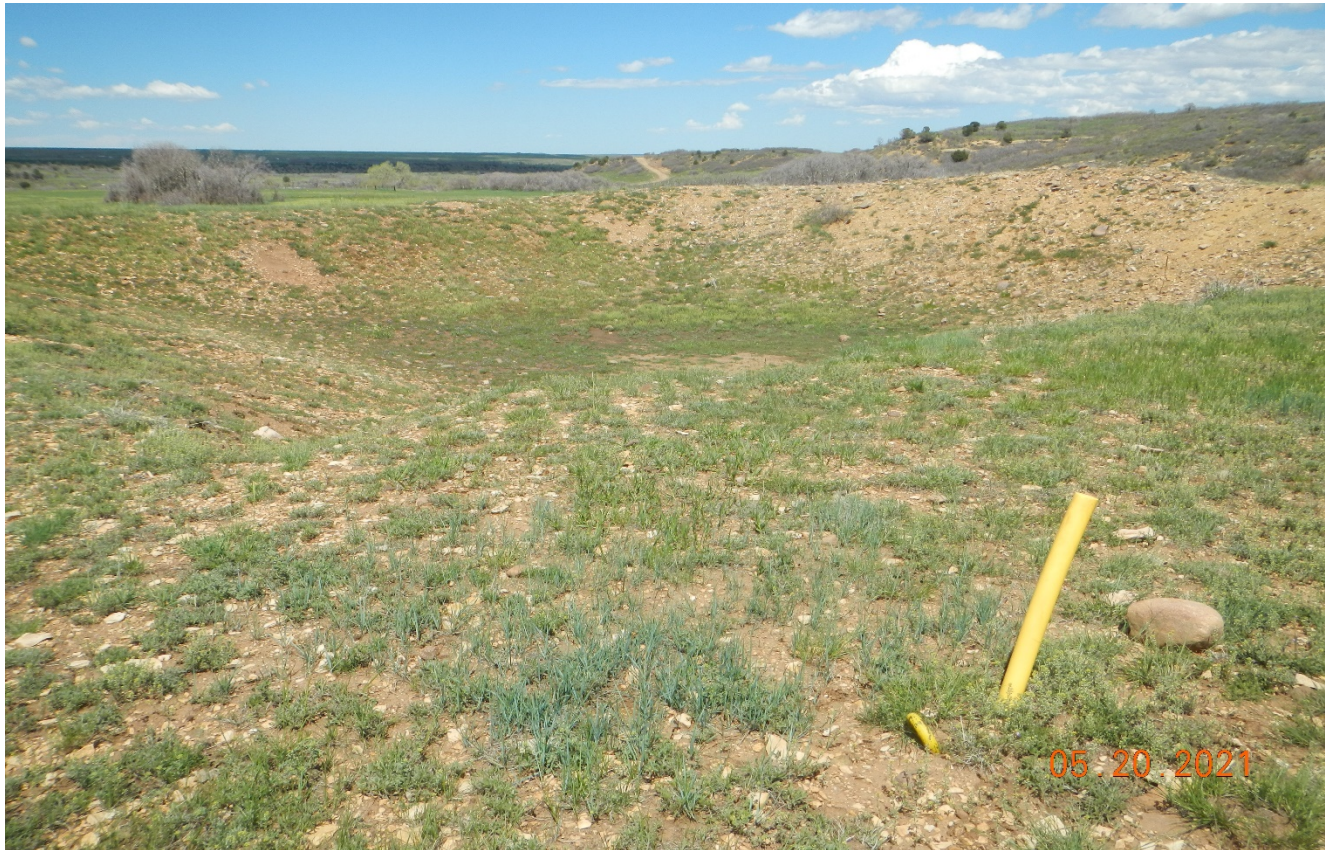

Photo 5. Facing northeast toward the pit which was never backfilled and reclaimed.



COLORADO
Oil & Gas Conservation
Commission

Department of Natural Resources

API: 055-06283 | Date: 5/20/2021

Inspection Photos



Photo 6. Facing southwest toward the pit which is approximately 100'x100' in size.



COLORADO
Oil & Gas Conservation
Commission

Department of Natural Resources

API: 055-06283 | Date: 5/20/2021

Inspection Photos



Photo 7. Facing southeast along the fill slope of the location which was never recontoured back to the original contours of the terrain.



COLORADO
Oil & Gas Conservation
Commission

Department of Natural Resources

API: 055-06283 | Date: 5/20/2021

Inspection Photos



Photo 8. Facing northeast toward the surrounding undisturbed pasture which consists of perennial native vegetation.



COLORADO
Oil & Gas Conservation
Commission

Department of Natural Resources

API: 055-06283 | Date: 5/20/2021