

Well Nelson 35-5HZ
Field Wattenberg
Engineer Tyler Devillier
Country United States

Client Oxy
SIR No. EAJ7-01820
Job Type
Job Date 03-18-2021

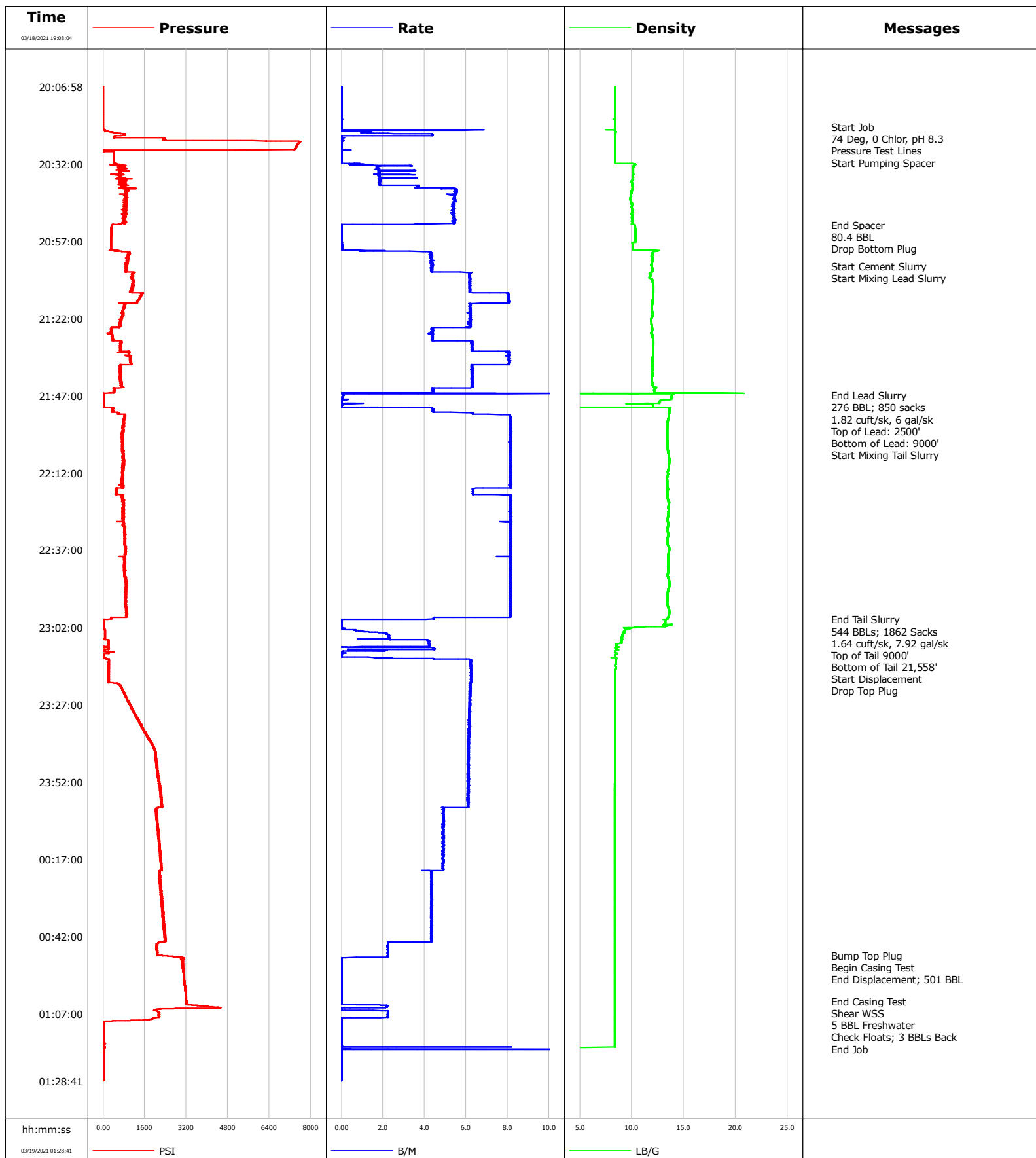

				Customer		Job Number	
				Oxy		EAJ7-01820	
Well		Location (legal)		Schlumberger Location		Job Start	
Nelson 35-5HZ 5HZ		PD 461		Cheyenne		Mar/18/2021	
Field		Formation Name/Type		Deviation	Bit Size	Well MD	Well TVD
Wattenberg				deg	in	21546.0 ft	7594.9 ft
County		State/Province		BHP	BHST	BHCT	Pore Press. Gradient
Weld		Colorado		psi	230 degF	230 degF	lb/gal
Well Master		API/UWI					
0066127392		05-123-51249-00-00					
Rig Name	Drilled For	Service Via	Casing/Liner				
PD 461			Depth, ft	Size, in	Weight, lb/ft	Grade	Thread
Offshore Zone	Well Class	Well Type	1910.0	9.6	36.0	J-55	BTC
			21546.0	5.5	17.0	P-110	BTC
Drilling Fluid Type		Max. Density	Plastic Viscosity	Tubing/Drill Pipe			
		lb/gal	cP	T/D	Depth, ft	Size, in	Weight, lb/ft
Service Line		Job Type					
Cementing							
Max. Allowed Tub. Press	Max. Allowed Ann. Press	WH Connection	Perforations/Open Hole				
psi	psi	Double Cement Head	Top, ft	Bottom, ft	shot/ft	No. of Shots	Total Interval
Service Instructions Fill Lines; PT 1000-6500psi 80 BBL Spacer; Drop Bottom Plug 276 BBL Lead (850 sacks, 1.82 cuft/sk, Top of Lead 2500', Bottom of Lead 9000') 544BBL Tail (1862 sacks, 1.64 cuft/sk, 7.92 gal/sk, Top of Tail 9000', Bottom of Tail 21,558') Drop Top Plug Displace 501 BBL Bump Top Plug Casing Test 15 mins@3000psi Shear WSS			ft	ft			ft
			ft	ft			Diameter
			ft	ft			in
Treat Down		Displacement		Packer Type		Packer Depth	
		bbl				ft	
Tubing Vol.		Casing Vol.		Annular Vol.		Openhole Vol.	
bbl		bbl		bbl		bbl	
Casing/Tubing Secured		1 Hole Vol. Circulated prior to Cement		Casing Tools		Squeeze Job	
<input type="checkbox"/>		<input type="checkbox"/>					
Lift Pressure		psi		Shoe Type		Squeeze Type	
				Float			
Pipe Rotated		Pipe Reciprocated		Shoe Depth		Tool Type	
<input type="checkbox"/>		<input type="checkbox"/>		21546.0 ft			
No. Centralizers		Top Plugs	Bottom Plugs	Stage Tool Type		Tool Depth	
		1	1			ft	
Cement Head Type		Double		Stage Tool Depth		Tail Pipe Size	
				ft		in	
Job Scheduled For		Arrived on Location	Leave Location	Collar Type		Tail Pipe Depth	
Mar/18/2021		Mar/18/2021	Mar/18/2021	Float		ft	
				Collar Depth		Sqz. Total Vol.	
				21421.0 ft		bbl	
Date	Time 24-hr clock	Treating Pressure PSI	Flow Rate B/M	Density LB/G	Volume BBL	Message	
03/18/2021	19:08:04	-1	0.0	8.39	0.0	Started Acquisition	
03/18/2021	19:08:34	-0	0.0	8.39	0.0		
03/18/2021	19:09:04	0	0.0	8.39	0.0		
03/18/2021	19:09:34	-0	0.0	8.39	0.1		
03/18/2021	19:10:04	-0	0.0	8.39	0.1		
03/18/2021	19:10:34	-0	0.0	8.39	0.1		
03/18/2021	19:11:04	0	0.0	8.39	0.1		
03/18/2021	19:11:34	-0	0.0	8.39	0.1		
03/18/2021	19:12:04	-1	0.0	8.39	0.2		
03/18/2021	19:12:34	-0	0.0	8.39	0.2		
03/18/2021	19:13:04	-1	0.0	8.39	0.2		
03/18/2021	19:13:34	-1	0.0	8.39	0.2		
03/18/2021	19:14:04	-0	0.0	8.39	0.2		
03/18/2021	19:14:34	-1	0.0	8.39	0.2		
03/18/2021	19:15:04	-1	0.0	8.39	0.3		
03/18/2021	19:15:34	-1	0.0	8.39	0.3		
03/18/2021	19:16:04	-1	0.0	8.39	0.3		
03/18/2021	19:16:34	-1	0.0	8.39	0.3		
03/18/2021	19:17:04	-1	0.0	8.39	0.3		
03/18/2021	19:17:34	-1	0.0	8.39	0.3		
03/18/2021	19:18:04	-1	0.0	8.39	0.3		

Well Nelson 35-5HZ 5HZ			Field Wattenberg		Job Start Mar/18/2021	Customer Oxy	Job Number EAJ7-01820
Date	Time 24-hr clock	Treating Pressure PSI	Flow Rate B/M	Density LB/G	Volume BBL	Message	
03/18/2021	19:19:04	-1	0.0	8.39	0.4		
03/18/2021	19:19:34	-1	0.0	8.39	0.4		
03/18/2021	19:20:04	-1	0.0	8.39	0.4		
03/18/2021	19:20:34	-1	0.0	8.39	0.4		
03/18/2021	19:21:04	-1	0.0	8.39	0.4		
03/18/2021	19:21:34	-1	0.0	8.39	0.4		
03/18/2021	19:22:04	-1	0.0	8.39	0.4		
03/18/2021	19:22:34	-1	0.0	8.39	0.4		
03/18/2021	19:23:04	-1	0.0	8.39	0.4		
03/18/2021	19:23:34	-1	0.0	8.39	0.5		
03/18/2021	19:24:04	-1	0.0	8.39	0.5		
03/18/2021	19:24:34	-1	0.0	8.38	0.5		
03/18/2021	19:25:04	-1	0.0	8.39	0.5		
03/18/2021	19:25:34	-1	0.0	8.39	0.5		
03/18/2021	19:26:04	-1	0.0	8.39	0.5		
03/18/2021	19:26:34	-2	0.0	8.39	0.5		
03/18/2021	19:27:04	-1	0.0	8.39	0.5		
03/18/2021	19:27:34	-2	0.0	8.39	0.5		
03/18/2021	19:28:04	-2	0.0	8.39	0.5		
03/18/2021	19:28:34	-1	0.0	8.39	0.5		
03/18/2021	19:29:04	-2	0.0	8.39	0.5		
03/18/2021	19:29:34	-2	0.0	8.39	0.5		
03/18/2021	19:30:04	-1	0.0	8.39	0.5		
03/18/2021	19:30:34	-2	0.0	8.39	0.5		
03/18/2021	19:31:04	-2	0.0	8.39	0.5		
03/18/2021	19:31:34	-2	0.0	8.39	0.5		
03/18/2021	19:32:04	-1	0.0	8.39	0.5		
03/18/2021	19:32:34	-2	0.0	8.39	0.5		
03/18/2021	19:33:04	-2	0.0	8.39	0.5		
03/18/2021	19:33:34	-2	0.0	8.39	0.5		
03/18/2021	19:34:04	-2	0.0	8.39	0.6		
03/18/2021	19:34:34	-2	0.0	8.39	0.6		
03/18/2021	19:35:34	-3	0.0	8.39	0.6		
03/18/2021	19:36:04	-2	0.0	8.39	0.6		
03/18/2021	19:36:34	-2	0.0	8.39	0.6		
03/18/2021	19:37:04	-2	0.0	8.39	0.6		
03/18/2021	19:37:34	-2	0.0	8.39	0.6		
03/18/2021	19:38:04	-3	0.0	8.39	0.6		
03/18/2021	19:38:34	-2	0.0	8.39	0.6		
03/18/2021	19:39:04	-3	0.0	8.39	0.6		
03/18/2021	19:39:34	-2	0.0	8.39	0.6		
03/18/2021	19:40:04	-3	0.0	8.39	0.6		
03/18/2021	19:40:34	-3	0.0	8.39	0.6		
03/18/2021	19:41:04	-3	0.0	8.39	0.6		
03/18/2021	19:41:34	-3	0.0	8.39	0.6		
03/18/2021	19:42:04	-3	0.0	8.39	0.6		
03/18/2021	19:42:34	-3	0.0	8.39	0.6		
03/18/2021	19:43:04	-3	0.0	8.39	0.6		
03/18/2021	19:43:34	-3	0.0	8.39	0.6		
03/18/2021	19:44:04	-3	0.0	8.39	0.6		
03/18/2021	19:44:34	-3	0.0	8.39	0.6		
03/18/2021	19:45:04	-3	0.0	8.39	0.6		
03/18/2021	19:45:34	-3	0.0	8.39	0.6		
03/18/2021	19:46:04	-3	0.0	8.39	0.6		

Well			Field	Job Start		Customer	Job Number
Nelson 35-5HZ 5HZ			Wattenberg	Mar/18/2021		Oxy	EAJ7-01820
Date	Time 24-hr clock	Treating Pressure PSI	Flow Rate B/M	Density LB/G	Volume BBL	Message	
03/18/2021	19:47:04	-3	0.0	8.39	0.6		
03/18/2021	19:47:34	-3	0.0	8.39	0.6		
03/18/2021	19:48:04	-3	0.0	8.39	0.6		
03/18/2021	19:48:34	-3	0.0	8.39	0.6		
03/18/2021	19:49:04	-3	0.0	8.39	0.6		
03/18/2021	19:49:34	-3	0.0	8.39	0.6		
03/18/2021	19:50:04	-3	0.0	8.39	0.6		
03/18/2021	19:50:34	-3	0.0	8.39	0.6		
03/18/2021	19:51:04	-3	0.0	8.39	0.6		
03/18/2021	19:51:34	-3	0.0	8.39	0.6		
03/18/2021	19:52:04	-4	0.0	8.39	0.6		
03/18/2021	19:52:34	-4	0.0	8.39	0.6		
03/18/2021	19:53:04	-4	0.0	8.39	0.6		
03/18/2021	19:53:34	-4	0.0	8.39	0.6		
03/18/2021	19:54:04	-3	0.0	8.39	0.6		
03/18/2021	19:54:34	-4	0.0	8.39	0.6		
03/18/2021	19:55:04	-3	0.0	8.39	0.6		
03/18/2021	19:55:34	-4	0.0	8.39	0.6		
03/18/2021	19:56:04	-4	0.0	8.39	0.6		
03/18/2021	19:56:34	-4	0.0	8.39	0.6		
03/18/2021	19:57:04	-3	0.0	8.39	0.6		
03/18/2021	19:57:34	-4	0.0	8.39	0.6		
03/18/2021	19:58:04	-3	0.0	8.39	0.6		
03/18/2021	19:58:34	-3	0.0	8.39	0.6		
03/18/2021	19:59:04	-4	0.0	8.39	0.6		
03/18/2021	19:59:34	-4	0.0	8.39	0.6		
03/18/2021	20:00:04	-4	0.0	8.39	0.6		
03/18/2021	20:00:34	-4	0.0	8.39	0.6		
03/18/2021	20:01:04	-4	0.0	8.39	0.6		
03/18/2021	20:01:34	-4	0.0	8.40	0.6		
03/18/2021	20:02:04	-4	0.0	8.39	0.6		
03/18/2021	20:02:34	-4	0.0	8.39	0.6		
03/18/2021	20:03:04	-4	0.0	8.39	0.6		
03/18/2021	20:03:34	-4	0.0	8.39	0.6		
03/18/2021	20:04:04	-4	0.0	8.39	0.6		
03/18/2021	20:04:34	-4	0.0	8.40	0.6		
03/18/2021	20:05:04	-4	0.0	8.39	0.6		
03/18/2021	20:05:34	-4	0.0	8.39	0.6		
03/18/2021	20:06:04	-4	0.0	8.39	0.6		
03/18/2021	20:06:34	-4	0.0	8.39	0.6		
03/18/2021	20:07:04	-3	0.0	8.40	0.6		
03/18/2021	20:07:34	-4	0.0	8.40	0.6		
03/18/2021	20:08:04	-4	0.0	8.39	0.6		
03/18/2021	20:09:04	-4	0.0	8.40	0.6		
03/18/2021	20:09:34	-4	0.0	8.39	0.6		
03/18/2021	20:10:04	-4	0.0	8.39	0.6		
03/18/2021	20:10:34	-4	0.0	8.39	0.6		
03/18/2021	20:11:04	-4	0.0	8.40	0.6		
03/18/2021	20:11:34	-4	0.0	8.40	0.6		
03/18/2021	20:12:04	-4	0.0	8.40	0.6		
03/18/2021	20:12:34	-4	0.0	8.40	0.6		
03/18/2021	20:13:04	-4	0.0	8.40	0.6		
03/18/2021	20:13:34	-4	0.0	8.40	0.6		
03/18/2021	20:14:04	-4	0.0	8.40	0.6		

Well			Field		Job Start		Customer		Job Number	
Nelson 35-5HZ 5HZ			Wattenberg		Mar/18/2021		Oxy		EAJ7-01820	
Date	Time 24-hr clock	Treating Pressure PSI		Flow Rate B/M	Density LB/G		Volume BBL		Message	
03/18/2021	20:15:04	-4		0.0	8.40		0.6			
03/18/2021	20:15:34	-4		0.0	8.40		0.6			
03/18/2021	20:16:04	-4		0.0	8.40		0.6			
03/18/2021	20:16:34	-4		0.0	8.40		0.6			
03/18/2021	20:17:04	-3		0.0	8.40		0.6			
03/18/2021	20:17:34	-4		0.0	8.40		0.6			
03/18/2021	20:18:04	-4		0.0	8.40		0.6			
03/18/2021	20:18:34	-4		0.0	8.40		0.6			
03/18/2021	20:19:04	-4		0.0	8.40		0.6			
03/18/2021	20:19:34	-4		0.0	8.39		0.6			
03/18/2021	20:20:00	-4		0.0	8.39		0.6		Start Job	
03/18/2021	20:20:02	-4		0.0	8.39		0.6		74 Deg, 0 Chlor, pH 8.3	
03/18/2021	20:20:04	-4		0.0	8.39		0.6			
03/18/2021	20:20:34	-4		0.0	8.39		0.6			
03/18/2021	20:21:04	61		6.5	8.23		0.9			
03/18/2021	20:21:34	241		1.3	8.43		1.5			
03/18/2021	20:22:04	527		1.4	8.41		2.1			
03/18/2021	20:22:34	822		4.4	8.41		3.9			
03/18/2021	20:23:00	434		0.0	8.41		5.3		Pressure Test Lines	
03/18/2021	20:23:04	419		0.0	8.41		5.3			
03/18/2021	20:23:34	411		0.0	8.41		5.3			
03/18/2021	20:24:04	2315		0.0	8.41		5.3			
03/18/2021	20:24:34	5306		0.1	8.41		5.3			
03/18/2021	20:25:04	7550		0.0	8.41		5.3			
03/18/2021	20:25:34	7499		0.0	8.41		5.3			
03/18/2021	20:26:04	7467		0.0	8.41		5.3			
03/18/2021	20:26:34	7432		0.0	8.41		5.3			
03/18/2021	20:27:04	7410		0.0	8.41		5.3			
03/18/2021	20:27:34	15		0.5	8.41		5.3			
03/18/2021	20:28:04	387		0.0	8.41		5.3			
03/18/2021	20:28:34	410		0.0	8.41		5.3			
03/18/2021	20:29:04	413		0.0	8.41		5.3			
03/18/2021	20:29:34	414		0.0	8.41		5.3			
03/18/2021	20:30:04	413		0.0	8.41		5.3			
03/18/2021	20:30:34	413		0.0	8.41		5.3			
03/18/2021	20:31:04	413		0.0	8.41		5.3			
03/18/2021	20:31:34	412		0.0	8.41		5.3			
03/18/2021	20:31:35	412		0.0	8.41		5.3		Start Pumping Spacer	
03/18/2021	20:32:04	521		0.6	10.32		5.5			
03/18/2021	20:32:34	752		3.3	10.17		6.1			
03/18/2021	20:33:04	614		1.8	10.13		7.2			
03/18/2021	20:33:34	584		1.8	10.11		8.1			
03/18/2021	20:34:04	769		3.5	10.11		9.2			
03/18/2021	20:34:34	616		1.8	10.13		10.4			
03/18/2021	20:35:04	591		1.8	10.11		11.4			
03/18/2021	20:35:34	746		2.0	10.12		12.4			
03/18/2021	20:36:04	659		1.8	10.09		13.3			
03/18/2021	20:36:34	704		3.1	10.10		14.2			
03/18/2021	20:37:04	725		1.8	10.11		15.5			
03/18/2021	20:37:34	650		1.8	9.99		16.4			
03/18/2021	20:38:04	793		1.8	10.00		17.3			
03/18/2021	20:38:34	725		1.8	10.03		18.2			
03/18/2021	20:39:04	847		3.7	10.04		19.3			
03/18/2021	20:39:34	706		3.6	10.08		21.2			

Well Nelson 35-5HZ 5HZ			Field Wattenberg		Job Start Mar/18/2021	Customer Oxy	Job Number EAJ7-01820
Date	Time 24-hr clock	Treating Pressure PSI	Flow Rate B/M	Density LB/G	Volume BBL	Message	
03/18/2021	20:40:34	843	5.5	10.02	26.1		
03/18/2021	20:41:04	930	5.5	9.99	28.9		
03/18/2021	20:41:34	920	5.5	9.94	31.7		
03/18/2021	20:42:34	894	5.4	9.92	37.1		
03/18/2021	20:43:04	912	5.4	9.85	39.8		
03/18/2021	20:43:34	884	5.5	9.86	42.5		
03/18/2021	20:44:04	903	5.5	9.87	45.3		
03/18/2021	20:44:34	857	5.4	9.96	48.0		
03/18/2021	20:45:04	820	5.3	9.99	50.7		
03/18/2021	20:45:34	825	5.4	10.01	53.4		
03/18/2021	20:46:04	850	5.4	10.00	56.1		
03/18/2021	20:46:34	803	5.4	10.01	58.8		
03/18/2021	20:47:04	749	5.4	10.05	61.5		
03/18/2021	20:47:34	849	5.4	10.04	64.2		
03/18/2021	20:48:04	855	5.5	9.99	66.9		
03/18/2021	20:48:34	828	5.4	10.01	69.6		
03/18/2021	20:49:04	876	5.4	10.02	72.3		
03/18/2021	20:49:34	804	5.4	10.01	75.0		
03/18/2021	20:50:04	831	5.4	10.02	77.7		
03/18/2021	20:50:34	837	5.4	10.00	80.4		
03/18/2021	20:51:04	771	5.4	10.07	83.2		
03/18/2021	20:51:34	668	3.6	10.02	85.5		
03/18/2021	20:51:43	359	0.0	10.26	85.7	End Spacer	
03/18/2021	20:51:44	352	0.0	10.26	85.7	80.4 BBL	
03/18/2021	20:51:50	328	0.0	10.26	85.7	Drop Bottom Plug	
03/18/2021	20:52:04	329	0.0	10.28	85.7		
03/18/2021	20:52:34	322	0.0	10.31	85.7		
03/18/2021	20:53:04	316	0.0	10.33	85.7		
03/18/2021	20:53:34	312	0.0	10.35	85.7		
03/18/2021	20:54:04	308	0.0	10.35	85.7		
03/18/2021	20:54:34	307	0.0	10.36	85.7		
03/18/2021	20:55:04	306	0.0	10.36	85.7		
03/18/2021	20:55:34	304	0.0	10.36	85.7		
03/18/2021	20:56:04	303	0.0	10.36	85.7		
03/18/2021	20:56:34	302	0.0	10.36	85.7		
03/18/2021	20:57:04	301	0.0	10.34	85.7		
03/18/2021	20:57:34	300	0.0	10.05	85.7		
03/18/2021	20:58:04	299	0.0	10.05	85.7		
03/18/2021	20:58:34	298	0.0	10.05	85.7		
03/18/2021	20:59:04	298	0.0	10.05	85.7		
03/18/2021	20:59:34	296	0.0	10.06	85.7		
03/18/2021	21:00:04	433	1.5	12.50	85.9		
03/18/2021	21:00:34	1001	4.3	12.00	87.2		
03/18/2021	21:01:04	992	4.3	11.99	89.4		
03/18/2021	21:01:34	997	4.3	11.99	91.5		
03/18/2021	21:02:04	972	4.3	11.94	93.7		
03/18/2021	21:02:34	952	4.3	12.01	95.8		
03/18/2021	21:03:04	939	4.4	11.98	98.0		
03/18/2021	21:03:34	944	4.4	11.95	100.2		
03/18/2021	21:04:04	935	4.3	11.94	102.3		
03/18/2021	21:04:34	920	4.4	11.91	104.5		
03/18/2021	21:05:03	892	4.4	11.91	106.6	Start Cement Slurry	
03/18/2021	21:05:04	925	4.4	11.91	106.7		
03/18/2021	21:05:15	902	4.4	11.91	107.5	Start Mixing Lead Slurry	

Well Nelson 35-5HZ 5HZ			Field Wattenberg		Job Start Mar/18/2021	Customer Oxy	Job Number EAJ7-01820
Date	Time 24-hr clock	Treating Pressure PSI	Flow Rate B/M	Density LB/G	Volume BBL	Message	
03/18/2021	21:06:04	915	4.3	11.98	111.0		
03/18/2021	21:06:34	910	4.3	11.98	113.2		
03/18/2021	21:07:04	1196	5.7	11.89	115.4		
03/18/2021	21:07:34	1115	6.2	11.72	118.5		
03/18/2021	21:08:04	1158	6.2	11.85	121.6		
03/18/2021	21:08:34	1130	6.2	11.73	124.7		
03/18/2021	21:09:04	1100	6.2	11.83	127.7		
03/18/2021	21:09:34	1176	6.2	11.95	130.8		
03/18/2021	21:10:04	1140	6.2	11.99	133.9		
03/18/2021	21:10:34	1154	6.2	12.02	137.0		
03/18/2021	21:11:04	1176	6.2	12.04	140.1		
03/18/2021	21:11:34	1160	6.2	12.05	143.2		
03/18/2021	21:12:04	1153	6.2	12.05	146.3		
03/18/2021	21:12:34	1059	6.2	12.06	149.4		
03/18/2021	21:13:04	1042	6.2	12.06	152.5		
03/18/2021	21:13:34	1046	6.2	12.05	155.5		
03/18/2021	21:14:04	1473	8.0	12.04	159.3		
03/18/2021	21:14:34	1451	8.0	12.03	163.3		
03/18/2021	21:15:04	1409	8.0	12.03	167.4		
03/18/2021	21:16:04	1355	8.0	11.99	175.4		
03/18/2021	21:16:34	1316	8.1	11.99	179.5		
03/18/2021	21:17:04	1302	8.1	11.99	183.5		
03/18/2021	21:17:34	833	6.2	11.95	186.8		
03/18/2021	21:18:04	822	6.2	11.93	189.9		
03/18/2021	21:18:34	785	6.2	11.93	193.0		
03/18/2021	21:19:04	773	6.2	11.95	196.1		
03/18/2021	21:19:34	764	6.2	11.95	199.1		
03/18/2021	21:20:04	755	6.2	11.97	202.2		
03/18/2021	21:20:34	786	6.2	11.99	205.3		
03/18/2021	21:21:04	770	6.2	11.99	208.4		
03/18/2021	21:21:34	737	6.2	11.95	211.5		
03/18/2021	21:22:04	687	6.2	11.88	214.6		
03/18/2021	21:22:34	705	6.2	11.85	217.7		
03/18/2021	21:23:04	691	6.2	11.88	220.8		
03/18/2021	21:23:34	623	6.2	11.88	223.9		
03/18/2021	21:24:04	619	6.2	11.93	227.0		
03/18/2021	21:24:34	673	6.2	11.93	230.1		
03/18/2021	21:25:04	331	4.4	11.93	233.0		
03/18/2021	21:25:34	341	4.4	11.96	235.2		
03/18/2021	21:26:04	321	4.4	11.94	237.4		
03/18/2021	21:26:34	328	4.4	11.90	239.6		
03/18/2021	21:27:04	332	4.4	11.95	241.8		
03/18/2021	21:27:34	365	4.4	11.97	244.0		
03/18/2021	21:28:04	362	4.4	11.99	246.2		
03/18/2021	21:28:34	352	4.4	12.01	248.3		
03/18/2021	21:29:04	360	4.4	12.04	250.5		
03/18/2021	21:29:34	711	6.3	12.07	253.3		
03/18/2021	21:30:04	692	6.3	12.07	256.5		
03/18/2021	21:30:34	700	6.2	12.05	259.6		
03/18/2021	21:31:04	691	6.3	12.03	262.8		
03/18/2021	21:31:34	663	6.3	12.02	265.9		
03/18/2021	21:32:04	703	6.3	12.02	269.1		
03/18/2021	21:32:34	694	6.3	12.02	272.2		
03/18/2021	21:33:04	988	8.1	12.04	276.1		

Well			Field	Job Start		Customer	Job Number
Nelson 35-5HZ 5HZ			Wattenberg	Mar/18/2021		Oxy	EAJ7-01820
Date	Time 24-hr clock	Treating Pressure PSI	Flow Rate B/M	Density LB/G	Volume BBL	Message	
03/18/2021	21:34:04	1020	8.1	12.02	284.2		
03/18/2021	21:34:34	1051	8.1	11.99	288.2		
03/18/2021	21:35:04	1054	8.0	11.98	292.3		
03/18/2021	21:35:34	1056	8.1	11.96	296.3		
03/18/2021	21:36:04	1044	8.1	11.98	300.3		
03/18/2021	21:36:34	1051	8.1	11.99	304.4		
03/18/2021	21:37:04	658	6.3	11.99	308.2		
03/18/2021	21:37:34	672	6.3	11.97	311.3		
03/18/2021	21:38:04	633	6.3	11.95	314.5		
03/18/2021	21:38:34	643	6.3	11.98	317.6		
03/18/2021	21:39:04	619	6.3	11.95	320.7		
03/18/2021	21:39:34	627	6.3	11.97	323.9		
03/18/2021	21:40:04	670	6.3	11.99	327.0		
03/18/2021	21:40:34	652	6.3	11.97	330.2		
03/18/2021	21:41:04	647	6.3	11.93	333.3		
03/18/2021	21:41:34	670	6.3	11.93	336.5		
03/18/2021	21:42:04	663	6.3	11.93	339.6		
03/18/2021	21:42:34	682	6.3	11.94	342.7		
03/18/2021	21:43:04	721	6.3	11.97	345.9		
03/18/2021	21:43:34	690	6.3	11.97	349.0		
03/18/2021	21:44:04	685	6.3	12.07	352.2		
03/18/2021	21:44:34	435	4.4	12.29	355.1		
03/18/2021	21:45:04	415	4.4	12.17	357.3		
03/18/2021	21:45:34	441	4.4	12.15	359.5		
03/18/2021	21:46:04	395	4.4	12.16	361.7		
03/18/2021	21:46:34	15	0.1	13.99	363.1		
03/18/2021	21:46:58	15	0.1	13.86	363.1	End Lead Slurry	
03/18/2021	21:46:59	15	0.1	13.86	363.1	276 BBL; 850 sacks	
03/18/2021	21:47:00	15	0.1	13.85	363.1	1.82 cuft/sk, 6 gal/sk	
03/18/2021	21:47:01	15	0.1	13.85	363.1	Top of Lead: 2500'	
03/18/2021	21:47:02	15	0.1	13.85	363.1	Bottom of Lead: 9000'	
03/18/2021	21:47:04	15	0.1	13.84	363.1		
03/18/2021	21:47:05	15	0.1	13.84	363.1	Start Mixing Tail Slurry	
03/18/2021	21:47:34	15	0.0	13.79	363.2		
03/18/2021	21:48:04	15	0.0	13.77	363.2		
03/18/2021	21:48:34	15	0.0	12.75	363.2		
03/18/2021	21:49:34	15	0.5	9.46	363.3		
03/18/2021	21:50:04	15	0.0	12.00	363.3		
03/18/2021	21:50:34	15	0.0	12.01	363.3		
03/18/2021	21:51:04	364	4.4	13.53	364.3		
03/18/2021	21:51:34	362	4.4	13.65	366.5		
03/18/2021	21:52:04	352	4.4	13.59	368.7		
03/18/2021	21:52:34	624	6.3	13.58	371.1		
03/18/2021	21:53:04	700	6.3	13.56	374.3		
03/18/2021	21:53:34	810	8.1	13.53	378.3		
03/18/2021	21:54:04	834	8.1	13.53	382.4		
03/18/2021	21:54:34	807	8.1	13.50	386.4		
03/18/2021	21:55:04	779	8.1	13.48	390.5		
03/18/2021	21:55:34	774	8.1	13.46	394.6		
03/18/2021	21:56:04	785	8.2	13.45	398.6		
03/18/2021	21:56:34	769	8.1	13.44	402.7		
03/18/2021	21:57:04	761	8.1	13.43	406.8		
03/18/2021	21:57:34	799	8.2	13.43	410.8		
03/18/2021	21:58:04	776	8.1	13.42	414.9		

Well			Field		Job Start	Customer	Job Number
Nelson 35-5HZ 5HZ			Wattenberg		Mar/18/2021	Oxy	EAJ7-01820
Date	Time 24-hr clock	Treating Pressure PSI	Flow Rate B/M	Density LB/G	Volume BBL	Message	
03/18/2021	21:59:04	759	8.1	13.41	423.0		
03/18/2021	21:59:34	759	8.1	13.41	427.1		
03/18/2021	22:00:04	788	8.1	13.41	431.2		
03/18/2021	22:00:34	770	8.1	13.41	435.3		
03/18/2021	22:01:04	768	8.1	13.41	439.3		
03/18/2021	22:01:34	766	8.1	13.43	443.4		
03/18/2021	22:02:04	780	8.1	13.45	447.5		
03/18/2021	22:02:34	734	8.1	13.45	451.5		
03/18/2021	22:03:04	732	8.2	13.44	455.6		
03/18/2021	22:03:34	769	8.1	13.43	459.7		
03/18/2021	22:04:04	742	8.2	13.44	463.7		
03/18/2021	22:04:34	764	8.1	13.47	467.8		
03/18/2021	22:05:04	764	8.1	13.50	471.9		
03/18/2021	22:05:34	740	8.1	13.52	476.0		
03/18/2021	22:06:04	757	8.1	13.54	480.0		
03/18/2021	22:06:34	799	8.2	13.55	484.1		
03/18/2021	22:07:04	766	8.2	13.57	488.2		
03/18/2021	22:07:34	757	8.1	13.63	492.2		
03/18/2021	22:08:04	795	8.2	13.63	496.3		
03/18/2021	22:08:34	772	8.1	13.61	500.4		
03/18/2021	22:09:04	754	8.1	13.58	504.4		
03/18/2021	22:09:34	752	8.1	13.56	508.5		
03/18/2021	22:10:04	740	8.1	13.55	512.6		
03/18/2021	22:10:34	774	8.1	13.53	516.6		
03/18/2021	22:11:04	777	8.1	13.51	520.7		
03/18/2021	22:11:34	792	8.1	13.45	524.8		
03/18/2021	22:12:04	765	8.1	13.45	528.9		
03/18/2021	22:12:34	776	8.2	13.47	532.9		
03/18/2021	22:13:04	768	8.2	13.41	537.0		
03/18/2021	22:13:34	752	8.2	13.39	541.1		
03/18/2021	22:14:04	742	8.2	13.38	545.1		
03/18/2021	22:14:34	759	8.1	13.39	549.2		
03/18/2021	22:15:04	729	8.2	13.40	553.3		
03/18/2021	22:15:34	749	8.2	13.39	557.4		
03/18/2021	22:16:34	757	8.2	13.44	565.5		
03/18/2021	22:17:04	505	6.3	13.41	569.3		
03/18/2021	22:17:34	521	6.3	13.45	572.5		
03/18/2021	22:18:04	496	6.3	13.42	575.7		
03/18/2021	22:18:34	508	6.3	13.42	578.8		
03/18/2021	22:19:04	751	7.9	13.43	582.1		
03/18/2021	22:19:34	726	8.1	13.42	586.1		
03/18/2021	22:20:04	728	8.1	13.43	590.2		
03/18/2021	22:20:34	793	8.2	13.49	594.3		
03/18/2021	22:21:04	739	8.1	13.50	598.3		
03/18/2021	22:21:34	755	8.2	13.57	602.4		
03/18/2021	22:22:04	790	8.1	13.56	606.5		
03/18/2021	22:23:04	752	8.1	13.51	614.6		
03/18/2021	22:23:34	787	8.2	13.51	618.7		
03/18/2021	22:24:04	774	8.2	13.54	622.8		
03/18/2021	22:24:34	735	8.1	13.52	626.8		
03/18/2021	22:25:04	759	8.1	13.51	630.9		
03/18/2021	22:25:34	778	8.2	13.50	635.0		
03/18/2021	22:26:04	745	8.1	13.48	639.0		
03/18/2021	22:26:34	810	8.2	13.48	643.1		

Well Nelson 35-5HZ 5HZ			Field Wattenberg		Job Start Mar/18/2021	Customer Oxy	Job Number EAJ7-01820
Date	Time 24-hr clock	Treating Pressure PSI	Flow Rate B/M	Density LB/G	Volume BBL	Message	
03/18/2021	22:27:34	770	8.2	13.47	651.2		
03/18/2021	22:28:04	779	8.1	13.50	655.3		
03/18/2021	22:28:34	813	8.2	13.49	659.4		
03/18/2021	22:29:04	784	8.1	13.48	663.4		
03/18/2021	22:29:34	844	8.1	13.47	667.5		
03/18/2021	22:30:04	863	8.1	13.45	671.6		
03/18/2021	22:30:34	824	8.1	13.44	675.6		
03/18/2021	22:31:04	839	8.2	13.46	679.7		
03/18/2021	22:31:34	872	8.1	13.50	683.8		
03/18/2021	22:32:04	850	8.1	13.50	687.8		
03/18/2021	22:32:34	847	8.1	13.48	691.9		
03/18/2021	22:33:04	860	8.1	13.46	696.0		
03/18/2021	22:33:34	839	8.2	13.44	700.0		
03/18/2021	22:34:04	830	8.1	13.43	704.1		
03/18/2021	22:34:34	862	8.1	13.44	708.2		
03/18/2021	22:35:04	825	8.1	13.44	712.2		
03/18/2021	22:35:34	853	8.1	13.50	716.3		
03/18/2021	22:36:04	861	8.1	13.58	720.3		
03/18/2021	22:36:34	830	8.1	13.60	724.4		
03/18/2021	22:37:04	836	8.1	13.58	728.5		
03/18/2021	22:37:34	847	8.1	13.55	732.5		
03/18/2021	22:38:04	837	8.1	13.53	736.6		
03/18/2021	22:38:34	831	8.1	13.52	740.7		
03/18/2021	22:39:04	805	7.9	13.51	744.7		
03/18/2021	22:39:34	823	8.1	13.51	748.7		
03/18/2021	22:40:04	811	8.2	13.51	752.8		
03/18/2021	22:40:34	837	8.1	13.52	756.9		
03/18/2021	22:41:04	818	8.1	13.52	761.0		
03/18/2021	22:41:34	812	8.1	13.52	765.0		
03/18/2021	22:42:04	805	8.1	13.48	769.1		
03/18/2021	22:42:34	832	8.1	13.51	773.2		
03/18/2021	22:43:04	810	8.1	13.51	777.2		
03/18/2021	22:43:34	832	8.1	13.53	781.3		
03/18/2021	22:44:04	858	8.1	13.49	785.4		
03/18/2021	22:44:34	835	8.1	13.48	789.4		
03/18/2021	22:45:04	843	8.1	13.45	793.5		
03/18/2021	22:45:34	872	8.1	13.48	797.6		
03/18/2021	22:46:04	848	8.1	13.51	801.6		
03/18/2021	22:46:34	878	8.1	13.55	805.7		
03/18/2021	22:47:04	904	8.1	13.60	809.8		
03/18/2021	22:47:34	888	8.1	13.61	813.8		
03/18/2021	22:48:04	883	8.1	13.62	817.9		
03/18/2021	22:48:34	911	8.1	13.60	821.9		
03/18/2021	22:49:04	879	8.1	13.56	826.0		
03/18/2021	22:50:04	879	8.1	13.48	834.1		
03/18/2021	22:50:34	850	8.1	13.47	838.2		
03/18/2021	22:51:04	855	8.1	13.47	842.3		
03/18/2021	22:51:34	863	8.1	13.46	846.3		
03/18/2021	22:52:04	843	8.1	13.46	850.4		
03/18/2021	22:52:34	852	8.1	13.46	854.5		
03/18/2021	22:53:04	852	8.2	13.44	858.5		
03/18/2021	22:53:34	866	8.1	13.41	862.6		
03/18/2021	22:54:04	830	8.1	13.39	866.7		
03/18/2021	22:54:34	861	8.1	13.43	870.7		

Well			Field		Job Start		Customer		Job Number	
Nelson 35-5HZ 5HZ			Wattenberg		Mar/18/2021		Oxy		EAJ7-01820	
Date	Time 24-hr clock	Treating Pressure PSI	Flow Rate B/M	Density LB/G	Volume BBL	Message				
03/18/2021	22:55:34	874	8.1	13.51	878.8					
03/18/2021	22:56:04	891	8.1	13.55	882.9					
03/18/2021	22:56:34	919	8.1	13.58	887.0					
03/18/2021	22:57:04	889	8.1	13.58	891.0					
03/18/2021	22:57:34	916	8.1	13.58	895.1					
03/18/2021	22:58:04	930	8.1	13.57	899.2					
03/18/2021	22:58:34	884	8.1	13.49	903.2					
03/18/2021	22:59:04	306	4.4	13.46	905.9					
03/18/2021	22:59:26	19	0.0	13.26	907.1	End Tail Slurry				
03/18/2021	22:59:28	19	0.0	13.26	907.1	544 BBLs; 1862 Sacks				
03/18/2021	22:59:30	19	0.0	13.26	907.1	1.64 cuft/sk, 7.92 gal/sk				
03/18/2021	22:59:32	18	0.0	13.26	907.1	Top of Tail 9000'				
03/18/2021	22:59:34	18	0.0	13.26	907.1	Bottom of Tail 21,558'				
03/18/2021	23:00:04	20	0.0	13.22	907.1					
03/18/2021	23:00:34	20	0.0	13.21	907.1					
03/18/2021	23:01:04	20	0.0	13.57	907.1					
03/18/2021	23:01:34	20	0.0	13.31	907.1					
03/18/2021	23:02:04	20	0.0	10.37	907.1					
03/18/2021	23:02:34	44	0.1	9.53	907.1					
03/18/2021	23:03:04	65	0.7	9.34	907.4					
03/18/2021	23:03:34	67	1.6	9.20	907.9					
03/18/2021	23:04:04	65	2.1	9.15	908.9					
03/18/2021	23:04:34	68	2.3	9.10	910.1					
03/18/2021	23:05:04	65	2.3	9.04	911.2					
03/18/2021	23:05:34	63	2.2	9.04	912.3					
03/18/2021	23:06:04	199	4.1	9.02	913.6					
03/18/2021	23:06:34	200	4.2	9.03	915.7					
03/18/2021	23:07:04	203	4.2	9.00	917.8					
03/18/2021	23:07:34	205	4.2	8.51	919.9					
03/18/2021	23:08:04	191	4.2	8.48	922.0					
03/18/2021	23:08:34	212	4.3	8.41	923.0					
03/18/2021	23:09:04	220	4.5	8.50	925.2					
03/18/2021	23:09:34	62	2.1	8.41	926.2					
03/18/2021	23:10:04	299	0.0	8.40	926.4					
03/18/2021	23:10:34	19	0.0	8.51	926.4					
03/18/2021	23:11:00	18	0.0	8.41	926.4	Start Displacement				
03/18/2021	23:11:02	18	0.0	8.41	926.4	Drop Top Plug				
03/18/2021	23:11:04	18	0.0	8.41	926.4					
03/18/2021	23:11:34	17	0.0	8.41	926.4					
03/18/2021	23:12:04	123	4.4	8.48	927.5					
03/18/2021	23:12:34	223	6.2	8.46	930.4					
03/18/2021	23:13:04	209	6.2	8.45	933.5					
03/18/2021	23:13:34	224	6.2	8.44	936.6					
03/18/2021	23:14:04	215	6.2	8.43	939.7					
03/18/2021	23:14:34	217	6.2	8.42	942.8					
03/18/2021	23:15:04	225	6.2	8.43	945.9					
03/18/2021	23:15:34	216	6.2	8.42	949.0					
03/18/2021	23:16:04	206	6.2	8.42	952.2					
03/18/2021	23:16:34	209	6.2	8.41	955.3					
03/18/2021	23:17:04	226	6.2	8.41	958.4					
03/18/2021	23:17:34	218	6.3	8.41	961.5					
03/18/2021	23:18:04	208	6.2	8.41	964.6					
03/18/2021	23:18:34	213	6.2	8.41	967.7					
03/18/2021	23:19:04	205	6.2	8.41	970.9					

Well Nelson 35-5HZ 5HZ			Field Wattenberg		Job Start Mar/18/2021	Customer Oxy	Job Number EAJ7-01820
Date	Time 24-hr clock	Treating Pressure PSI	Flow Rate B/M	Density LB/G	Volume BBL	Message	
03/18/2021	23:20:04	517	6.2	8.41	977.1		
03/18/2021	23:20:34	641	6.2	8.41	980.2		
03/18/2021	23:21:04	674	6.2	8.41	983.3		
03/18/2021	23:21:34	703	6.2	8.41	986.4		
03/18/2021	23:22:04	739	6.2	8.41	989.5		
03/18/2021	23:22:34	777	6.2	8.41	992.6		
03/18/2021	23:23:34	808	6.2	8.41	998.7		
03/18/2021	23:24:04	871	6.2	8.41	1001.8		
03/18/2021	23:24:34	887	6.2	8.41	1004.9		
03/18/2021	23:25:04	930	6.2	8.41	1008.0		
03/18/2021	23:25:34	919	6.2	8.41	1011.1		
03/18/2021	23:26:04	963	6.2	8.41	1014.2		
03/18/2021	23:26:34	991	6.2	8.41	1017.3		
03/18/2021	23:27:04	1029	6.2	8.41	1020.4		
03/18/2021	23:27:34	1060	6.2	8.40	1023.5		
03/18/2021	23:28:04	1089	6.2	8.40	1026.5		
03/18/2021	23:28:34	1117	6.2	8.41	1029.6		
03/18/2021	23:29:04	1148	6.2	8.40	1032.7		
03/18/2021	23:29:34	1180	6.2	8.40	1035.8		
03/18/2021	23:30:04	1236	6.2	8.41	1038.9		
03/18/2021	23:30:34	1271	6.2	8.40	1042.0		
03/18/2021	23:31:04	1283	6.2	8.40	1045.0		
03/18/2021	23:31:34	1330	6.1	8.40	1048.1		
03/18/2021	23:32:04	1383	6.2	8.40	1051.2		
03/18/2021	23:32:34	1392	6.2	8.41	1054.3		
03/18/2021	23:33:04	1416	6.1	8.41	1057.3		
03/18/2021	23:33:34	1437	6.1	8.40	1060.4		
03/18/2021	23:34:04	1476	6.2	8.41	1063.5		
03/18/2021	23:34:34	1506	6.1	8.41	1066.6		
03/18/2021	23:35:04	1547	6.1	8.41	1069.6		
03/18/2021	23:35:34	1576	6.1	8.40	1072.7		
03/18/2021	23:36:04	1611	6.2	8.40	1075.8		
03/18/2021	23:36:34	1654	6.1	8.40	1078.8		
03/18/2021	23:37:04	1684	6.1	8.40	1081.9		
03/18/2021	23:37:34	1737	6.1	8.40	1085.0		
03/18/2021	23:38:04	1773	6.1	8.40	1088.0		
03/18/2021	23:38:34	1806	6.1	8.40	1091.1		
03/18/2021	23:39:04	1833	6.1	8.40	1094.1		
03/18/2021	23:39:34	1862	6.1	8.40	1097.2		
03/18/2021	23:40:04	1916	6.1	8.40	1100.3		
03/18/2021	23:40:34	1923	6.1	8.39	1103.3		
03/18/2021	23:41:04	1938	6.1	8.39	1106.4		
03/18/2021	23:41:34	1971	6.1	8.39	1109.4		
03/18/2021	23:42:04	1985	6.1	8.39	1112.5		
03/18/2021	23:42:34	2028	6.1	8.39	1115.6		
03/18/2021	23:43:04	2028	6.1	8.39	1118.6		
03/18/2021	23:43:34	2001	6.1	8.39	1121.7		
03/18/2021	23:44:04	2016	6.1	8.39	1124.7		
03/18/2021	23:44:34	2049	6.1	8.39	1127.8		
03/18/2021	23:45:04	2047	6.1	8.39	1130.8		
03/18/2021	23:45:34	2066	6.1	8.39	1133.9		
03/18/2021	23:46:04	2042	6.1	8.39	1136.9		
03/18/2021	23:46:34	2059	6.1	8.39	1140.0		
03/18/2021	23:47:04	2054	6.1	8.39	1143.0		

Well Nelson 35-5HZ 5HZ			Field Wattenberg		Job Start Mar/18/2021	Customer Oxy	Job Number EAJ7-01820
Date	Time 24-hr clock	Treating Pressure PSI	Flow Rate B/M	Density LB/G	Volume BBL	Message	
03/18/2021	23:48:04	2068	6.1	8.38	1149.1		
03/18/2021	23:48:34	2085	6.1	8.38	1152.2		
03/18/2021	23:49:04	2103	6.1	8.38	1155.3		
03/18/2021	23:49:34	2102	6.1	8.38	1158.3		
03/18/2021	23:50:04	2120	6.1	8.38	1161.4		
03/18/2021	23:50:34	2141	6.1	8.38	1164.4		
03/18/2021	23:51:04	2155	6.1	8.38	1167.5		
03/18/2021	23:51:34	2137	6.1	8.38	1170.5		
03/18/2021	23:52:04	2168	6.1	8.38	1173.6		
03/18/2021	23:52:34	2173	6.1	8.38	1176.6		
03/18/2021	23:53:04	2189	6.1	8.38	1179.7		
03/18/2021	23:53:34	2169	6.1	8.38	1182.7		
03/18/2021	23:54:04	2190	6.1	8.38	1185.8		
03/18/2021	23:54:34	2174	6.1	8.38	1188.8		
03/18/2021	23:55:04	2200	6.1	8.38	1191.9		
03/18/2021	23:55:34	2223	6.1	8.38	1194.9		
03/18/2021	23:56:04	2209	6.1	8.38	1198.0		
03/18/2021	23:57:04	2215	6.1	8.38	1204.1		
03/18/2021	23:57:34	2249	6.1	8.38	1207.1		
03/18/2021	23:58:04	2258	6.1	8.38	1210.2		
03/18/2021	23:58:34	2239	6.1	8.38	1213.2		
03/18/2021	23:59:04	2256	6.1	8.38	1216.3		
03/18/2021	23:59:34	2263	6.1	8.38	1219.3		
03/19/2021	00:00:04	2276	6.1	8.38	1222.4		
03/19/2021	00:00:34	2045	4.9	8.38	1225.0		
03/19/2021	00:01:04	2032	4.9	8.38	1227.5		
03/19/2021	00:01:34	2059	4.9	8.38	1230.0		
03/19/2021	00:02:04	2072	4.9	8.37	1232.4		
03/19/2021	00:02:34	2067	4.9	8.37	1234.9		
03/19/2021	00:03:04	2067	4.9	8.38	1237.3		
03/19/2021	00:03:34	2068	4.9	8.38	1239.8		
03/19/2021	00:04:04	2073	4.9	8.38	1242.2		
03/19/2021	00:04:34	2076	4.9	8.38	1244.7		
03/19/2021	00:05:04	2099	4.9	8.37	1247.1		
03/19/2021	00:05:34	2110	4.9	8.37	1249.6		
03/19/2021	00:06:04	2091	4.9	8.38	1252.0		
03/19/2021	00:06:34	2090	4.9	8.38	1254.5		
03/19/2021	00:07:04	2096	4.9	8.37	1256.9		
03/19/2021	00:07:34	2114	4.9	8.37	1259.4		
03/19/2021	00:08:04	2118	4.9	8.37	1261.8		
03/19/2021	00:08:34	2116	4.9	8.37	1264.3		
03/19/2021	00:09:04	2114	4.9	8.37	1266.7		
03/19/2021	00:09:34	2159	4.9	8.37	1269.2		
03/19/2021	00:10:04	2135	4.9	8.37	1271.6		
03/19/2021	00:10:34	2150	4.9	8.37	1274.1		
03/19/2021	00:11:04	2167	4.9	8.37	1276.5		
03/19/2021	00:11:34	2167	4.9	8.37	1279.0		
03/19/2021	00:12:04	2170	4.9	8.37	1281.4		
03/19/2021	00:12:34	2171	4.9	8.37	1283.8		
03/19/2021	00:13:04	2173	4.9	8.37	1286.3		
03/19/2021	00:13:34	2179	4.9	8.37	1288.7		
03/19/2021	00:14:04	2180	4.9	8.37	1291.2		
03/19/2021	00:14:34	2197	4.9	8.37	1293.6		
03/19/2021	00:15:04	2203	4.9	8.37	1296.1		

Well Nelson 35-5HZ 5HZ			Field Wattenberg		Job Start Mar/18/2021	Customer Oxy	Job Number EAJ7-01820
Date	Time 24-hr clock	Treating Pressure PSI	Flow Rate B/M	Density LB/G	Volume BBL	Message	
03/19/2021	00:16:04	2205	4.9	8.37	1301.0		
03/19/2021	00:16:34	2213	4.9	8.37	1303.4		
03/19/2021	00:17:04	2209	4.9	8.37	1305.9		
03/19/2021	00:17:34	2211	4.9	8.37	1308.3		
03/19/2021	00:18:04	2213	4.9	8.37	1310.8		
03/19/2021	00:18:34	2216	4.9	8.37	1313.2		
03/19/2021	00:19:04	2234	4.9	8.37	1315.7		
03/19/2021	00:19:34	2253	4.9	8.37	1318.1		
03/19/2021	00:20:04	2260	4.9	8.37	1320.6		
03/19/2021	00:20:34	2250	4.9	8.37	1323.0		
03/19/2021	00:21:04	2163	4.3	8.37	1325.2		
03/19/2021	00:21:34	2177	4.3	8.37	1327.4		
03/19/2021	00:22:04	2152	4.3	8.37	1329.5		
03/19/2021	00:22:34	2173	4.3	8.37	1331.7		
03/19/2021	00:23:04	2166	4.3	8.37	1333.9		
03/19/2021	00:23:34	2196	4.4	8.37	1336.0		
03/19/2021	00:24:04	2196	4.3	8.37	1338.2		
03/19/2021	00:24:34	2182	4.3	8.37	1340.4		
03/19/2021	00:25:04	2204	4.3	8.37	1342.5		
03/19/2021	00:25:34	2201	4.3	8.37	1344.7		
03/19/2021	00:26:04	2213	4.4	8.37	1346.9		
03/19/2021	00:26:34	2223	4.3	8.37	1349.0		
03/19/2021	00:27:04	2204	4.3	8.37	1351.2		
03/19/2021	00:27:34	2216	4.3	8.37	1353.4		
03/19/2021	00:28:04	2274	4.3	8.37	1355.5		
03/19/2021	00:28:34	2230	4.3	8.37	1357.7		
03/19/2021	00:29:04	2249	4.3	8.37	1359.9		
03/19/2021	00:29:34	2220	4.4	8.37	1362.0		
03/19/2021	00:30:34	2238	4.3	8.37	1366.4		
03/19/2021	00:31:04	2283	4.3	8.37	1368.5		
03/19/2021	00:31:34	2281	4.3	8.37	1370.7		
03/19/2021	00:32:04	2258	4.3	8.37	1372.9		
03/19/2021	00:32:34	2269	4.3	8.37	1375.0		
03/19/2021	00:33:04	2276	4.3	8.37	1377.2		
03/19/2021	00:33:34	2287	4.3	8.37	1379.4		
03/19/2021	00:34:04	2308	4.3	8.37	1381.5		
03/19/2021	00:34:34	2283	4.3	8.37	1383.7		
03/19/2021	00:35:04	2306	4.3	8.37	1385.9		
03/19/2021	00:35:34	2286	4.3	8.37	1388.0		
03/19/2021	00:36:04	2303	4.3	8.37	1390.2		
03/19/2021	00:36:34	2310	4.3	8.37	1392.4		
03/19/2021	00:37:04	2306	4.3	8.37	1394.5		
03/19/2021	00:37:34	2329	4.3	8.37	1396.7		
03/19/2021	00:38:04	2326	4.4	8.37	1398.9		
03/19/2021	00:38:34	2356	4.3	8.37	1401.0		
03/19/2021	00:39:04	2375	4.3	8.37	1403.2		
03/19/2021	00:39:34	2392	4.3	8.37	1405.4		
03/19/2021	00:40:04	2366	4.3	8.37	1407.5		
03/19/2021	00:40:34	2372	4.3	8.37	1409.7		
03/19/2021	00:41:04	2365	4.3	8.37	1411.9		
03/19/2021	00:41:34	2407	4.3	8.37	1414.0		
03/19/2021	00:42:04	2363	4.3	8.37	1416.2		
03/19/2021	00:42:34	2393	4.3	8.37	1418.4		
03/19/2021	00:43:04	2387	4.4	8.37	1420.5		

Well Nelson 35-5HZ 5HZ			Field Wattenberg		Job Start Mar/18/2021	Customer Oxy	Job Number EAJ7-01820
Date	Time 24-hr clock	Treating Pressure PSI	Flow Rate B/M	Density LB/G	Volume BBL	Message	
03/19/2021	00:44:04	2104	2.2	8.37	1424.1		
03/19/2021	00:44:34	2058	2.2	8.37	1425.2		
03/19/2021	00:45:04	2053	2.2	8.37	1426.3		
03/19/2021	00:45:34	2072	2.2	8.37	1427.4		
03/19/2021	00:46:04	2075	2.2	8.37	1428.5		
03/19/2021	00:46:34	2092	2.2	8.37	1429.7		
03/19/2021	00:47:04	2108	2.2	8.37	1430.8		
03/19/2021	00:47:34	2077	2.2	8.37	1431.9		
03/19/2021	00:48:00	2100	2.2	8.37	1432.9	Bump Top Plug	
03/19/2021	00:48:04	2207	2.2	8.37	1433.0		
03/19/2021	00:48:15	2484	2.2	8.37	1433.4	End Displacement; 501 BBL	
03/19/2021	00:48:34	2865	2.2	8.37	1434.1		
03/19/2021	00:49:04	2992	0.0	8.37	1434.6		
03/19/2021	00:49:34	3048	0.0	8.37	1434.6		
03/19/2021	00:50:04	3094	0.0	8.37	1434.6		
03/19/2021	00:50:34	3032	0.0	8.37	1434.6		
03/19/2021	00:51:04	3058	0.0	8.37	1434.6		
03/19/2021	00:51:34	3071	0.0	8.37	1434.6		
03/19/2021	00:52:04	3061	0.0	8.37	1434.6		
03/19/2021	00:52:34	3086	0.0	8.37	1434.6		
03/19/2021	00:53:04	3089	0.0	8.37	1434.6		
03/19/2021	00:53:34	3084	0.0	8.37	1434.6		
03/19/2021	00:54:04	3101	0.0	8.37	1434.6		
03/19/2021	00:54:34	3103	0.0	8.37	1434.6		
03/19/2021	00:55:04	3106	0.0	8.37	1434.6		
03/19/2021	00:55:34	3119	0.0	8.37	1434.6		
03/19/2021	00:56:04	3121	0.0	8.37	1434.6		
03/19/2021	00:56:34	3128	0.0	8.37	1434.6		
03/19/2021	00:57:04	3135	0.0	8.37	1434.6		
03/19/2021	00:57:34	3139	0.0	8.37	1434.6		
03/19/2021	00:58:04	3146	0.0	8.37	1434.6		
03/19/2021	00:58:34	3154	0.0	8.37	1434.6		
03/19/2021	00:59:04	3157	0.0	8.37	1434.6		
03/19/2021	00:59:34	3162	0.0	8.37	1434.6		
03/19/2021	01:00:04	3168	0.0	8.37	1434.6		
03/19/2021	01:00:34	3174	0.0	8.37	1434.6		
03/19/2021	01:01:04	3180	0.0	8.37	1434.6		
03/19/2021	01:01:34	3186	0.0	8.37	1434.6		
03/19/2021	01:02:04	3191	0.0	8.37	1434.6		
03/19/2021	01:02:34	3197	0.0	8.37	1434.6		
03/19/2021	01:03:00	3202	0.0	8.37	1434.6	End Casing Test	
03/19/2021	01:03:04	3205	0.0	8.37	1434.6		
03/19/2021	01:04:04	3319	1.2	8.37	1434.6		
03/19/2021	01:04:34	3990	2.2	8.37	1435.7		
03/19/2021	01:05:00	4421	0.4	8.37	1436.6	Shear WSS	
03/19/2021	01:05:03	4478	0.0	8.37	1436.6	5 BBL Freshwater	
03/19/2021	01:05:04	4500	0.0	8.37	1436.6		
03/19/2021	01:05:34	2086	0.0	8.37	1436.6		
03/19/2021	01:06:04	2095	2.2	8.37	1437.0		
03/19/2021	01:06:34	2154	2.2	8.37	1438.1		
03/19/2021	01:07:04	2141	2.2	8.37	1439.2		
03/19/2021	01:07:34	2132	2.2	8.37	1440.3		
03/19/2021	01:08:04	2145	2.3	8.37	1441.4		
03/19/2021	01:08:34	1895	0.0	8.37	1441.7		

Well			Field		Job Start	Customer		Job Number
Nelson 35-5HZ 5HZ			Wattenberg		Mar/18/2021	Oxy		EAJ7-01820
Date	Time 24-hr clock	Treating Pressure PSI	Flow Rate B/M	Density LB/G	Volume BBL	Message		
03/19/2021	01:09:04	1306	0.0	8.37	1441.7			
03/19/2021	01:09:34	18	0.0	8.37	1441.7			
03/19/2021	01:10:00	11	0.0	8.37	1441.7	End Job		
03/19/2021	01:10:04	11	0.0	8.37	1441.7			
03/19/2021	01:10:34	12	0.0	8.37	1441.7			
03/19/2021	01:11:04	11	0.0	8.37	1441.7			
03/19/2021	01:11:34	11	0.0	8.37	1441.7			
03/19/2021	01:12:04	11	0.0	8.37	1441.7			
03/19/2021	01:12:34	11	0.0	8.37	1441.7			
03/19/2021	01:13:04	11	0.0	8.38	1441.7			
03/19/2021	01:13:34	11	0.0	8.37	1441.7			
03/19/2021	01:14:04	11	0.0	8.37	1441.7			
03/19/2021	01:14:34	11	0.0	8.38	1441.7			
03/19/2021	01:15:04	11	0.0	8.38	1441.7			
03/19/2021	01:15:34	11	0.0	8.38	1441.7			
03/19/2021	01:16:04	11	0.0	8.38	1441.7			
03/19/2021	01:16:34	70	0.0	8.38	1441.7			
03/19/2021	01:17:04	8	0.0	8.38	1441.7			
03/19/2021	01:17:34	42	0.0	8.38	1441.7			
03/19/2021	01:18:04	39	0.0	0.06	1441.9			
03/19/2021	01:18:34	38	0.0	0.13	1442.6			
03/19/2021	01:19:04	38	0.0	0.01	1442.6			
03/19/2021	01:19:34	38	0.0	0.00	1442.6			
03/19/2021	01:20:04	38	0.0	0.00	1442.6			
03/19/2021	01:20:34	37	0.0	0.00	1442.6			
03/19/2021	01:21:04	37	0.0	0.12	1442.6			
03/19/2021	01:21:34	37	0.0	0.02	1442.6			
03/19/2021	01:22:04	37	0.0	0.02	1442.6			
03/19/2021	01:22:34	37	0.0	0.01	1442.6			
03/19/2021	01:23:04	37	0.0	0.03	1442.6			
03/19/2021	01:23:34	37	0.0	0.01	1442.6			
03/19/2021	01:24:04	36	0.0	0.00	1442.6			
03/19/2021	01:24:34	36	0.0	0.00	1442.6			
03/19/2021	01:25:04	36	0.0	0.01	1442.6			
03/19/2021	01:25:34	36	0.0	0.01	1442.6			
03/19/2021	01:26:04	35	0.0	0.01	1442.6			
03/19/2021	01:26:34	35	0.0	0.01	1442.6			
03/19/2021	01:27:04	36	0.0	0.01	1442.6			
03/19/2021	01:27:34	36	0.0	0.00	1442.6			
03/19/2021	01:28:04	36	0.0	0.00	1442.6			

Well Nelson 35-5HZ 5HZ	Field Wattenberg	Job Start Mar/18/2021	Customer Oxy	Job Number EAJ7-01820
----------------------------------	----------------------------	---------------------------------	------------------------	---------------------------------

Post Job Summary

Average Pump Rates, bbl/min					Volume of Fluid Injected, bbl					
Slurry	N2		Mud		Maximum Rate		Total Slurry 820.0	Mud	Spacer 80.0	N2
Treating Pressure Summary, psi					Breakdown Fluid					
Maximum	Final 0	Average	Bump Plug to		Breakdown	Type		Volume bbl	Density lb/gal	
Avg. N2 Percent %		Designed Slurry Volume 0.0 bbl		Displacement 501.0 bbl		Mix Water Temp 75 degF		Cement Circulated to Surface? <input type="checkbox"/>		Volume bbl
								Washed Thru Perfs <input type="checkbox"/>		To ft
Customer or Authorized Representative				Schlumberger Supervisor				Circulation Lost <input type="checkbox"/>		Job Completed <input checked="" type="checkbox"/>
Steve Martinez								-		-