

| | | | |
|-----------------|---------------|-----------------|------------|
| Well | NELSON 35-3HZ | Client | ANADARKO |
| Field | DJ | SIR No. | 3214579 |
| Engineer | Albert S. | Job Type | PRODUCTION |
| Country | United States | Job Date | 03-12-2021 |

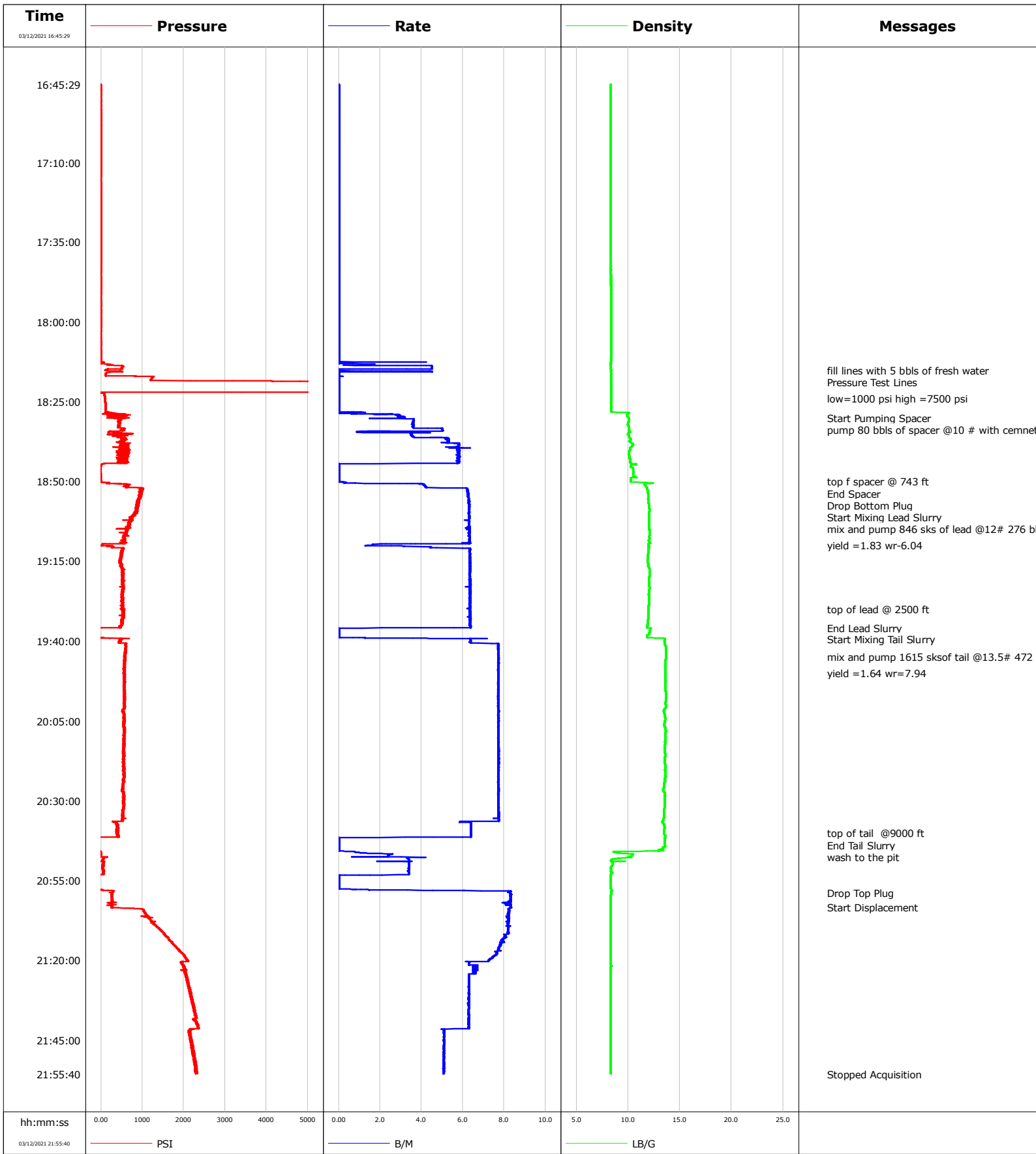

Well NELSON 35-3HZ
Field DJ
Engineer Albert S.
Country United States

Client ANADARKO
SIR No. 3214579
Job Type PRODUCTION
Job Date 03-12-2021

Lead Slurry - 03/12/2021 18:55:00 to 03/12/2021 19:35:51

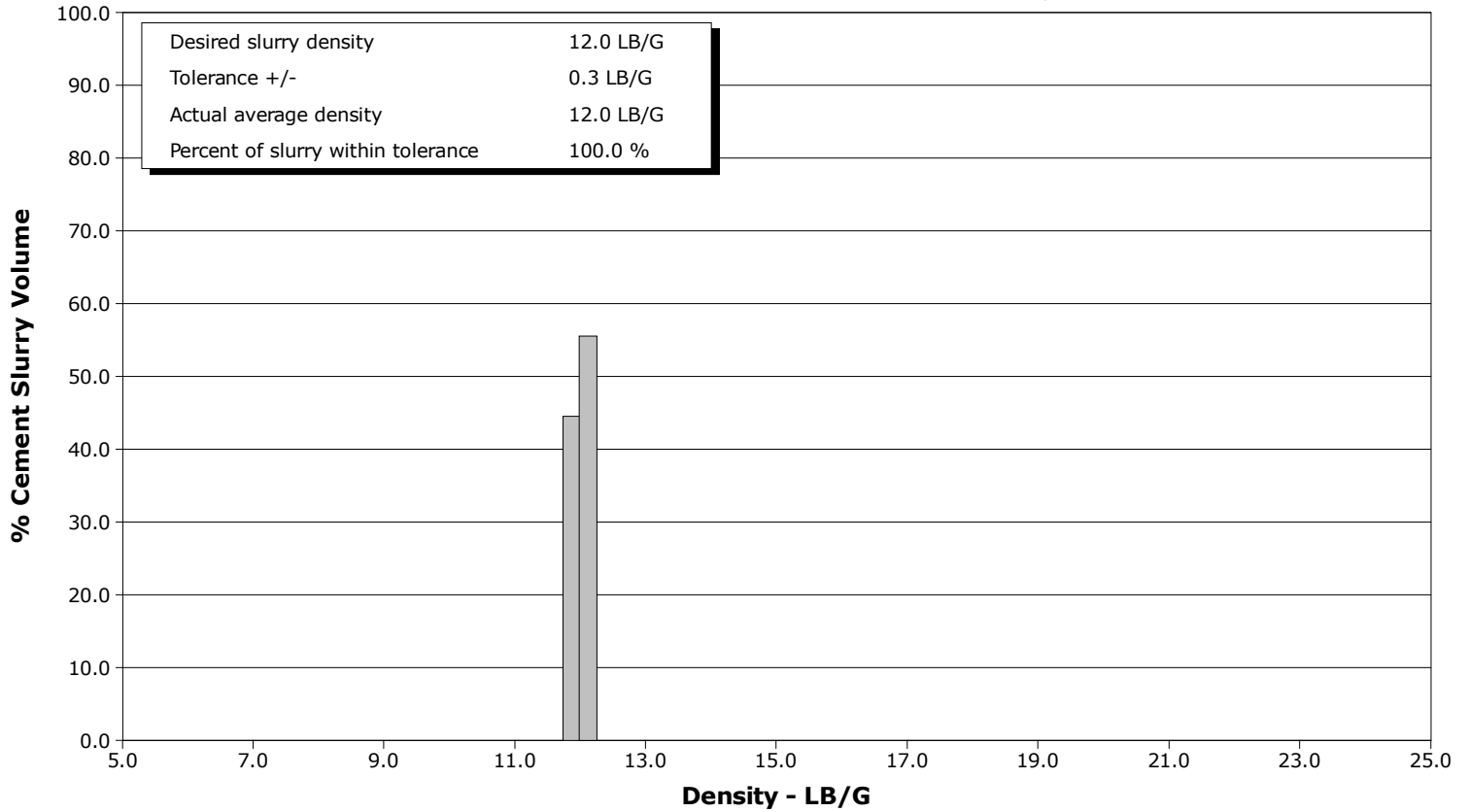

Tail Slurry - 03/12/2021 19:39:22 to 03/12/2021 20:44:00

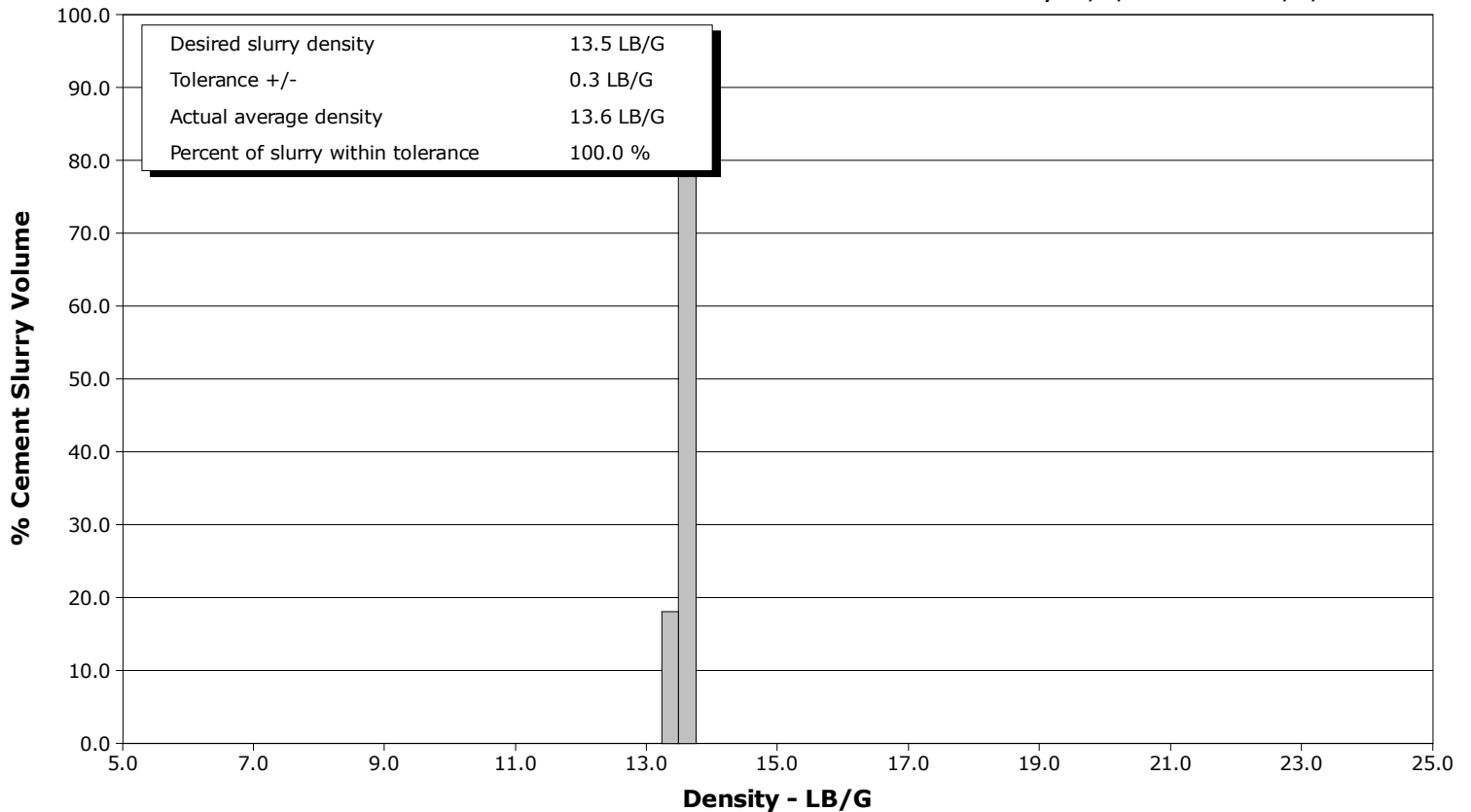

| | | | | Customer ANADARKO | | | Job Number 3214579 | | |
|--|--|-----------------------------|-------------------------------------|-----------------------------------|---------------------|----------------------------|--------------------------|--------|--------------------------------|
| Well NELSON 35-3HZ 35-3HZ | | Location (legal) 35-3HZ | | Schlumberger Location Cheyenne | | | Job Start Mar/12/2021 | | |
| Field DJ | | Formation Name/Type | | Deviation deg | Bit Size in | | Well MD 20116.0 ft | | Well TVD 7729.0 ft |
| County WELD | | State/Province Colorado | | BHP psi | BHST 230 degF | | BHCT 230 degF | | Pore Press. Gradient lb/gal |
| Well Master 066127391 | | API/UWI 05-123-51254 | | | | | | | |
| Rig Name PRECISION 461 | Drilled For Oil & Gas | | Service Via Land | Casing/Liner | | | | | |
| | Depth, ft | Size, in | Weight, lb/ft | Grade | | Thread | | | |
| Offshore Zone N/A | Well Class New | | Well Type Development | 1913.0 | 9.6 | 36.0 | | 110 | 8RD |
| | 20105.0 | 5.5 | 17.0 | | 110 | 8RD | | | |
| Drilling Fluid Type LT OBM | | Max. Density 9.30 lb/gal | Plastic Viscosity cP | Tubing/Drill Pipe | | | | | |
| | T/D | Depth, ft | Size, in | Weight, lb/ft | | Grade | | Thread | |
| Service Line Cementing | Job Type PRODUCTION | | | | | | | | |
| Max. Allowed Tub. Press psi | Max. Allowed Ann. Press psi | | WH Connection | Perforations/Open Hole | | | | | |
| | Top, ft | Bottom, ft | shot/ft | No. of Shots | | Total Interval | | | |
| Service Instructions | ft | ft | | | | ft | | | |
| | ft | ft | | | | Diameter | | in | |
| | ft | ft | | | | | | | |
| Treat Down Casing | | Displacement 466.2 bbl | | Packer Type | | Packer Depth ft | | | |
| Tubing Vol. bbl | | Casing Vol. 467.0 bbl | | Annular Vol. 69.0 bbl | | Openhole Vol. 562.0 bbl | | | |
| Casing/Tubing Secured <input type="checkbox"/> | 1 Hole Vol. Circulated prior to Cement <input checked="" type="checkbox"/> | | Casing Tools | | | Squeeze Job | | | |
| Lift Pressure 14386 psi | | Shoe Type Guide | Squeeze Type | | | | | | |
| Pipe Rotated <input type="checkbox"/> | Pipe Reciprocated <input type="checkbox"/> | | Shoe Depth 20105.0 ft | | Tool Type | | | | |
| No. Centralizers | Top Plugs | Bottom Plugs | Stage Tool Type | | | Tool Depth ft | | | |
| Cement Head Type Double | | Stage Tool Depth ft | Tail Pipe Size in | | | | | | |
| Job Scheduled For Mar/12/2021 13:30 | Arrived on Location Mar/12/2021 11:30 | | Leave Location Mar/13/2021 01:00 | Collar Type Float | | Tail Pipe Depth ft | | | |
| | | | | Collar Depth 20097.0 ft | | Sqz. Total Vol. bbl | | | |
| Date | Time 24-hr clock | Treating Pressure PSI | Flow Rate B/M | Density LB/G | Message | | | | |
| 03/12/2021 | 16:45:29 | -1 | 0.0 | 8.33 | Started Acquisition | | | | |
| 03/12/2021 | 16:46:30 | -1 | 0.0 | 8.33 | | | | | |
| 03/12/2021 | 16:47:31 | 1 | 0.0 | 8.33 | | | | | |
| 03/12/2021 | 16:48:32 | 1 | 0.0 | 8.33 | | | | | |
| 03/12/2021 | 16:49:33 | -1 | 0.0 | 8.33 | | | | | |
| 03/12/2021 | 16:50:34 | 0 | 0.0 | 8.33 | | | | | |
| 03/12/2021 | 16:51:35 | -0 | 0.0 | 8.33 | | | | | |
| 03/12/2021 | 16:52:36 | -1 | 0.0 | 8.33 | | | | | |
| 03/12/2021 | 16:53:37 | 1 | 0.0 | 8.33 | | | | | |
| 03/12/2021 | 16:54:38 | -1 | 0.0 | 8.33 | | | | | |
| 03/12/2021 | 16:55:39 | 0 | 0.0 | 8.33 | | | | | |
| 03/12/2021 | 16:56:40 | 1 | 0.0 | 8.34 | | | | | |
| 03/12/2021 | 16:57:41 | 1 | 0.0 | 8.34 | | | | | |
| 03/12/2021 | 16:58:42 | 1 | 0.0 | 8.34 | | | | | |
| 03/12/2021 | 16:59:43 | 1 | 0.0 | 8.34 | | | | | |
| 03/12/2021 | 17:00:44 | 0 | 0.0 | 8.34 | | | | | |
| 03/12/2021 | 17:01:45 | 0 | 0.0 | 8.34 | | | | | |
| 03/12/2021 | 17:02:46 | 1 | 0.0 | 8.34 | | | | | |
| 03/12/2021 | 17:03:47 | -1 | 0.0 | 8.34 | | | | | |
| 03/12/2021 | 17:04:48 | 1 | 0.0 | 8.34 | | | | | |
| 03/12/2021 | 17:05:49 | 2 | 0.0 | 8.34 | | | | | |

| Well | | Field | Job Start | Customer | Job Number |
|----------------------|------------------|-----------------------|---------------|--------------|------------|
| NELSON 35-3HZ 35-3HZ | | DJ | Mar/12/2021 | ANADARKO | 3214579 |
| Date | Time 24-hr clock | Treating Pressure PSI | Flow Rate B/M | Density LB/G | Message |
| 03/12/2021 | 17:07:51 | 2 | 0.0 | 8.34 | |
| 03/12/2021 | 17:08:52 | -1 | 0.0 | 8.34 | |
| 03/12/2021 | 17:09:53 | -1 | 0.0 | 8.34 | |
| 03/12/2021 | 17:10:54 | 1 | 0.0 | 8.34 | |
| 03/12/2021 | 17:11:55 | -1 | 0.0 | 8.34 | |
| 03/12/2021 | 17:12:56 | 1 | 0.0 | 8.34 | |
| 03/12/2021 | 17:13:57 | 0 | 0.0 | 8.34 | |
| 03/12/2021 | 17:14:58 | -0 | 0.0 | 8.34 | |
| 03/12/2021 | 17:15:59 | -1 | 0.0 | 8.34 | |
| 03/12/2021 | 17:17:00 | 0 | 0.0 | 8.34 | |
| 03/12/2021 | 17:18:01 | 0 | 0.0 | 8.34 | |
| 03/12/2021 | 17:19:02 | 0 | 0.0 | 8.34 | |
| 03/12/2021 | 17:20:03 | 0 | 0.0 | 8.34 | |
| 03/12/2021 | 17:21:04 | 1 | 0.0 | 8.34 | |
| 03/12/2021 | 17:22:05 | -1 | 0.0 | 8.34 | |
| 03/12/2021 | 17:23:06 | 1 | 0.0 | 8.34 | |
| 03/12/2021 | 17:24:07 | 3 | 0.0 | 8.34 | |
| 03/12/2021 | 17:25:08 | 0 | 0.0 | 8.34 | |
| 03/12/2021 | 17:26:09 | 1 | 0.0 | 8.34 | |
| 03/12/2021 | 17:27:10 | -0 | 0.0 | 8.34 | |
| 03/12/2021 | 17:28:11 | 0 | 0.0 | 8.35 | |
| 03/12/2021 | 17:29:12 | 2 | 0.0 | 8.34 | |
| 03/12/2021 | 17:30:13 | 1 | 0.0 | 8.35 | |
| 03/12/2021 | 17:31:14 | 0 | 0.0 | 8.35 | |
| 03/12/2021 | 17:32:15 | 1 | 0.0 | 8.35 | |
| 03/12/2021 | 17:33:16 | 2 | 0.0 | 8.35 | |
| 03/12/2021 | 17:34:17 | 2 | 0.0 | 8.35 | |
| 03/12/2021 | 17:35:18 | 1 | 0.0 | 8.35 | |
| 03/12/2021 | 17:36:19 | 0 | 0.0 | 8.35 | |
| 03/12/2021 | 17:37:20 | 1 | 0.0 | 8.35 | |
| 03/12/2021 | 17:38:21 | 1 | 0.0 | 8.35 | |
| 03/12/2021 | 17:39:22 | -1 | 0.0 | 8.35 | |
| 03/12/2021 | 17:40:23 | 0 | 0.0 | 8.35 | |
| 03/12/2021 | 17:41:24 | 1 | 0.0 | 8.35 | |
| 03/12/2021 | 17:42:25 | -1 | 0.0 | 8.35 | |
| 03/12/2021 | 17:43:26 | -0 | 0.0 | 8.35 | |
| 03/12/2021 | 17:44:27 | 1 | 0.0 | 8.35 | |
| 03/12/2021 | 17:45:28 | -1 | 0.0 | 8.35 | |
| 03/12/2021 | 17:46:29 | -1 | 0.0 | 8.35 | |
| 03/12/2021 | 17:48:31 | 2 | 0.0 | 8.35 | |
| 03/12/2021 | 17:49:32 | -0 | 0.0 | 8.35 | |
| 03/12/2021 | 17:50:33 | 0 | 0.0 | 8.35 | |
| 03/12/2021 | 17:51:34 | -1 | 0.0 | 8.35 | |
| 03/12/2021 | 17:52:35 | -1 | 0.0 | 8.35 | |
| 03/12/2021 | 17:53:36 | -2 | 0.0 | 8.35 | |
| 03/12/2021 | 17:54:37 | -1 | 0.0 | 8.35 | |
| 03/12/2021 | 17:55:38 | -2 | 0.0 | 8.35 | |
| 03/12/2021 | 17:56:39 | 1 | 0.0 | 8.35 | |
| 03/12/2021 | 17:57:40 | -0 | 0.0 | 8.35 | |
| 03/12/2021 | 17:58:41 | 1 | 0.0 | 8.35 | |
| 03/12/2021 | 17:59:42 | -1 | 0.0 | 8.35 | |
| 03/12/2021 | 18:00:43 | 0 | 0.0 | 8.35 | |
| 03/12/2021 | 18:01:44 | -1 | 0.0 | 8.35 | |
| 03/12/2021 | 18:02:45 | 0 | 0.0 | 8.36 | |

| Well | | Field | Job Start | Customer | Job Number |
|----------------------|------------------|-----------------------|---------------|--------------|--|
| NELSON 35-3HZ 35-3HZ | | DJ | Mar/12/2021 | ANADARKO | 3214579 |
| Date | Time 24-hr clock | Treating Pressure PSI | Flow Rate B/M | Density LB/G | Message |
| 03/12/2021 | 18:05:48 | -1 | 0.0 | 8.36 | |
| 03/12/2021 | 18:06:49 | -0 | 0.0 | 8.36 | |
| 03/12/2021 | 18:07:50 | -2 | 0.0 | 8.36 | |
| 03/12/2021 | 18:08:51 | -1 | 0.0 | 8.36 | |
| 03/12/2021 | 18:09:52 | -1 | 0.0 | 8.36 | |
| 03/12/2021 | 18:10:53 | 1 | 0.0 | 8.36 | |
| 03/12/2021 | 18:11:54 | -3 | 0.0 | 8.36 | |
| 03/12/2021 | 18:12:55 | 0 | 0.0 | 8.35 | |
| 03/12/2021 | 18:13:56 | 544 | 4.5 | 8.35 | |
| 03/12/2021 | 18:14:57 | 121 | 0.0 | 8.35 | |
| 03/12/2021 | 18:15:00 | 122 | 0.0 | 8.35 | fill lines with 5 bbls of fresh water |
| 03/12/2021 | 18:15:58 | 136 | 0.0 | 8.38 | |
| 03/12/2021 | 18:16:59 | 843 | 0.0 | 8.35 | |
| 03/12/2021 | 18:18:00 | 1210 | 0.0 | 8.37 | Pressure Test Lines |
| 03/12/2021 | 18:19:01 | 7765 | 0.0 | 8.36 | |
| 03/12/2021 | 18:20:02 | 7662 | 0.0 | 8.36 | |
| 03/12/2021 | 18:21:03 | 7585 | 0.0 | 8.37 | |
| 03/12/2021 | 18:22:04 | -46 | 0.0 | 8.37 | |
| 03/12/2021 | 18:23:05 | 84 | 0.0 | 8.37 | |
| 03/12/2021 | 18:24:00 | 96 | 0.0 | 8.37 | low=1000 psi high =7500 psi |
| 03/12/2021 | 18:24:06 | 98 | 0.0 | 8.37 | |
| 03/12/2021 | 18:25:07 | 107 | 0.0 | 8.37 | |
| 03/12/2021 | 18:26:08 | 112 | 0.0 | 8.37 | |
| 03/12/2021 | 18:27:09 | 114 | 0.0 | 8.37 | |
| 03/12/2021 | 18:28:10 | 136 | 0.0 | 8.37 | |
| 03/12/2021 | 18:29:11 | 289 | 2.9 | 9.90 | |
| 03/12/2021 | 18:30:00 | 491 | 3.0 | 10.05 | Start Pumping Spacer |
| 03/12/2021 | 18:30:12 | 330 | 1.5 | 10.06 | |
| 03/12/2021 | 18:31:13 | 446 | 3.6 | 10.04 | |
| 03/12/2021 | 18:32:14 | 416 | 3.6 | 9.97 | |
| 03/12/2021 | 18:33:00 | 425 | 3.6 | 10.05 | pump 80 bbls of spacer @10 # with cemnet |
| 03/12/2021 | 18:33:15 | 540 | 4.8 | 10.10 | |
| 03/12/2021 | 18:34:16 | 224 | 1.1 | 10.20 | |
| 03/12/2021 | 18:35:17 | 211 | 3.5 | 9.98 | |
| 03/12/2021 | 18:36:18 | 590 | 5.3 | 10.17 | |
| 03/12/2021 | 18:37:19 | 554 | 5.3 | 10.11 | |
| 03/12/2021 | 18:38:20 | 523 | 5.8 | 10.47 | |
| 03/12/2021 | 18:39:21 | 475 | 5.8 | 10.21 | |
| 03/12/2021 | 18:40:22 | 465 | 5.8 | 10.12 | |
| 03/12/2021 | 18:41:23 | 432 | 5.8 | 10.07 | |
| 03/12/2021 | 18:42:24 | 462 | 5.7 | 10.15 | |
| 03/12/2021 | 18:43:25 | 566 | 5.8 | 10.19 | |
| 03/12/2021 | 18:44:26 | 69 | 0.0 | 10.73 | |
| 03/12/2021 | 18:45:27 | -10 | 0.0 | 10.23 | |
| 03/12/2021 | 18:46:28 | -17 | 0.0 | 10.49 | |
| 03/12/2021 | 18:47:29 | -7 | 0.0 | 10.49 | |
| 03/12/2021 | 18:48:30 | -10 | 0.0 | 10.71 | |
| 03/12/2021 | 18:49:31 | -10 | 0.0 | 10.24 | |
| 03/12/2021 | 18:50:00 | -11 | 0.0 | 10.24 | top f spacer @ 743 ft |
| 03/12/2021 | 18:50:32 | 171 | 0.8 | 12.39 | |
| 03/12/2021 | 18:51:33 | 639 | 4.2 | 11.72 | |
| 03/12/2021 | 18:52:15 | 1016 | 6.2 | 11.83 | End Spacer |
| 03/12/2021 | 18:52:17 | 1007 | 6.2 | 11.83 | Drop Bottom Plug |
| 03/12/2021 | 18:52:34 | 1006 | 6.2 | 11.85 | |

| Well | | Field | Job Start | Customer | Job Number |
|----------------------|------------------|-----------------------|---------------|--------------|--|
| NELSON 35-3HZ 35-3HZ | | DJ | Mar/12/2021 | ANADARKO | 3214579 |
| Date | Time 24-hr clock | Treating Pressure PSI | Flow Rate B/M | Density LB/G | Message |
| 03/12/2021 | 18:54:36 | 965 | 6.3 | 11.96 | |
| 03/12/2021 | 18:55:00 | 942 | 6.3 | 11.97 | Start Mixing Lead Slurry |
| 03/12/2021 | 18:55:37 | 900 | 6.3 | 11.94 | |
| 03/12/2021 | 18:56:38 | 941 | 6.3 | 11.97 | |
| 03/12/2021 | 18:57:39 | 902 | 6.3 | 12.02 | |
| 03/12/2021 | 18:58:40 | 863 | 6.3 | 12.04 | |
| 03/12/2021 | 18:59:41 | 818 | 6.3 | 12.03 | |
| 03/12/2021 | 19:00:00 | 833 | 6.3 | 12.02 | mix and pump 846 sks of lead @12# 276 bbls |
| 03/12/2021 | 19:00:42 | 746 | 6.3 | 12.02 | |
| 03/12/2021 | 19:01:43 | 728 | 6.3 | 12.01 | |
| 03/12/2021 | 19:02:44 | 697 | 6.3 | 12.01 | |
| 03/12/2021 | 19:03:45 | 678 | 6.3 | 12.03 | |
| 03/12/2021 | 19:04:46 | 597 | 6.2 | 12.03 | |
| 03/12/2021 | 19:05:47 | 639 | 6.3 | 12.05 | |
| 03/12/2021 | 19:06:48 | 596 | 6.3 | 12.05 | |
| 03/12/2021 | 19:07:49 | 542 | 6.3 | 12.06 | |
| 03/12/2021 | 19:08:50 | 548 | 6.3 | 12.03 | |
| 03/12/2021 | 19:09:51 | 37 | 1.6 | 11.98 | |
| 03/12/2021 | 19:10:00 | 19 | 1.5 | 11.98 | yield =1.83 wr-6.04 |
| 03/12/2021 | 19:10:52 | 547 | 6.3 | 12.00 | |
| 03/12/2021 | 19:11:53 | 495 | 6.3 | 11.95 | |
| 03/12/2021 | 19:12:54 | 483 | 6.3 | 11.93 | |
| 03/12/2021 | 19:13:55 | 482 | 6.3 | 11.90 | |
| 03/12/2021 | 19:14:56 | 490 | 6.3 | 11.87 | |
| 03/12/2021 | 19:15:57 | 506 | 6.3 | 11.97 | |
| 03/12/2021 | 19:16:58 | 481 | 6.3 | 12.01 | |
| 03/12/2021 | 19:17:59 | 532 | 6.3 | 12.06 | |
| 03/12/2021 | 19:19:00 | 520 | 6.3 | 12.05 | |
| 03/12/2021 | 19:20:01 | 539 | 6.4 | 12.03 | |
| 03/12/2021 | 19:21:02 | 549 | 6.4 | 12.01 | |
| 03/12/2021 | 19:22:03 | 546 | 6.3 | 12.02 | |
| 03/12/2021 | 19:23:04 | 546 | 6.3 | 12.04 | |
| 03/12/2021 | 19:24:05 | 520 | 6.4 | 12.02 | |
| 03/12/2021 | 19:25:06 | 502 | 6.4 | 11.99 | |
| 03/12/2021 | 19:26:07 | 519 | 6.4 | 12.00 | |
| 03/12/2021 | 19:27:08 | 516 | 6.3 | 12.01 | |
| 03/12/2021 | 19:28:09 | 514 | 6.3 | 12.00 | |
| 03/12/2021 | 19:29:10 | 544 | 6.4 | 11.98 | |
| 03/12/2021 | 19:30:00 | 524 | 6.3 | 11.98 | top of lead @ 2500 ft |
| 03/12/2021 | 19:30:11 | 543 | 6.3 | 11.98 | |
| 03/12/2021 | 19:31:12 | 548 | 6.4 | 11.98 | |
| 03/12/2021 | 19:32:13 | 516 | 6.3 | 11.97 | |
| 03/12/2021 | 19:33:14 | 546 | 6.3 | 11.94 | |
| 03/12/2021 | 19:34:15 | 539 | 6.4 | 11.92 | |
| 03/12/2021 | 19:35:16 | 457 | 6.4 | 11.84 | |
| 03/12/2021 | 19:35:51 | 44 | 5.6 | 11.84 | End Lead Slurry |
| 03/12/2021 | 19:36:17 | -54 | 0.0 | 12.12 | |
| 03/12/2021 | 19:37:18 | -54 | 0.0 | 12.06 | |
| 03/12/2021 | 19:38:19 | -53 | 0.0 | 11.83 | |
| 03/12/2021 | 19:39:20 | 482 | 6.4 | 13.54 | |
| 03/12/2021 | 19:39:22 | 488 | 6.3 | 13.53 | Start Mixing Tail Slurry |
| 03/12/2021 | 19:40:21 | 468 | 6.4 | 13.54 | |
| 03/12/2021 | 19:41:22 | 597 | 7.7 | 13.59 | |
| 03/12/2021 | 19:42:23 | 602 | 7.7 | 13.64 | |

| Well | | Field | | Job Start | Customer | Job Number |
|----------------------|------------------|-----------------------|---------------|--------------|--|------------|
| NELSON 35-3HZ 35-3HZ | | DJ | | Mar/12/2021 | ANADARKO | 3214579 |
| Date | Time 24-hr clock | Treating Pressure PSI | Flow Rate B/M | Density LB/G | Message | |
| 03/12/2021 | 19:44:25 | 572 | 7.7 | 13.63 | | |
| 03/12/2021 | 19:45:00 | 591 | 7.7 | 13.63 | mix and pump 1615 sksof tail @13.5# 472 bbls | |
| 03/12/2021 | 19:45:26 | 589 | 7.7 | 13.63 | | |
| 03/12/2021 | 19:46:27 | 582 | 7.7 | 13.60 | | |
| 03/12/2021 | 19:47:28 | 559 | 7.7 | 13.60 | | |
| 03/12/2021 | 19:48:29 | 582 | 7.7 | 13.57 | | |
| 03/12/2021 | 19:49:30 | 539 | 7.7 | 13.58 | | |
| 03/12/2021 | 19:50:00 | 533 | 7.7 | 13.57 | yield =1.64 wr=7.94 | |
| 03/12/2021 | 19:50:31 | 573 | 7.7 | 13.60 | | |
| 03/12/2021 | 19:51:32 | 572 | 7.7 | 13.59 | | |
| 03/12/2021 | 19:52:33 | 566 | 7.7 | 13.61 | | |
| 03/12/2021 | 19:53:34 | 571 | 7.7 | 13.60 | | |
| 03/12/2021 | 19:54:35 | 553 | 7.7 | 13.59 | | |
| 03/12/2021 | 19:55:36 | 568 | 7.7 | 13.61 | | |
| 03/12/2021 | 19:56:37 | 588 | 7.7 | 13.63 | | |
| 03/12/2021 | 19:57:38 | 552 | 7.7 | 13.64 | | |
| 03/12/2021 | 19:58:39 | 581 | 7.7 | 13.64 | | |
| 03/12/2021 | 19:59:40 | 577 | 7.7 | 13.61 | | |
| 03/12/2021 | 20:00:41 | 565 | 7.7 | 13.63 | | |
| 03/12/2021 | 20:01:42 | 540 | 7.7 | 13.44 | | |
| 03/12/2021 | 20:02:43 | 549 | 7.7 | 13.51 | | |
| 03/12/2021 | 20:03:44 | 559 | 7.7 | 13.56 | | |
| 03/12/2021 | 20:04:45 | 575 | 7.7 | 13.57 | | |
| 03/12/2021 | 20:05:46 | 548 | 7.7 | 13.52 | | |
| 03/12/2021 | 20:06:47 | 575 | 7.7 | 13.55 | | |
| 03/12/2021 | 20:07:48 | 567 | 7.7 | 13.61 | | |
| 03/12/2021 | 20:08:49 | 573 | 7.7 | 13.60 | | |
| 03/12/2021 | 20:09:50 | 578 | 7.7 | 13.58 | | |
| 03/12/2021 | 20:10:51 | 547 | 7.7 | 13.58 | | |
| 03/12/2021 | 20:11:52 | 569 | 7.7 | 13.57 | | |
| 03/12/2021 | 20:12:53 | 564 | 7.7 | 13.56 | | |
| 03/12/2021 | 20:13:54 | 539 | 7.7 | 13.55 | | |
| 03/12/2021 | 20:14:55 | 548 | 7.7 | 13.55 | | |
| 03/12/2021 | 20:15:56 | 567 | 7.7 | 13.58 | | |
| 03/12/2021 | 20:16:57 | 546 | 7.7 | 13.56 | | |
| 03/12/2021 | 20:17:58 | 569 | 7.7 | 13.56 | | |
| 03/12/2021 | 20:18:59 | 545 | 7.7 | 13.57 | | |
| 03/12/2021 | 20:20:00 | 566 | 7.7 | 13.59 | | |
| 03/12/2021 | 20:21:01 | 576 | 7.7 | 13.58 | | |
| 03/12/2021 | 20:22:02 | 549 | 7.7 | 13.60 | | |
| 03/12/2021 | 20:23:03 | 570 | 7.7 | 13.55 | | |
| 03/12/2021 | 20:24:04 | 536 | 7.7 | 13.55 | | |
| 03/12/2021 | 20:25:05 | 545 | 7.7 | 13.45 | | |
| 03/12/2021 | 20:26:06 | 535 | 7.7 | 13.42 | | |
| 03/12/2021 | 20:27:07 | 525 | 7.7 | 13.44 | | |
| 03/12/2021 | 20:28:08 | 554 | 7.7 | 13.55 | | |
| 03/12/2021 | 20:29:09 | 558 | 7.7 | 13.55 | | |
| 03/12/2021 | 20:30:10 | 550 | 7.7 | 13.53 | | |
| 03/12/2021 | 20:31:11 | 580 | 7.7 | 13.55 | | |
| 03/12/2021 | 20:32:12 | 544 | 7.7 | 13.53 | | |
| 03/12/2021 | 20:33:13 | 546 | 7.7 | 13.45 | | |
| 03/12/2021 | 20:34:14 | 546 | 7.7 | 13.43 | | |
| 03/12/2021 | 20:35:15 | 515 | 7.7 | 13.44 | | |
| 03/12/2021 | 20:36:16 | 532 | 7.7 | 13.39 | | |

| Well | | Field | Job Start | Customer | Job Number |
|----------------------|------------------|-----------------------|---------------|--------------|----------------------|
| NELSON 35-3HZ 35-3HZ | | DJ | Mar/12/2021 | ANADARKO | 3214579 |
| Date | Time 24-hr clock | Treating Pressure PSI | Flow Rate B/M | Density LB/G | Message |
| 03/12/2021 | 20:38:18 | 405 | 6.4 | 13.52 | |
| 03/12/2021 | 20:40:00 | 385 | 6.4 | 13.49 | top of tail @9000 ft |
| 03/12/2021 | 20:40:20 | 410 | 6.4 | 13.49 | |
| 03/12/2021 | 20:41:21 | 449 | 6.4 | 13.57 | |
| 03/12/2021 | 20:42:22 | -58 | 0.0 | 13.53 | |
| 03/12/2021 | 20:43:23 | -58 | 0.0 | 13.53 | |
| 03/12/2021 | 20:44:00 | -57 | 0.0 | 13.54 | End Tail Slurry |
| 03/12/2021 | 20:44:24 | -58 | 0.0 | 13.53 | |
| 03/12/2021 | 20:45:25 | -59 | 0.0 | 13.36 | |
| 03/12/2021 | 20:46:00 | -7 | 0.7 | 8.64 | wash to the pit |
| 03/12/2021 | 20:46:26 | 1 | 1.2 | 9.16 | |
| 03/12/2021 | 20:47:27 | 4 | 2.4 | 10.34 | |
| 03/12/2021 | 20:48:28 | 43 | 3.4 | 8.41 | |
| 03/12/2021 | 20:49:29 | 44 | 3.4 | 8.52 | |
| 03/12/2021 | 20:50:30 | 36 | 3.4 | 8.43 | |
| 03/12/2021 | 20:51:31 | 43 | 3.4 | 8.36 | |
| 03/12/2021 | 20:52:32 | 66 | 3.4 | 8.47 | |
| 03/12/2021 | 20:53:33 | -58 | 0.0 | 8.34 | |
| 03/12/2021 | 20:54:34 | -66 | 0.0 | 8.33 | |
| 03/12/2021 | 20:55:35 | -64 | 0.0 | 8.33 | |
| 03/12/2021 | 20:57:37 | -68 | 0.0 | 8.33 | |
| 03/12/2021 | 20:58:38 | 294 | 8.3 | 8.39 | |
| 03/12/2021 | 20:59:00 | 268 | 8.3 | 8.39 | Drop Top Plug |
| 03/12/2021 | 20:59:39 | 259 | 8.3 | 8.34 | |
| 03/12/2021 | 21:00:40 | 273 | 8.3 | 8.35 | |
| 03/12/2021 | 21:01:41 | 272 | 8.3 | 8.33 | |
| 03/12/2021 | 21:02:42 | 265 | 8.1 | 8.34 | |
| 03/12/2021 | 21:03:30 | 283 | 8.3 | 8.34 | Start Displacement |
| 03/12/2021 | 21:03:43 | 680 | 8.2 | 8.33 | |
| 03/12/2021 | 21:04:44 | 1046 | 8.2 | 8.33 | |
| 03/12/2021 | 21:05:45 | 1090 | 8.2 | 8.34 | |
| 03/12/2021 | 21:06:46 | 1151 | 8.2 | 8.34 | |
| 03/12/2021 | 21:07:47 | 1221 | 8.2 | 8.33 | |
| 03/12/2021 | 21:08:48 | 1261 | 8.2 | 8.33 | |
| 03/12/2021 | 21:09:49 | 1378 | 8.2 | 8.33 | |
| 03/12/2021 | 21:10:50 | 1461 | 8.2 | 8.33 | |
| 03/12/2021 | 21:11:51 | 1533 | 8.2 | 8.33 | |
| 03/12/2021 | 21:12:52 | 1607 | 8.1 | 8.33 | |
| 03/12/2021 | 21:14:54 | 1738 | 7.8 | 8.33 | |
| 03/12/2021 | 21:15:55 | 1817 | 7.7 | 8.33 | |
| 03/12/2021 | 21:16:56 | 1891 | 7.7 | 8.33 | |
| 03/12/2021 | 21:17:57 | 1984 | 7.7 | 8.33 | |
| 03/12/2021 | 21:18:58 | 2031 | 7.5 | 8.33 | |
| 03/12/2021 | 21:19:59 | 2092 | 7.3 | 8.33 | |
| 03/12/2021 | 21:21:00 | 1970 | 6.3 | 8.33 | |
| 03/12/2021 | 21:22:01 | 2018 | 6.6 | 8.34 | |
| 03/12/2021 | 21:23:02 | 2031 | 6.6 | 8.32 | |
| 03/12/2021 | 21:24:03 | 2061 | 6.6 | 8.32 | |
| 03/12/2021 | 21:25:04 | 2073 | 6.3 | 8.32 | |
| 03/12/2021 | 21:26:05 | 2067 | 6.3 | 8.32 | |
| 03/12/2021 | 21:27:06 | 2097 | 6.3 | 8.32 | |
| 03/12/2021 | 21:28:07 | 2114 | 6.3 | 8.32 | |
| 03/12/2021 | 21:29:08 | 2141 | 6.3 | 8.32 | |
| 03/12/2021 | 21:30:09 | 2180 | 6.3 | 8.32 | |

| Well | | Field | | Job Start | | Customer | | Job Number | |
|----------------------|------------------|-----------------------|---------------|--------------|---------|----------|--|------------|--|
| NELSON 35-3HZ 35-3HZ | | DJ | | Mar/12/2021 | | ANADARKO | | 3214579 | |
| Date | Time 24-hr clock | Treating Pressure PSI | Flow Rate B/M | Density LB/G | Message | | | | |
| 03/12/2021 | 21:32:11 | 2182 | 6.3 | 8.32 | | | | | |
| 03/12/2021 | 21:33:12 | 2200 | 6.3 | 8.33 | | | | | |
| 03/12/2021 | 21:34:13 | 2244 | 6.3 | 8.32 | | | | | |
| 03/12/2021 | 21:35:14 | 2266 | 6.3 | 8.32 | | | | | |
| 03/12/2021 | 21:36:15 | 2290 | 6.3 | 8.33 | | | | | |
| 03/12/2021 | 21:37:16 | 2301 | 6.3 | 8.32 | | | | | |
| 03/12/2021 | 21:38:17 | 2284 | 6.3 | 8.32 | | | | | |
| 03/12/2021 | 21:39:18 | 2283 | 6.3 | 8.33 | | | | | |
| 03/12/2021 | 21:40:19 | 2317 | 6.3 | 8.33 | | | | | |
| 03/12/2021 | 21:41:20 | 2347 | 6.3 | 8.33 | | | | | |
| 03/12/2021 | 21:42:21 | 2128 | 5.1 | 8.32 | | | | | |
| 03/12/2021 | 21:43:22 | 2158 | 5.1 | 8.33 | | | | | |
| 03/12/2021 | 21:44:23 | 2146 | 5.1 | 8.33 | | | | | |
| 03/12/2021 | 21:45:24 | 2159 | 5.1 | 8.33 | | | | | |
| 03/12/2021 | 21:46:25 | 2198 | 5.1 | 8.33 | | | | | |
| 03/12/2021 | 21:47:26 | 2234 | 5.1 | 8.33 | | | | | |
| 03/12/2021 | 21:48:27 | 2214 | 5.1 | 8.33 | | | | | |
| 03/12/2021 | 21:49:28 | 2239 | 5.1 | 8.33 | | | | | |
| 03/12/2021 | 21:50:29 | 2248 | 5.1 | 8.34 | | | | | |
| 03/12/2021 | 21:51:30 | 2237 | 5.1 | 8.34 | | | | | |
| 03/12/2021 | 21:52:31 | 2265 | 5.1 | 8.34 | | | | | |
| 03/12/2021 | 21:53:32 | 2320 | 5.1 | 8.34 | | | | | |
| 03/12/2021 | 21:54:33 | 2311 | 5.1 | 8.34 | | | | | |
| 03/12/2021 | 21:55:34 | 2301 | 5.1 | 8.34 | | | | | |

Post Job Summary

| Average Pump Rates, bbl/min | | | | Volume of Fluid Injected, bbl | | | |
|---------------------------------------|------------------------|--------------|-------------------------|-------------------------------|--------------------------|--------------------------|-------------------------------------|
| Slurry | N2 | Mud | Maximum Rate | Total Slurry | Mud | Spacer | N2 |
| 6.4 | | | 8.4 | 748.0 | 0.0 | 80.0 | |
| Treating Pressure Summary, psi | | | | Breakdown Fluid | | | |
| Maximum | Final | Average | Bump Plug to | Breakdown | Type | Volume | Density |
| 7782 | 2306 | 828 | 1930 | | FreshWater | 466.2 bbl | 8.34 lb/gal |
| Avg. N2 Percent | Designed Slurry Volume | Displacement | Mix Water Temp | Cement Circulated to Surface? | <input type="checkbox"/> | Volume | bbl |
| % | 748.0 bbl | 26.0 bbl | 95 degF | Washed Thru Perfs | <input type="checkbox"/> | To | ft |
| Customer or Authorized Representative | | | Schlumberger Supervisor | | Circulation Lost | <input type="checkbox"/> | Job Completed |
| STEVE MARTINEZ | | | Albert S. | | - | | <input checked="" type="checkbox"/> |