



Azimuthal Gamma Ray

LWD MEMORY LOG

Scale: **1:240**

Company: **KERR-MCGEE OIL & GAS ONSHORE LP (WA)**
 Well: **Nelson 35-3HZ**
 Field: **Wattenberg**

True Vertical Depth
 Driller's Depth
 State: **Colorado** Country: **United States**

Status: **Final Print**
 API No: **05-123-51254**
 Job ID: **110760663**
 Surface Location: Latitude: **40° 06' 04.874" N** Longitude: **104° 58' 20.402" W**
 SEC: **35** TWN: **2N** RGE: **68W**

Permanent Datum (P.D.): **Mean Sea Level** Elevation: **0.00 ft**
 Log Measured From: **Rig Floor** Above P.D.: **4975.00 ft**
 Elev. KB: **N/A**
 Elev. DF: **4975.00 ft**
 Elev. GL: **4955.00 ft**

Dates
 From: **2021-03-08** Drilled (ft) **1923.00** Logged (ft) **1923.00** Azi Reference North: **True** Dip Angle: (deg) **66.41**
 To: **2021-03-11** Top: **1923.00** Bottom: **20116.00** Total Magnetic Field Strength: (nT) **52064**
 Spud: **2021-03-08** Bottom: **20116.00** Bottom: **20103.00** Mag to Reference North Correction: (deg) **8.08**

Borehole Record			Casing Record			
Hole Size (in)	From (ft)	To (ft)	Size (in)	Weight (lb/ft)	From (ft)	To (ft)
12.500	20.00	1923.00	9.625	36.00	20.00	1913.00
8.500	1923.00	20116.00				

Mud Record			Deviation Record			
Type	From (ft)	To (ft)	Hole Size (in)	Interval (ft)	Incl Az (Start)	Incl Az (End)
Diesel-Oil Based Mud	1923.00	20116.00	8.500	18193.00	19.58 315.78	91.48 178.23

Acquisition System: **Cadence Plot Studio** Software Version: **RT 5.9 5.9.9111.3**
 Rig: **Precision 461** Contractor: **Precision Drilling** District: **RMD** Unit: **D&E**

(C) 2020 Baker Hughes Company - All rights reserved. Baker Hughes and its affiliates provides this information on an "as is" basis for general information purposes and believes it to be accurate as of the date of publication. Baker Hughes does not make any representation as to the accuracy or completeness of the information and makes no warranties of any kind, specific, implied or oral, to the fullest extent permissible by law, including those of merchantability and fitness for a particular purpose or use. Baker Hughes hereby disclaims any and all liability for any direct, indirect, consequential or special damages, claims for lost profits, or third party claims arising from the use of the information, whether a claim is asserted in contract, tort, or otherwise. The Baker Hughes logo is a trademark of Baker Hughes Company.

Log Run Summary

Run No	Bit Run No.	Bit Size (in)	Bit Type	Bit Gauge Length (in)	Assembly Type	Logged Interval		Bit Depth Interval		Date / Time		Circ. Hours (h)
						Top (ft)	Bottom (ft)	From (ft)	To (ft)	Start Logging	End Logging	
1	1	8.500	PDC	3.00	Rotary Steerable	1923.00	20103.00	1923.00	20116.00	2021-03-08 09:00	2021-03-11 15:30	74.62

Crew

Name	Arrive Wellsite	Depart Wellsite	Name	Arrive Wellsite	Depart Wellsite
John Moisan	2021-03-07	2021-03-12	Adam Schlenz	2021-03-08	2021-03-12

Mud Properties Record

Date / Time	Run No.	Depth (ft)	Mud Type	Density (ppg)	Viscosity (cP)	pH	Fluid Loss (cm3)	Oil / Water	Source	Total Chlorides (ppm)	K+ (%)
2021-03-08 06:00	1	1923.00	Diesel-Oil Based Mud	8.9	18	N/A	12.8	66/26	Active Pit	36433	0.00
2021-03-08 16:00	1	4558.00	Diesel-Oil Based Mud	8.9	17	N/A	12.8	64/28	Active Pit	38351	0.00
2021-03-09 06:00	1	8395.00	Diesel-Oil Based Mud	8.9	16	N/A	9.2	66/26	Active Pit	38351	0.00
2021-03-09 16:00	1	10792.00	Diesel-Oil Based Mud	9.0	21	N/A	8.4	65/27	Active Pit	40000	0.00
2021-03-10 06:00	1	12842.00	Diesel-Oil Based Mud	9.2	17	N/A	8.0	66/25	Active Pit	41905	0.00
2021-03-10 16:00	1	15695.00	Diesel-Oil Based Mud	9.2	17	N/A	8.4	66/24	Active Pit	42857	0.00

2021-03-11 06:00	1	18997.00	Diesel-Oil Based Mud	9.2	17	N/A	10.0	66/24	Active Pit	40952	0.00
------------------	---	----------	----------------------	-----	----	-----	------	-------	------------	-------	------

Equipment and Service Data

Run No.	Tool	Serial Number	Measurement	Sensor Offset (ft)	Bit Offset (ft)	Max O.D. (in)	Min I.D. (in)
1	AutoTrak Curve Steering Unit	12512033	Near Bit Inclination	5.93	6.76	7.000	4.330
1	AutoTrak Curve Steering Unit	12512033	Near Bit VSS	5.93	6.76	7.000	4.330
1	AutoTrak Curve MWD	14705361	Gamma (single)	2.74	12.93	7.000	3.250
1	AutoTrak Curve MWD	14705361	Directional (mag)	12.26	22.45	7.000	3.250

Service and Tool Mnemonics

Mnemonic	Name	Description
ATC SU	AutoTrak Curve SU	Auto Trak Curve Steering Unit
ATC MWD	AutoTrak Curve MWD	Auto Trak Curve MWD
ATC LCPM	AutoTrak Curve LCPM	Auto Trak Curve LCPM

Comments

- 1 Depths and depth measurements were obtained from a depth control system not supplied or operated by Baker Hughes. Due to lack of control by Baker Hughes logging engineers, depth calibrations and measurements could not be independently verified. These unverified depths are being used to represent logging data.
- 2 Baker Hughes LWD Run1 1 utilized 6 ¼ inch NaviGamma services (Gamma Ray and Directional) behind 8 ½ inch bit and rotary steerable assembly from 1923 to 20116 feet MD (1879 to 7709 feet TVD).
- 3 Gamma Ray Apparent (GRAX) is presented 0 to 200 API per customer request.

Remarks

Number	Depth (ft)	Hole Section (in)	Run No.	Remark
1	1923.00	8.500	1	Baker Hughes logging services began at 1923 feet MD (1879 feet TVD).

Curve Mnemonics

Presented Curves	Description	Units
ROPA	Depth Averaged ROP 3 ft Average	ft/h
WOBA	Weight on Bit - Average 1 ft Average	klb
GRAM	Gamma Ray - Apparent - Memory 0.5 ft Average	API
GRADM	Gamma Ray - Apparent - Down Quadrant - Memory 0.5 ft Average	API
GRAUM	Gamma Ray - Apparent - Up Quadrant - Memory 0.5 ft Average	API
TCDM	Directional Real-Time Survey Temperature	degF

Company KERR-MCGEE OIL & GAS ONSHORE LP (WA)

Well Nelson 35-3HZ

Interval **Date From:** 2021-03-08 09:00 **Interval Drilled: (ft)** 1923.00 - 20116.00
Date To: 2021-03-11 15:30 **Interval Logged: (ft)** 1923.00 - 20103.00

Created 2021-03-12 05:47:46

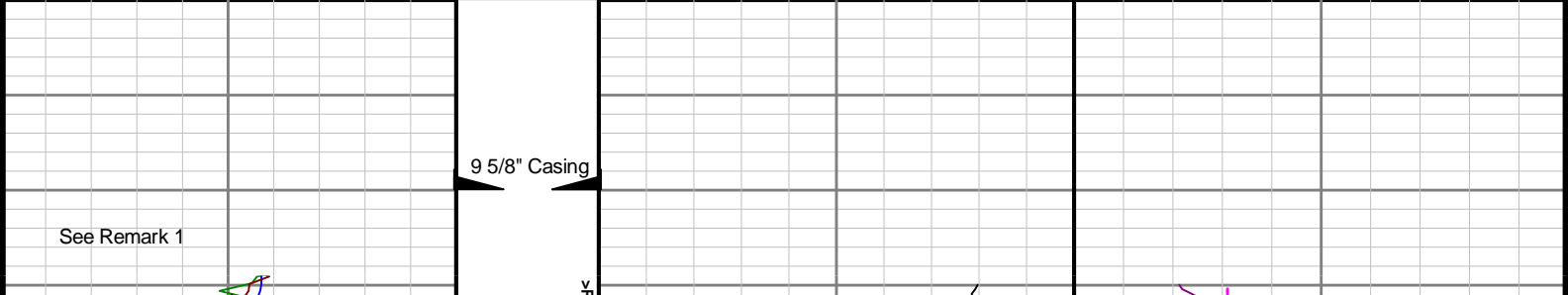
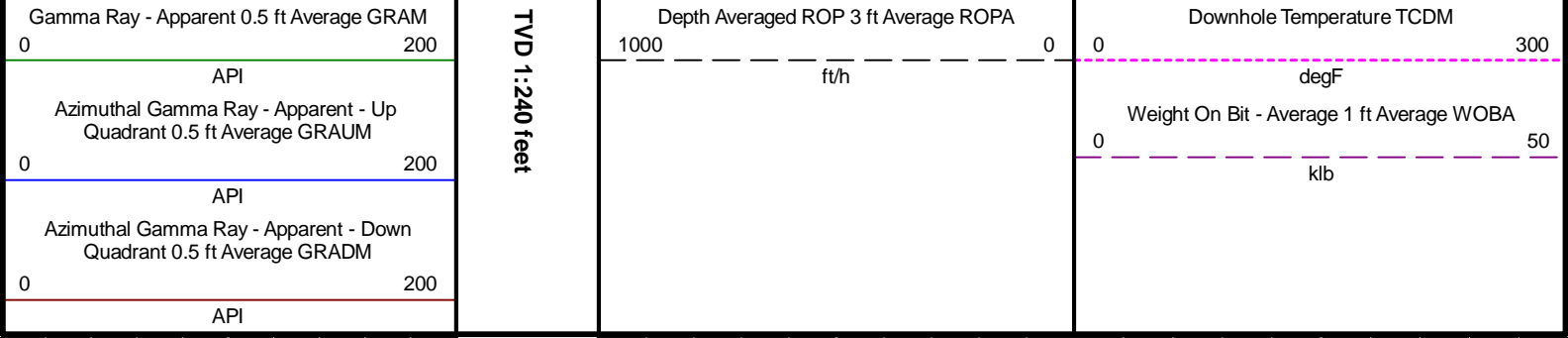

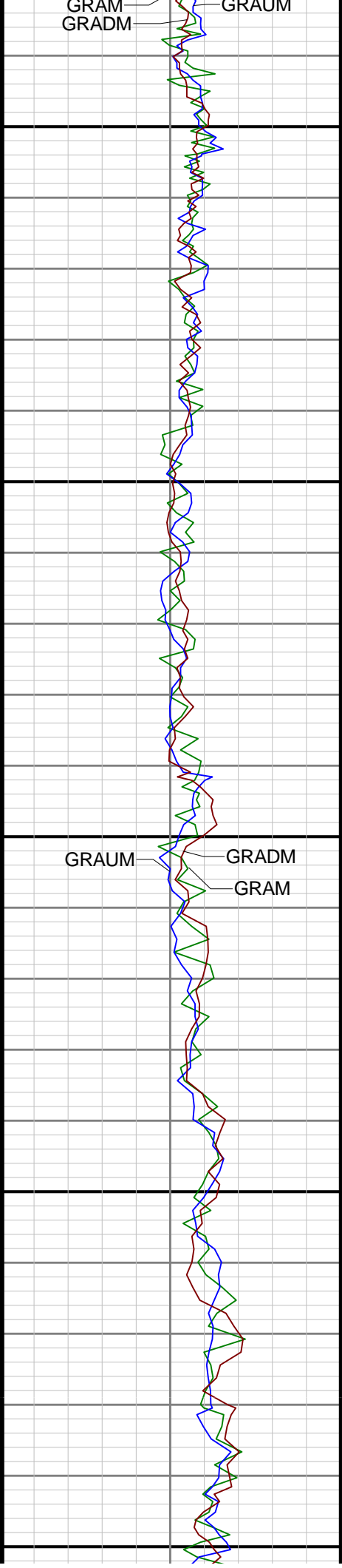

1900

2000

2100

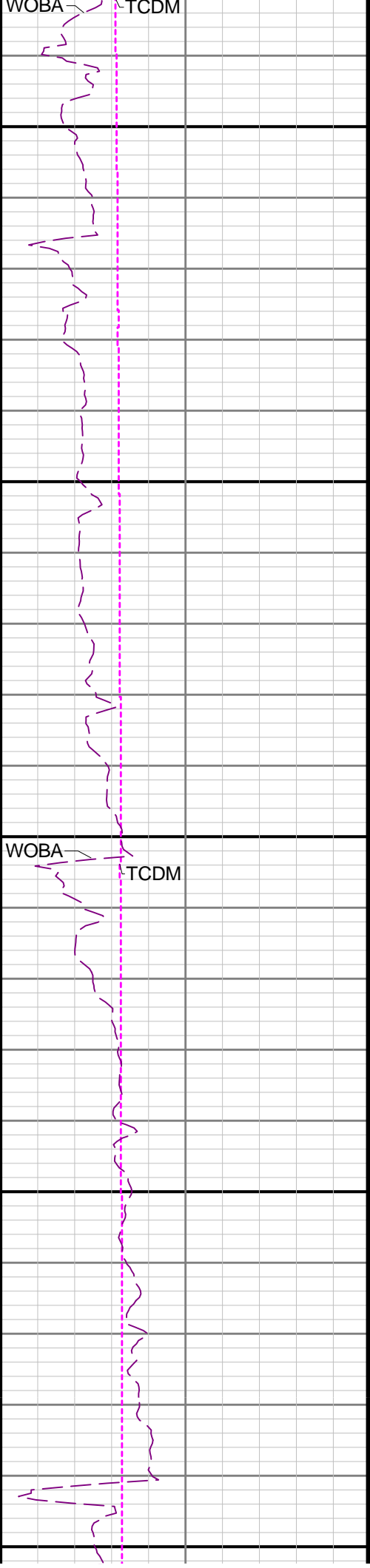
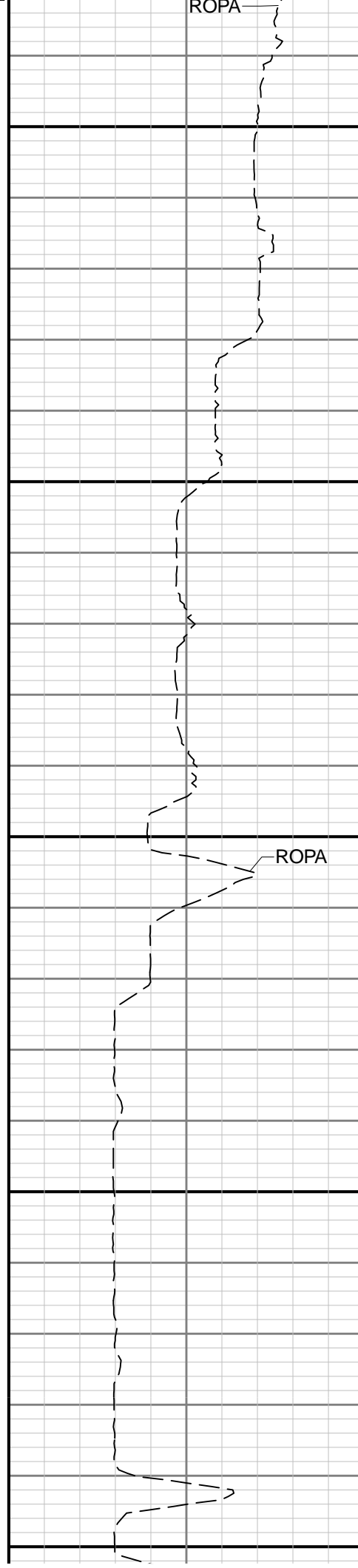

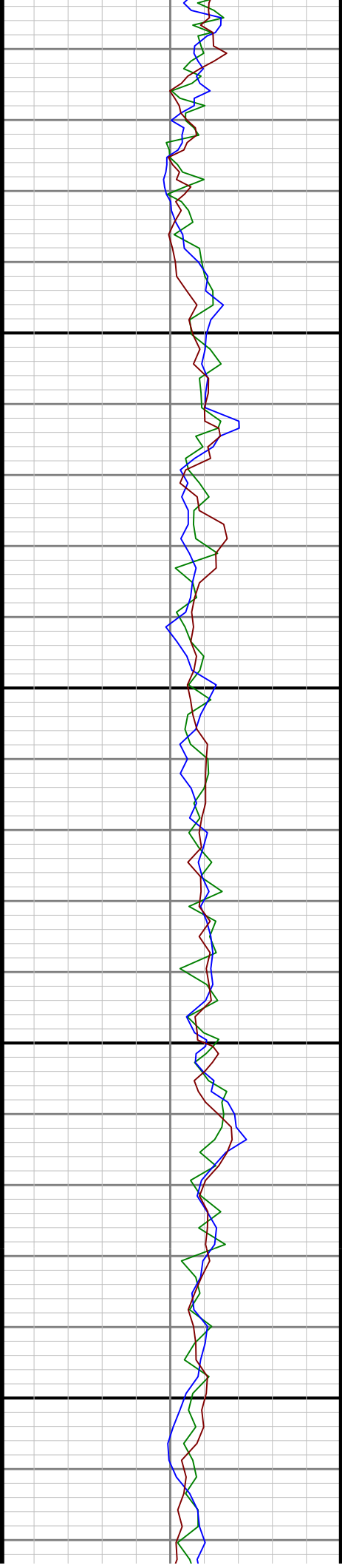

2200

2300

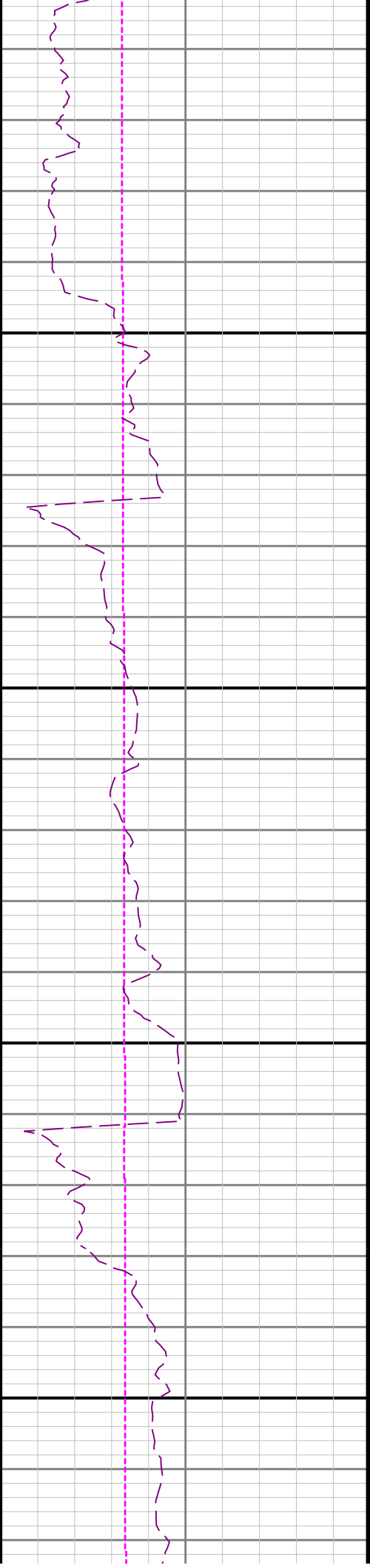
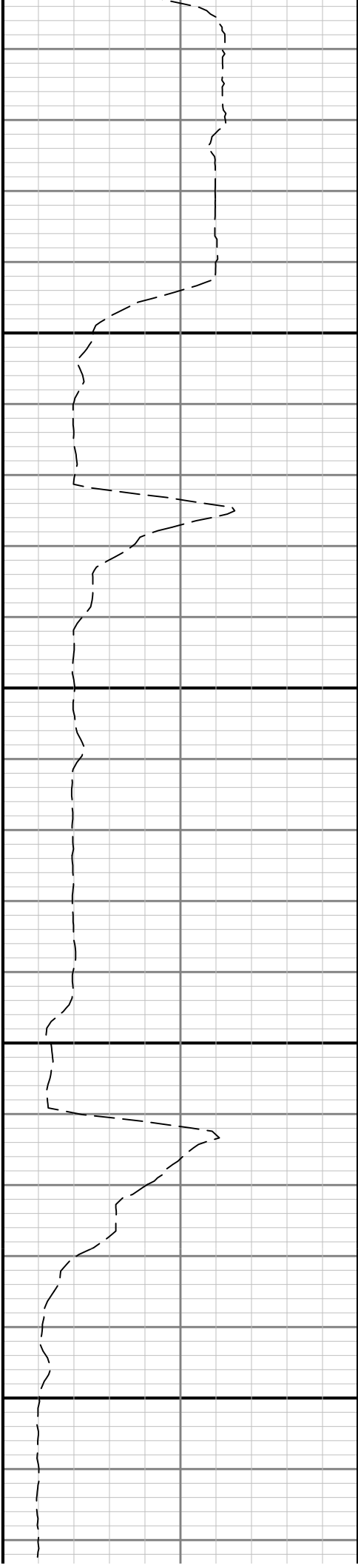

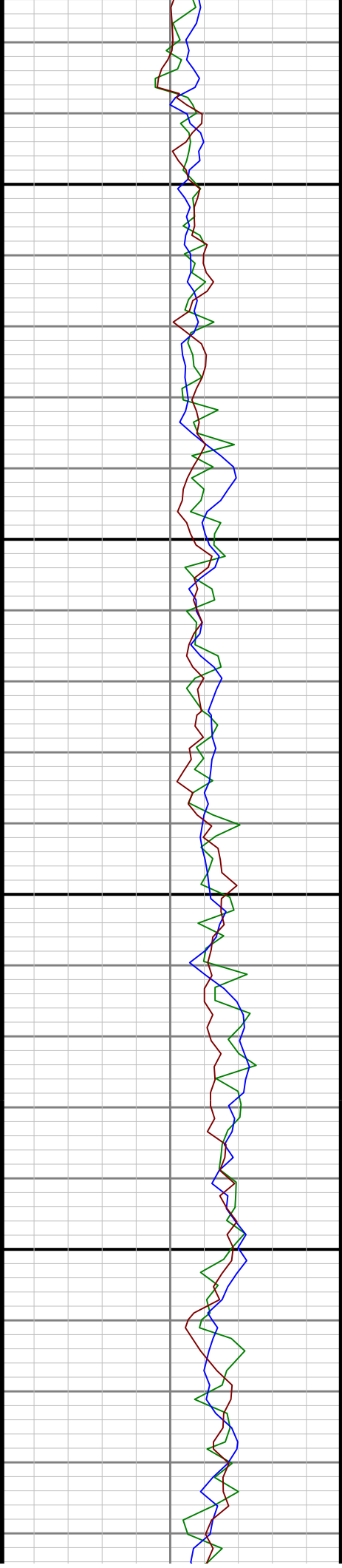

2400

2500

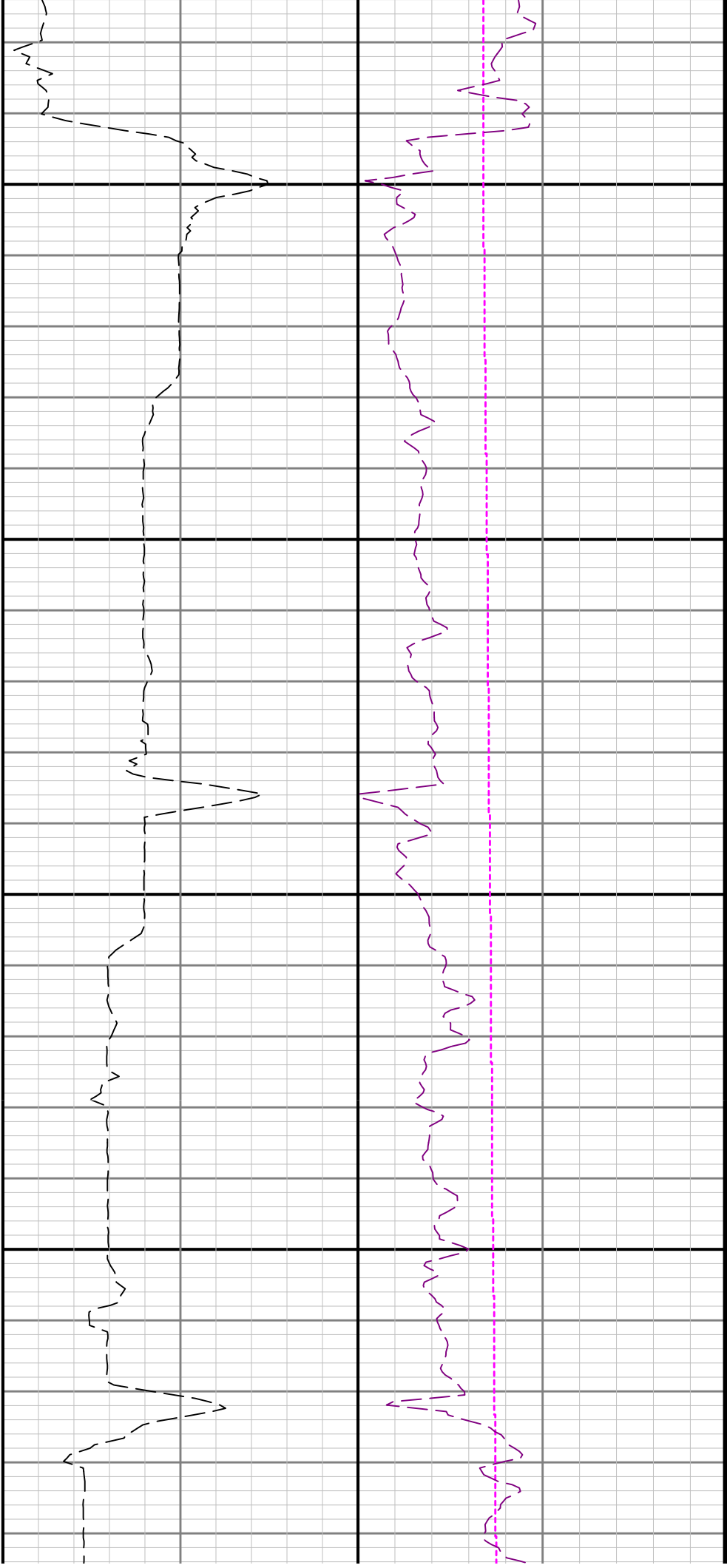

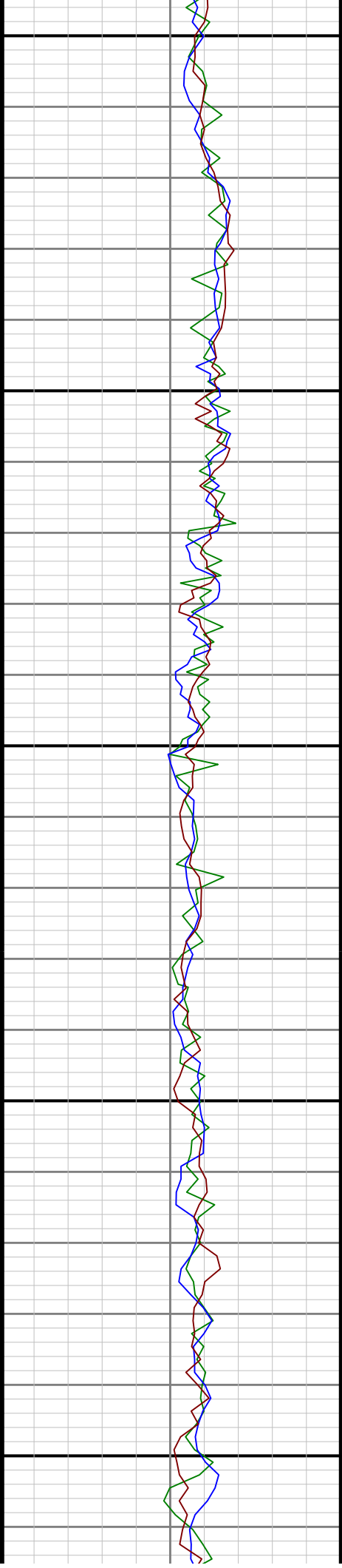

2600

2700

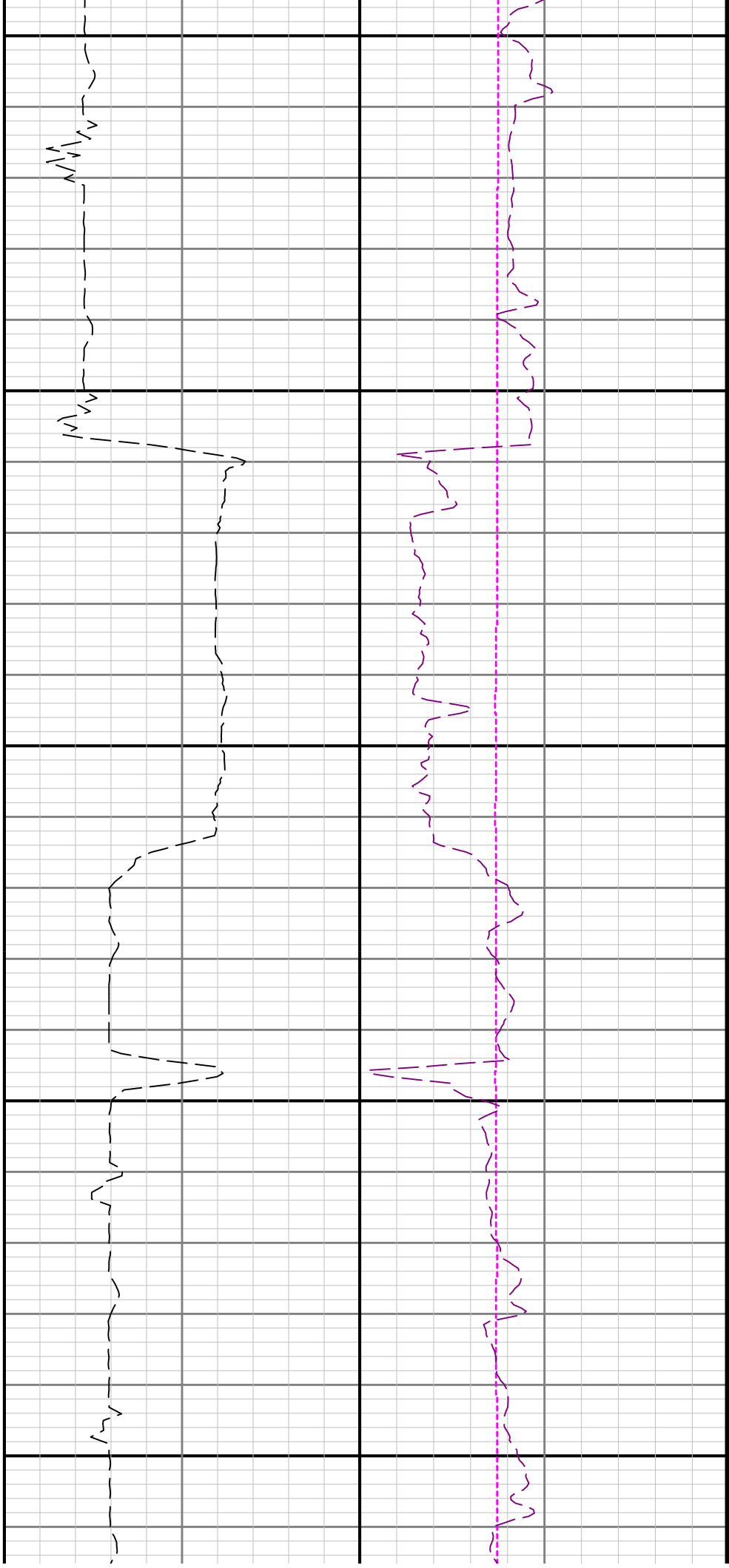



2800

2900

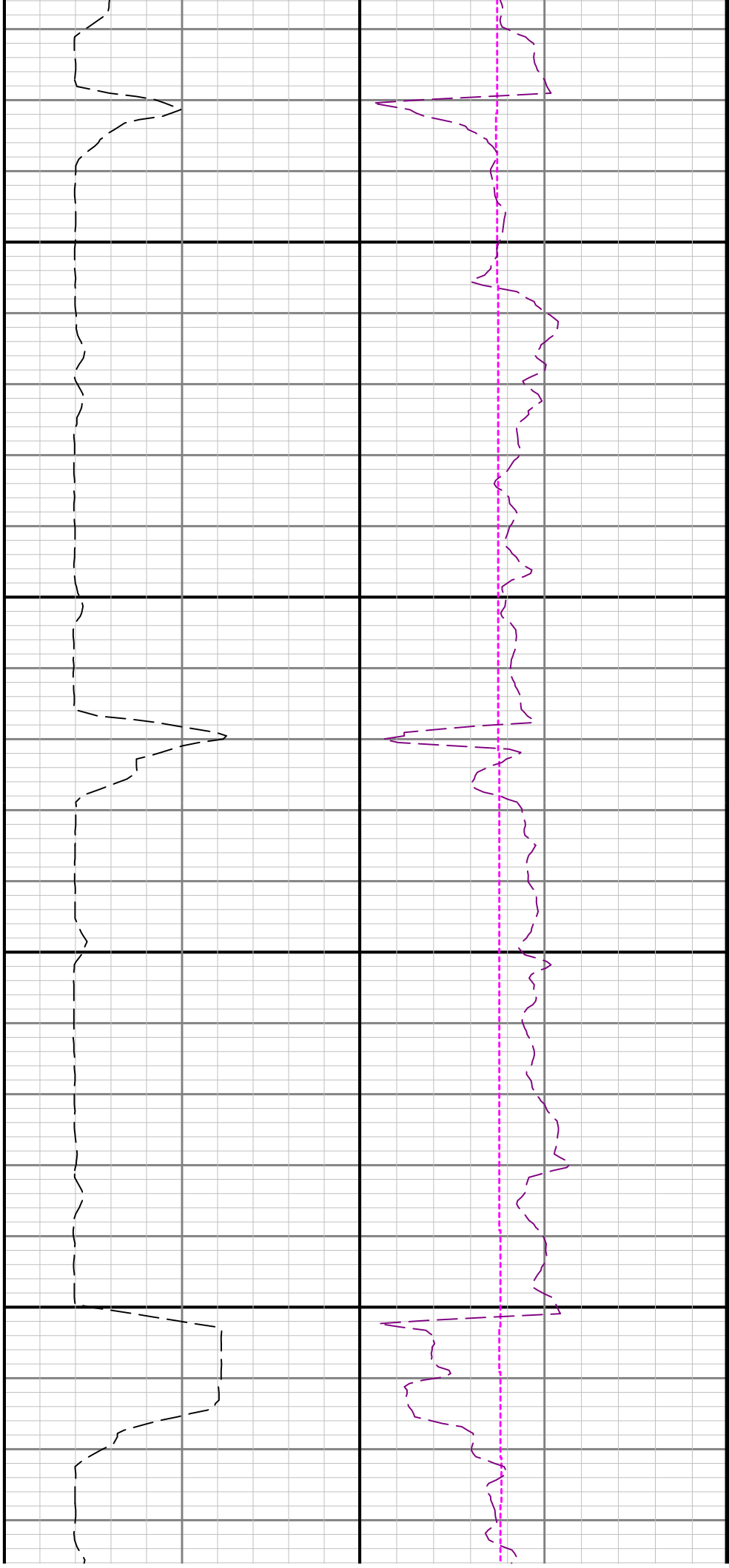

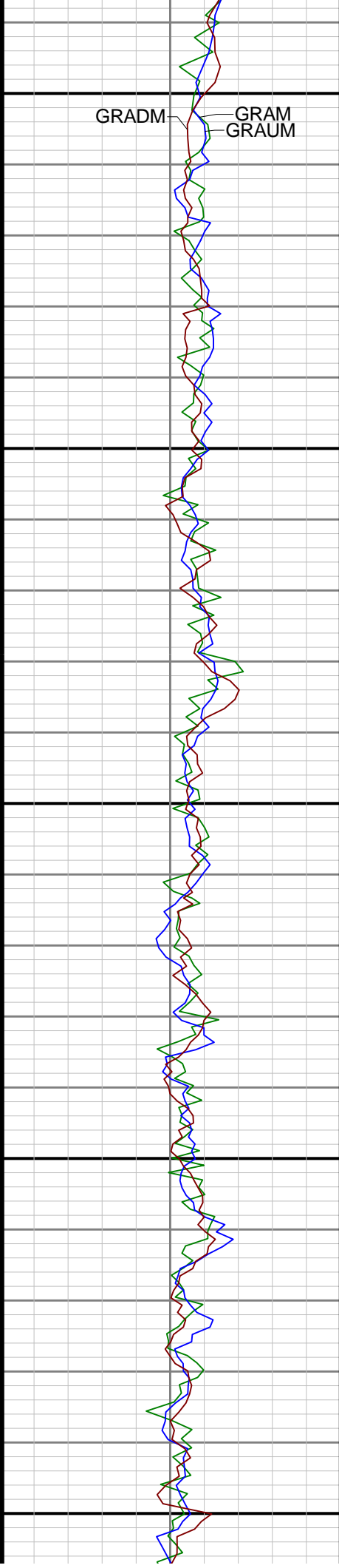

3000

3100

3200

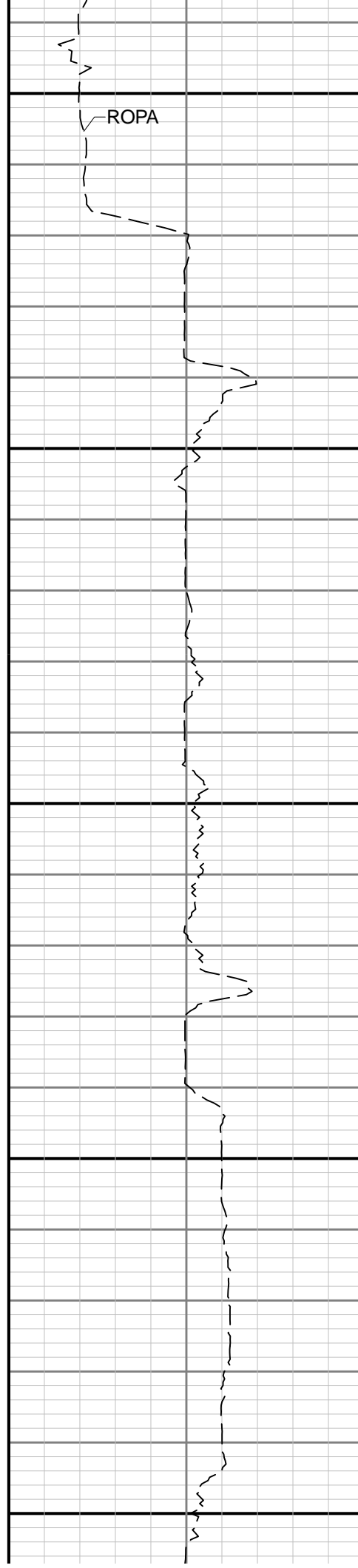

ROPA

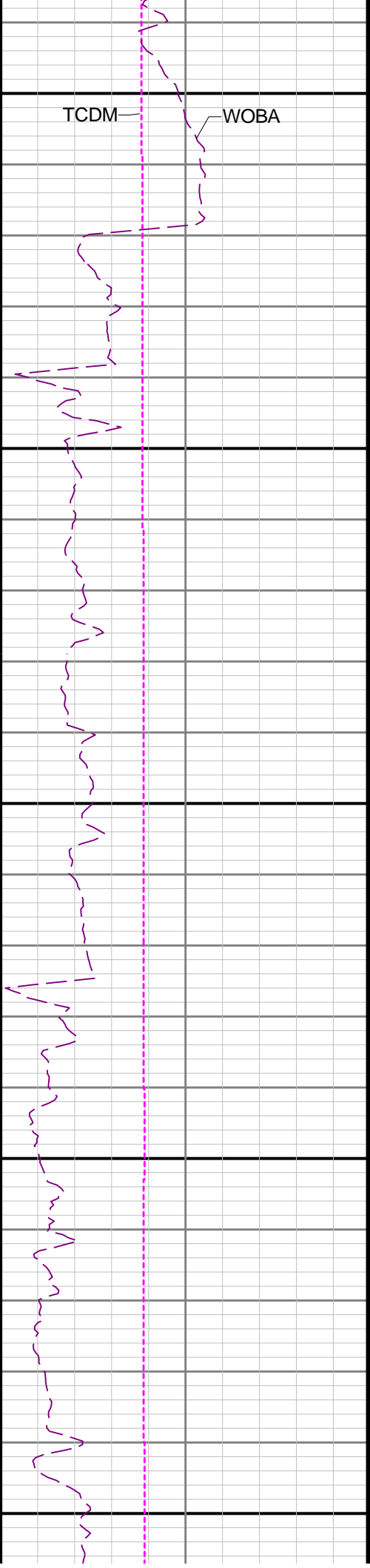

TCDM

WOBA

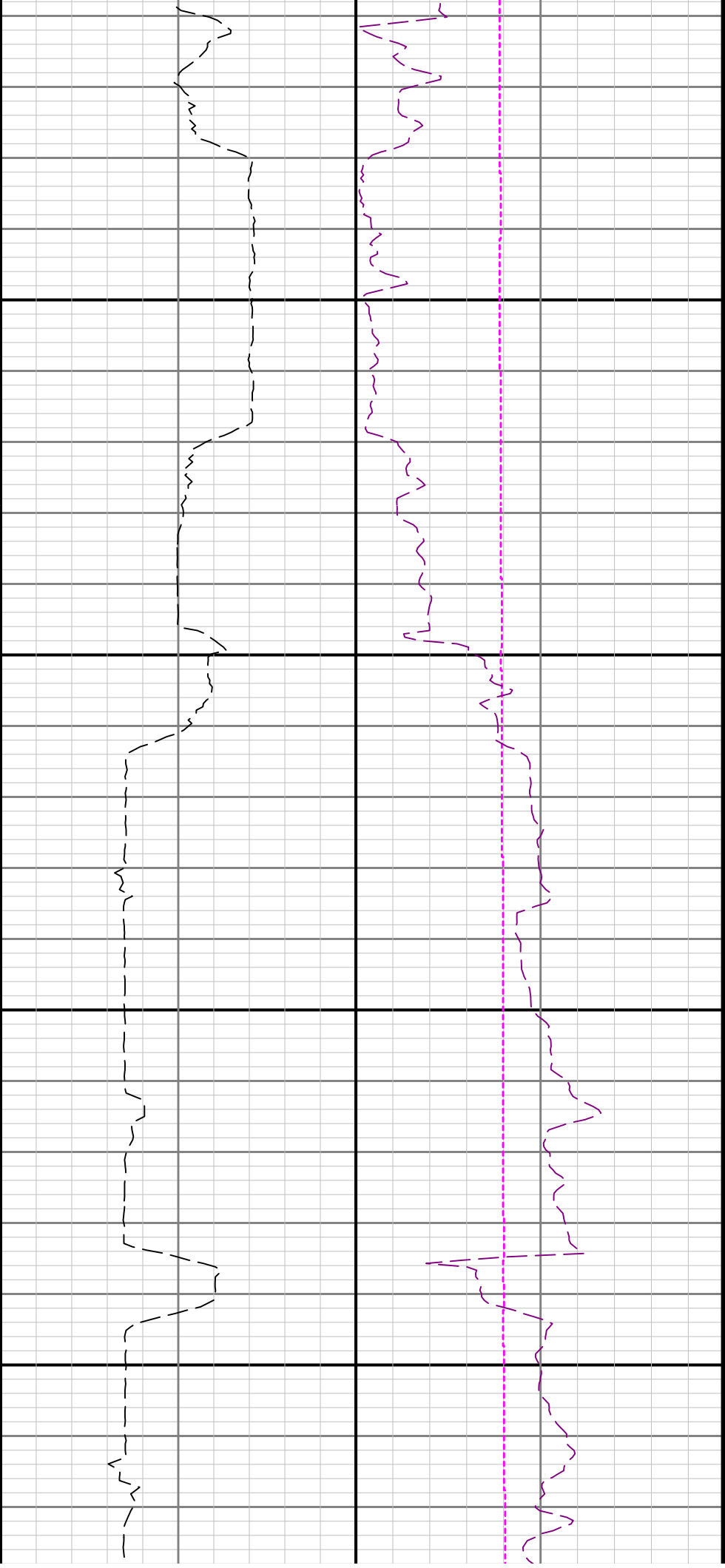

3300

3400

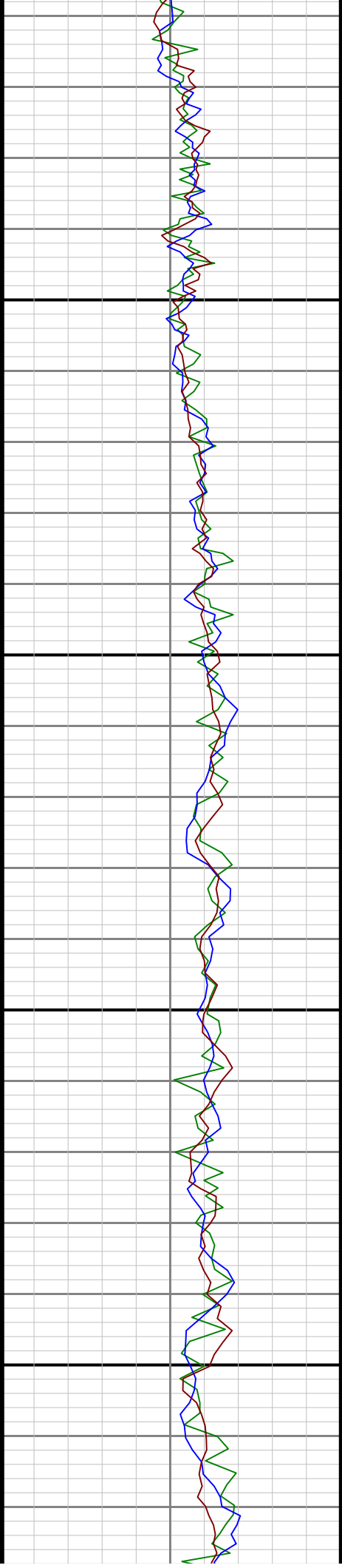

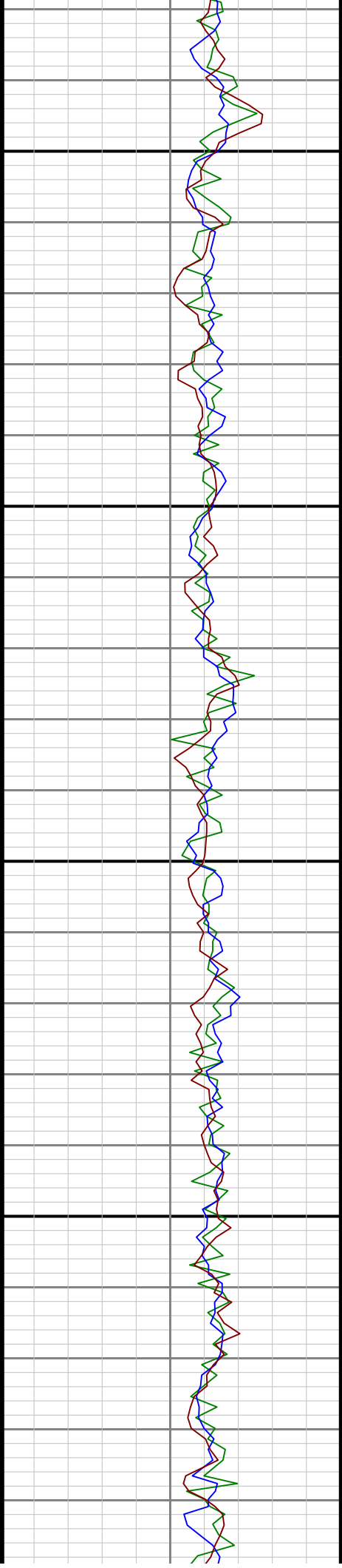

3500

3600

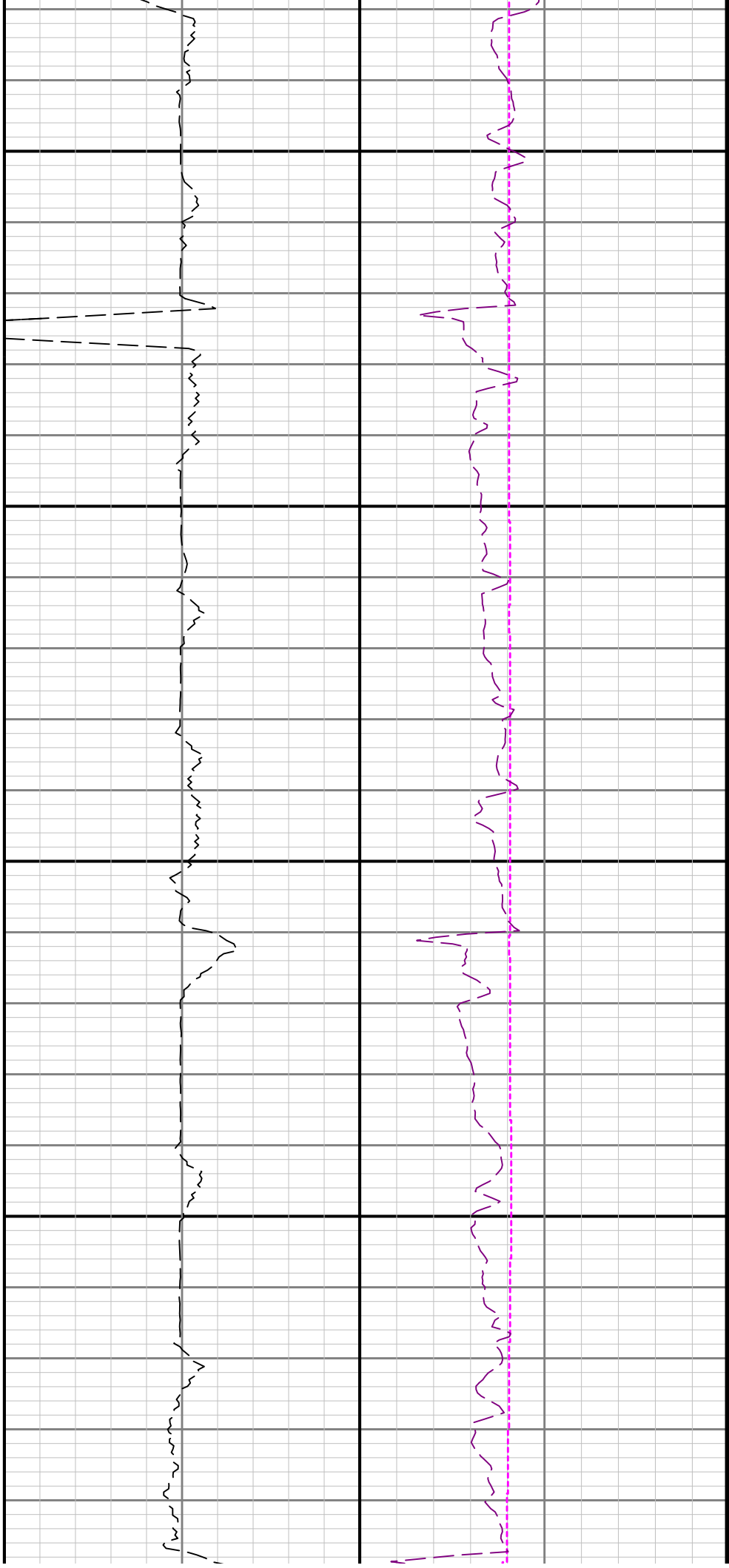

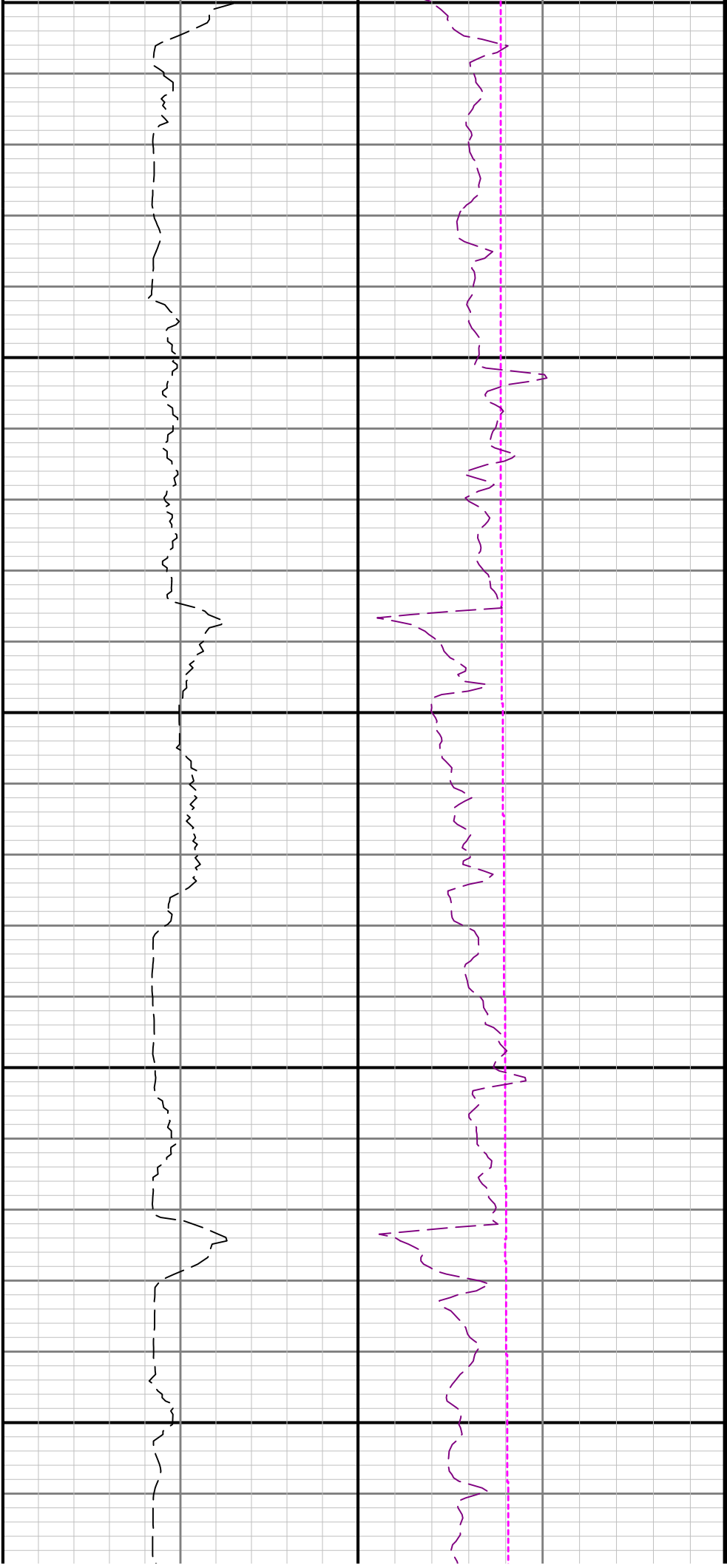

3700

3800

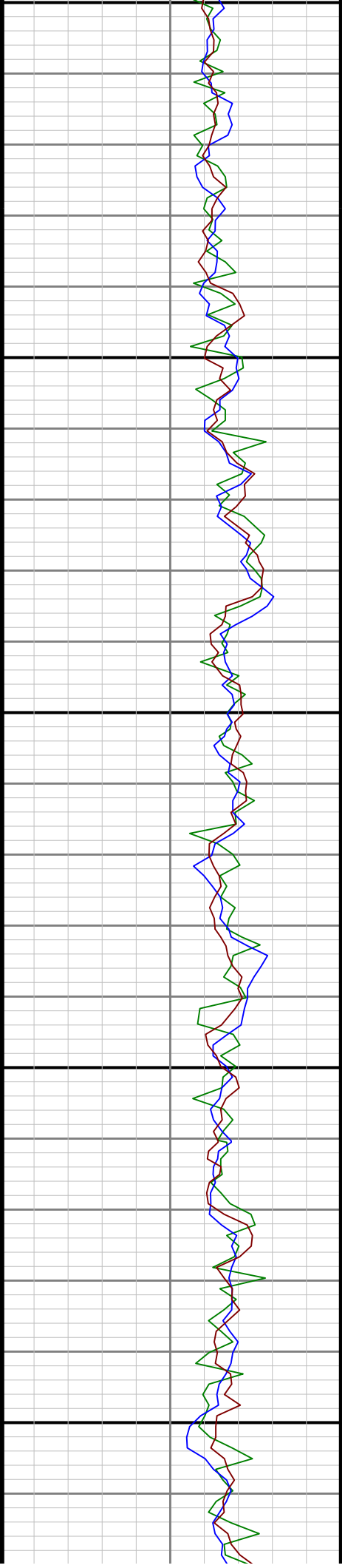

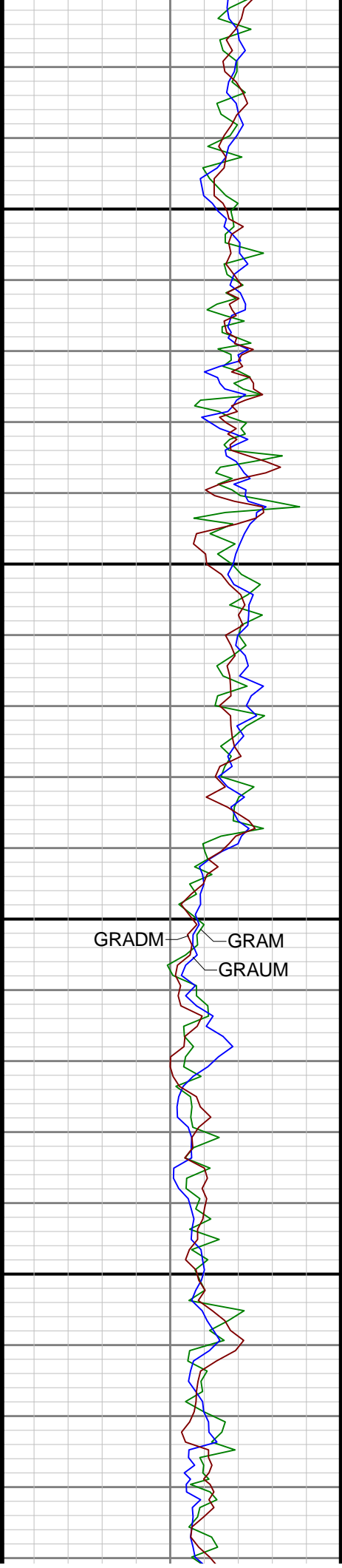

3900

4000

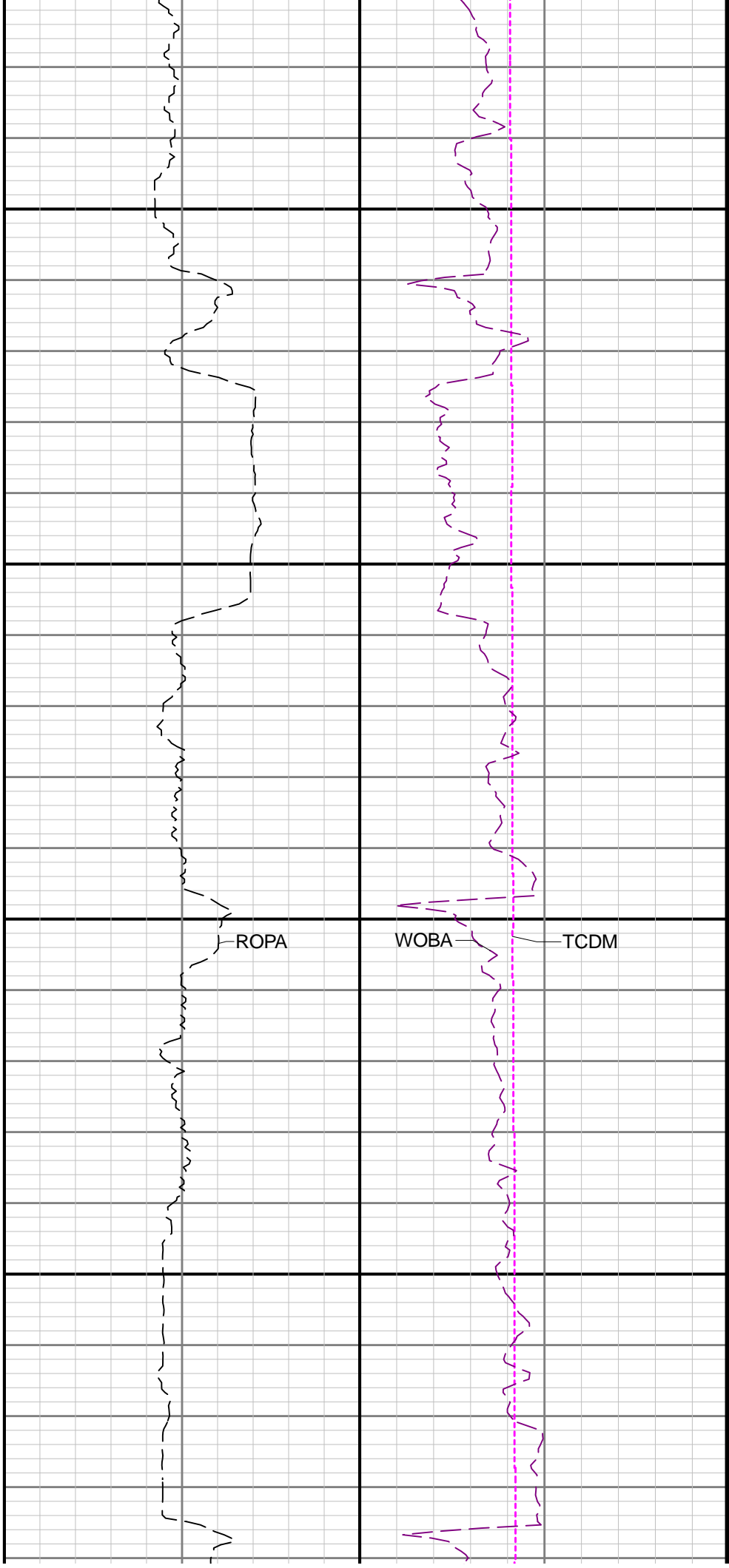

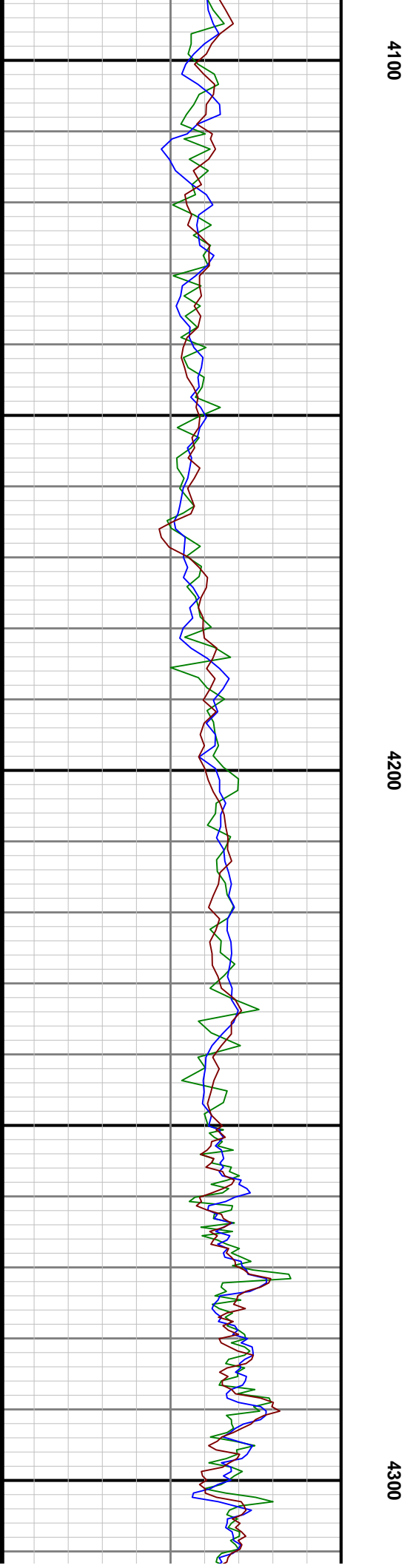
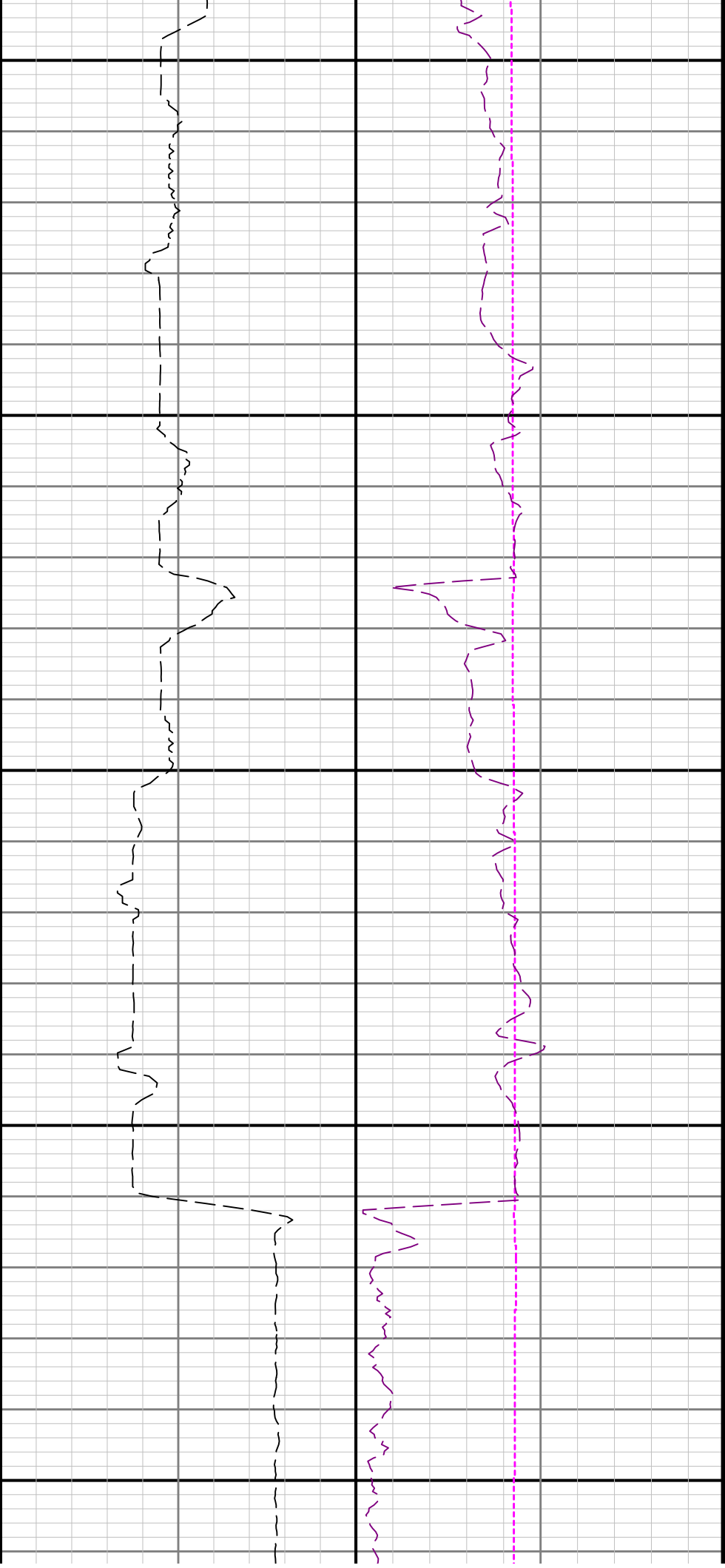

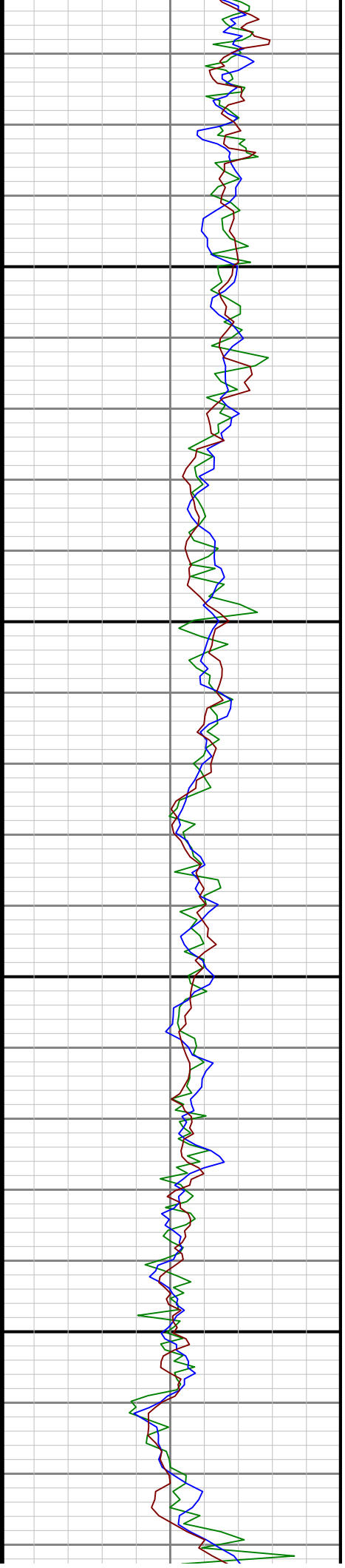

4400

4500

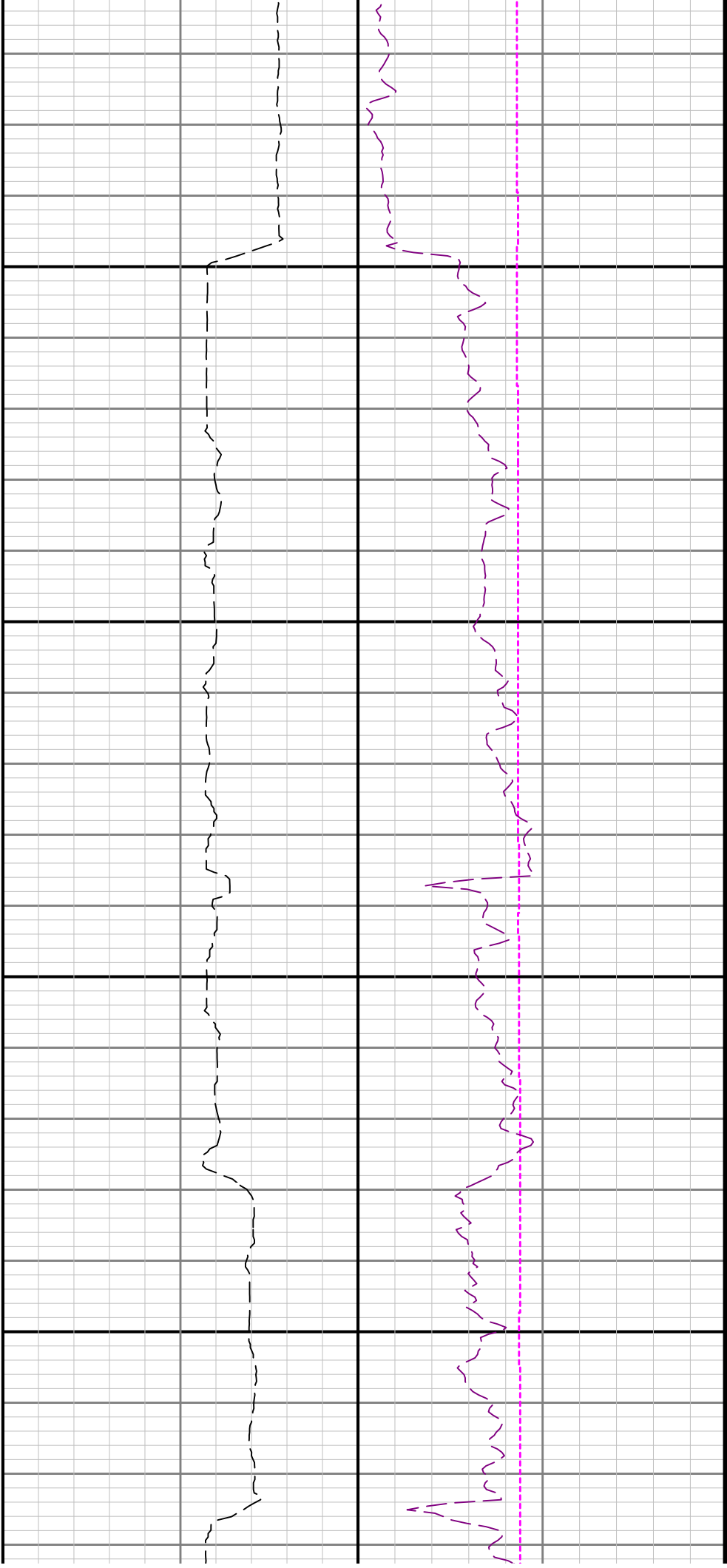

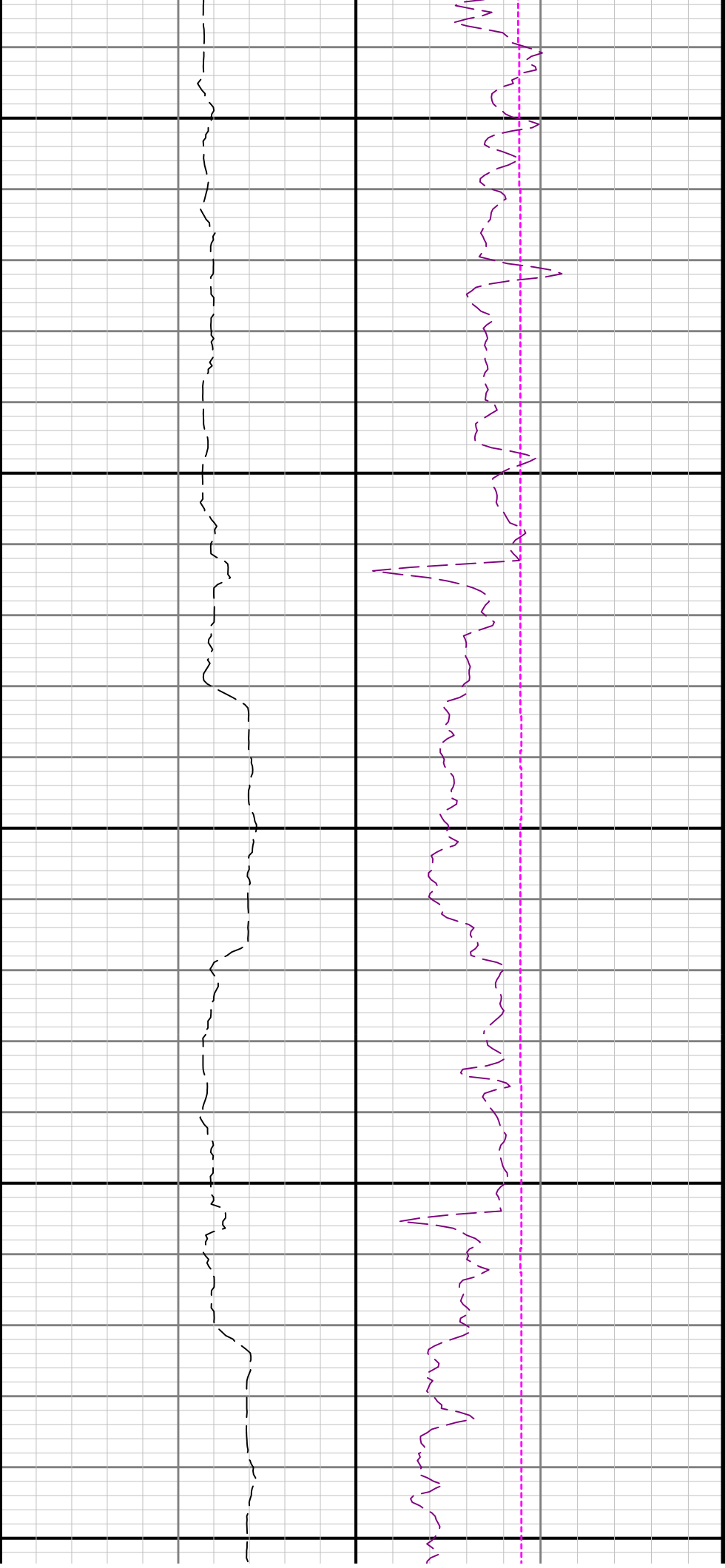

4600

4700

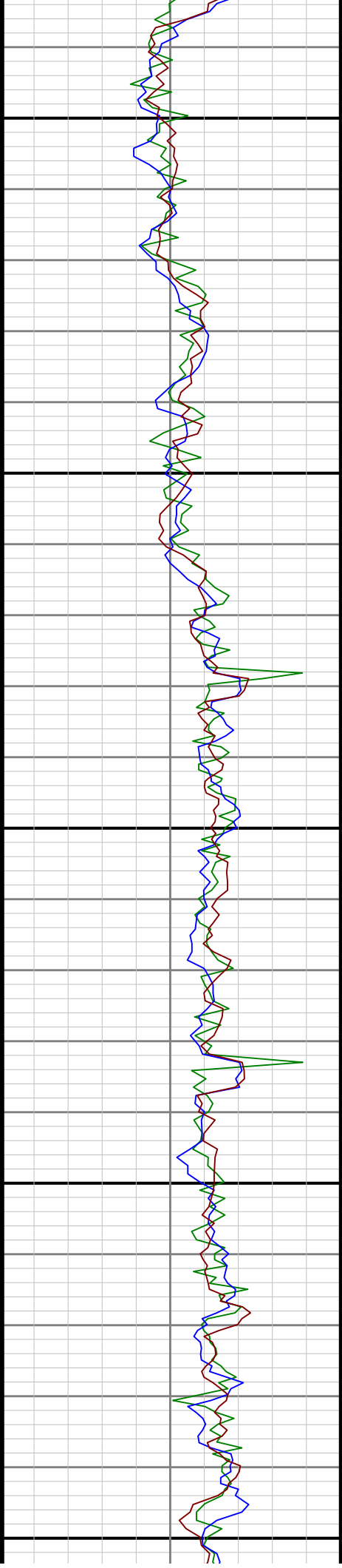

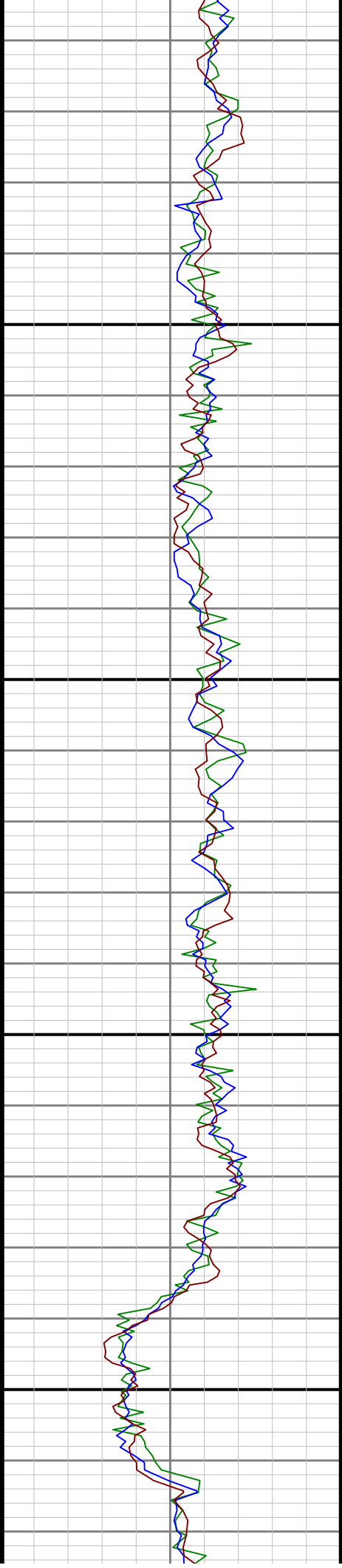

4800

4900

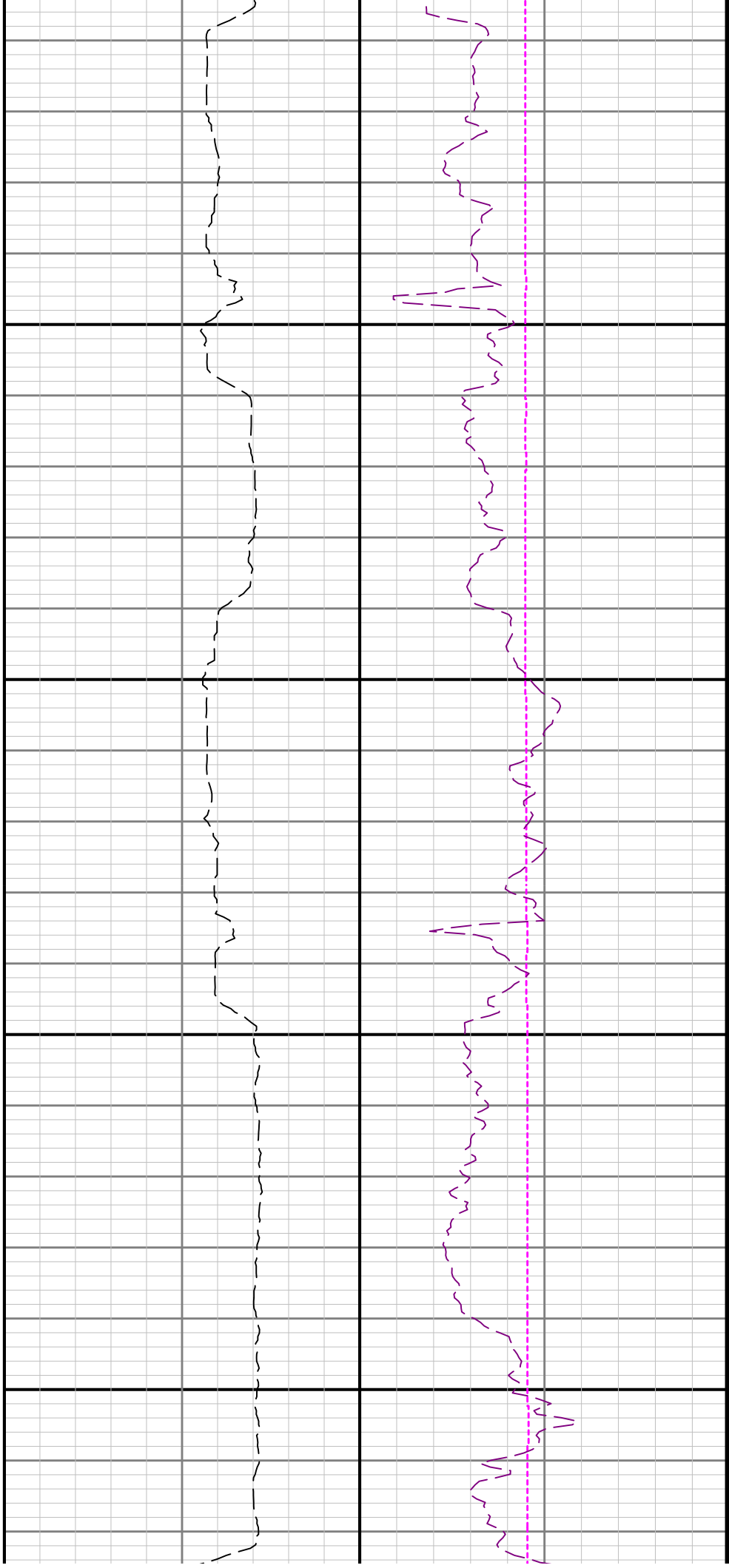

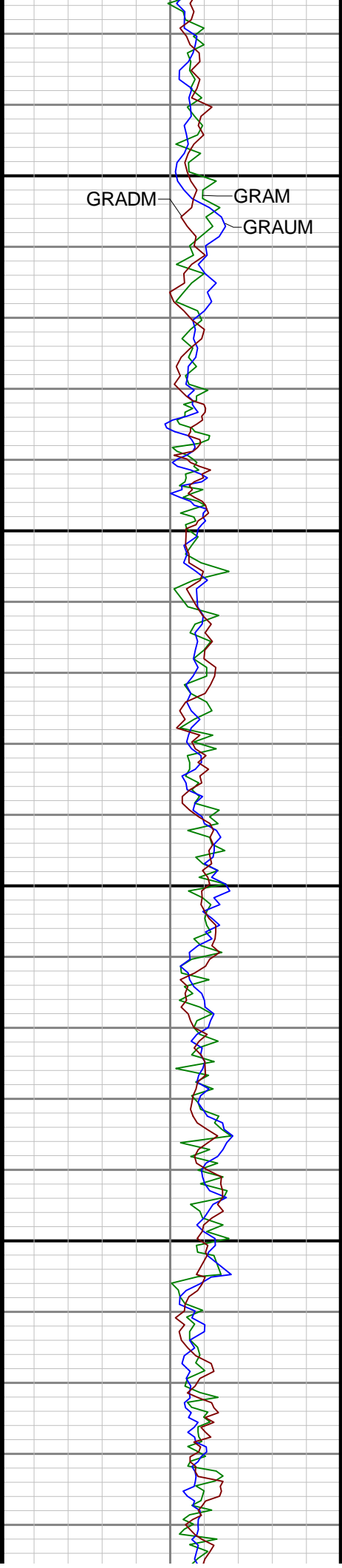

5000

5100



ROPA



TCDM

WOBA

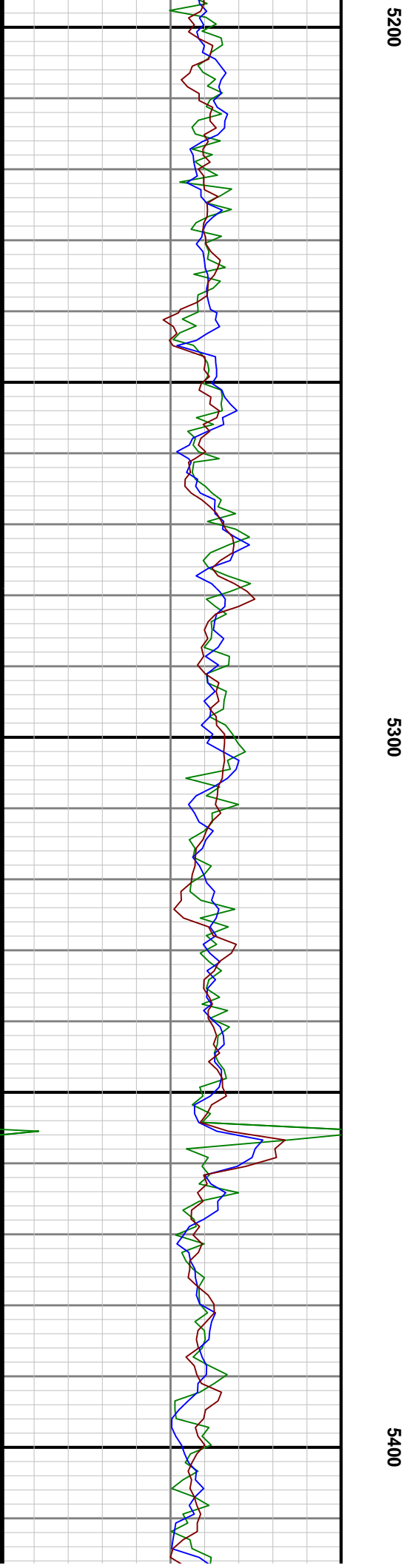
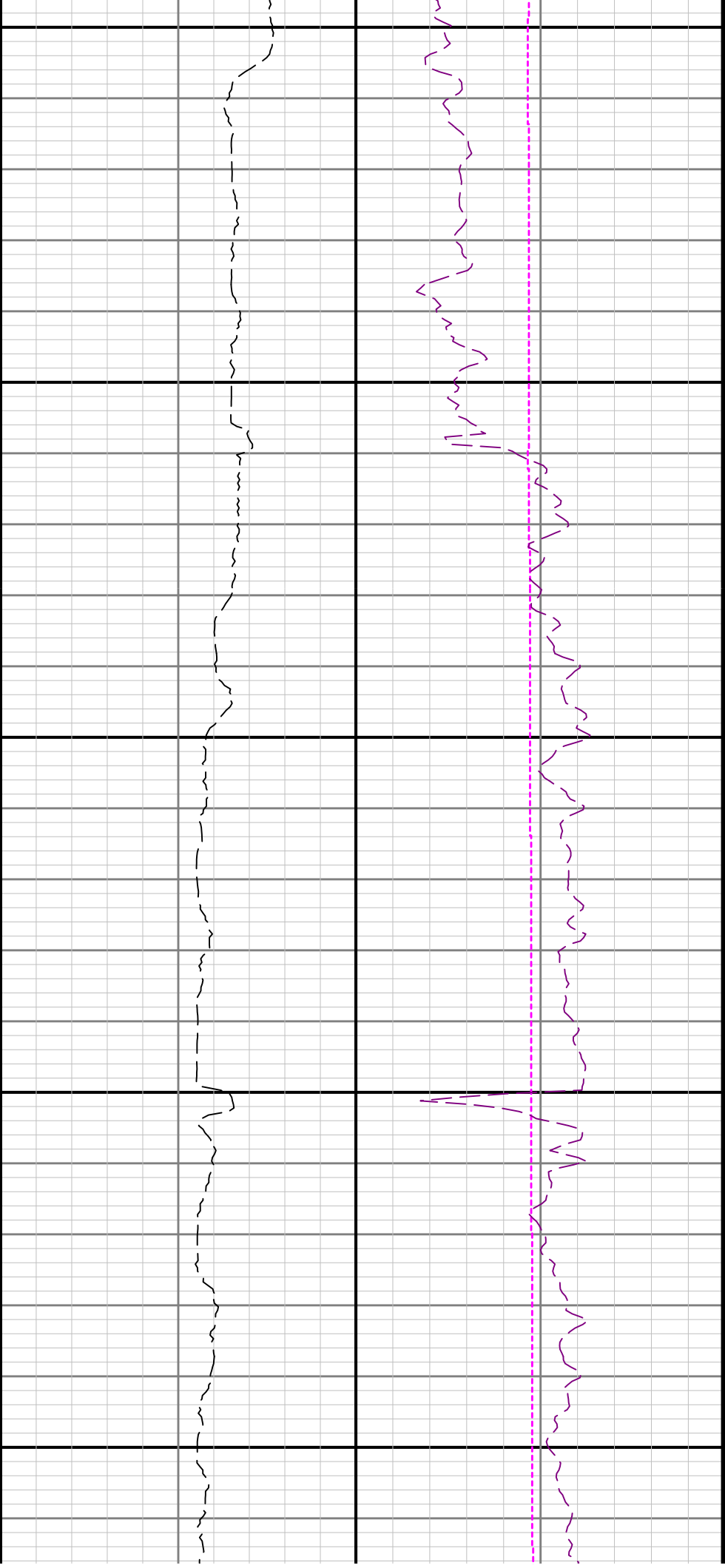

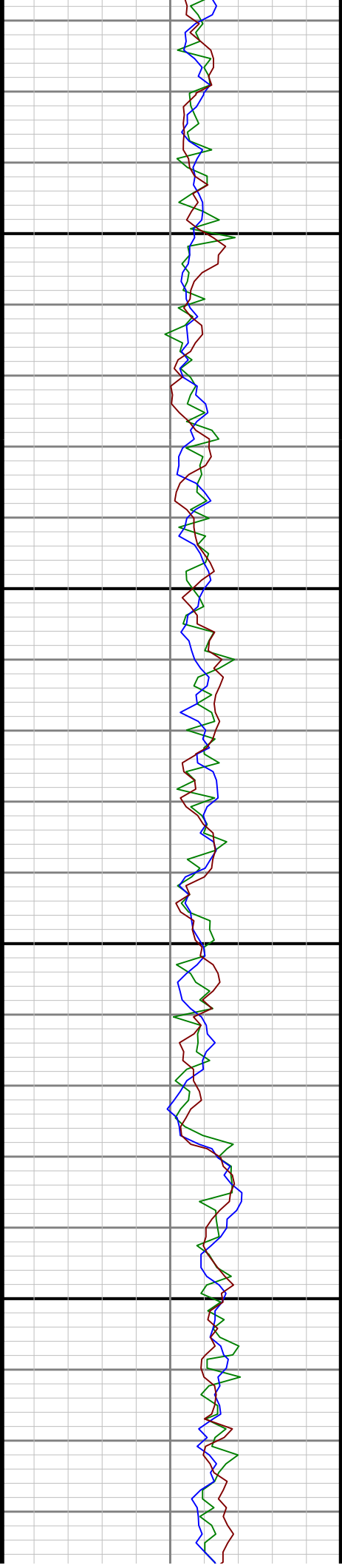

5500

5600

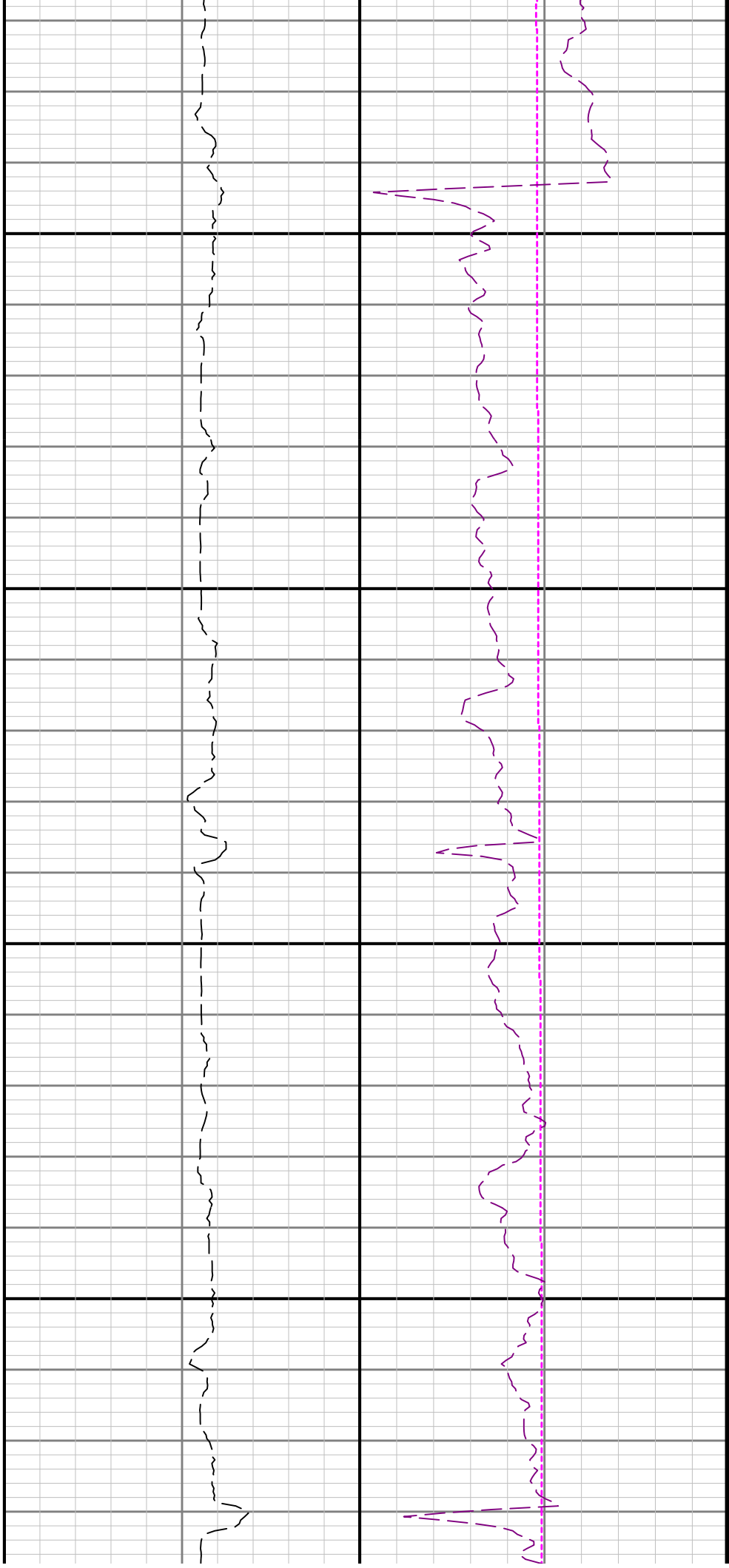

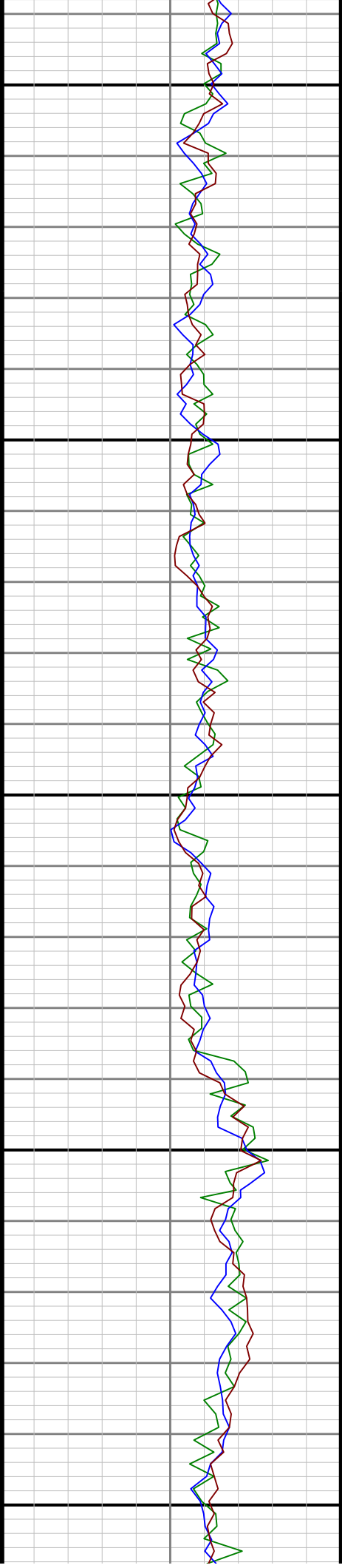

5700

5800

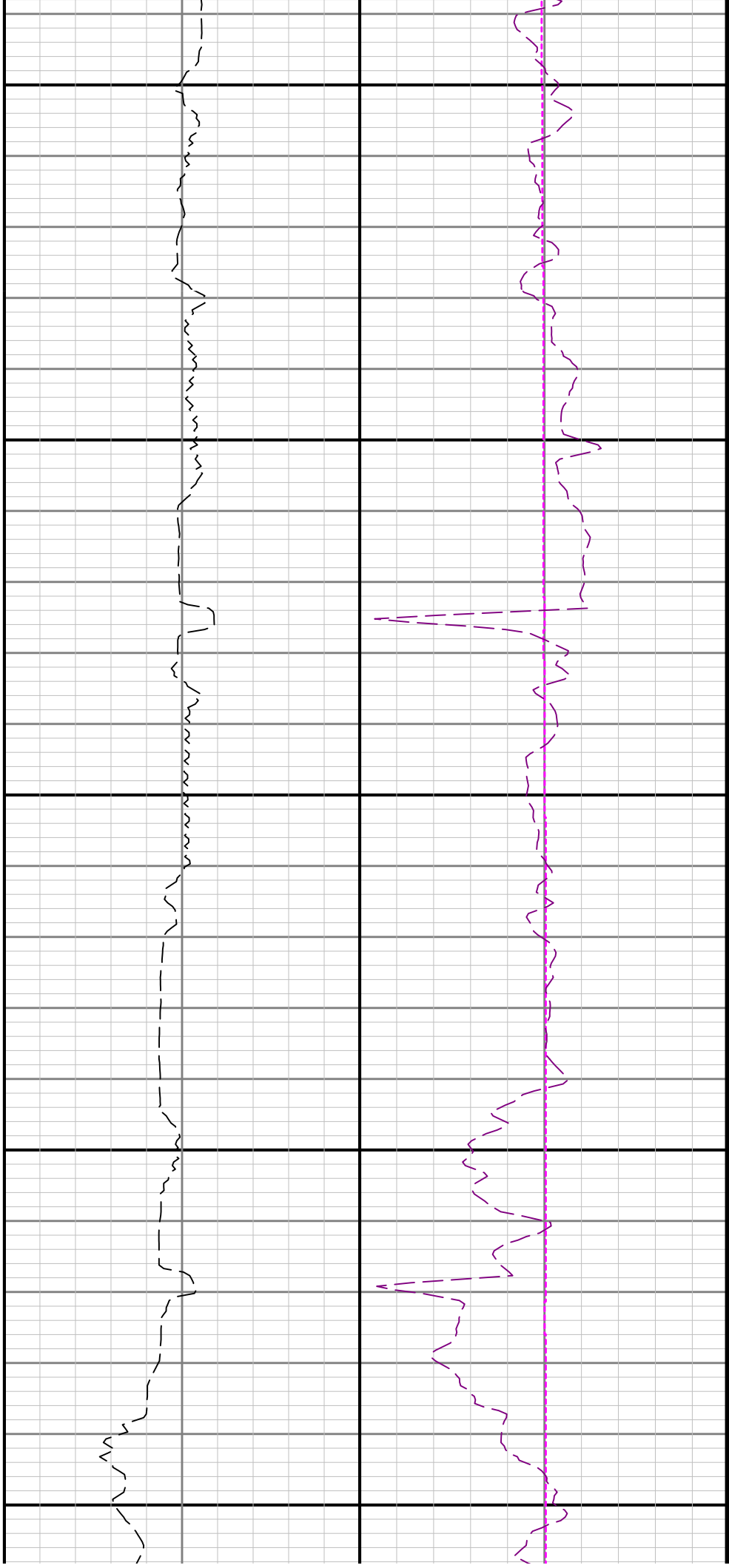

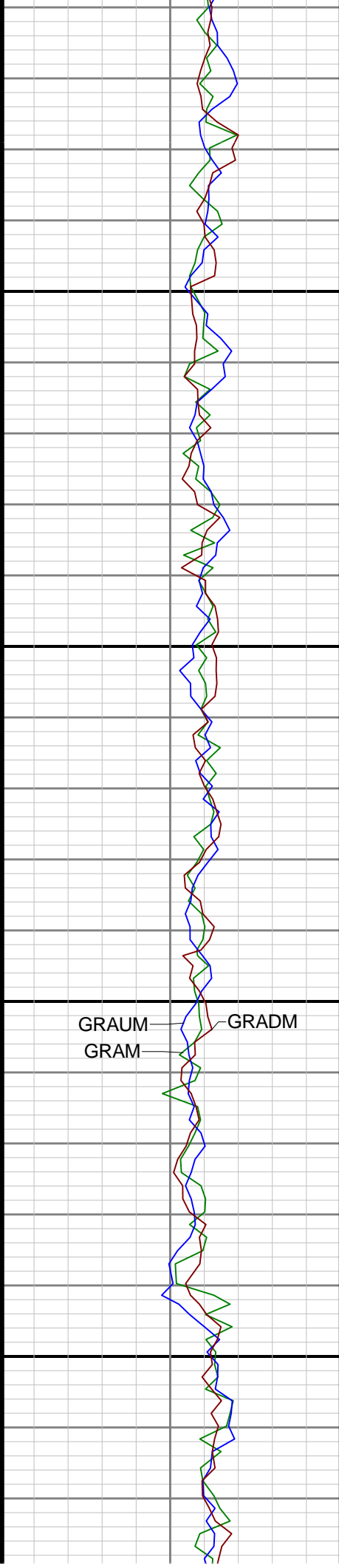

5900

6000

GRAUM
GRAM
GRADM
GRADM

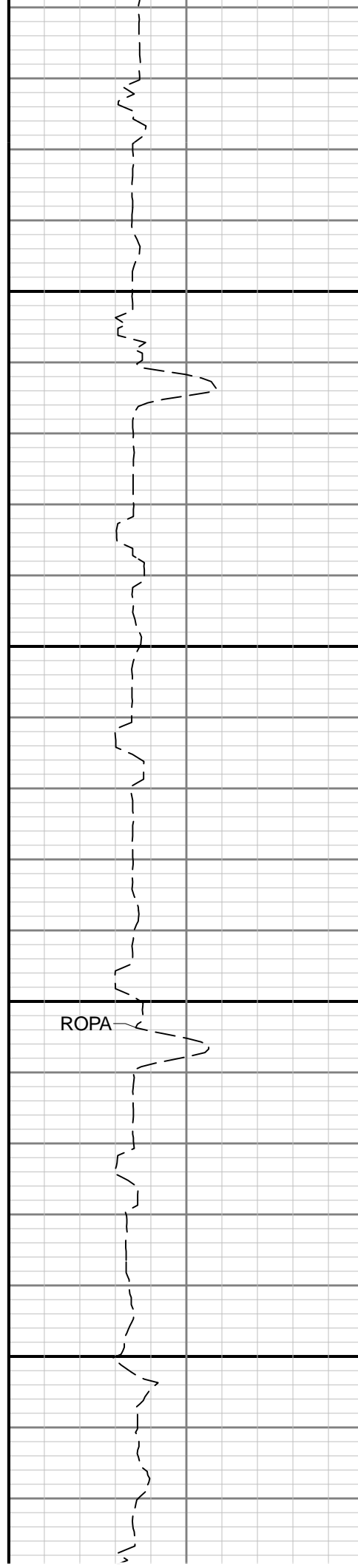

ROPA

WOBA

TCDM

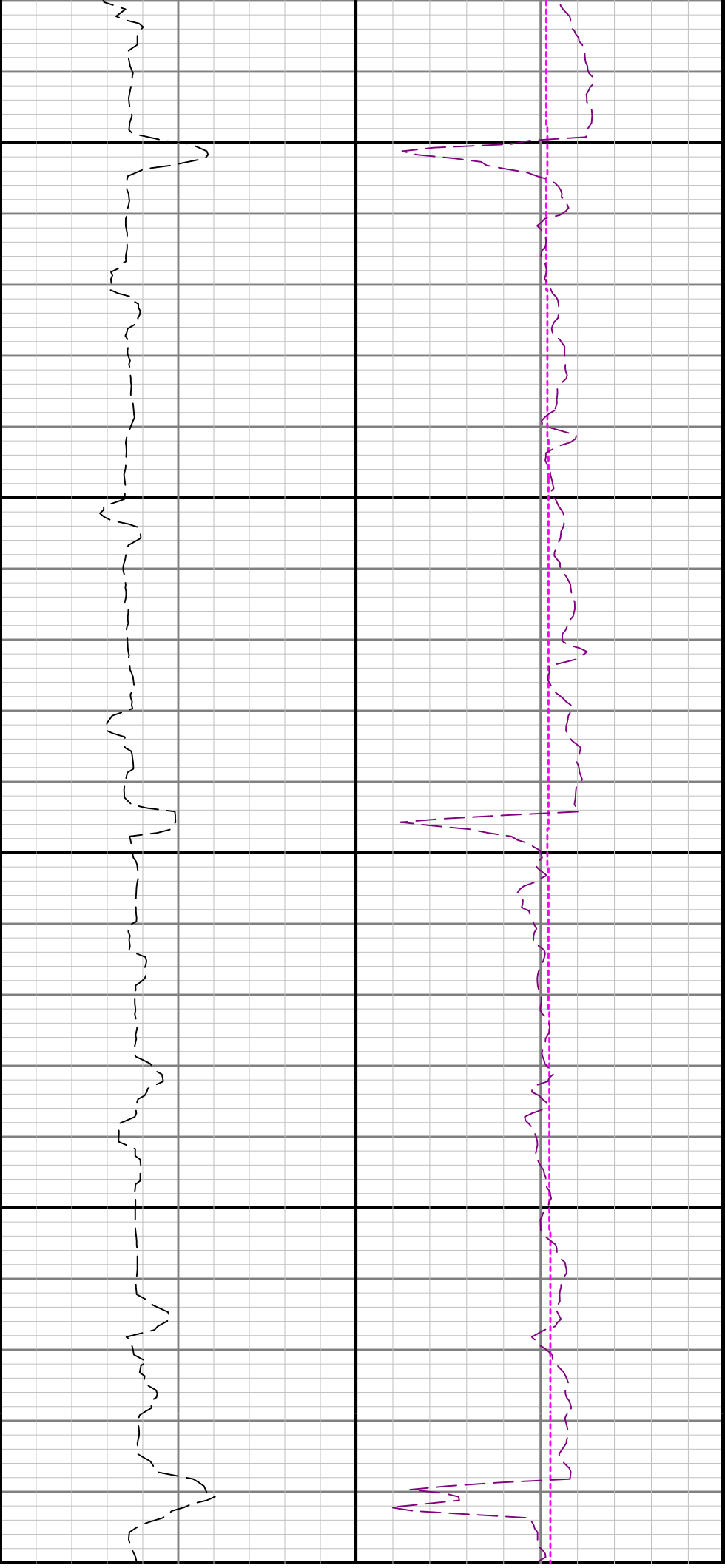

6100

6200

63

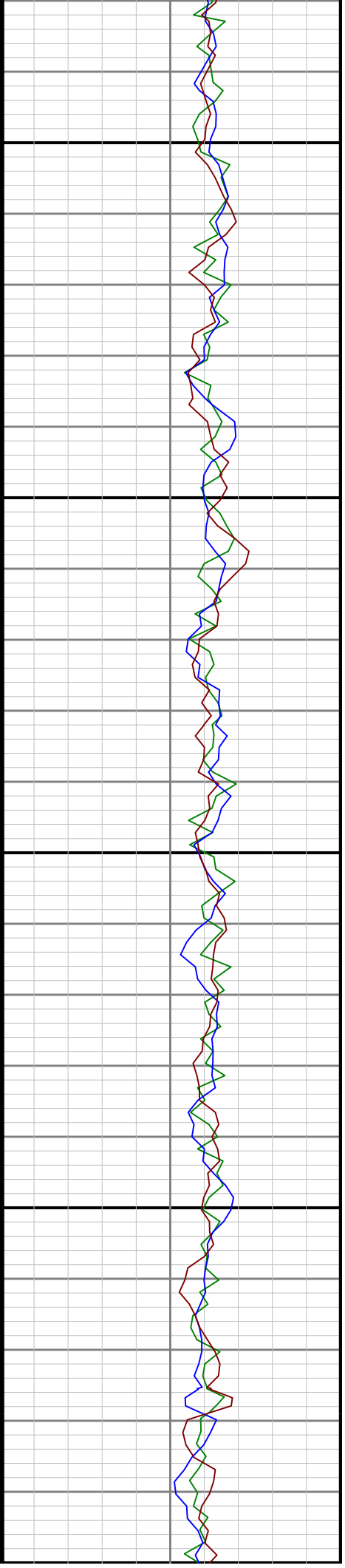

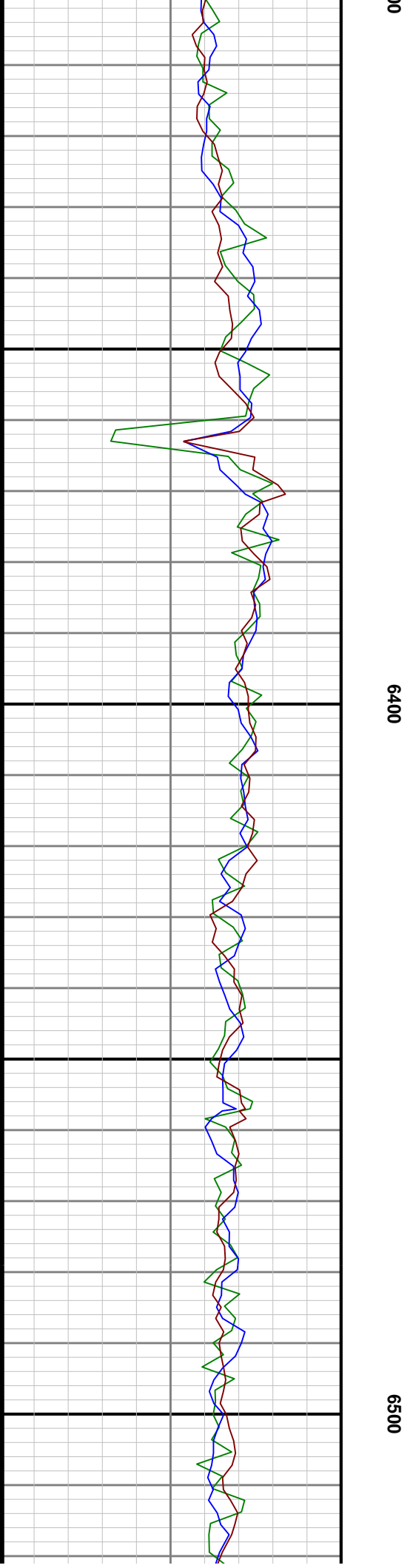
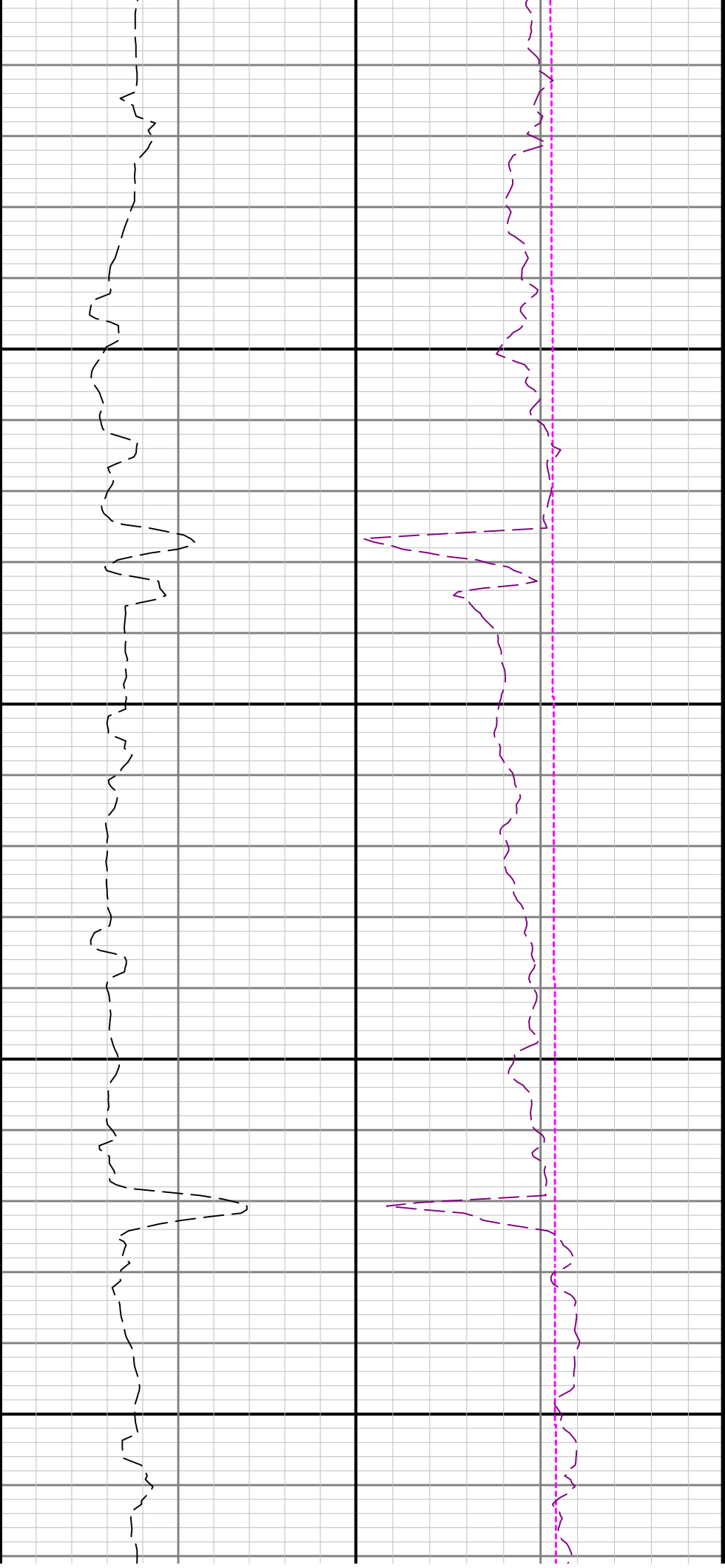

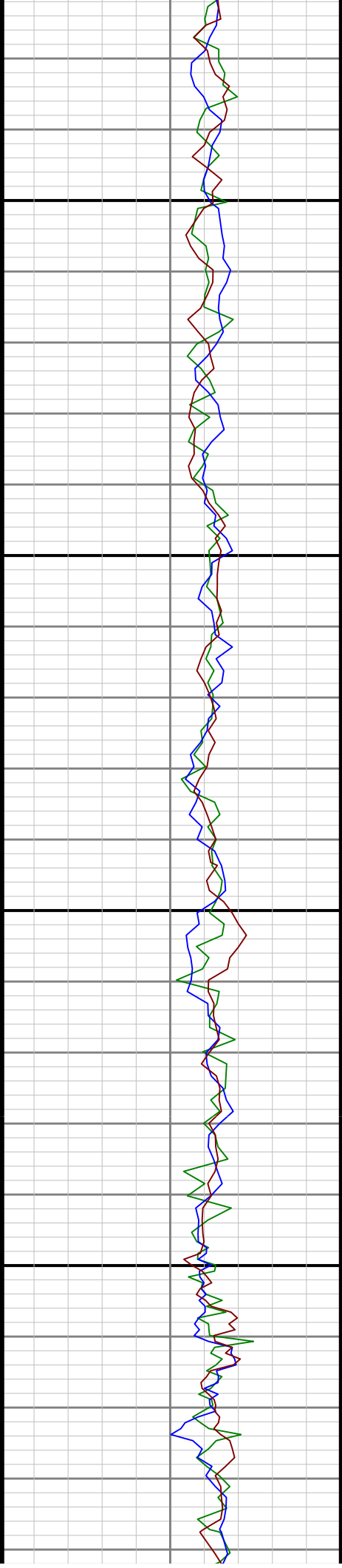

6600

6700

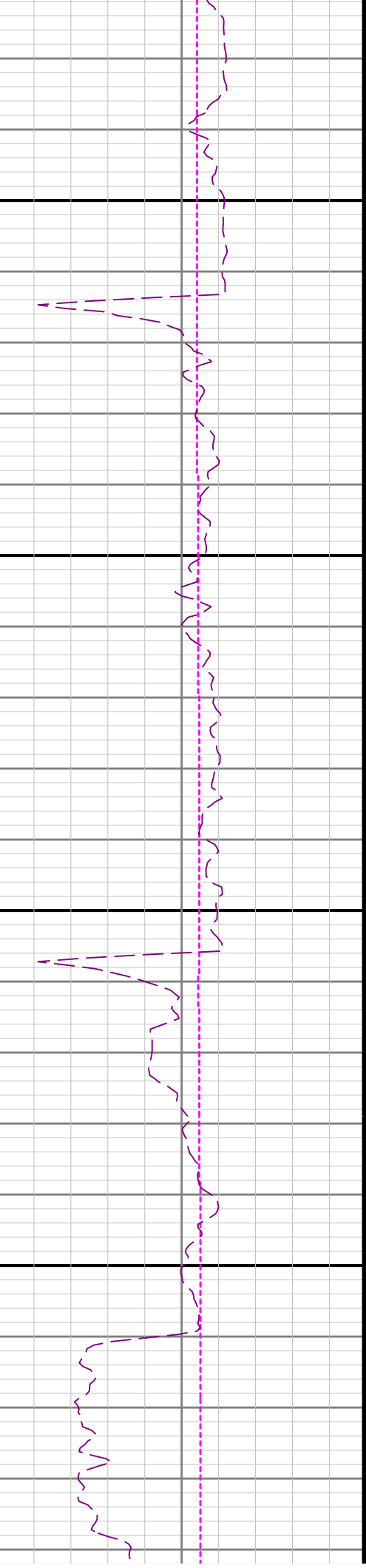
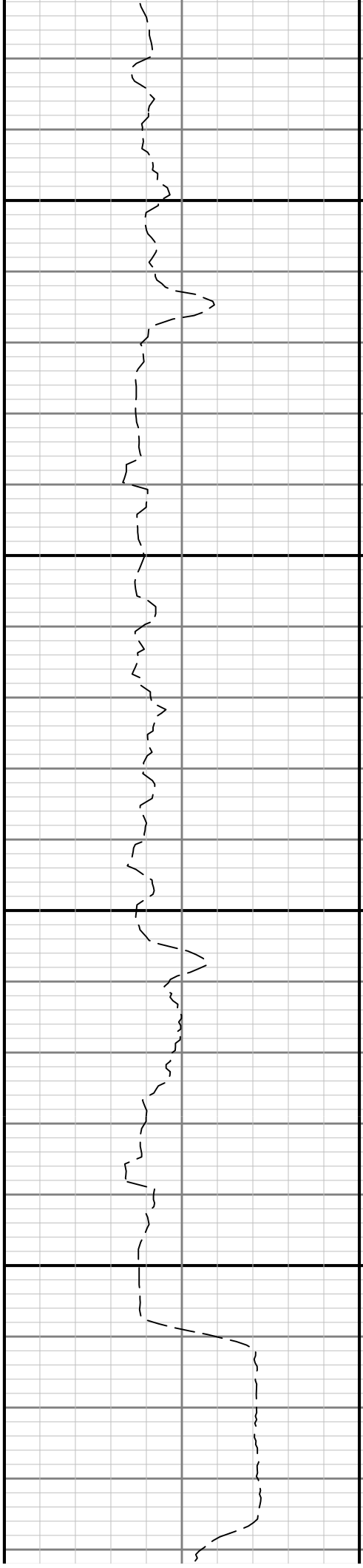

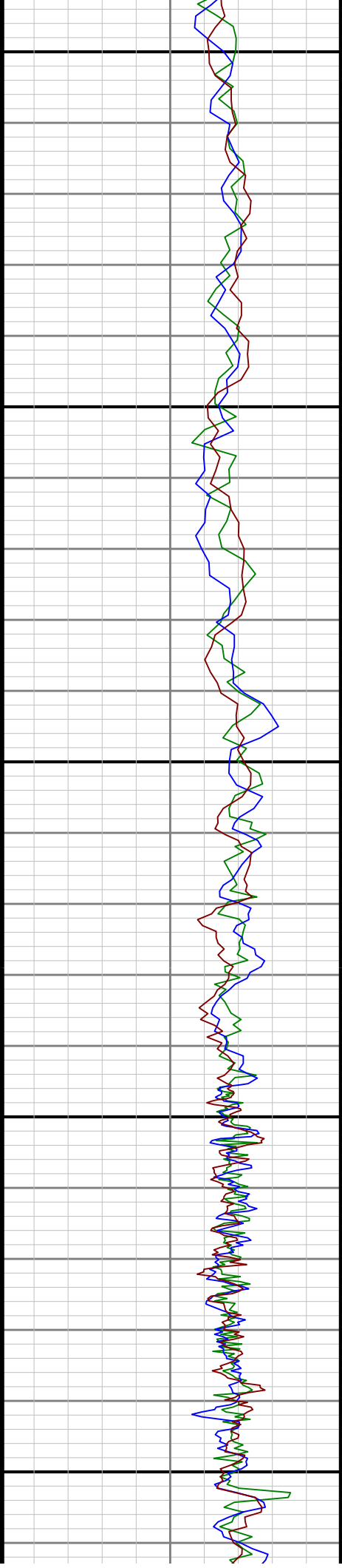

0089

0069

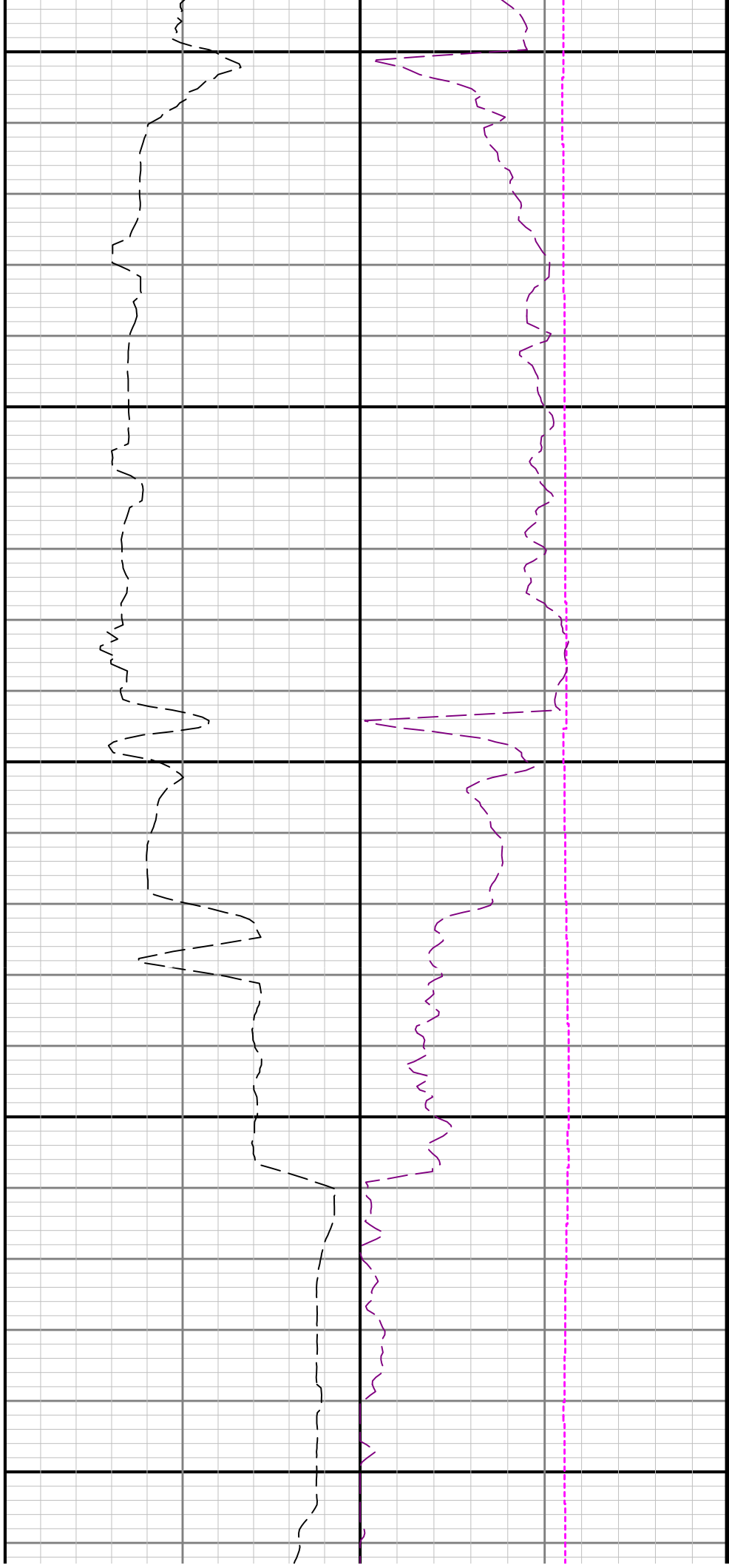

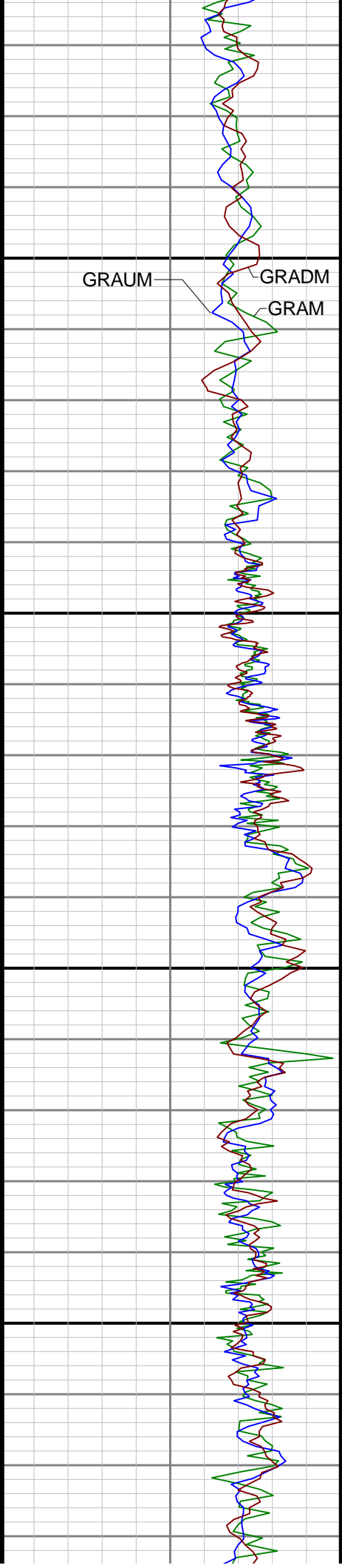

7000

7100

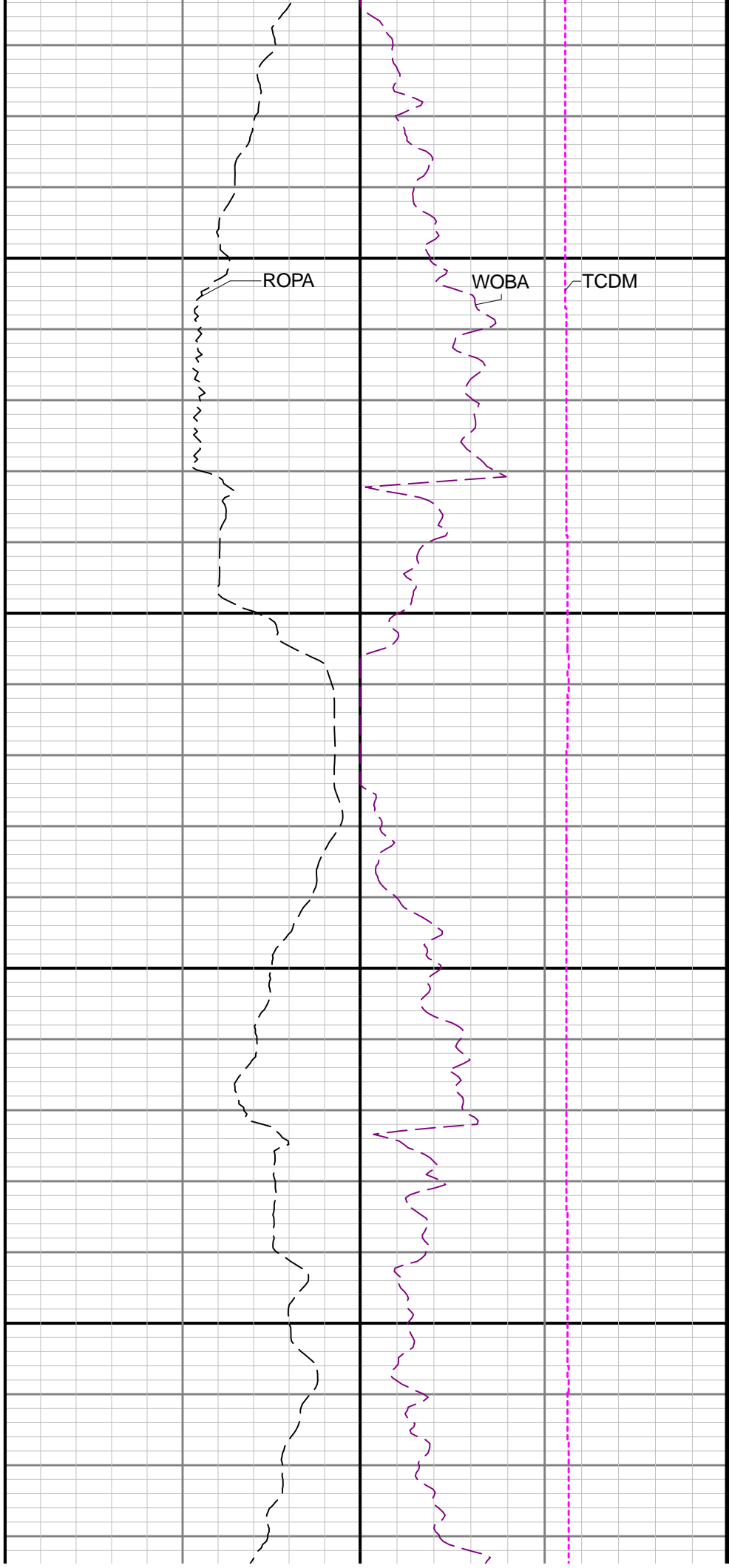

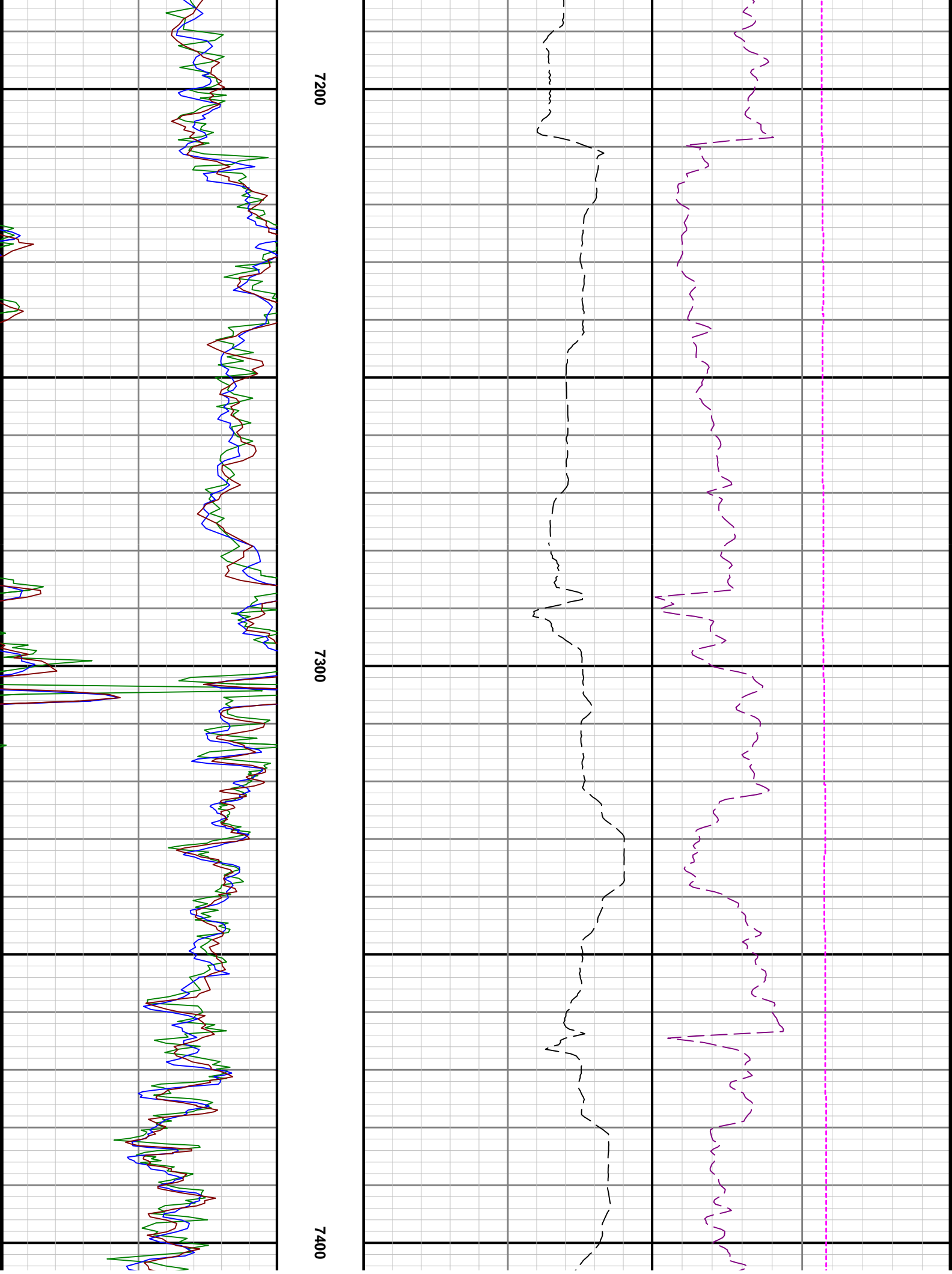

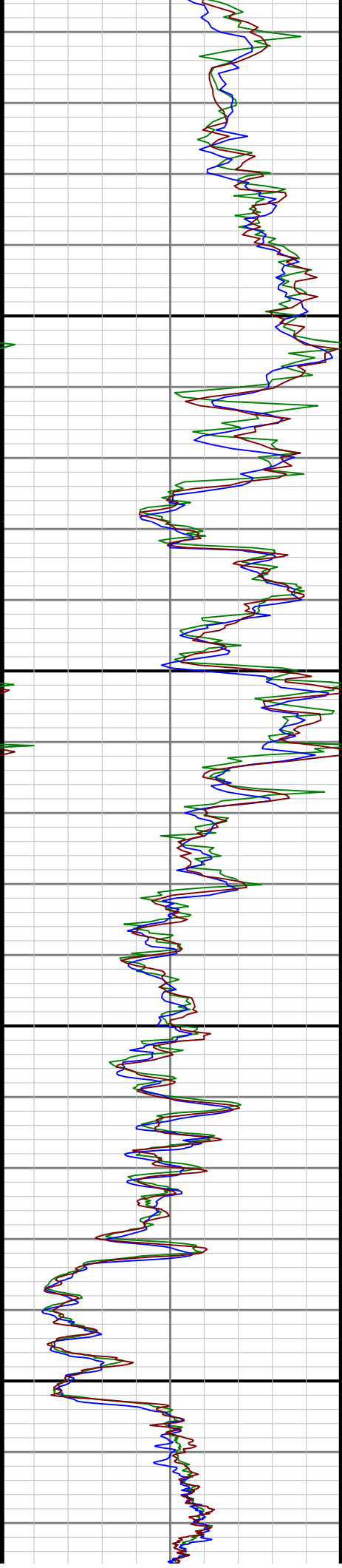

7500

7600

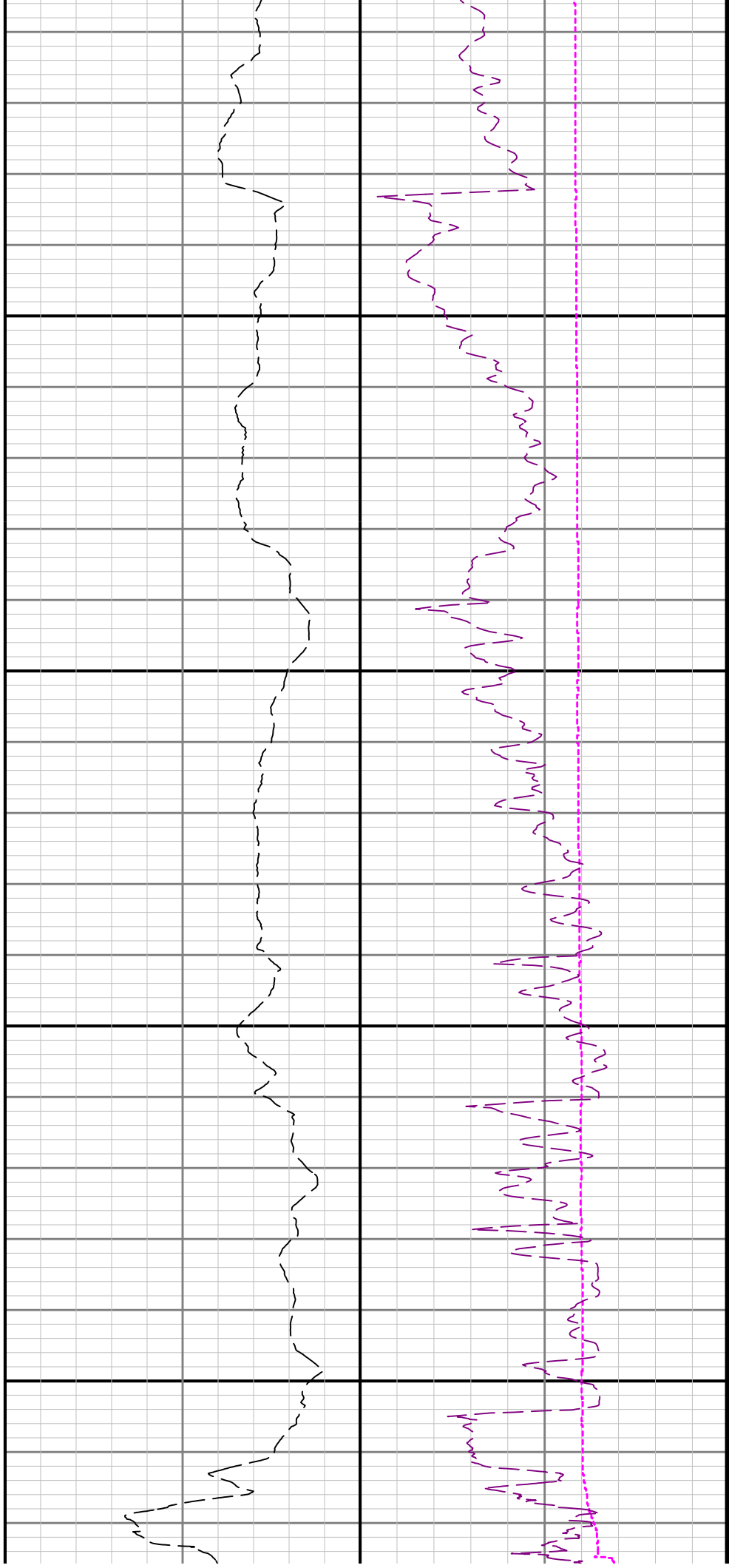

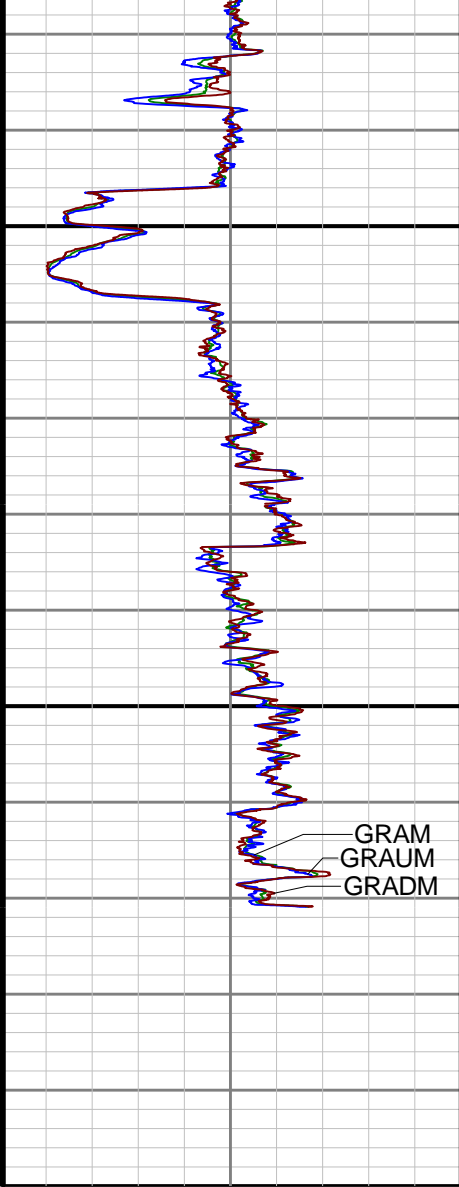

7700

R1 <

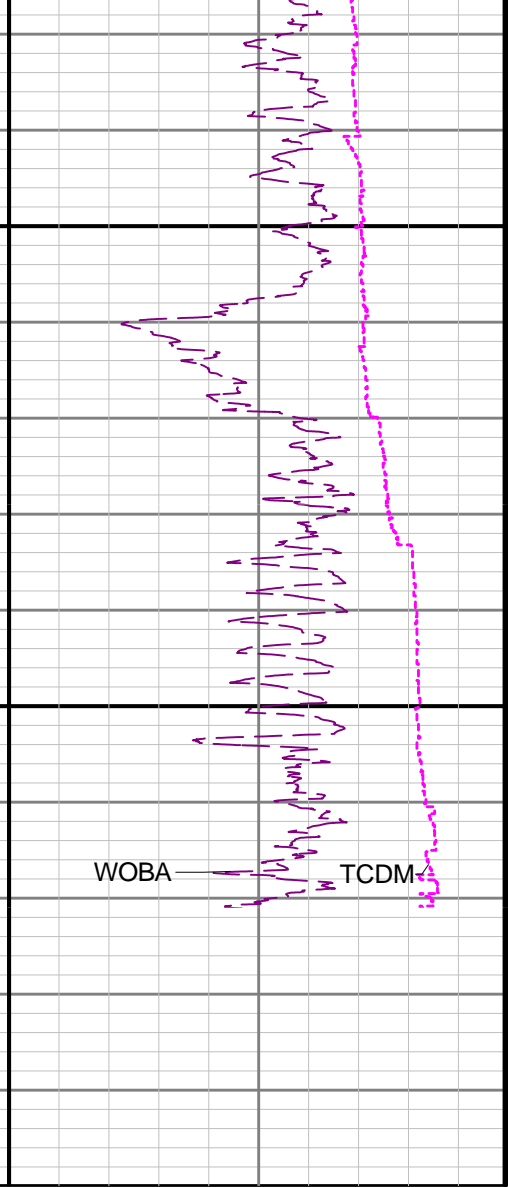

Gamma Ray - Apparent 0.5 ft Average GRAM	
0	200
API	
Azimuthal Gamma Ray - Apparent - Up Quadrant 0.5 ft Average GRAUM	
0	200
API	
Azimuthal Gamma Ray - Apparent - Down Quadrant 0.5 ft Average GRADM	
0	200
API	

TVD 1:240 feet

Depth Averaged ROP 3 ft Average ROPA	
1000	0
ft/h	

Downhole Temperature TCDM	
0	300
degF	
Weight On Bit - Average 1 ft Average WOBA	
0	50
klb	

Directional Survey Summary

Latitude:	40° 06' 04.874" N	Longitude:	104° 58' 20.402" W
North Reference:	True	Drill Depth Zero:	Rig Floor
Vertical Datum is:	Mean Sea Level	Vertical Datum to DDZ: (ft)	4975.00
Vertical Section North: (ft)	0.00	Vertical Section East: (ft)	0.00
Vertical Section Azimuth: (deg)	180.02	Magnetic Declination: (deg)	8.08
Grid Convergence: (deg)	N/A	TVD Calculation Method:	Minimum Curvature
Total Correction: (deg)	8.08	Local Magnetic Field: (nT)	52064
Magnetic Correction:	Off	Local Gravity Field: (m/s ²)	9.800
Local Magnetic Dip Angle: (deg)	66.41		

Tie-In / Projection	Measured Depth (ft)	Inclination (deg)	Azimuth (deg)	Temperature (degF)	North (ft)	East (ft)	True Vertical Depth (ft)	TVD Subsea (ft)	Vertical Section (ft)	Course Length (ft)	Dog Leg Severity (deg/100ft)	Build Rate (deg/100ft)	Turn Rate (deg/100ft)
Tie-In	20.00	0.00	66.80	N/A	0.00	0.00	20.00	-4955.00	0.00	0.00	0.00	0.00	0.00
	95.00	0.93	66.80	N/A	0.24	0.56	95.00	-4880.00	-0.24	75.00	1.24	1.24	0.00
	183.00	0.78	100.02	N/A	0.42	1.81	182.99	-4792.01	-0.42	88.00	0.58	-0.17	37.75
	265.00	0.57	0.99	N/A	0.73	2.36	264.98	-4710.02	-0.73	82.00	1.26	-0.26	-120.77
	357.00	1.04	334.20	N/A	1.94	2.01	356.97	-4618.03	-1.94	92.00	0.64	0.51	-29.12
	447.00	2.26	245.00	N/A	2.05	0.42	446.04	-4528.06	2.05	90.00	1.46	1.26	20.32

	447.00	2.26	315.32	N/A	3.93	0.42	446.94	-4326.06	-3.93	90.00	1.46	1.36	-20.31
	537.00	2.77	317.60	N/A	6.83	-2.28	536.85	-4438.15	-6.83	90.00	0.57	0.57	-1.87
	626.00	4.00	317.43	N/A	10.70	-5.83	625.69	-4349.31	-10.70	89.00	1.38	1.38	-0.19
	716.00	5.24	317.90	N/A	16.06	-10.71	715.40	-4259.60	-16.06	90.00	1.38	1.38	0.52
	806.00	7.00	305.18	N/A	22.27	-17.95	804.89	-4170.11	-22.27	90.00	2.46	1.96	-14.13
	896.00	9.84	303.51	N/A	29.68	-28.85	893.91	-4081.09	-29.67	90.00	3.17	3.16	-1.86
	986.00	11.52	308.61	N/A	39.53	-42.28	982.35	-3992.65	-39.52	90.00	2.14	1.87	5.67
	1076.00	12.69	314.79	N/A	52.11	-56.32	1070.35	-3904.65	-52.09	90.00	1.94	1.30	6.87
	1166.00	14.08	316.11	N/A	66.96	-70.93	1157.90	-3817.10	-66.94	90.00	1.58	1.54	1.47
	1256.00	15.93	316.88	N/A	83.87	-86.96	1244.83	-3730.17	-83.84	90.00	2.07	2.06	0.86
	1346.00	15.58	315.30	N/A	101.48	-103.91	1331.45	-3643.55	-101.44	90.00	0.62	-0.39	-1.76
	1435.00	17.02	313.09	N/A	118.87	-121.83	1416.87	-3558.13	-118.83	89.00	1.76	1.62	-2.48
	1525.00	16.82	313.78	N/A	136.88	-140.85	1502.97	-3472.03	-136.83	90.00	0.31	-0.22	0.77
	1615.00	18.84	314.46	N/A	156.07	-160.62	1588.65	-3386.35	-156.01	90.00	2.26	2.24	0.76
	1705.00	17.85	315.08	N/A	176.01	-180.74	1674.07	-3300.93	-175.95	90.00	1.12	-1.10	0.69
	1795.00	19.54	315.93	N/A	196.60	-200.95	1759.32	-3215.68	-196.53	90.00	1.90	1.88	0.94
Tie-In	1860.00	20.64	316.35	N/A	212.70	-216.41	1820.36	-3154.64	-212.62	65.00	1.71	1.69	0.65
	1938.00	19.58	315.78	96.0	232.01	-235.02	1893.61	-3081.39	-231.93	78.00	1.38	-1.36	-0.73
	2031.00	21.12	315.09	98.7	255.05	-257.72	1980.80	-2994.20	-254.96	93.00	1.68	1.66	-0.74
	2123.00	20.69	316.07	98.7	278.49	-280.69	2066.74	-2908.26	-278.39	92.00	0.60	-0.47	1.07
	2215.00	21.24	313.05	98.7	301.57	-304.15	2152.66	-2822.34	-301.46	92.00	1.32	0.60	-3.28
	2307.00	20.78	313.86	101.4	324.25	-328.09	2238.54	-2736.46	-324.14	92.00	0.59	-0.50	0.88
	2399.00	19.24	313.26	101.4	345.95	-350.90	2324.98	-2650.02	-345.83	92.00	1.69	-1.67	-0.65
	2492.00	20.48	313.49	106.8	367.65	-373.86	2412.45	-2562.55	-367.52	93.00	1.34	1.33	0.25
	2584.00	20.83	314.73	112.2	390.24	-397.16	2498.54	-2476.46	-390.10	92.00	0.61	0.38	1.35
	2677.00	20.41	317.18	109.5	413.77	-419.93	2585.58	-2389.42	-413.63	93.00	1.03	-0.45	2.63
	2769.00	21.54	313.84	109.5	437.24	-443.02	2671.49	-2303.51	-437.08	92.00	1.79	1.23	-3.63
	2861.00	21.34	314.55	109.5	460.68	-467.13	2757.12	-2217.88	-460.52	92.00	0.36	-0.22	0.77
	3046.00	20.64	318.09	112.2	508.56	-512.90	2929.85	-2045.15	-508.38	185.00	0.78	-0.38	1.91
	3139.00	20.07	318.76	114.9	532.76	-534.37	3017.04	-1957.96	-532.57	93.00	0.66	-0.61	0.72
	3233.00	22.21	317.96	117.6	558.08	-556.90	3104.71	-1870.29	-557.89	94.00	2.30	2.28	-0.85
	3327.00	22.45	319.48	114.9	584.92	-580.46	3191.66	-1783.34	-584.72	94.00	0.67	0.26	1.62
	3419.00	21.51	309.91	117.6	609.11	-604.82	3277.00	-1698.00	-608.90	92.00	4.02	-1.02	-10.40
	3513.00	19.66	310.93	120.3	630.52	-629.98	3365.00	-1610.00	-630.30	94.00	2.00	-1.97	1.09
	3606.00	20.11	315.45	120.3	652.17	-653.02	3452.46	-1522.54	-651.94	93.00	1.72	0.48	4.86
	3700.00	21.75	309.46	120.3	674.76	-677.81	3540.26	-1434.74	-674.52	94.00	2.87	1.74	-6.37
	3793.00	21.44	309.50	114.9	696.52	-704.23	3626.73	-1348.27	-696.27	93.00	0.33	-0.33	0.04
	3885.00	20.19	309.22	117.6	717.25	-729.50	3712.73	-1262.27	-717.00	92.00	1.36	-1.36	-0.30
	3979.00	20.29	309.12	120.3	737.79	-754.71	3800.92	-1174.08	-737.53	94.00	0.11	0.11	-0.11
	4074.00	19.34	310.05	123.0	758.31	-779.54	3890.30	-1084.70	-758.04	95.00	1.05	-1.00	0.98
	4167.00	21.06	312.70	123.0	779.55	-803.61	3977.58	-997.42	-779.27	93.00	2.09	1.85	2.85
	4259.00	21.14	311.07	125.7	801.66	-828.26	4063.41	-911.59	-801.37	92.00	0.64	0.09	-1.77
	4351.00	21.56	310.14	128.4	823.46	-853.69	4149.10	-825.90	-823.16	92.00	0.59	0.46	-1.01
	4445.00	20.01	311.86	128.4	845.33	-878.88	4236.98	-738.02	-845.02	94.00	1.77	-1.65	1.83
	4539.00	18.50	314.96	128.4	866.60	-901.41	4325.72	-649.28	-866.28	94.00	1.94	-1.61	3.30
	4631.00	18.35	314.50	131.1	887.06	-922.07	4413.00	-562.00	-886.74	92.00	0.23	-0.16	-0.50
	4724.00	18.25	315.10	131.1	907.64	-942.79	4501.30	-473.70	-907.31	93.00	0.23	-0.11	0.65
	4816.00	16.04	314.66	133.8	926.78	-962.00	4589.20	-385.80	-926.44	92.00	2.41	-2.40	-0.48
	4909.00	13.65	312.47	133.8	943.22	-979.23	4679.09	-295.91	-942.88	93.00	2.64	-2.57	-2.35
	5002.00	11.11	314.03	133.8	956.86	-993.77	4769.92	-205.08	-956.51	93.00	2.75	-2.73	1.68
	5095.00	7.72	310.21	136.5	967.12	-1004.99	4861.66	-113.34	-966.77	93.00	3.70	-3.65	-4.11
	5188.00	6.25	309.22	136.5	974.36	-1013.68	4953.97	-21.03	-974.00	93.00	1.59	-1.58	-1.06
	5282.00	3.35	314.05	139.2	979.50	-1019.62	5047.63	72.63	-979.15	94.00	3.11	-3.09	5.14
	5376.00	4.37	317.02	139.2	984.03	-1024.04	5141.41	166.41	-983.68	94.00	1.11	1.09	3.16
	5470.00	2.66	318.91	141.9	988.30	-1027.91	5235.23	260.23	-987.94	94.00	1.82	-1.82	2.01
	5562.00	0.15	124.67	141.9	989.84	-1029.22	5327.20	352.20	-989.48	92.00	3.05	-2.73	180.17
	5656.00	0.11	35.87	144.6	989.84	-1029.06	5421.20	446.20	-989.48	94.00	0.20	-0.04	-94.47
	5749.00	0.13	96.89	144.6	989.90	-1028.90	5514.20	539.20	-989.54	93.00	0.13	0.02	65.61
	5844.00	0.03	323.64	147.3	989.91	-1028.81	5609.20	634.20	-989.55	95.00	0.16	-0.11	-140.26
	5938.00	0.06	90.03	150.0	989.93	-1028.78	5703.20	728.20	-989.57	94.00	0.09	0.03	134.46
	6031.00	0.14	51.39	150.0	990.00	-1028.64	5796.20	821.20	-989.64	93.00	0.11	0.09	-41.55
	6124.00	0.15	269.20	152.7	990.07	-1028.67	5889.20	914.20	-989.71	93.00	0.30	0.01	-152.89
	6217.00	0.40	0.38	152.7	990.39	-1028.79	5982.20	1007.20	-990.03	93.00	0.46	0.27	98.04
	6310.00	0.06	170.57	155.4	990.67	-1028.78	6075.20	1100.20	-990.31	93.00	0.49	-0.37	183.00
	6403.00	0.00	98.10	155.4	990.62	-1028.77	6168.20	1193.20	-990.26	93.00	0.06	-0.06	-77.92
	6496.00	0.06	69.85	158.1	990.64	-1028.73	6261.20	1286.20	-990.28	93.00	0.06	0.06	-30.38
	6590.00	0.11	99.07	160.8	990.64	-1028.59	6355.20	1380.20	-990.28	94.00	0.07	0.05	31.09
	6684.00	0.09	41.52	163.5	990.68	-1028.46	6449.20	1474.20	-990.32	94.00	0.10	-0.02	-61.22
	6778.00	0.04	89.32	163.5	990.74	-1028.37	6543.20	1568.20	-990.38	94.00	0.07	-0.05	50.85
	6871.00	0.11	54.45	163.5	990.79	-1028.27	6636.20	1661.20	-990.43	93.00	0.09	0.08	-37.49
	6964.00	0.12	81.96	163.5	990.85	-1028.10	6729.20	1754.20	-990.49	93.00	0.06	0.01	29.58
	7057.00	0.09	19.68	166.2	990.94	-1027.98	6822.20	1847.20	-990.58	93.00	0.12	-0.03	-66.97
	7151.00	1.28	184.58	166.2	989.96	-1028.04	6916.19	1941.19	-989.60	94.00	1.45	1.27	175.43
	7244.00	9.87	180.18	168.9	980.94	-1028.15	7008.67	2033.67	-980.58	93.00	9.24	9.24	-4.73

	7337.00	16.77	179.94	168.9	959.52	-1028.16	7099.11	2124.11	-959.16	93.00	7.42	7.42	-0.26
	7430.00	24.07	181.75	168.9	927.11	-1028.72	7186.21	2211.21	-926.75	93.00	7.88	7.85	1.95
	7524.00	31.26	183.00	171.6	883.53	-1030.59	7269.41	2294.41	-883.17	94.00	7.67	7.65	1.33
	7618.00	38.10	183.30	174.3	830.16	-1033.54	7346.66	2371.66	-829.80	94.00	7.28	7.28	0.32
	7711.00	45.89	179.70	174.3	768.02	-1035.02	7415.74	2440.74	-767.66	93.00	8.76	8.38	-3.87
	7804.00	52.22	178.95	177.0	697.82	-1034.17	7476.65	2501.65	-697.46	93.00	6.83	6.81	-0.81
	7898.00	60.78	180.79	179.7	619.51	-1034.05	7528.49	2553.49	-619.15	94.00	9.25	9.11	1.96
	7991.00	68.00	180.09	179.7	535.71	-1034.68	7568.66	2593.66	-535.35	93.00	7.79	7.76	-0.75
	8085.00	74.99	180.46	179.7	446.62	-1035.11	7598.48	2623.48	-446.26	94.00	7.45	7.44	0.39
	8180.00	86.83	180.57	182.5	352.99	-1035.96	7613.46	2638.46	-352.63	95.00	12.46	12.46	0.12
	8275.00	88.98	180.14	185.2	258.06	-1036.54	7616.93	2641.93	-257.70	95.00	2.31	2.26	-0.45
	8369.00	88.83	180.41	187.9	164.08	-1036.99	7618.73	2643.73	-163.72	94.00	0.33	-0.16	0.29
	8463.00	88.95	180.72	190.6	70.10	-1037.92	7620.55	2645.55	-69.74	94.00	0.35	0.13	0.33
	8557.00	88.95	180.42	193.3	-23.88	-1038.86	7622.27	2647.27	24.24	94.00	0.32	0.00	-0.32
	8650.00	88.89	180.11	190.6	-116.86	-1039.29	7624.02	2649.02	117.23	93.00	0.34	-0.06	-0.33
	8743.00	90.18	181.54	190.6	-209.85	-1040.63	7624.78	2649.78	210.21	93.00	2.07	1.39	1.54
	8836.00	89.91	181.30	193.3	-302.82	-1042.93	7624.71	2649.71	303.18	93.00	0.39	-0.29	-0.26
	8929.00	90.06	181.58	198.7	-395.79	-1045.27	7624.73	2649.73	396.15	93.00	0.34	0.16	0.30
	9023.00	89.85	181.22	198.7	-489.76	-1047.56	7624.80	2649.80	490.12	94.00	0.44	-0.22	-0.38
	9118.00	90.03	181.39	198.7	-584.73	-1049.73	7624.90	2649.90	585.10	95.00	0.26	0.19	0.18
	9211.00	90.15	181.18	198.7	-677.71	-1051.81	7624.76	2649.76	678.08	93.00	0.26	0.13	-0.23
	9305.00	90.06	181.14	201.4	-771.69	-1053.72	7624.58	2649.58	772.06	94.00	0.10	-0.10	-0.04
	9400.00	89.82	181.49	204.1	-866.67	-1055.90	7624.68	2649.68	867.03	95.00	0.45	-0.25	0.37
	9494.00	89.85	181.10	206.8	-960.64	-1058.02	7624.95	2649.95	961.01	94.00	0.42	0.03	-0.41
	9587.00	88.92	180.97	206.8	-1053.62	-1059.70	7625.95	2650.95	1053.99	93.00	1.01	-1.00	-0.14
	9679.00	88.61	180.88	209.5	-1145.59	-1061.18	7627.94	2652.94	1145.96	92.00	0.35	-0.34	-0.10
	9772.00	89.63	181.05	206.8	-1238.56	-1062.75	7629.36	2654.36	1238.93	93.00	1.11	1.10	0.18
	9866.00	88.86	180.98	209.5	-1332.54	-1064.42	7630.60	2655.60	1332.91	94.00	0.82	-0.82	-0.07
	9959.00	89.60	181.06	206.8	-1425.51	-1066.07	7631.85	2656.85	1425.89	93.00	0.80	0.80	0.09
	10052.00	88.37	181.19	206.8	-1518.48	-1067.90	7633.50	2658.50	1518.85	93.00	1.33	-1.32	0.14
	10144.00	87.29	180.55	206.8	-1610.40	-1069.29	7636.98	2661.98	1610.77	92.00	1.36	-1.17	-0.70
	10238.00	88.86	180.79	201.4	-1704.34	-1070.39	7640.14	2665.14	1704.71	94.00	1.69	1.67	0.26
	10331.00	88.86	181.15	209.5	-1797.31	-1071.97	7641.99	2666.99	1797.68	93.00	0.39	0.00	0.39
	10424.00	88.80	180.67	212.2	-1890.27	-1073.44	7643.89	2668.89	1890.65	93.00	0.52	-0.06	-0.52
	10518.00	88.83	180.79	212.2	-1984.25	-1074.64	7645.83	2670.83	1984.62	94.00	0.13	0.03	0.13
	10612.00	89.94	179.48	209.5	-2078.24	-1074.86	7646.84	2671.84	2078.61	94.00	1.83	1.18	-1.39
	10705.00	90.06	180.98	209.5	-2171.23	-1075.23	7646.84	2671.84	2171.61	93.00	1.62	0.13	1.61
	10799.00	88.86	180.94	212.2	-2265.22	-1076.81	7647.73	2672.73	2265.59	94.00	1.28	-1.28	-0.04
	10892.00	88.86	180.59	209.5	-2358.19	-1078.05	7649.58	2674.58	2358.56	93.00	0.38	0.00	-0.38
	10985.00	87.81	180.83	212.2	-2451.14	-1079.20	7652.28	2677.28	2451.52	93.00	1.16	-1.13	0.26
	11079.00	87.69	180.72	212.2	-2545.06	-1080.47	7655.97	2680.97	2545.44	94.00	0.17	-0.13	-0.12
	11172.00	89.42	181.16	214.9	-2638.01	-1082.00	7658.32	2683.32	2638.39	93.00	1.92	1.86	0.47
	11265.00	89.63	181.42	214.9	-2730.99	-1084.09	7659.09	2684.09	2731.37	93.00	0.36	0.23	0.28
	11358.00	87.41	181.47	209.5	-2823.92	-1086.44	7661.49	2686.49	2824.30	93.00	2.39	-2.39	0.05
	11451.00	87.29	181.10	214.9	-2916.80	-1088.52	7665.79	2690.79	2917.18	93.00	0.42	-0.13	-0.40
	11544.00	88.95	181.05	214.9	-3009.73	-1090.26	7668.84	2693.84	3010.11	93.00	1.79	1.78	-0.05
	11636.00	89.85	181.49	217.6	-3101.70	-1092.30	7669.80	2694.80	3102.08	92.00	1.09	0.98	0.48
	11730.00	90.09	181.11	220.3	-3195.67	-1094.43	7669.85	2694.85	3196.06	94.00	0.48	0.26	-0.40
	11822.00	90.15	181.36	220.3	-3287.65	-1096.42	7669.66	2694.66	3288.04	92.00	0.28	0.07	0.27
	11915.00	88.95	181.42	223.0	-3380.62	-1098.67	7670.39	2695.39	3381.00	93.00	1.29	-1.29	0.06
	12007.00	88.95	181.04	223.0	-3472.58	-1100.65	7672.08	2697.08	3472.97	92.00	0.41	0.00	-0.41
	12100.00	89.38	181.18	225.7	-3565.56	-1102.45	7673.43	2698.43	3565.94	93.00	0.49	0.46	0.15
	12193.00	89.42	181.39	225.7	-3658.53	-1104.53	7674.41	2699.41	3658.91	93.00	0.23	0.04	0.23
	12288.00	89.17	181.56	225.7	-3753.49	-1106.98	7675.58	2700.58	3753.88	95.00	0.32	-0.26	0.18
	12380.00	89.35	181.30	225.7	-3845.45	-1109.28	7676.76	2701.76	3845.84	92.00	0.34	0.20	-0.28
	12473.00	89.01	181.30	225.7	-3938.42	-1111.39	7678.09	2703.09	3938.81	93.00	0.37	-0.37	-0.00
	12565.00	89.75	181.29	228.4	-4030.39	-1113.46	7679.09	2704.09	4030.78	92.00	0.80	0.80	-0.01
	12659.00	89.63	181.55	228.4	-4124.36	-1115.79	7679.60	2704.60	4124.75	94.00	0.30	-0.13	0.28
	12753.00	89.60	181.61	228.4	-4218.32	-1118.39	7680.23	2705.23	4218.71	94.00	0.07	-0.03	0.06
	12846.00	89.35	181.19	228.4	-4311.29	-1120.66	7681.08	2706.08	4311.68	93.00	0.53	-0.27	-0.45
	12939.00	89.91	181.23	231.1	-4404.27	-1122.62	7681.68	2706.68	4404.66	93.00	0.60	0.60	0.04
	13031.00	89.42	181.20	233.8	-4496.24	-1124.57	7682.22	2707.22	4496.64	92.00	0.53	-0.53	-0.03
	13123.00	90.52	181.72	233.8	-4588.21	-1126.92	7682.27	2707.27	4588.61	92.00	1.32	1.20	0.57
	13215.00	89.20	181.13	233.8	-4680.18	-1129.20	7682.49	2707.49	4680.58	92.00	1.57	-1.43	-0.64
	13309.00	90.00	181.16	233.8	-4774.16	-1131.08	7683.15	2708.15	4774.55	94.00	0.85	0.85	0.03
	13401.00	90.00	181.24	236.5	-4866.14	-1133.01	7683.15	2708.15	4866.53	92.00	0.09	0.00	0.09
	13495.00	90.12	181.06	236.5	-4960.12	-1134.90	7683.05	2708.05	4960.52	94.00	0.23	0.13	-0.19
	13587.00	90.58	181.28	236.5	-5052.10	-1136.77	7682.49	2707.49	5052.50	92.00	0.55	0.50	0.24
	13681.00	90.46	181.41	236.5	-5146.07	-1138.98	7681.64	2706.64	5146.47	94.00	0.19	-0.13	0.14
	13773.00	90.37	181.33	239.2	-5238.04	-1141.18	7680.97	2705.97	5238.44	92.00	0.13	-0.10	-0.09
	13866.00	90.18	180.89	239.2	-5331.02	-1142.98	7680.52	2705.52	5331.42	93.00	0.52	-0.20	-0.47
	13959.00	90.37	181.31	239.2	-5424.00	-1144.77	7680.08	2705.08	5424.40	93.00	0.50	0.20	0.45
	14054.00	90.55	180.89	239.2	-5518.98	-1146.59	7679.31	2704.31	5519.38	95.00	0.48	0.19	-0.44
	14146.00	90.40	181.32	239.2	-5610.96	-1148.37	7678.55	2703.55	5611.36	92.00	0.49	-0.16	0.47

	14240.00	89.94	181.62	239.2	-5704.93	-1150.78	7678.27	2703.27	5705.33	94.00	0.58	-0.49	0.32
	14333.00	89.11	181.14	241.9	-5797.90	-1153.02	7679.04	2704.04	5798.30	93.00	1.03	-0.89	-0.52
	14426.00	89.48	181.57	241.9	-5890.87	-1155.22	7680.19	2705.19	5891.27	93.00	0.61	0.40	0.46
	14518.00	88.98	178.99	241.9	-5982.85	-1155.66	7681.42	2706.42	5983.25	92.00	2.86	-0.54	-2.80
	14612.00	88.12	179.46	241.9	-6076.81	-1154.39	7683.80	2708.80	6077.21	94.00	1.04	-0.91	0.50
	14704.00	88.06	179.13	244.6	-6168.75	-1153.26	7686.87	2711.87	6169.15	92.00	0.36	-0.07	-0.36
	14796.00	88.24	179.51	244.6	-6260.70	-1152.17	7689.84	2714.84	6261.10	92.00	0.46	0.20	0.41
	14891.00	87.88	179.55	244.6	-6355.64	-1151.39	7693.06	2718.06	6356.04	95.00	0.38	-0.38	0.04
	14983.00	88.09	179.86	244.6	-6447.58	-1150.92	7696.29	2721.29	6447.98	92.00	0.41	0.23	0.34
	15076.00	88.09	178.87	244.6	-6540.52	-1149.89	7699.39	2724.39	6540.92	93.00	1.06	0.00	-1.06
	15169.00	87.91	179.45	244.6	-6633.45	-1148.53	7702.64	2727.64	6633.85	93.00	0.65	-0.19	0.62
	15263.00	89.48	178.94	247.3	-6727.42	-1147.21	7704.78	2729.78	6727.82	94.00	1.76	1.67	-0.54
	15356.00	89.02	179.72	247.3	-6820.40	-1146.12	7705.99	2730.99	6820.80	93.00	0.97	-0.49	0.84
	15448.00	89.97	179.48	247.3	-6912.39	-1145.48	7706.80	2731.80	6912.79	92.00	1.07	1.03	-0.26
	15540.00	89.42	179.00	247.3	-7004.38	-1144.26	7707.29	2732.29	7004.78	92.00	0.79	-0.60	-0.52
	15634.00	89.48	179.41	250.0	-7098.37	-1142.95	7708.20	2733.20	7098.77	94.00	0.44	0.06	0.44
	15729.00	88.68	179.57	250.0	-7193.35	-1142.11	7709.72	2734.72	7193.75	95.00	0.86	-0.84	0.17
	15822.00	90.55	179.76	250.0	-7286.35	-1141.56	7710.35	2735.35	7286.74	93.00	2.02	2.01	0.20
	15914.00	89.82	179.24	250.0	-7378.34	-1140.76	7710.05	2735.05	7378.74	92.00	0.97	-0.79	-0.57
	16009.00	90.49	179.55	247.3	-7473.33	-1139.76	7709.79	2734.79	7473.73	95.00	0.78	0.71	0.33
	16103.00	90.37	179.49	250.0	-7567.33	-1138.97	7709.09	2734.09	7567.73	94.00	0.14	-0.13	-0.06
	16196.00	90.18	179.47	250.0	-7660.32	-1138.13	7708.64	2733.64	7660.72	93.00	0.21	-0.20	-0.02
	16290.00	89.57	179.23	250.0	-7754.32	-1137.06	7708.85	2733.85	7754.71	94.00	0.70	-0.65	-0.26
	16384.00	91.02	178.51	250.0	-7848.29	-1135.21	7708.36	2733.36	7848.69	94.00	1.72	1.54	-0.77
	16477.00	90.40	179.52	250.0	-7941.27	-1133.61	7707.21	2732.21	7941.67	93.00	1.27	-0.67	1.09
	16569.00	90.83	179.11	252.7	-8033.26	-1132.51	7706.22	2731.22	8033.65	92.00	0.65	0.47	-0.45
	16662.00	90.22	178.36	250.0	-8126.23	-1130.45	7705.37	2730.37	8126.63	93.00	1.04	-0.66	-0.81
	16754.00	89.94	178.26	252.7	-8218.19	-1127.74	7705.24	2730.24	8218.59	92.00	0.32	-0.30	-0.11
	16847.00	90.00	178.48	252.7	-8311.15	-1125.10	7705.29	2730.29	8311.55	93.00	0.25	0.06	0.24
	16940.00	89.82	178.51	252.7	-8404.12	-1122.65	7705.44	2730.44	8404.51	93.00	0.20	-0.19	0.03
	17034.00	89.88	178.81	255.4	-8498.10	-1120.45	7705.68	2730.68	8498.49	94.00	0.33	0.06	0.32
	17128.00	89.97	178.47	250.0	-8592.07	-1118.22	7705.81	2730.81	8592.46	94.00	0.37	0.10	-0.36
	17221.00	90.15	178.33	252.7	-8685.03	-1115.63	7705.71	2730.71	8685.42	93.00	0.25	0.19	-0.15
	17314.00	90.00	178.49	250.0	-8778.00	-1113.05	7705.59	2730.59	8778.38	93.00	0.24	-0.16	0.17
	17407.00	89.45	178.64	252.7	-8870.97	-1110.72	7706.03	2731.03	8871.35	93.00	0.61	-0.59	0.16
	17500.00	89.57	178.30	252.7	-8963.93	-1108.23	7706.83	2731.83	8964.32	93.00	0.39	0.13	-0.37
	17594.00	89.60	178.49	252.7	-9057.89	-1105.60	7707.51	2732.51	9058.28	94.00	0.20	0.03	0.20
	17689.00	89.42	178.35	252.7	-9152.85	-1102.98	7708.32	2733.32	9153.23	95.00	0.24	-0.19	-0.15
	17781.00	89.35	178.29	255.4	-9244.81	-1100.28	7709.31	2734.31	9245.19	92.00	0.10	-0.08	-0.07
	17875.00	88.92	177.94	250.0	-9338.74	-1097.19	7710.73	2735.73	9339.13	94.00	0.59	-0.46	-0.37
	17968.00	89.20	178.05	255.4	-9431.67	-1093.94	7712.25	2737.25	9432.06	93.00	0.32	0.30	0.12
	18060.00	89.05	177.90	120.3	-9523.61	-1090.69	7713.66	2738.66	9523.99	92.00	0.23	-0.16	-0.16
	18155.00	88.95	178.79	250.0	-9618.55	-1087.95	7715.32	2740.32	9618.93	95.00	0.94	-0.11	0.94
	18248.00	88.86	178.49	241.9	-9711.51	-1085.74	7717.09	2742.09	9711.89	93.00	0.34	-0.10	-0.32
	18341.00	89.94	178.62	250.0	-9804.47	-1083.39	7718.07	2743.07	9804.85	93.00	1.17	1.16	0.14
	18433.00	90.31	178.51	252.7	-9896.44	-1081.09	7717.87	2742.87	9896.82	92.00	0.42	0.40	-0.12
	18525.00	89.75	178.88	252.7	-9988.42	-1079.00	7717.82	2742.82	9988.79	92.00	0.73	-0.61	0.40
	18620.00	90.18	178.31	255.4	-10083.39	-1076.67	7717.88	2742.88	10083.76	95.00	0.75	0.45	-0.60
	18712.00	89.94	178.20	255.4	-10175.35	-1073.86	7717.78	2742.78	10175.72	92.00	0.29	-0.26	-0.12
	18804.00	89.72	178.10	255.4	-10267.30	-1070.89	7718.05	2743.05	10267.67	92.00	0.26	-0.24	-0.11
	18897.00	89.48	177.76	228.4	-10360.23	-1067.54	7718.70	2743.70	10360.61	93.00	0.45	-0.26	-0.37
	18990.00	89.60	178.15	247.3	-10453.17	-1064.22	7719.45	2744.45	10453.54	93.00	0.44	0.13	0.42
	19083.00	89.91	177.91	252.7	-10546.12	-1061.02	7719.85	2744.85	10546.49	93.00	0.42	0.33	-0.26
	19268.00	89.45	178.66	250.0	-10731.03	-1055.48	7720.88	2745.88	10731.40	185.00	0.48	-0.25	0.41
	19361.00	90.12	179.04	252.7	-10824.01	-1053.62	7721.23	2746.23	10824.38	93.00	0.83	0.72	0.41
	19455.00	90.18	178.33	255.4	-10917.98	-1051.46	7720.98	2745.98	10918.35	94.00	0.76	0.06	-0.76
	19548.00	90.09	178.57	255.4	-11010.95	-1048.94	7720.76	2745.76	11011.31	93.00	0.28	-0.10	0.26
	19642.00	91.32	178.37	255.4	-11104.91	-1046.43	7719.61	2744.61	11105.27	94.00	1.33	1.31	-0.21
	19735.00	91.35	178.37	255.4	-11197.84	-1043.79	7717.44	2742.44	11198.21	93.00	0.03	0.03	0.00
	19828.00	91.11	178.77	255.4	-11290.79	-1041.47	7715.44	2740.44	11291.15	93.00	0.50	-0.26	0.43
	19921.00	91.39	178.65	250.0	-11383.75	-1039.38	7713.42	2738.42	11384.11	93.00	0.33	0.30	-0.13
	20015.00	91.17	178.60	252.7	-11477.70	-1037.12	7711.32	2736.32	11478.06	94.00	0.24	-0.23	-0.05
	20092.00	91.48	178.23	331.1	-11554.65	-1034.99	7709.54	2734.54	11555.01	77.00	0.63	0.40	-0.48
Projection	20116.00	91.48	178.23	N/A	-11578.63	-1034.25	7708.92	2733.92	11578.99	24.00	0.00	0.01	0.01